

ANLET ANUSHA R
910062980

Female

Technician:
Ordering Ph:
Referring Ph:
Attending Ph:

QRS : 80 ms
QT / QTcBaz : 388 / 415 ms
PR : 164 ms
P : 114 ms
RR / PP : 864 / 869 ms
P / QRS / T : 47 / 63 / 40 degrees

04.04.2023 9:31:33
PRASANTH SUPERSPECIALITY
VELACHERY
CHENNAI

Location:
Order Number:
Visit:
Indication:
Medication 1:
Medication 2:
Medication 3:

Room:

69 bpm
--- / --- mmHg

Normal sinus rhythm
Low voltage QRS
Nonspecific T wave abnormality
Abnormal ECG

Handwritten notes:
M
D
2

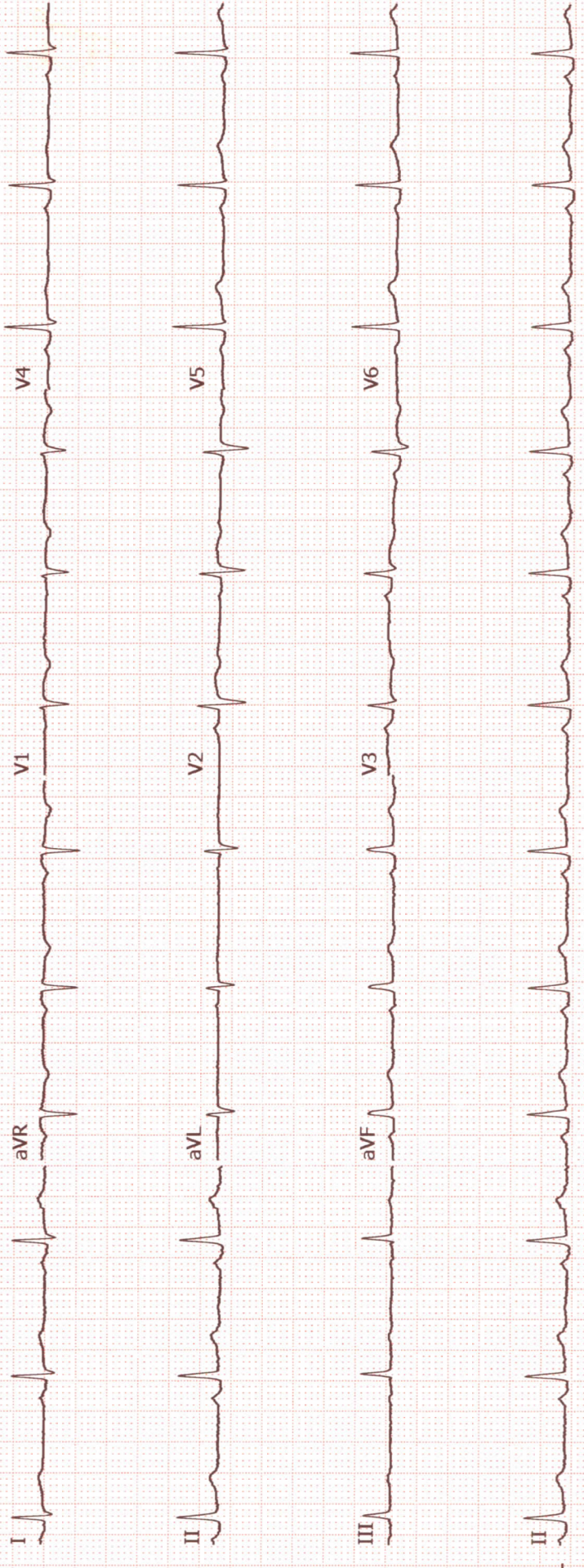

Name : Mrs. Anlet Anusha R
Age/Gender : 32 Y 6 M 18 D / Female
Consultant : DR. Gopalaswamy G
Lab No : 200058488
Sample Requested At : 04/04/2023 08:35:17
Sample Collected At : 04/04/2023 08:38:46
Sample Received At : 04/04/2023 08:54:32
Reported At : 04/04/2023 11:24:23
Authorized At : 04/04/2023 11:27:41

UHID : 910062980



Encounter No : OP912304044039



HEMATOLOGY

Parameter	Result	Units	Biological Reference Range	Methodology
Blood Group & Rh	O Positive			
Complete Blood Count (CBC)				
Haemoglobin	12.0	g%	12-15	COLORIMETRY
Haematocrit (PCV)	37.3	%	36 - 46	COLORIMETRY
Total WBC Count	5800	cells/cum m	4000 - 10000	FLOWCYTOMETRY
Platelet Count	260	thous/cum m	150 - 410	IMPEDANCE METHOD
ESR	07	mm/hr	0 - 20	Photometrical capillary
Total RBC Count	4.28	mill/cumm	3.8 - 4.8	IMPEDANCE METHOD
MCV	87.1	fl	83 -101	Calculated Parameter
MCH	28.1	pg	27 - 32	Calculated Parameter
MCHC	32.3	%	31.5 -34.5	Calculated Parameter
Differential Count				
Polymorphs	37	%	40 - 80	FLOWCYTOMETRY
Lymphocytes	55	%	20 - 40	FLOWCYTOMETRY
Eosinophils	02	%	1 - 6	FLOWCYTOMETRY
Monocytes	06	%	02-10	FLOWCYTOMETRY
Basophils	00	%	0 - 2	FLOWCYTOMETRY



Name : Mrs. Anlet Anusha R
Age/Gender : 32 Y 6 M 18 D / Female
Consultant : DR. Gopaldaswamy G
Lab No : 200058488
Sample Requested At : 04/04/2023 08:35:17
Sample Collected At : 04/04/2023 08:38:46
Sample Received At : 04/04/2023 08:54:32
Reported At : 04/04/2023 11:24:23
Authorized At : 04/04/2023 11:27:41

UHID : 910062980



Encounter No : OP912304044039



HEMATOLOGY

Parameter	Result	Units	Biological Reference Range	Methodology
-----------	--------	-------	----------------------------	-------------

Comments : Provisional report

*** End Of Report ***

Seen By Doctor

Authorized By

Verified By
P.SUGANYA

DR DINESHI S
Clinical Pathologist



Name : Mrs. Anlet Anusha R
Age/Gender : 32 Y 6 M 18 D / Female
Consultant : DR. Gopaldaswamy G
Lab No : 100075884
Sample Requested At : 04/04/2023 08:35:17
Sample Collected At : 04/04/2023 11:07:56
Sample Received At : 04/04/2023 12:09:06
Reported At : 04/04/2023 15:29:16
Authorized At : 04/04/2023 16:23:09

UHID : 910062980



Encounter No : OP912304044039



BIOCHEMISTRY

Parameter	Result	Units	Biological Reference Range	Methodology
Plasma Glucose (F)	97	mg/dl	74 - 109	UV/Hexokinase
Plasma Glucose (2 Hrs. PP)	145	mg/dl	<140	UV/Hexokinase
Creatinine(serum)	0.7	mg/dl	0.5 - 0.9	Kinetic/Alkaline Picric acid
Uric Acid(serum)	7.7	mg/dl	2.4 - 5.7	Enzymatic Colorometric / Uricase
Lipid Profile				
Total Cholesterol	176	mg/dl	Desirable level : < 200 Borderline high : 200 - 239 High :> 240	Enzymatic Colorometric assay/CHOD-POD
Triglycerides	129	mgs/dl	< 150	Enzymatic Colorometric assay(GPO)
HDL Cholesterol (Direct)	41	mg/dl	45 - 65	Homogeneous enzymatic colometric assay
LDL (Direct)	109	mg/dl	Adult levels Optimal: < 100 Above optimal :100 - 129 Borderline high : 130 - 159 High:160 - 189 Very high :>=190	Homogeneous enzymatic colometric assay
VLDL	26	mgs/dl	< 35	
Total HDL Ratio	4.3		3.5 - 5.5	CALCULATED
Liver Function Tests (LFT)				
Bilirubin Total	0.3	mg/dl	Newborns : 24hours : >= 8.0 48 hours : < 13.0	Colorimetric assay /Diazo



Name : Mrs. Anlet Anusha R
Age/Gender : 32 Y 6 M 18 D / Female
Consultant : DR. Gopaldaswamy G
Lab No : 100075884
Sample Requested At : 04/04/2023 08:35:17
Sample Collected At : 04/04/2023 11:07:56
Sample Received At : 04/04/2023 12:09:06
Reported At : 04/04/2023 15:29:16
Authorized At : 04/04/2023 16:23:09

UHID : 910062980



Encounter No : OP912304044039



BIOCHEMISTRY

Parameter	Result	Units	Biological Reference Range	Methodology
			84 hours : < 17.0 Children age >=1 month : upto1.0 Adults :upto1.2	
Bilirubin Direct	0.1	mg/dl	0.0 - 0.3	Colorimetric assay /Diazo
Bilirubin Indirect	0.2		0.0 - 0.7	CALCULATED
SGOT (AST)	25	IU/L	upto 32	UV without P5P
SGPT (ALT)	23	IU/L	upto 33	UV/IFCC
GGTP	32	U/L	upto 50	Enzymatic Colorimetric assay/IFCC
Alkaline Phosphatase(serum)	57	U/L	35 - 104	Colorimetric assay/AMP
Total Proteins(serum)	7.6	g/dl	6.6 - 8.7	Colorimetric assay
Albumin(serum)	4.4	g/dl	3.5 - 5.2	Colorimetric assay/BCG
Globulin(serum)	3.2		2.8 - 5.3	CALCULATED
A/G Ratio	1.4		1 - 2	
BUN(Blood Urea Nitrogen)				
Blood Urea	24	mg/dl	17-49	Kinetic/Urease
BUN(Blood Urea Nitrogen)	11	mg/dl	06 - 24	
HbA1c	5.9	%	Non Diabetic : <6.0 Good Control : 6.0 - 7.0 Fair Control : 7.0 - 8.0 Poor Control : >8.0	

Name : Mrs. Anlet Anusha R
Age/Gender : 32 Y 6 M 18 D / Female
Consultant : DR. Gopaldaswamy G
Lab No : 100075884
Sample Requested At : 04/04/2023 08:35:17
Sample Collected At : 04/04/2023 11:07:56
Sample Received At : 04/04/2023 12:09:06
Reported At : 04/04/2023 15:29:16
Authorized At : 04/04/2023 16:23:09

UHID : 910062980



Encounter No : OP912304044039



BIOCHEMISTRY

Parameter	Result	Units	Biological Reference Range	Methodology
-----------	--------	-------	----------------------------	-------------

*** End Of Report ***





Seen By Doctor

Authorized By

Verified By
Rajan S

DR BALAKRISHNAN R MD
Consultant biochemistry

Name : Mrs. Anlet Anusha R Age/Gender : 32 Y 6 M 18 D / Female Consultant : DR. Gopalaswamy G Lab No : 300022352 Sample Requested At : 04/04/2023 08:35:17 Sample Collected At : 04/04/2023 11:07:56 Sample Received At : 04/04/2023 12:09:06 Reported At : 04/04/2023 12:22:29 Authorized At : 04/04/2023 12:51:15	UHID : 910062980  Encounter No : OP912304044039 
--	---

CLINICAL PATHOLOGY

Parameter	Result	Units	Biological Reference Range	Methodology
Urine Glucose (F)	Nil			
Urine Glucose (PP)	Nil			
Urine Routine				
colour	Straw yellow (Slightly Turbid)			
pH	5.0			
Sp.Gravity	1.035			
Protein	Nil			
Glucose	Nil			
Leucocytes	1+			
Nitrite	Nil			
Blood	Nil			
Ketone	Absent			
Bilirubin	Nil			
Urobilinogen	Normal			
Pus Cells	3 - 5 / hpf			
Epithelial cells	4 - 6 /hpf			
RBCs	Nil			
Casts	Nil			
Crystals	Nil			



Name : Mrs. Anlet Anusha R
Age/Gender : 32 Y 6 M 18 D / Female
Consultant : DR. Gopaldaswamy G
Lab No : 300022352
Sample Requested At : 04/04/2023 08:35:17
Sample Collected At : 04/04/2023 11:07:56
Sample Received At : 04/04/2023 12:09:06
Reported At : 04/04/2023 12:22:29
Authorized At : 04/04/2023 12:51:15

UHID : 910062980



Encounter No : OP912304044039



CLINICAL PATHOLOGY

Parameter	Result	Units	Biological Reference Range	Methodology
-----------	--------	-------	----------------------------	-------------

*** End Of Report ***

Seen By Doctor

Verified By
MAHALAKSHMI DHURAI

Authorized By
DR DINESHI S
Clinical Pathologist



Patient Name	Mrs. Anlet Anusha R	Age / Sex	32 Y/F
Patient ID	910062980	Visit No.	1
Ref. By	Dr. G . Gopalaswamy. MS. FRCS .	Visit Date	04.04.2023

USG ABDOMEN AND PELVIS

Suboptimal study due to thick abdominal wall.

Upper Abdomen:

Liver measures 12.4 cm and is normal in size with increased parenchymal echotexture. No abscess or mass lesion in the liver. No dilatation of intrahepatic biliary radicals seen. Gall bladder walls and lumen appeared normal. No calculi seen. Common duct appeared normal. No calculi seen. Portal vein and Pancreas appeared normal. Spleen measures 9.3 cm and appears normal. Abdominal Aorta appeared normal. No para aortic nodes seen.

Kidneys:

RT. Kidney measures 10.8 x 3.4 cm. Cortex appears normal. Cortico medullary differentiation is maintained. Pelvicalyceal system is not dilated. No calculus is seen. Right ureter is not dilated.

LT. Kidney measures 12.0 x 5.7 cm. Cortex appears normal. Cortico medullary differentiation is maintained. Pelvicalyceal system is not dilated. No calculus is seen. Left ureter is not dilated.

Bladder:

Is normal in contour. No intra luminal echoes are seen. No calculus or diverticulum is seen.

Uterus:

Uterus appears bulky in size 10.9 x 7.0 x 8.2 cm. Anteverted. Myometrium shows inhomogeneous echoes. No focal lesion. Endometrium is indistinct. Cavity appears normal. Cervix: Appears normal. No focal lesion.



Patient Name	Mrs. Anlet Anusha R	Age / Sex	32 Y/F
Patient ID	910062980	Visit No.	1
Ref. By	Dr. G . Gopaldaswamy. MS. FRCS .	Visit Date	04.04.2023

Ovaries:

Right ovary measures 3.9 x 1.8 cm.

Left ovary measures 4.2 x 2.8 cm.

Appear normal in size and echotexture.

P.O.D: No free fluid in POD. No adnexal mass lesion noted.

Retroperitoneum:

Aorta and IVC appears normal. No obvious para aortic lymphadenopathy.

No free fluid in peritoneal cavity. Pleural spaces appeared normal.

Impression:

- **Grade I fatty Liver**
- **Bulky uterus with adenomyosis**

Dr.R.Narmadha, DMRD
Consultant Radiologist
Reg no : 93293

Note: This investigation has its own limitation. Hence sonographic findings should be correlated with clinical features and with further investigations. Not for medico legal purpose.

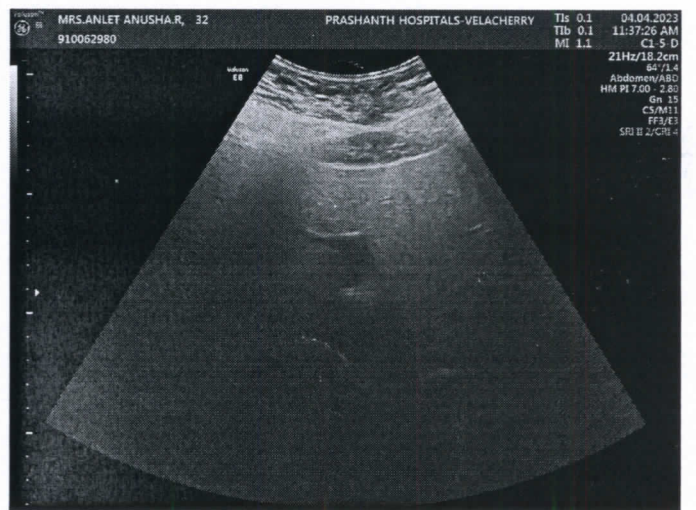
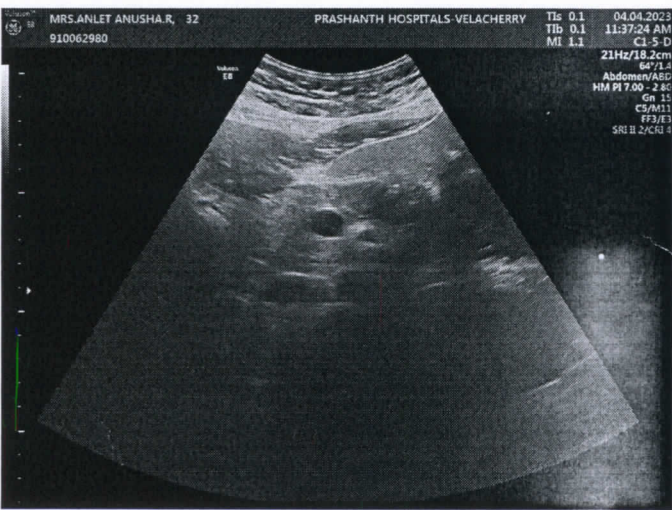
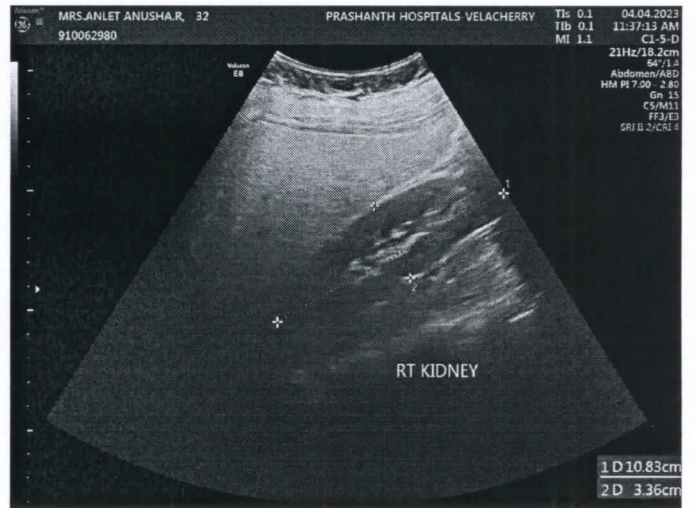

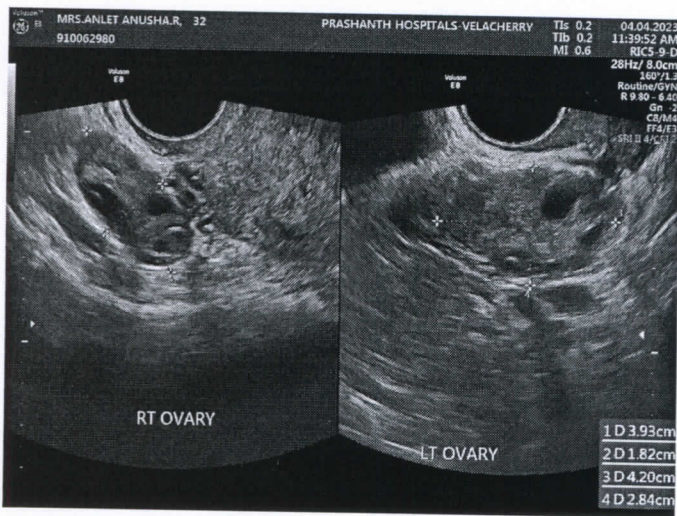
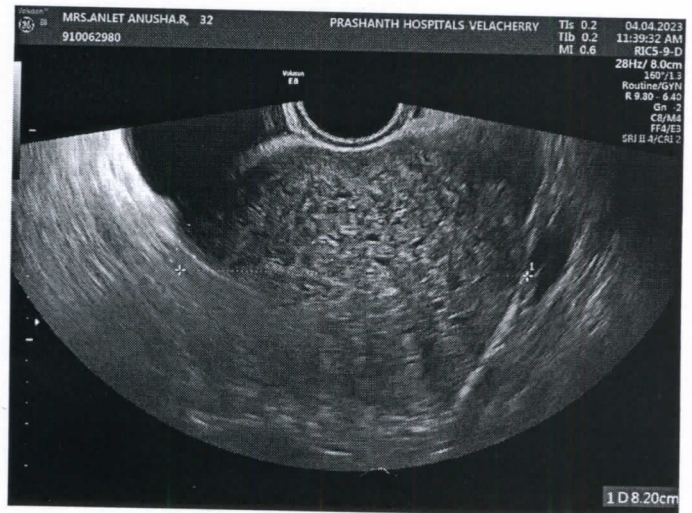
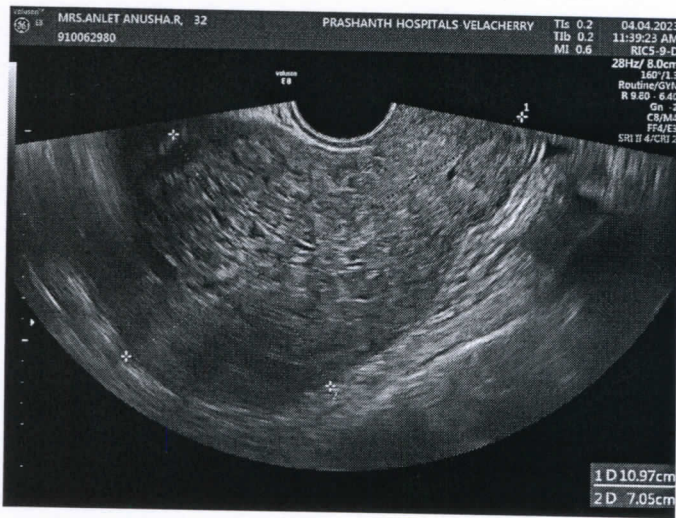



PRASHANTH HOSPITALS

NAME : MRS.ANLET ANUSHA R
OP NO : 912304044039
AGE/SEX : 32 Y/Female
CONSULTANT : .

UHID : 910062980
LAB ID : 9121175665
Request Date : 04/04/2023 08:35:17
Report Date : 04/04/2023

DEPARTMENT OF CARDIOLOGY

INVESTIGATION : 2D ECHO/TMT

LV MEASUREMENTS

AO	25 mm	IVS	08/12 mm
LA	32 mm	LVPW	07/08 mm
LVID (ED)	48 mm	EF	69%
LVID (ES)	29 mm	FS	38 %

MORPHOLOGICAL DATA

MITRAL VALVE :

AML : NORMAL
PML : NORMAL
CHORDAE : NORMAL
AORTIC VALVE : NORMAL
TRICUSPID VALVE : NORMAL
PULMONARY VALVE : NORMAL
ATRIA : NORMAL
RIGHT VENTRICLE : NORMAL FUNCTION (TAPSE : 2.1 cm)
THROMBOSIS : NIL
INTER ATRIAL SEPTUM : INTACT
INTER VENTRICULAR SEPTUM : INTACT
AORTA : NORMAL
PULMONARY ARTERY : NORMAL
PERICARDIUM:- : NORMAL

DOPPLER DATA :

NORMAL E/A RATIO AT MITRAL INFLOW
MITRAL VALVE : TRIVIAL MR, E : 76 cm/s, A : 55 cm/s
E /E' : 12.8 cm/s, S' : 8.8 cm/s
AORTIC VALVE : NO AR , NO AS, VEL: 103 cm/s
PULMONARY VALVE : NO PR, NO PS, VEL : 85 cm/s
TRICUSPID VALVE : TRIVIAL TR / NO PAH / TRPG : 20 mmHg

A Unit of PRASHANTH FERTILITY RESEARCH CENTRE PVT. LTD.

No. 36 & 36A, Velachery Main Road, Velachery, Chennai - 600 042 (C) +91 93 9999 9999



PRASHANTH HOSPITALS

IMPRESSION:

- * NO REGIONAL WALL MOTION ABNORMALITY
- * NORMAL LV DIMENSIONS WITH NORMAL LV SYSTOLIC AND DIASTOLIC FUNCTION (LVEF : 69 %)
- * NORMAL RIGHT VENTRICLE FUNCTION (TAPSE: 2.1 cm)
- * NO PERICARDIAL EFFUSION
- * NO EVIDENCE OF CLOT OR VEGETATION

DONE BY :KARTHIKA
ECHO TECHNOLOGIST

DR.K.DHAMODARAN.,MD.,DM.,FNB.,FESC.,FSCAI
Sr. CONSULTANT INTERVENTIONAL CARDIOLOGIST

DR.M.KATHIRESAN.,MD.,DM.,FNB,FESC.,FSCAI
Sr. CONSULTANT INTERVENTIONAL CARDIOLOGIST

DR.SIVAKUMAR.,MD.,DNB.,FNB
Sr. CONSULTANT INTERVENTIONAL CARDIOLOGIST

DR.D.SHANMUGA SUNDARAM,MD.,DNB (Cardio)
Sr. CONSULTANT INTERVENTIONAL CARDIOLOGIST
(DK HEART CARE TEAM)



EYE CHECK-UP REPORT

NAME : MRS. Anlek Anusha.R

DATE : 04/04/23

AGE /SEX : 32/F

UHD NUM : 910062980

Chief complaints : Regular eye check up

Past history : —

Systemic Diseases : H/O: Thyroid x 6 years

DISTANCE VISION :

WITH OUT GLASS : 6/6, N6 6/6, N6

WITH GLASS : — —

COLOR VISION : NORMAL / ABNORMAL

GLASS PRESCRIPTION :

EYE	SPH	CYL	AXIS	V/A	SPH	CYL	AXIS	V/A
DISTANCE	± Plano	—	—	6/6	± Plano	—	—	6/6
ADD	—	—	—	N6	—	—	—	N6

ANTERIOR SEGMENT : BE WNL

CORNEA & LENS :

REMARK : CONTINUE WITH SAME GLASSE

ROUTINE CHECK UP AFTER 6/12 MONTH

FUNDUSCOPY ONCE A YEAR

OPTOMETRIST