

**NOTICE**  
Please keep your belongings on your own risk. Management will not be responsible for any loss or misplacement of any of the belongings.

DRINKS

Drinking Water  
पिण्याचे पाणी

Fire Exit  
आपत्कालीन मार्ग





भारत सरकार  
GOVERNMENT OF INDIA



Prashant Padmakar Kavi

1974-08-20

Male

XXXXXXXXXX8375

### Address:

307 Somwar Peth Sampada Nagari Apartments -  
Somwar Peth Pune City Near Shedge dairy Pune  
- Maharashtra 411011



आधार-आम आदमी का अधिकार





Registration.Date : 04-11-2022

Patient Name : MR. KAVI PRASHANT

Age / Gender : 48 Yrs / Male

Reference (Dr.) : ALOHA LIFESTYLE REVERSAL STUDIO

Sample Collected : From Ldr Clinics Llp (Aloha Lifestyle Reversal Studio)

Patient ID No. : 1053825

Reg Date/Time : 04-11-2022 05:06pm

Sample Coll.Date/Time : 04-11-2022 05:06pm

Report Date/Time : 04-11-2022 05:54pm

### T3 (TOTAL), T4 (TOTAL) & TSH

Investigation	Result	Units	Reference Range
T3 (Total), Serum (Method: CLIA)	: 0.96	ng/mL	0.70 - 2.04
T4 (Total), Serum (Method: CLIA)	: 6.97	ug/dL	5.5 - 12.5
Ultra TSH, Serum (Method: ECLIA/CLIA)	: 2.734	uIU/mL	0.35 - 5.5

#### NOTE :

- 1) The TSH levels are subject to diurnal/circadian variation, reaching to peak levels between 2-4 a.m. and at a minimum between 6-10 p.m. The variation is to the order of 50%, hence the time when sample is collected has influence on the levels of TSH.
- 2) Many substances produced in central nervous system, even in healthy euthyroid individuals, may enhance or suppress TSH production in addition to the feedback effect of thyroid hormone.
- 3) Further more although TSH levels rise and fall in response to changes in the concentration of Free T4, individuals appear to have their own setpoints and factor such as race and age also contribute to variability in TSH levels.
- 4) Alterations of normal pituitary response are also common in patients with a variety of illnesses which can affect the levels of TSH.
- 5) Inter-assay variations are possible on different immunoassay platforms.

#### CLINICAL USE:

- 1) Diagnose Hypothyroidism and Hyperthyroidism.
- 2) Monitor T4 replacement or T4 suppressive therapy.
- 3) Quantify TSH levels in the subnormal range.
- 4) Increased levels of TSH are found in Primary hypothyroidism, Subclinical hypothyroidism, TSH dependent Hyperthyroidism, Thyroid hormone resistance.
- 5) Decreased levels of TSH are found in Grave's disease, Autoimmune thyroid hormone secretion, TSH deficiency.

(R = Rechecked, H = High, L = Low.)

--End Of Report--



Dr.Saurabh Gujrathi  
M.D.(Path.)

Dr.Ashish N. Dhande  
M.D.(Path.)

Dr.Nitin L. Dhande  
M.D.(Path.)

Print.Date : 04-11-2022 05:57PM

Test processed at "Dhande Pathlab Diagnostics Pvt.Ltd." Pune





Registration.Date : 04-11-2022  
Patient Name : MR. KAVI PRASHANT  
Age / Gender : 48 Yrs / Male  
Reference (Dr.) : ALOHA LIFESTYLE REVERSAL STUDIO  
Sample Collected : From Ldr Clinics Llp (Aloha Lifestyle Reversal Studio)



Patient ID No. : 1053825  
Reg Date/Time : 04-11-2022 05:06pm  
Sample Coll.Date/Time : 04-11-2022 05:06pm  
Report Date/Time : 04-11-2022 05:54pm

### PSA (PROSTATE SPECIFIC ANTIGEN)

Investigation	Result	Units	Reference Range
PSA - Prostate Sepsific Antigen (Total) (Serum, CLIA)	: 1.290	ng/mL	<40 yrs:<=2.0 40-49 yrs:<=2.50 50-59 yrs:<=3.5 60-69yrs:<=4.5 70-79 yrs:<=6.5 >=80 yrs:<=7.2 Mayo Clinical Laboratories.

#### INTERPRETATION:

PSA is a glycoprotein produced by prostate gland.

Useful in:

- 1) Assessing risk of prostate cancer.
- 2) Monitoring patients with history of prostate cancer.
- 3) Early indicator of recurrence and response to treatment.

Higher total PSA levels and lower percentage of Free PSA are associated with higher risk of prostate cancer.

The total PSA in the range of 4 to 10 ng/ml has been described as a diagnostic gray zone.

The Free PSA:Total PSA ratio helps to determine the relative risk of prostatic cancer.

#### NOTE:

- 1) Normal PSA values do not eliminate possibility of prostate cancer.
- 2) Benign prostatic hyperplasia(BPH), prostatitis, prostatic infarct may increase circulating PSA levels.
- 3) Specimen drawn from patients undergoing prostate manipulation, biopsy, TURP may show false elevation.
- 4) Patients on treatment for prostatic cancer may exhibit markedly decreased levels.

(R = Rechecked, H = High, L = Low.)

**--End Of Report--**



Dr.Saurabh Gujrathi  
M.D.(Path.)

Dr.Ashish N. Dhande  
M.D.(Path.)

Dr.Nitin L. Dhande  
M.D.(Path.)

Print.Date : 04-11-2022 05:57PM

Test processed at "Dhande Pathlab Diagnostics Pvt.Ltd." Pune





Name Mr. Prashant Kavi Collected Time 04-11-2022 10:53 AM  
Age/Gender 48 Years / MALE Received Time 04-11-2022 10:53 AM  
PRN ALRS/411/2022-2023/2143 Reported Time 04-11-2022 04:02 PM  
Lab ID ALRS/D/22-23/2131  
Ref Doctor

Test Name	Result	Unit	Bio. Ref. Range
<b>Hemogram</b>			
Hemoglobin	14.9	gm%	13.0 - 18.0
<b>WBC Count</b>			
Total WBC Count	5300	/cmm	4000 - 11000
<b>Differential count</b>			
Neutrophil	56	%	40 - 75
Lymphocytes	36	%	20 - 45
Eosinophil	03	%	Below 6
Monocytes	05	%	Below 8
<b>RBC Indices</b>			
Haematocrit	42.1	%	40 - 54
R.B.C Count	5.18	mil./cmm	4.5 - 5.5
M.C.V	81.3	fL	76 - 96
M.C.H	28.8	PG	27 - 32
M.C.H.C	35.4	gm/dl	32 - 36
RDW-CV	15.7	% * A	11.5 - 14.5
Platelet Count	215000	/cmm	150000 - 450000
<b>Comments on P.B.S</b>			
R.B.C Morphology	Normocytic Normochromic		
W.B.C	No abnormal cells seen.		
Platelet	Adequate.		

Dr. Simi Athavale  
MBBS,(DCP) CONSULTANT PATHOLOGIST (Reg. No. 84648)



NOTE: \*A (Abnormal), \*C (Abnormal & Critical)

Report Generated by: Niramay Solutions



05-11-2022







Name Mr. Prashant Kavi Collected Time 04-11-2022 10:53 AM  
Age/Gender 48 Years / MALE Received Time 04-11-2022 10:53 AM  
PRN ALRS/411/2022-2023/2143 Reported Time 04-11-2022 04:02 PM  
Lab ID ALRS/D/22-23/2131  
Ref Doctor

Test Name	Result	Unit	Bio. Ref. Range
-----------	--------	------	-----------------

#### Glycosylated Hb / HbA1c

HbA1c	7.6	* A	%	Below 6 (Normal) 6 - 7 (Good Control) 7 - 8 (Fair Control) 8 - 10 (Unsatisfactory Control) Above 10 (Poor Control)
-------	-----	-----	---	--

Method BORONATE AFFINITY  
Instrument Used Abbott-Affinion

#### Blood Sugar F and PP

##### Blood Sugar Fasting and Post Prandial

Blood Sugar Fasting	130.0	* A	mg/dl	70 - 110
Blood Sugar Post Prandial	234.0	* A	mg/dl	70 - 140

Method GOD-POD  
Instrument Used ERBA EM-200 Fully automatic random access biochemistry analyzer.

#### Blood Group

ABO Type A  
Rh (D) Type Positive

#### ESR

ESR 09 Below 10  
Unit mm at the end of 1 hour  
Method Modified Westergrens Method

Dr. Simi Athavale  
MBBS,(DCP) CONSLUTANT PATHOLOGIST (Reg. No. 84648)

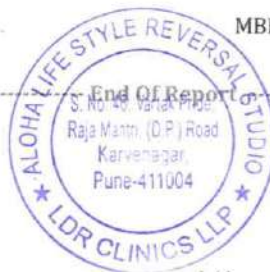

NOTE : \*A (Abnormal), \*C (Abnormal & Critical)



Report Generated by: Niramay Solutions

1 / 1

05-11-2022



<b>Name</b>	Mr. Prashant Kavi	<b>Collected Time</b>	04-11-2022 10:53 AM
<b>Age/Gender</b>	48 Years / MALE	<b>Received Time</b>	04-11-2022 10:53 AM
<b>PRN</b>	ALRS/411/2022-2023/2143	<b>Reported Time</b>	04-11-2022 04:02 PM
<b>Lab ID</b>	ALRS/D/22-23/2131		
<b>Ref Doctor</b>			

Test Name	Result	Unit	Bio. Ref. Range
<b>Liver Function Test</b>			
Sr Total Bilirubin	0.64	mg/dl	0.1 - 1.2
Sr Direct Bilirubin	0.25	mg/dl	0.0 - 0.4
Sr Indirect Bilirubin	0.39	mg/dl	0.1 - 1.2
Alkaline Phosphatase	74.0	IU/L	50 - 150
S.G.P.T	21.4	IU/L	Below 40
S.G.O.T	21.7	IU/L	Below 40
Sr Total Protein	6.98	mg/dl	6.0 - 8.0
Sr Albumin	4.10	mg/dl	3.7 - 5.3
Sr Globulin	2.88	mg/dl	2.3 - 3.6
A:G ratio	1.42	%	1.2:1 - 2:1
<b>INTRUMENT USED</b>	Erba EM 200- Fully Automatic Random Access Chemistry Analyzer		

**Lipid Profile**

S.Cholesterol	<b>207.0</b>	* A	mg/dl	Below 200
S.Triglycerides	159.0		mg/dl	40 - 160
HDL Cholesterol	46.8		mg/dl	35.3 - 79.5
VLDL Cholesterol	31.8		mg/dl	Below 41 (Desirable)
LDL Cholesterol Direct	<b>140.3</b>	* A	mg/dl	0.0 - 130
LDLC/HDLC Ratio	3			Below 3.4
S.Cholesterol/HDLC Ratio	4.42			Below 4.5

Instrument Used ERBA EM-200 Fully automatic random access biochemistry analyzer.



**Dr. Simi Athavale**  
MBBS,(DCP) CONSLUTANT PATHOLOGIST (Reg. No. 84648)

NOTE : \*A (Abnormal), \*C (Abnormal & Critical)

Report Generated by: Niramay Solutions



05-11-2022





Name Mr. Prashant Kavi Collected Time 04-11-2022 10:53 AM  
Age/Gender 48 Years / MALE Received Time 04-11-2022 10:53 AM  
PRN ALRS/411/2022-2023/2143 Reported Time 04-11-2022 04:02 PM  
Lab ID ALRS/D/22-23/2131  
Ref Doctor

Test Name	Result	Unit	Bio. Ref. Range
<b>Uric acid</b>			
<b>Serum Uric Acid</b>			
Sr.Uric Acid	4.6	mg/dl	3.5 - 7.2
<b>Creatinine</b>			
Serum Creatinine	0.91	mg/dl	0.7 - 1.3
Method	Enzymatic		
Instrument Used	ERBA EM-200 Fully automatic random access biochemistry analyzer.		
<b>BUN</b>			
<b>Blood Urea Nitrogen</b>			
Blood Urea Nitrogen	17.72	mg/dl	5.0 - 21.0
<b>GGTP</b>			
Gamma GT ( GGTP )	17.9	U/L	10 - 50

**Dr. Simi Athavale**  
MBBS,(DCP) CONSULTANT PATHOLOGIST (Reg. No. 84648)

----- End Of Report -----



NOTE: \*A (Abnormal), \*C (Abnormal & Critical)



Report Generated by: Niramay Solutions

1 / 1

05-11-2022







Name Mr. Prashant Kavi Collected Time 04-11-2022 10:53 AM  
Age/Gender 48 Years / MALE Received Time 04-11-2022 10:53 AM  
PRN ALRS/411/2022-2023/2143 Reported Time 04-11-2022 04:03 PM  
Lab ID ALRS/D/22-23/2131  
Ref Doctor

Test Name	Result	Unit	Bio. Ref. Range
<b>Urine Analysis</b>			
<b>Physical Examination</b>			
Quantity	30	ml	
Colour	Pale Yellow		
Appearance	Clear		
Specific gravity	1.015		1 - 1.03
<b>Chemical Examination</b>			
Reaction (pH)	Acidic		
Proteins	Absent		
Glucose	<b>Present ( 4+ )</b>		
Ketone Bodies	Absent		
Bile Salts	Absent		
Bile Pigments	Absent		
Urobilinogen	Normal		
<b>Microscopic Examination</b>			
Pus Cells	Absent	/hpf	
Epithelial Cells	Occasional	/hpf	
RBC	Absent	/hpf	
Casts	Absent		
Crystals	Absent		

Dr. Simi Athavale  
MBBS,(DCP) CONSLUTANT PATHOLOGIST (Reg. No. 84648)

----- End Of Report -----



NOTE: \*A (Abnormal), \*C (Abnormal & Critical)

Report Generated by: Niramay Solutions

1/1

05-11-2022





Name Mr. Prashant Kavi Collected Time 04-11-2022 10:53 AM  
Age/Gender 48 Years / MALE Received Time 04-11-2022 10:53 AM  
PRN ALRS/411/2022-2023/2143 Reported Time 04-11-2022 04:03 PM  
Lab ID ALRS/D/22-23/2131  
Ref Doctor

Test Name	Result	Unit	Bio. Ref. Range
<b>Stool Routine</b>			
<b>Physical Examination</b>			
Colour	Brownish		
Consistency	Semi solid		
Mucus	Absent		
Blood	Absent		
Parasites	Absent		
<b>Chemical Examination</b>			
Reaction	Acidic		
Reducing Substances	Absent		
<b>Microscopic Examination</b>			
Pus Cells	Occasional	/hpf	
Epithelial Cells	1 - 2	/hpf	
RBC	Absent		
Veg.Cells/Fibres	Absent		

Dr. Simi Athavale  
MBBS,(DCP) CONSLUTANT PATHOLOGIST (Reg. No. 84648)

-----End Of Report-----



NOTE: \*A (Abnormal), \*C (Abnormal & Critical)



Report Generated by: Niramay Solutions

1/1

05-11-2022





Patient Name: Mr. Prashant Kavi

Age: 48 yrs/ Male.

Ref By:

Date: 4-Nov-22

## ULTRASOUND EXAMINATION OF ABDOMEN AND PELVIS

Liver is normal in size and shows normal echotexture. No focal mass. Hepatic and portal veins are normal.

Gall Bladder is well distended. Walls are thin. **Two calculi of 8-9 mm seen in GB. No pericholecystic fluid/inflammation.**

CBD is unremarkable. No intrahepatic biliary dilatation

Pancreatic head appears normal. Body and tail of pancreas obscured by gas shadow.

Spleen is normal in size and texture.

Both kidneys are normal in size and texture. Corticomedullary differentiation is intact. No hydronephrosis or calculus seen on either side.

RK: 9.8 cm

LK: 9.6 cm

Visualized bowel loops are normal in calibre and peristalsis.  
No ascites. No obvious enlarged nodes.

Urinary Bladder is distended. Its walls are thin. No intrinsic pathology seen.

Prostate is normal in size and texture.

### Impression:

**Cholelithiasis.**

**No other significant abnormality in abdomen and pelvis.**

*Punya J*  
Dr. Purnya J

MBBS, MD(RADIO-DIAG)CONSULTANT RADIOLOGIST  
Reg No. 2022/05/1131





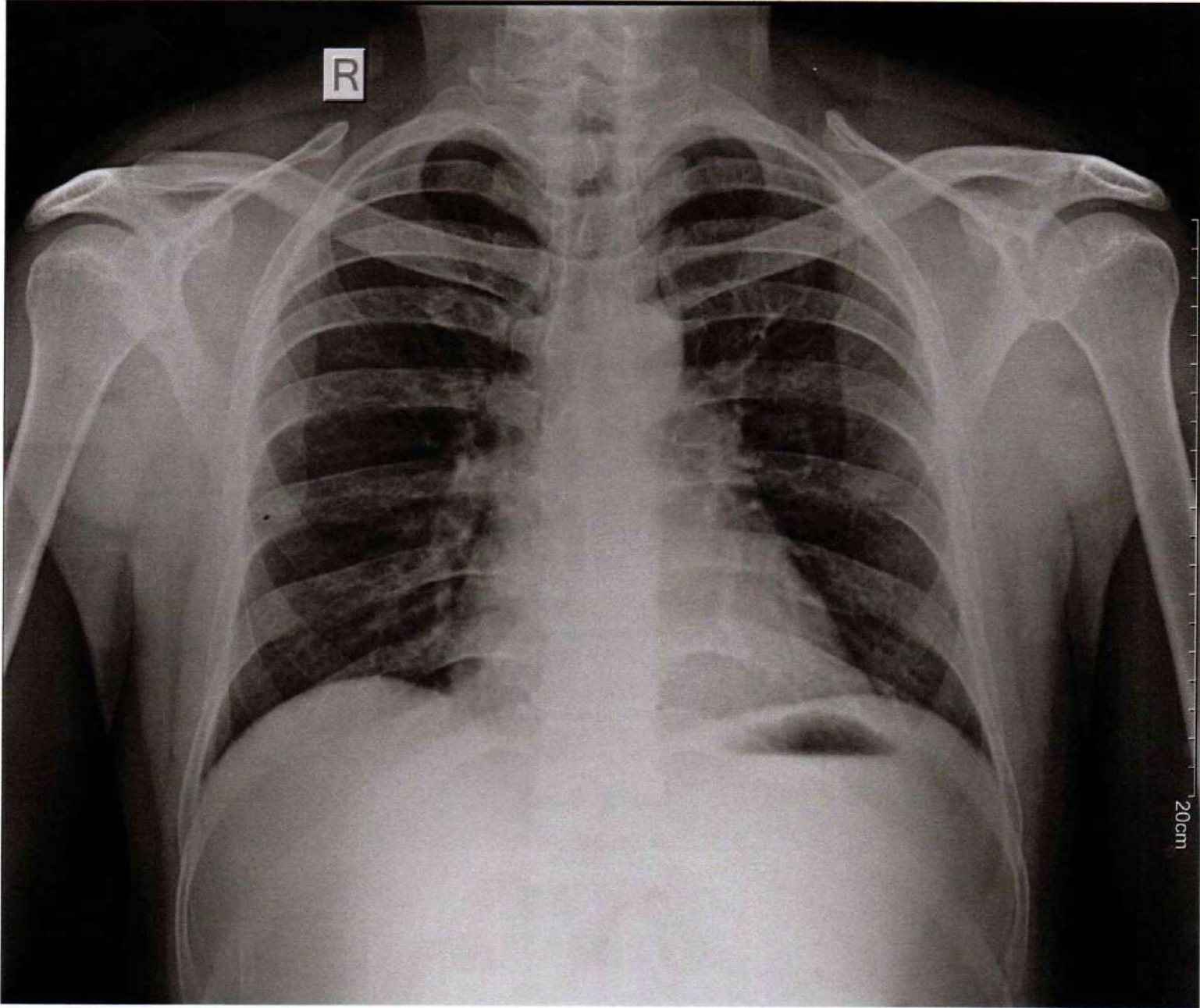



Patient Name: Mr. Prashant Kavi

Age: 48yrs/ Male.

Ref By: - Mediwheel

Date: 04/11/2022

---

**RADIOGRAPH OF CHEST – PA VIEW**

---

**Observation** : Both the lungs are clear and the hila appear normal.  
No obvious parenchymal lung lesion seen in either side.  
Both costophrenic angles are clear.  
Cardio-aortic silhouette has normal appearance.  
Bony thorax and soft tissues appear normal.

**Impression** : No significant abnormality noted.

**Dr. Punya J**  
**MBBS,MD(RADIO-DIAG) Consultant Radiologist**  
**Reg No.2022/05/1131**





25mm/s 0.5-25Hz  
10mm/mV

ID : 7832

Name:

Prashant  
Kavi

Sex :

Age : 48 yd

HR : 65

R-R : 917

P-R : 196

QRS : 99

QT/QTc : 356/371

P/QRS/T : 15/-12/31

RV5/SVI : 0.550/0.561

RV5+SVI : 1.110

- Sinus Rhythm
- Left Atrial Enlarg
- T Abnormality(Flat)
- Left Axis Deviat

Unconfirmed report

Verified by:

**DR. RITUPARNA S. SHINDE**  
**MD. DNB (Cardiology)**  
**Interventional Cardiologist**  
 Reg.No. 2000/02/0865





Summary Report

PATIENT ID : R  
PATIENT NAME : PRASHANT KAVI 48/M

Report time : 11:38 am  
November 04, 2022 11:23 am

PROTOCOL : BRUCE  
PATIENT HEIGHT : 0 Cm  
PATIENT WEIGHT : 0.00 Kg  
PATIENT ADD. :

Ref. By : Not Applicable  
( Not Applicable )



OBJECT OF TEST : Routine check up  
RISK FACTOR :  
ACTIVITY : Very active  
MEDICATION :  
BRIEF HISTORY :  
OTHER INVESTIGATION :  
REASON FOR TERMINATION : Max HR  
EXERCISE TOLERANCE : Good  
EXERCISE INDUCED ARRHYTHMIA :  
HAEMO RESPONSE :  
CHRONO RESPONSE : Normal  
FINAL IMPRESSION : Good effort tolerance  
No angina / dyspnoea  
No significant ST - T Changes Seen  
Stress Test Negative for stress induced ischemia.



DR. RITUPARNA SHINDE  
M.D., DNB, (CARDIOLOGY)

DR. RITUPARNA S. SHINDE  
MD DNB (Cardiology) 91, Unit Ver 4.20  
Interventional Cardiologist  
Reg.No. 2000/02/19855

Summary Report

Report time : 11:38 am  
 November 04, 2022 11:23 am

PATIENT ID : R  
 PATIENT NAME : PRASHANT KAVI 48/M

PROTOCOL : BRUCE  
 PATIENT HEIGHT : 0 Cm  
 PATIENT WEIGHT : 0.00 Kg  
 PATIENT ADD. :

Ref. By : Not Applicable  
 ( Not Applicable )

Stage	Stage Speed (Kmph) / Time Grade (%)	HR bpm	BP mmHg	R.P.P. X 1000	METS	ST Level I	Stage Comments
Pre-Test	02:18 0.00 / 0.00	51	130 / 80	6	1.00	1.19	
Supine	00:05 0.00 / 0.00	42	130 / 80	5	1.00	1.06	
HyperVentilation	00:06 0.00 / 0.00	40	130 / 80	5	1.00	1.03	
Wait For Exercise	00:06 0.00 / 0.00	42	130 / 80	5	1.00	0.97	
Exercise Stage 1	03:00 2.70 / 10.00	83	130 / 80	10	5.70	0.64	
Exercise Stage 2	03:00 4.00 / 12.00	87	130 / 80	11	8.00	-0.10	
Exercise Stage 3	03:00 5.50 / 14.00	119	150 / 90	17	10.60	0.77	
Peak Exercise	00:53 6.80 / 16.00	147	150 / 90	22	10.60	0.55	
Recovery 1	01:00 0.00 / 0.00	81	150 / 90	12	1.00	0.93	
Recovery 3	03:00 0.00 / 0.00	75	150 / 90	11	1.00	0.10	

TOTAL EXER TIME : 9 : 53 min  
 MAX HR : 162 bpm (94.19 % of 172 bpm)  
 MAX WORKLOAD : 10.60  
 DISTANCE COVERED : 0.71 Km  
 DOUBLE PRODUCT : 24300.00  
 MAX BP : 150 / 90 mmHg

Dr. RITUPARNA SHINDE  
 M.D., DNB, (CARDIOLOGY)



**LDR CLINIC LLP**

Linked Median Report

**PATIENT ID : R HEIGHT : 0 Cm WEIGHT : 0.00 Kg**  
**PATIENT NAME : PRASHANT KAVI 48/M**

PROTOCOL : BRUCE  
STAGE : Pre-Test  
ST Levels (mm) / ST Slope (mV/s) measured at 80 ms Post J

November 04, 2022 11:23 am  
Report time : 11:25 am  
PHASE TIME : 02:16 SPEED: 0.0 kmph  
STAGE DURATION : 00:00 GRADE: 0.0  
HR : 51 bpm BP : 130 / 80 mmHg  
QRS Lead : V5 METs : 1.00



100 HZ  
10mm/mv, 25mm/sec  
NASAN (C) ST-Win Deluxe BL 6.91, Unit Ver 4.20



**LDR CLINIC LLP**

Linked Median Report

November 04, 2022 11:23 am

Report time : 11:25 am

PATIENT ID : R HEIGHT : 0 Cm WEIGHT : 0.00 Kg  
PATIENT NAME : PRASHANT KAVI 48/M  
PROTOCOL : BRUCE  
STAGE : Supine  
ST Levels (mm) / ST Slope (mV/s) measured at 80 ms Post J

PHASE TIME : 02:24 SPEED: 0.0 kmph  
STAGE DURATION : 00:00 GRADE: 0.0  
HR : 42 bpm BP : 130 / 80 mmHg  
QRS Lead : V5 METS : 1.00

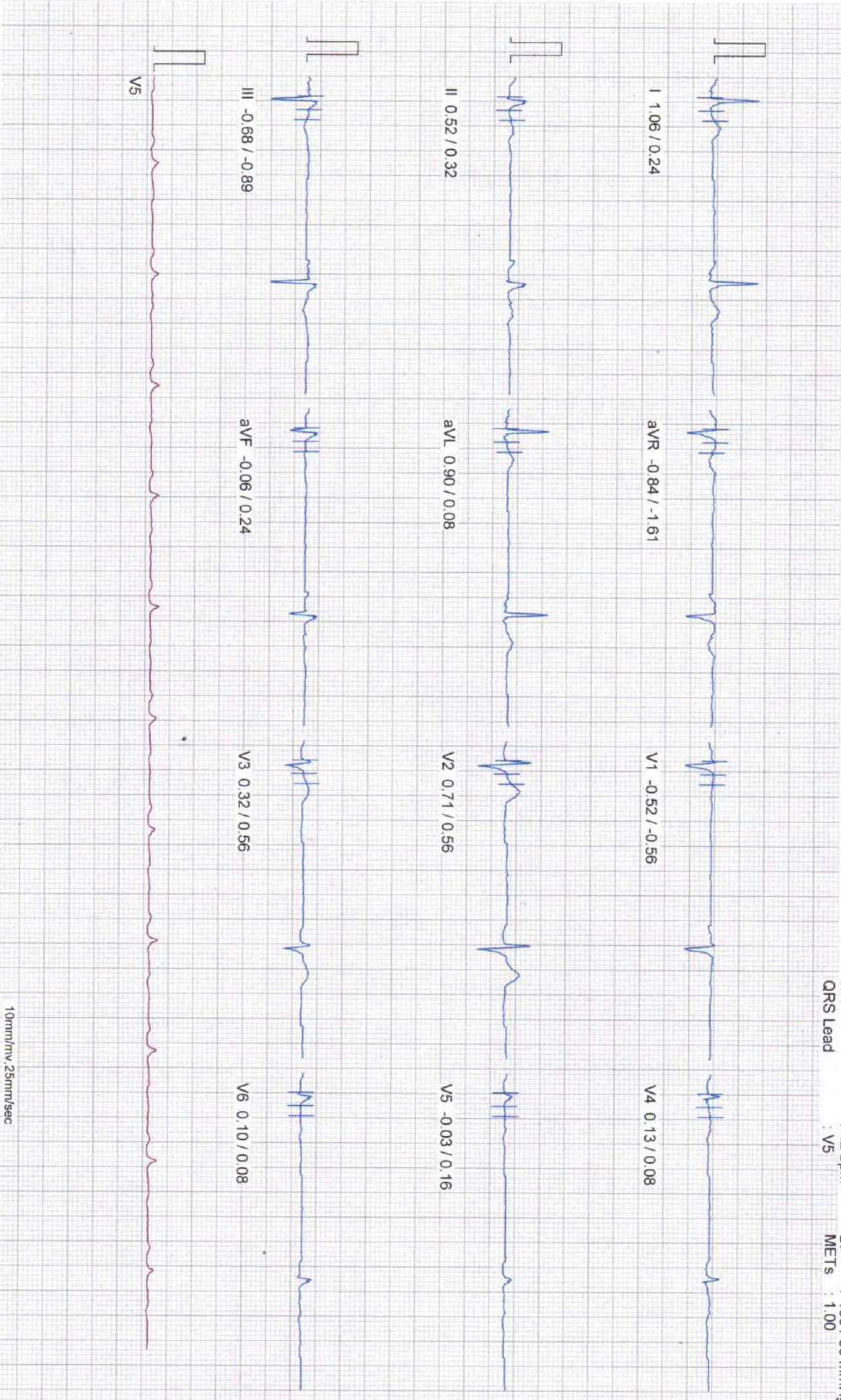

100 HZ

10mm/mv, 25mm/sec



PATIENT ID : R HEIGHT : 0 Cm WEIGHT : 0.00 Kg  
PATIENT NAME : PRASHANT KAVI 48/M  
PROTOCOL : BRUCE  
STAGE : HyperVentilation  
ST Levels (mm) / ST Slope (mV/s) measured at 80 ms Post J

PHASE TIME : 02:32 SPEED: 0.0 kmph  
STAGE DURATION : 00:00 GRADE: 0.0  
HR : 40 bpm BP : 130 / 80 mmHg  
QRS Lead : V5 METs : 1.00

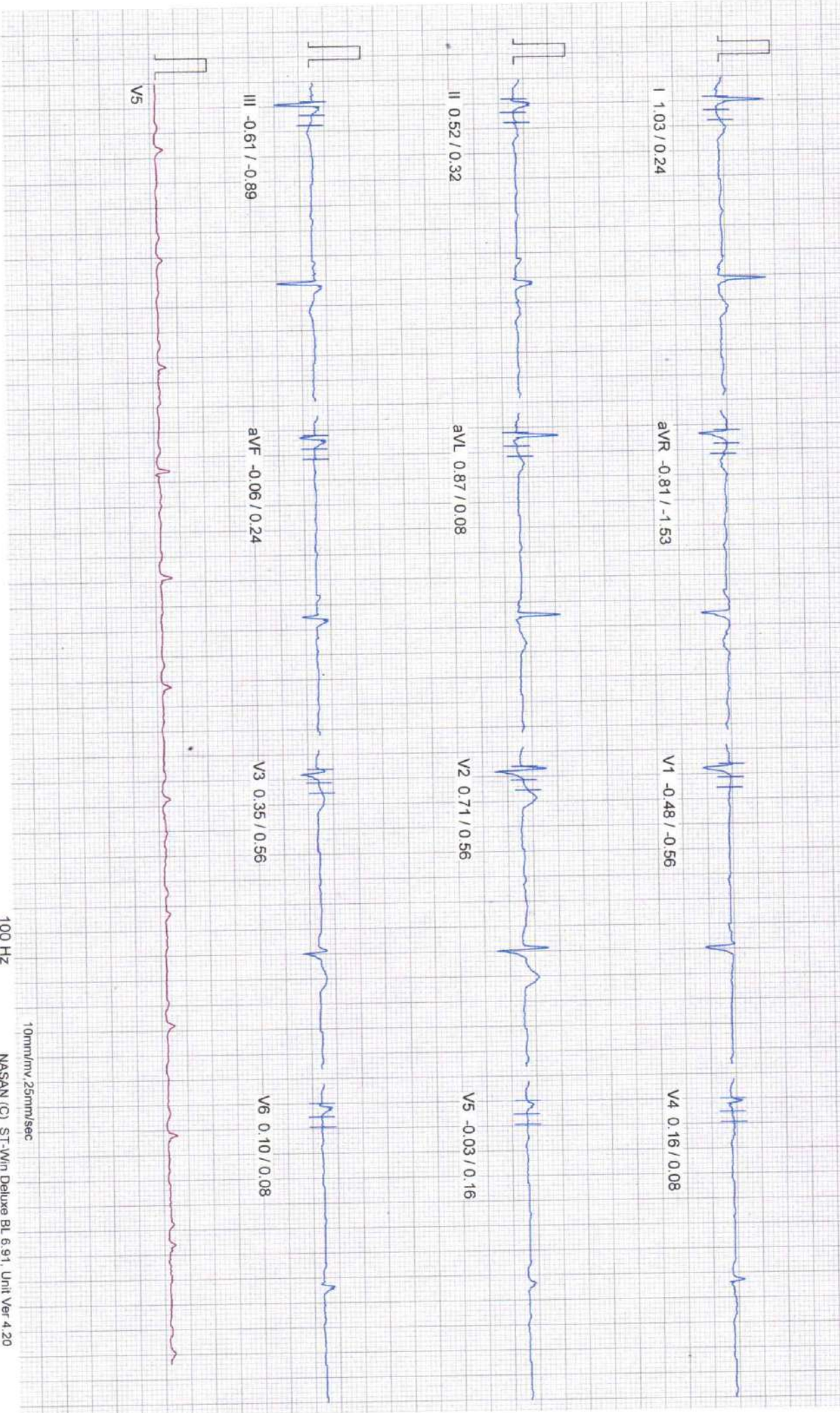

100 Hz

10mm/mV 25mm/sec

NASAN (C) ST-Win Deluxe BL 6.91, Unit Ver 4.20



**LDR CLINIC LLP**

**Linked Median Report**

November 04, 2022 11:23 am

Report time : 11:25 am

SPEED: 0.0 kmph

GRADE: 0.0

BP : 130 / 80 mmHg

METS : 1.00

PHASE TIME : 02:42

STAGE DURATION : 00:00

HR : 42 bpm

QRS Lead : V5

PATIENT ID : R HEIGHT : 0 Cm WEIGHT : 0.00 Kg

PATIENT NAME : PRASHANT KAVI 48/M

PROTOCOL : BRUCE

STAGE : Wait For Exercise

ST Levels (mm) / ST Slope (mV/s) measured at 80 ms Post J

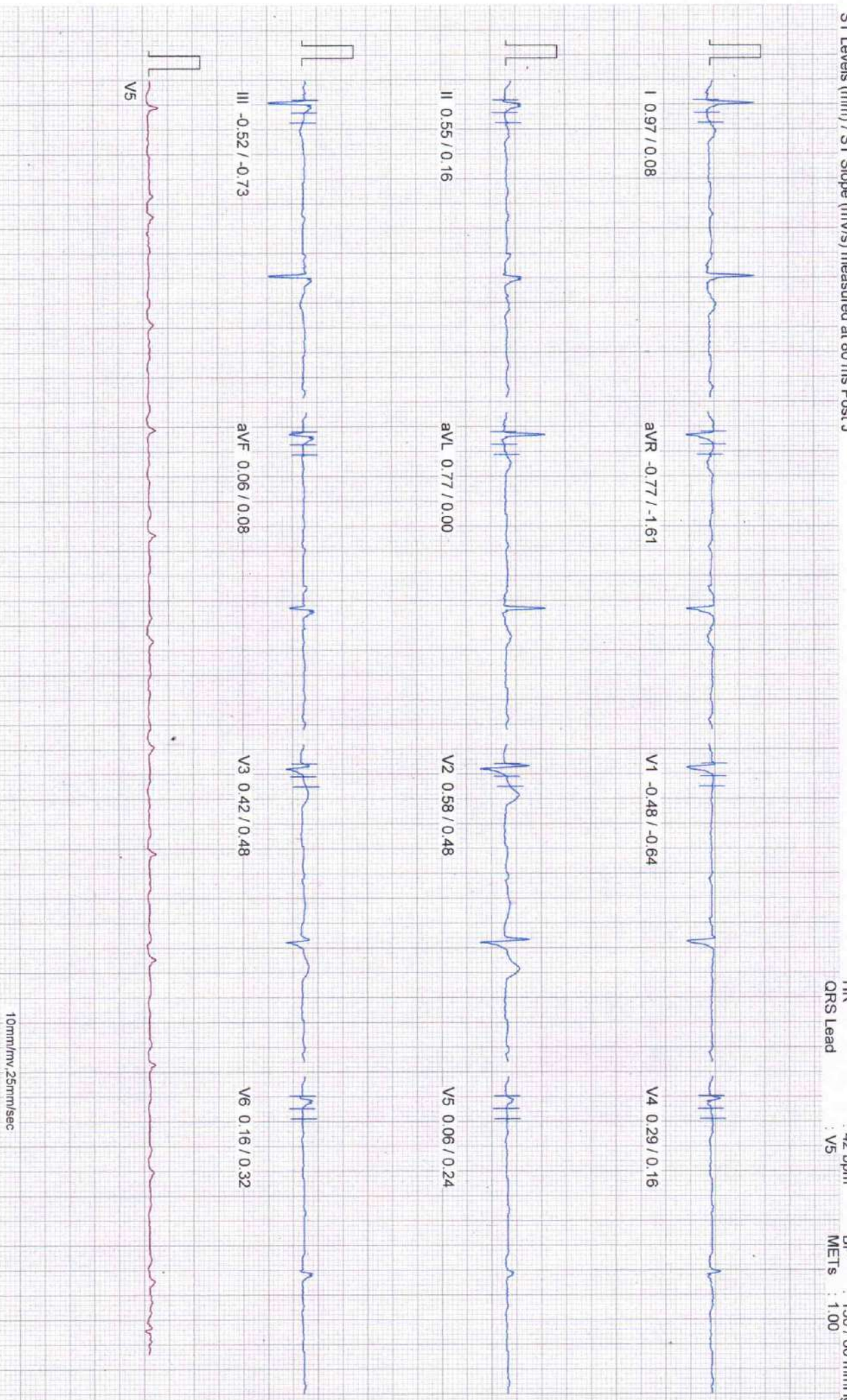

100 HZ

10mm/mv, 25mm/sec

NASAN (C) ST-Win Deluxe BL 6.91, Unit Ver 4.20



PATIENT ID : R HEIGHT : 0 Cm WEIGHT : 0.00 Kg

PATIENT NAME : PRASHANT KAVI 48/M

PROTOCOL : BRUCE

STAGE : Exercise Stage 1

ST Levels (mm) / ST Slope (mV/s) measured at 80 ms Post J

November 04, 2022 11:23 am

Report time : 11:28 am

PHASE TIME : 03:00 SPEED: 2.7 kmph  
 STAGE DURATION : 02:56 GRADE: 10.0  
 HR : 83 bpm BP : 130 / 80 mmHg  
 ORS Lead : V5 METs : 5.10



aVR -0.23 / -0.97

V1 0.06 / -0.73

V4 0.32 / 0.24



aVL 0.64 / 0.89

V2 1.45 / 0.81

V5 0.10 / 0.16

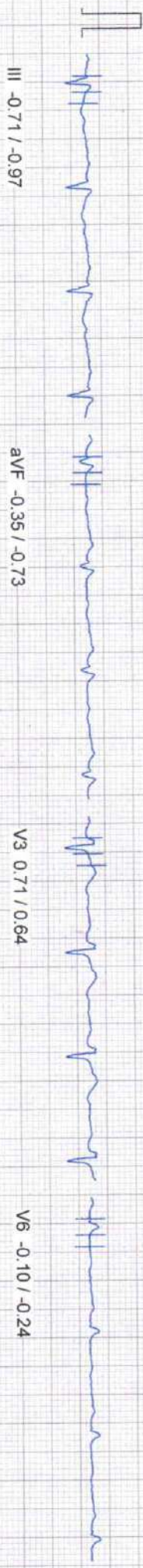

aVF -0.35 / -0.73

V3 0.71 / 0.64

V6 -0.10 / -0.24



100 Hz

10mm/mv 25mm/sec



**LDR CLINIC LLP**

Linked Median Report

November 04, 2022 11:23 am

Report time : 11:31 am

PHASE TIME : 06:00 SPEED: 4.0 kmph  
STAGE DURATION : 03:04 GRADE: 12.0  
HR : 87 bpm BP : 130 / 80 mmHg  
QRS Lead : V5(Amp) METs : 7.10

PATIENT ID : R HEIGHT : 0 Cm WEIGHT : 0.00 Kg

PATIENT NAME : PRASHANT KAVI 48/M

PROTOCOL : BRUCE

STAGE : Exercise Stage 2

ST Levels (mm) / ST Slope (mV/s) measured at 80 ms Post J



100 HZ

10mm/mV, 25mm/sec



**LDR CLINIC LLP**

**Linked Median Report**

**PATIENT ID :** R HEIGHT : 0 Cm WEIGHT : 0.00 Kg  
**PATIENT NAME :** PRASHANT KAVI 48/M  
**PROTOCOL :** BRUCE  
**STAGE :** Exercise Stage 3  
**ST Levels (mm) / ST Slope (mV/s) measured at 80 ms Post J**

November 04, 2022 11:23 am  
Report time : 11:34 am  
PHASE TIME : 09:00  
STAGE DURATION : 02:56  
HR : 119 bpm  
QRS Lead : V5  
SPEED: 5.5 kmph  
GRADE: 14.0  
BP : 150 / 90 mmHg  
METS : 10.00





PATIENT ID : R HEIGHT : 0 Cm WEIGHT : 0.00 Kg

PATIENT NAME : PRASHANT KAVI 48/M

PROTOCOL : BRUCE

STAGE : Peak Exercise

ST Levels (mm) / ST Slope (mV/s) measured at 80 ms Post J

November 04, 2022 11:23 am

Report time : 11:35 am

PHASE TIME : 09:53 SPEED: 6.8 kmph  
 STAGE DURATION : 00:56 GRADE: 16.0  
 HR : 147 bpm BP : 150 / 90 mmHg  
 QRS Lead : V5 METs : 10.60

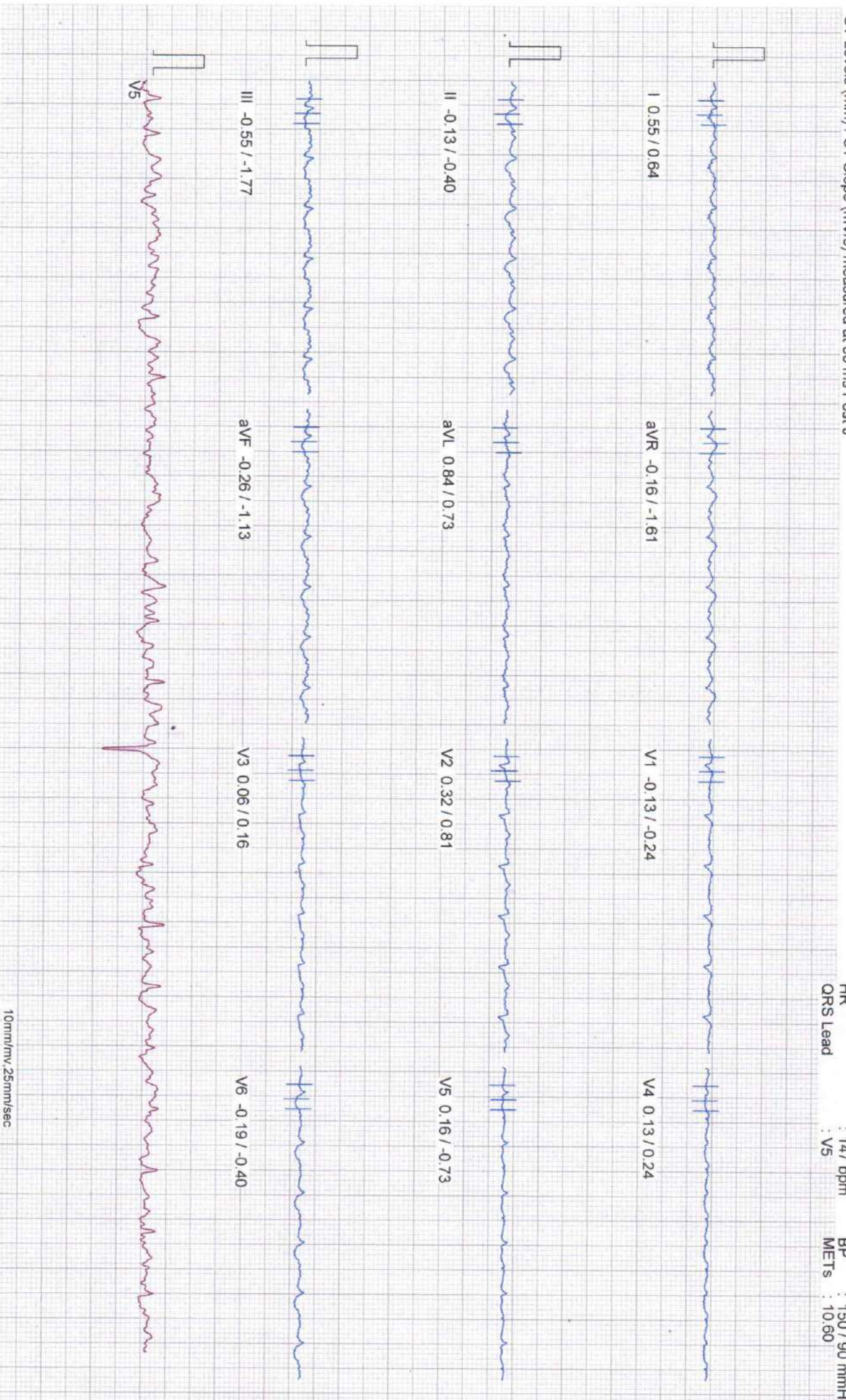

100 HZ

10mm/mv, 25mm/sec



PATIENT ID : R HEIGHT : 0 Cm WEIGHT : 0.00 Kg  
PATIENT NAME : PRASHANT KAVI 48/M

### LDR CLINIC LLP

Linked Median Report

PROTOCOL : BRUCE  
STAGE : Recovery 1  
ST Levels (mm) / ST Slope (mV/s) measured at 80 ms Post J

November 04, 2022 11:23 am  
Report time : 11:36 am

PHASE TIME : 09:53 SPEED: 0.0 kmph  
STAGE DURATION : 00:56 GRADE: 0.0  
HR : 81 bpm BP : 150 / 90 mmHg  
QRS Lead : V5 METS : 1.00

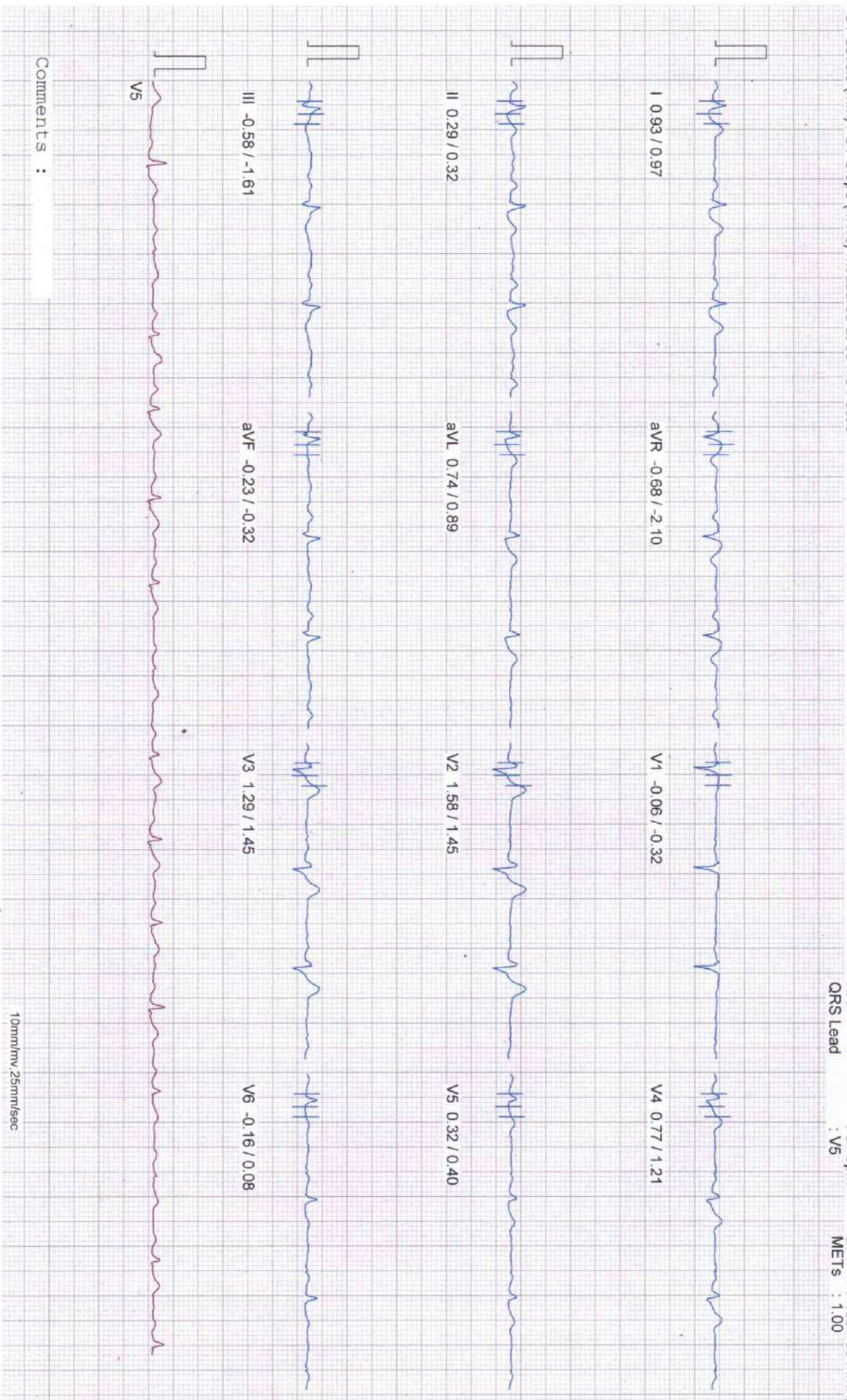

Comments :

100 HZ

10mm/mV 25mm/sec



PATIENT ID : R HEIGHT : 0 Cm WEIGHT : 0.00 Kg  
PATIENT NAME : PRASHANT KAVI 48/M

PROTOCOL : BRUCE  
STAGE : Recovery 3  
ST Levels (mm) / ST Slope (mV/s) measured at 80 ms Post J

November 04, 2022 11:23 am  
Report time : 11:38 am

PHASE TIME : 09:53 SPEED: 0.0 kmph  
STAGE DURATION : 02:56 GRADE: 0.0  
HR : 75 bpm BP : 150 / 90 mmHg  
QRS Lead : V5 METs : 1.00

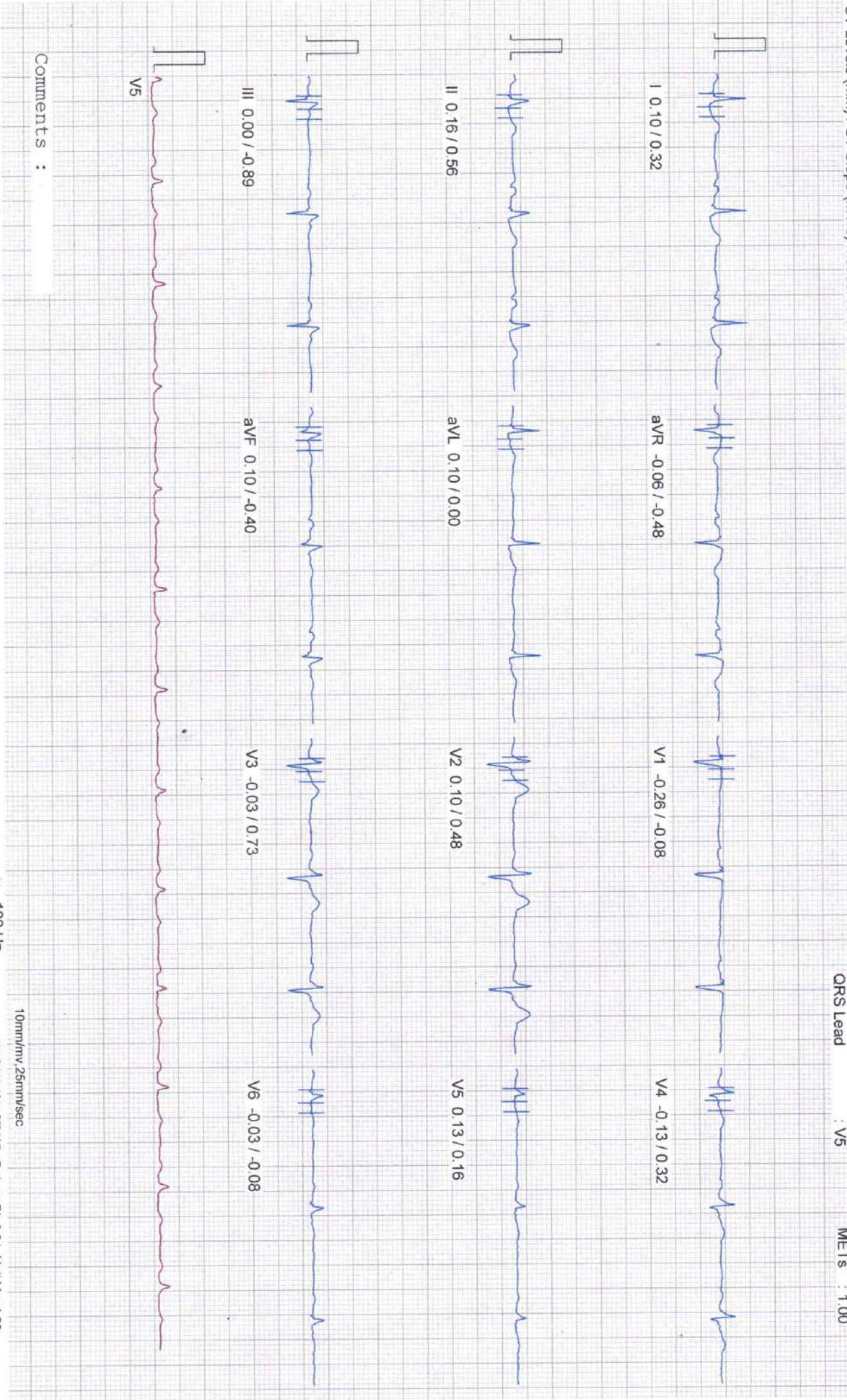

Comments :