

HEALTH CHECKUP REPORT

Patient Name: SUBHASHCHANDRA KAGTHARA

DATE: 12/09/2022

Age/Gender: 50/M

Reg. No:

Package:

COMPLAINTS (IF ANY):

- Asymptomatic

HISTORY OF HEALTH STATUS: No

PRESENT MEDICATIONS: No

HYPERSENSITIVITY TO ANY DRUG: No

PERSONAL HISTORY:

- | | | | | | |
|---------------|---|----------|-------------------------------------|---|-----|
| - Bowel | : | Regular | Diet | : | Veg |
| - Micturition | : | Normal | Habits | : | No |
| - Sleep | : | Adequate | Physical Activity/Exercise: Walking | | |
| - Appetite | : | Adequate | | | |

HISTORY OF ILLNESS (WITH PAST MEDICATIONS): NO

FAMILY HISTORY: NO

VITAL SIGNS:

- | | | | | | |
|----------|---|----------|-------|---|------------|
| - Height | : | 177 cms | Pulse | : | 84/min |
| - Weight | : | 83.5 Kgs | B.P: | : | 136/84mmHg |



PHYSICIAN CONSULTATION:

1) Récommendations

- SRD,ADD,Diet consultation
- Regular sugar bp monitor
- Follow after 1 week
- Healthy life style

(Dr. Hardik Shah)

FOR OFFICE USE ONLY

Please take regular medicine as prescribed by the Doctor. (If given)

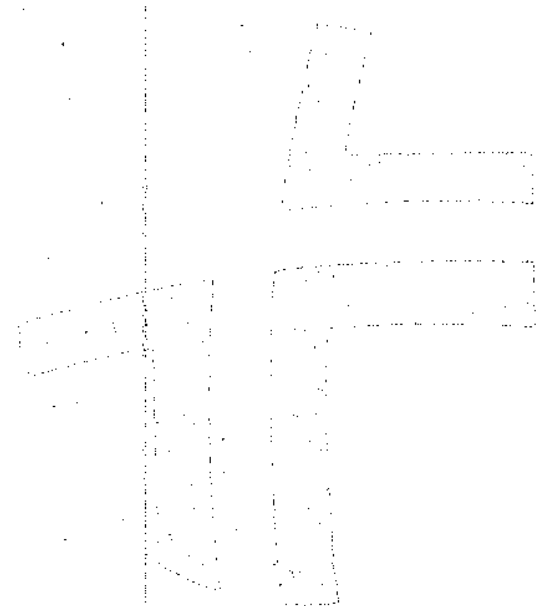



Patient ID 317631
 Patient Name Mr. SUBHASHCHANDRA KAGATHARA
 Gender/Age Male/49
 Ref Doctor

Dt: 12/09/2022

Rx	Drug Name	Generic Name	Morning	Afternoon	Evening	Night	Duration
Tab	ISTAMET oral	SITAGLIPTINE+METFOR MIN (50/1000 mg)	1	0	0	1	10 Day(s)

Dr. HARDIK R SHAH

FOR OFFICE USE ONLY

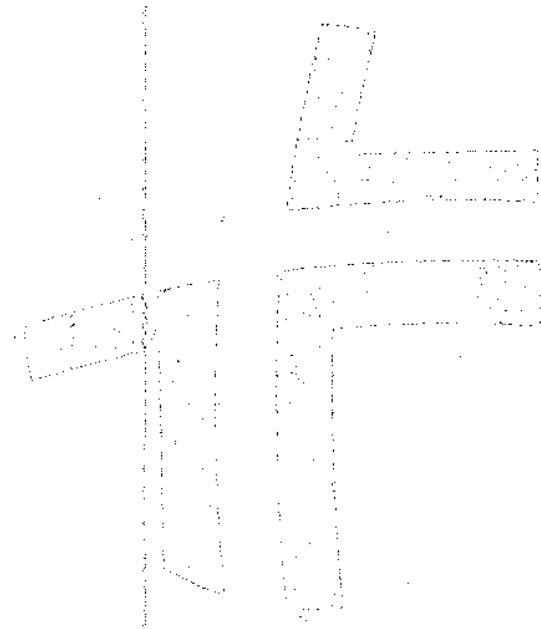



Marengo CIMS
Hospital



www.cims.org



CIMS Hospital

PATHOLOGY

Reg. No : CIMS/A/2022/382980 Visit No : HC/120922/7 [HCV]
 Patient Name : MR. SUBHASHCHANDRA KAGATHARA Age(Y-M-D)/Sex : 49 Y 11 M 21 D. / Male
 Referring Doctor : Dr. CIMS DOCTOR Doctor :
 Ward/Room : Bed :

ORD/120922/469 Lab No : 2022138770 LSN : 917380 (Whole Blood) Sample Quality : Normal
 Collection Time : 12/09/2022 9:45:43 Arrival : 12/09/2022 9:59:43 Validation Time : 12/09/2022 12:32:54PM

FOR PATHOLOGY REPORTS ONLY

	Result	Unit	Reference Range
CBC With ESR			
TOTAL COUNT			
Hemoglobin <i>(SLS Hemoglobin Detection method)</i>	15.6	g/dl	13.5 - 18.0 g/dl
Total RBC Count <i>(Hydro Dynamic Focusing Method)</i>	5.03	mill/Cmm	4.7 - 6.0 mill/Cmm
HCT <i>(Hydro Dynamic Focusing Method)</i>	41	%	42 - 52 %
Total WBC Count <i>(Flow Cytometry)</i>	8460	/Cmm	4000 - 10500 /Cmm
Platelet Count <i>(Hydro Dynamic Focusing Method)</i>	247000	/Cmm	150000 - 450000 /Cmm
DIFFERENTIAL COUNT (by Flow Cytometry)			
Polymorphs	50	%	40 - 70 %
Lymphocytes	42	%	22 - 45 %
Eosinophils	03	%	01 - 04 %
Monocytes	05	%	01 - 06 %
Basophils	00	%	00 - 01 %
Immature Granulocytes	00	%	0 - 2 %
Smear Study	RBCs are Normochromic & Normocytic. Platelets are adequate in number. Malarial Parasites are not seen. No Premature cells are seen.		
BLOOD INDICES (by Calculated Method)			
M.C.V	81.5	fl	78 - 100 fl
M.C.H	31	pg	27 - 31 pg
M.C.H.C.	38	gm/dl	32 - 36 gm/dl
RDW-CV	11.6	%	11.5 - 14.0 %
ESR (Red Cell Aggregation)			
After One Hour	02	mm	0 - 12 mm
Blood Group Rh			
ABO	"O"		

Dr. Shreya Patel
MD(Path)
Consultant Pathologist

Dr. Manisha Shah
MD (Path & Bact)
Consultant Pathologist
Reg. No. : G-15496

Dr. Jitendra Nayak
MD (Path)
Consultant Pathologist
Reg. No. : G-14786



Marengo CIMS
Hospital

PATHOLOGY



JCI (USA)



NABH



www.cims.org



CIMS Hospital

Reg. No : CIMS/A/2022/382980
Patient Name : MR. SUBHASHCHANDRA KAGATHARA
Referring Doctor : Dr. CIMS DOCTOR
Ward/Room :

VisitNo : HC/120922/7 [HCV]
Age(Y-M-D)/Sex : 49 Y 11 M 21 D. / Male
Doctor :
Bed :

ORD/120922/469 Lab No : 2022138770 LSN : 917380 (Whole Blood) Sample Quality : Normal
Collection Time : 12/09/2022 9:45:43 Arrival : 12/09/2022 9:59:43 Validation Time : 12/09/2022 12:32:54PM

FOR PATHOLOGY REPORTS ONLY

Rh POSITIVE

HbA1c (Glycosylated Haemoglobin)

TEST	8.27	%	4.8-5.9% Normal
HbA1c (Glyoco Hb)			5.9-7.0% Good diabetic control
(Immuno Turbidimetric)			7.0-10.0% Fair diabetic control
			>10.0% Poor diabetic control
Mean Plasma Glucose	217	mg/dL	80 - 140 mg/dL

*** END OF REPORT ***

Dr. Shreya Patel
MD(Path)
Consultant Pathologist

Dr. Manisha Shah
MD (Path & Bact)
Consultant Pathologist
Reg. No. : G-15496

Dr. Jitendra Nayak
MD (Path)
Consultant Pathologist
Reg. No. : G-14786



Marengo CIMS
Hospital

PATHOLOGY



JCI (USA)



NABH



www.cims.org



CIMS Hospital

Reg. No : CIMS/A/2022/382980 Visit No : HC/120922/7 [HCV]
Patient Name : MR. SUBHASHCHANDRA KAGATHARA Age(Y-M-D)/Sex : 49 Y 11 M 21 D. / Male
Referring Doctor : Dr. CIMS DOCTOR Doctor :
Ward/Room : Bed :

ORD/120922/469 Lab No : 2022138771 LSN : 917380 (SERUM) Sample Quality : Normal
Collection Time : 12/09/2022 9:45:43 Arrival : 12/09/2022 9:59:43 Validation Time : 12/09/2022 11:14:47AM

Liver Function Test

	<u>Result</u>	<u>Unit</u>	<u>Reference Range</u>
Alkaline Phosphatase <i>(PNPP, AMP Buffer Method, Colorimetric)</i>	98.5	U/L	40 - 129 U/L
Billirubin			
Total Billirubin <i>(Diazospecial Iazonium Iron with Blank)</i>	1.67	mg/dL	0.0 - 1.0 mg/dL
Direct Billirubin <i>(Diazo, (Evelyn Malloy) with Blank)</i>	0.49	mg/dL	0.0 - 0.2 mg/dL
Indirect Billirubin <i>(Calculated from Total and Direct Billirubin)</i>	1.18	mg/dL	0.0 - 0.8 mg/dL
SGPT (ALT) <i>(IFCC without pyridoxal phosphate)</i>	23.1	U/L	0 - 41 U/L
SGOT (AST) <i>(IFCC without pyridoxal 5 phosphate)</i>	20.6	U/L	0 - 40 U/L
Total Protein			
Total Proteins <i>(Biuret Method)</i>	7.67	gm/dl	6.4 - 8.3 gm/dl
Albumin <i>(Bromocresol Green Colorimetric)</i>	4.73	gm/dl	3.97 - 4.95 gm/dl
Globulin	2.94	gm/dl	2.2 - 3.5 gm/dl
A/G Ratio	1.61		0.9 - 2.1

FOR PATHOLOGY REPORTS ONLY

Dr. Shreya Patel
MD(Path)
Consultant Pathologist

Dr. Manisha Shah
MD (Path & Bact)
Consultant Pathologist
Reg. No. : G-15496

Dr. Jitendra Nayak
MD (Path)
Consultant Pathologist
Reg. No. : G-14786



Marengo CIMS
Hospital

PATHOLOGY



JCI (USA)



NABH



www.cims.org



CIMS Hospital

Reg. No : CIMS/A/2022/382980 VisitNo : HC/120922/7 [HCV]
 Patient Name : MR. SUBHASHCHANDRA KAGATHARA Age(Y-M-D)/Sex : 49 Y 11 M 21 D. / Male
 Referring Doctor : Dr. CIMS DOCTOR Doctor :
 Ward/Room : Bed :

ORD/120922/469 Lab No : 2022138771 LSN :917380 (SERUM) Sample Quality : Normal
 Collection Time :12/09/2022 9:45:43 Arrival : 12/09/2022 9:59:43 Validation Time : 12/09/2022 11:14:45AM

FOR PATHOLOGY REPORTS ONLY

	<u>Result</u>	<u>Unit</u>	<u>Reference Range</u>
Creatinine <i>(Buffered Jaffe Reaction Kinetic Compensated)</i>	0.85	mg/dL	0.7 - 1.2 mg/dL
Estimated GFR	122.06	mL/min/1.73m2	67 - 109 mL/min/1.73m2
Fasting Glucose <i>(Hexokinase)</i>	235.5	mg/dL	70 - 100 mg/dL
PSA <i>(ECLIA)</i>	0.74	ng/ml	0 - 4 ng/ml
Thyroid Function Test			
TOTAL T3 (T3) * <i>(Electrochemiluminescence Assay)</i>	0.97	ng/ml	0.846 - 2.02 ng/ml
TOTAL T4 (T4) * <i>(Electrochemiluminescence Assay)</i>	7.5	µgm/dl	5.13 - 14.06 µgm/dl
TSH <i>(Electrochemiluminescence Assay)</i>	1.19	µIU/ml	0.27 - 4.20 µIU/ml
Uric Acid <i>(Uricase Colorimetric Enzymatic)</i>	2.86	mg/dL	3.4 - 7.0 mg/dL

*** END OF REPORT ***

Dr. Shreya Patel
MD(Path)
Consultant Pathologist

Dr. Manisha Shah
MD (Path & Bact)
Consultant Pathologist
Reg. No. : G-15496

Dr. Jitendra Nayak
MD (Path)
Consultant Pathologist
Reg. No. : G-14786



Marengo CIMS
Hospital

PATHOLOGY



JCI (USA)



NABH



www.cims.org



CIMS Hospital

Reg. No : CIMS/A/2022/382980	VisitNo : HC/120922/7 [HCV]
Patient Name : MR. SUBHASHCHANDRA KAGATHARA	Age(Y-M-D)/Sex : 49 Y 11 M 21 D. / Male
Referring Doctor : Dr. CIMS DOCTOR	Doctor :
Ward/Room :	Bed :

ORD/120922/469 Lab No : 2022138772 LSN : 917380 (SERUM) Sample Quality : Normal
 Collection Time : 12/09/2022 9:45:43 Arrival : 12/09/2022 9:59:43 Validation Time : 12/09/2022 11:16:12AM

FOR PATHOLOGY REPORTS ONLY

	<u>Result</u>	<u>Unit</u>	<u>Reference Range</u>
BUN * (Ureas with UV)	14.9	mg/dL	6 - 20 mg/dL

*** END OF REPORT ***

Dr. Manisha Shah
MD (Path & Bact)
Consultant Pathologist
Reg. No. : G-15496

Dr. Jitendra Nayak
MD (Path)
Consultant Pathologist
Reg. No. : G-14786

Dr. Shreya Patel
MD(Path)
Consultant Pathologist



Marengo CIMS
Hospital

PATHOLOGY



JCI (USA)

NABH

www.cims.org

CIMS Hospital

Reg. No : CIMS/A/2022/382980	VisitNo : HC/120922/7 [HCV]
Patient Name : MR. SUBHASHCHANDRA KAGATHARA	Age(Y-M-D)/Sex : 49 Y 11 M 21 D. / Male
Referring Doctor : Dr. CIMS DOCTOR	Doctor :
Ward/Room :	Bed :

ORD/120922/469 Lab No : 2022138940 LSN :917380 (SERUM) Sample Quality : Normal
 Collection Time :12/09/2022 12:17:04 Arrival : 12/09/2022 12:17:04 Validation Time : 12/09/2022 1:19:40PM

FOR PATHOLOGY REPORTS ONLY

	<u>Result</u>	<u>Unit</u>	<u>Reference Range</u>
P.P. Glucose (Hexokinase)	427.9	mg/dL	70 - 140 mg/dL
P.P. Urine Glucose	Present(++++)		

*** END OF REPORT ***

Dr. Shreya Patel
MD(Path)
Consultant Pathologist

Dr. Manisha Shah
MD (Path & Bact)
Consultant Pathologist
Reg. No. : G-15496

Dr. Jitendra Nayak
MD (Path)
Consultant Pathologist
Reg. No. : G-14786



JCI (USA)

NABH

www.cims.org

CIMS Hospital

Reg. No : CIMS/A/2022/382980	VisitNo : HC/120922/7 [HCV]
Patient Name : MR. SUBHASHCHANDRA KAGATHARA	Age(Y-M-D)/Sex : 49 Y 11 M 21 D. / Male
Referring Doctor : Dr. CIMS DOCTOR	Doctor :
Ward/Room :	Bed :

ORD/120922/469 Lab No : 2022138771 LSN : 917380 (SERUM) Sample Quality : Normal
 Collection : 12/09/2022 9:45:43AM Arrival: 12/09/2022 10:00:11 Validation Time: 12/09/2022 11:10:07

FOR PATHOLOGY REPORTS ONLY

Type of Sample	Result	Unit	Reference Range
Lipid Profile (With Direct LDL) Type of Sample : Fasting			
Cholesterol <i>(Enzymatic/Colorimetric, Cholesterol Oxidas, Esterase, Peroxidase Gen.2)</i>	144.9	mg/dL	Less than 160 mg/dl Excellent Less than 200 mg/dl Desirable 200-239 mg/dl Borderline High 240 mg/dl & over High
Triglyceride <i>(Enzymetic Colorimetric without Glycerol Blank without Serum Blank)</i>	255	mg/dL	Less than 150 mg/dl Normal 150 - 199 mg/dl Borderline High 200-499 mg/dl High 500 mg/dl or greater Very High
HDL Cholesterol <i>(Direct Mearuse Homogenous Technique Modified Enzymatic Colorimetric Gen. 3)</i>	28.8	mg/dL	Less than 40 mg/dl Low 60 mg/dl or above Excellent
LDL Cholesterol (DIRECT) <i>(Homogenous Enzymatic colorimetric Assay)</i>	81.2	mg/dL	Less than 80 mg/dl Excellent Less than 100 mg/dl Optimal 100 - 129 mg/dl Near or above optimal 130 - 159 mg/dl Borderline High 160 - 189 mg/dl High 190 mg/dl & above Very High
VLDL Cholesterol <i>(Calculated)</i>	51	mg/dL	15 - 30 mg%
Cholesterol/HDL Ratio <i>(Calculated)</i>	5.03		Normal upto 4.5
LDL/HDL Ratio <i>(Calculated)</i>	2.82		Less than 3.5

Remarks :

Dr. Shreya Patel
MD(Path)
Consultant Pathologist

Dr. Manisha Shah
MD (Path & Bact)
Consultant Pathologist
Reg. No. : G-15496

Dr. Jitendra Nayak
MD (Path)
Consultant Pathologist
Reg. No. : G-14786

Reg. No : CIMS/A/2022/382980	VisitNo : HC/120922/7 [HCV]
Patient Name : MR. SUBHASHCHANDRA KAGATHARA	Age(Y-M-D)/Sex : 49 Y 11 M 21 D. / Male
Referring Doctor : Dr. CIMS DOCTOR	Doctor :
Ward/Room :	Bed :

ORD/120922/469 Lab No : 2022138771 LSN : 917380 (SERUM) Sample Quality : Normal
Collection : 12/09/2022 9:45:43AM Arrival: 12/09/2022 10:00:11 Validation Time: 12/09/2022 11:10:07

*** END OF REPORT ***

FOR PATHOLOGY REPORTS ONLY



Dr. Shreya Patel
MD(Path)
Consultant Pathologist

Dr. Manisha Shah
MD (Path & Bact)
Consultant Pathologist
Reg. No. : G-15496

Dr. Jitendra Nayak
MD (Path)
Consultant Pathologist
Reg. No. : G-14786



Reg. No : CIMS/A/2022/382980	VisitNo : HC/120922/7 [HCV]
Patient Name : MR. SUBHASHCHANDRA KAGATHARA	Age(Y-M-D)/Sex : 49 Y 11 M 21 D. / Male
Referring Doctor : Dr. CIMS DOCTOR	Doctor :
Ward/Room :	Bed :

ORD/120922/469 Lab No : 2022138833 LSN : 917380 (Urine) Sample Quality : Normal
 Collection Time : 12/09/2022 10:35:31 Arrival : 12/09/2022 10:51:31 Validation Time : 12/09/2022 12:40:54PM

FOR PATHOLOGY REPORTS ONLY

	Result	Unit	Reference Range
Urine R & M			
PHYSICAL EXAMINATION			
Quantity	20 cc		
Colour	Yellow		
Transperancy	Slight Turbid		
Reaction	5.0		
(QDS-10 Strip)			
Sp. Gravity	1.030		1.005 - 1.035
(QDS-10 Strip)			
CHEMICAL EXAMINATION			
U. Albumin	Present(+)		
(QDS-10 Strip/Manual)			
U. Glucose	Present(++++)		
(QDS-10 Strip/Manual)			
U. Acetone	Absent		
(QDS-10 Strip/Manual)			
BS/BP	Absent		
(QDS-10 Strip/Manual)			
MICROSCOPIC EXAMINATION			
Pus Cell	Occasional	/H.P.F.	/H.P.F.
Red Blood Cell	4-5	/H.P.F.	/H.P.F.
Epithelial Cell	1-2	/H.P.F.	/H.P.F.
Cast	Not Seen		
Crystals	Not Seen		
Amorphous	Absent		
Monilia	Absent		

*** END OF REPORT ***

Dr. Manisha Shah
MD (Path & Bact)
Consultant Pathologist
Reg. No. : G-15496

Dr. Jitendra Nayak
MD (Path)
Consultant Pathologist
Reg. No. : G-14786



Name : MR. SUBHASHCHANDRA
KAGATHARA
Reg No : CIMS/A/2022/382980
DoB/Sex: 21/09/1972 / Male

ECHO Report

Dt : 12/09/2022

Patient Details

Patient ID : 317631
Name : Mr. SUBHASHCHANDRA KAGATHARA
Age : 49 Years
Gender : Male
Blood Group :
Referral Doctor :

ECHO Identification Detail

Doctor Incharge : Dr. ANISH CHANDARANA

Clinical Status Of Patient :

ECHO Code : RP

- Finding Description
1. Normal cardiac chambers dimensions.
 2. Normal LV systolic function, LVEF: 55%.
 3. No significant RWMA.
 4. Stage I diastolic dysfunction.
 6. All cardiac valves are structurally normal.
 7. Mild MR, Trivial TR, Trivial PR, No AR.
 8. No PAH, RVSP: 26 mmHg.
 9. Normal RV systolic function.
 10. No clot/vegetation/pericardial effusion.

Dr. ANISH CHANDARANA

FOR ECHO / TMT REPORTS ONLY



Patient's Name :SUBHASHCHANDRA KAGATHARA	Age, Sex :49Y/M
Reg. No. (IP/OP):HC-382980	Date :12/09/2022
Referred By Dr. :CIMS	

USG OF ABDOMEN & PELVIS

LIVER: Liver shows bright echotexture and is normal in size. S/O Fatty liver (Grade-I). No evidence of focal SOL or dilatation of IHBR seen. Porta hepatis appear normal.

GALLBLADDER: Gallbladder is well distended and shows app. 6mm size calculus. No evidence of wall thickening or pericholecystic collection.

CBD: appears normal in diameter. No evidence of calculus or mass lesion in visualized CBD.

PANCREAS: Visualised pancreas appeared normal in size and echotexture. No focal lesion, mass or pancreatitis.

SPLEEN: Spleen appears enlarged (13.3cm) and normal in echotexture.

PARAAORTIC REGION: Aorta grossly appeared normal. No paraaortic lymphnodes seen.

KIDNEYS: Both kidneys appear normal in size, shape and in position. Cortex and collecting system of both kidneys appeared normal. No evidence of calculus or obstructive uropathy on either side. Right kidney: 108x40mm. Left kidney: 106x53mm.

URINARY BLADDER: Bladder is partially distended and appeared normal. No calculus or mass lesion is seen.

PROSTATE: Prostate appears normal in size and echotexture. Size of prostate: 25x36x32mm. Volume: 15cc.

No evidence of free fluid or collection is seen in peritoneal spaces. Normal small bowel peristalsis noted.

COMMENTS: Appearance suggests,

- Cholelithiasis.
- Fatty liver (Grade-I).
- Splenomegaly.

Kindly correlate clinically.

DR KIRTAN SHAH
M.D. RADIOLOGIST

DR DEEPA SHAH
M.D., D.M.R.E
CONS. RADIOLOGIST

DR UMA MEHTA
D.M.R.D. F.R.C.R
CONS. RADIOLOGIST

DR NIMISH SHARMA
D.M.R.D. (D.N.B.)
CONS. RADIOLOGIST

DR RAVINA CHAUHAN
M.D. RADIOLOGIST
CONS. RADIOLOGIST

DR VASH PATEL
M.D., D.N.B.
CONS. RADIOLOGIST

Note: This is only a radiological impression and not the final diagnosis. All diagnostic modalities have their own limitations. Therefore radiological modality report should be interpreted in correlation with clinical and pathological findings.



FOR RADIOLOGY REPORTS ONLY

Patient's Name :SUBHASHCHANDRA KAGATHARA	Age, Sex :49Y/M
Reg. No. (IP/OP):HC-382980	Date :12/09/2022
Referred By Dr. :CIMS	

Plain Skiagram of Chest PA Standing View:

(Serial No-4974)

Both lung fields show prominent broncho-vascular markings.

Blunting of left CP angle noted. P/O ?Minimal left pleural effusion / ?Pleural thickening.

No evidence of right pleural effusion or pneumothorax is seen on either side.

Mediastinal shadow appears normal.

Heart appears normal.

Unfolding of aorta noted.

Domes of diaphragm appear normal.

Bones under view appears normal.

Kindly correlate clinically.

DR KIRTAN SHAH DR DEEPA SHAH DR UMA MEHTA DR NIMISH SHARMA DR RAVINA CHAUHAN DR YASH PATEL
M.D., RADIODIAG. M.D., D.M.R.E D.M.R.D. F.R.C.R D.M.R.D. (D.N.B.) M.D., RADIODIAG. M.D., D.N.B.
CONS. RADIOLOGIST CONS. RADIOLOGIST CONS. RADIOLOGIST CONS. RADIOLOGIST CONS. RADIOLOGIST CONS. RADIOLOGIST

Note: This is only a radiological impression and not the final diagnosis. All diagnostic modalities have their own limitations. Therefore radiological modality report should be interpreted in correlation with clinical and pathological findings.

FOR RADIOLOGY REPORTS ONLY



ECG

Name : SUBHASHCHANDRA KAGATHARA Sex : Male Age : 50 Date : 9-12-2022

CIMS Hospital

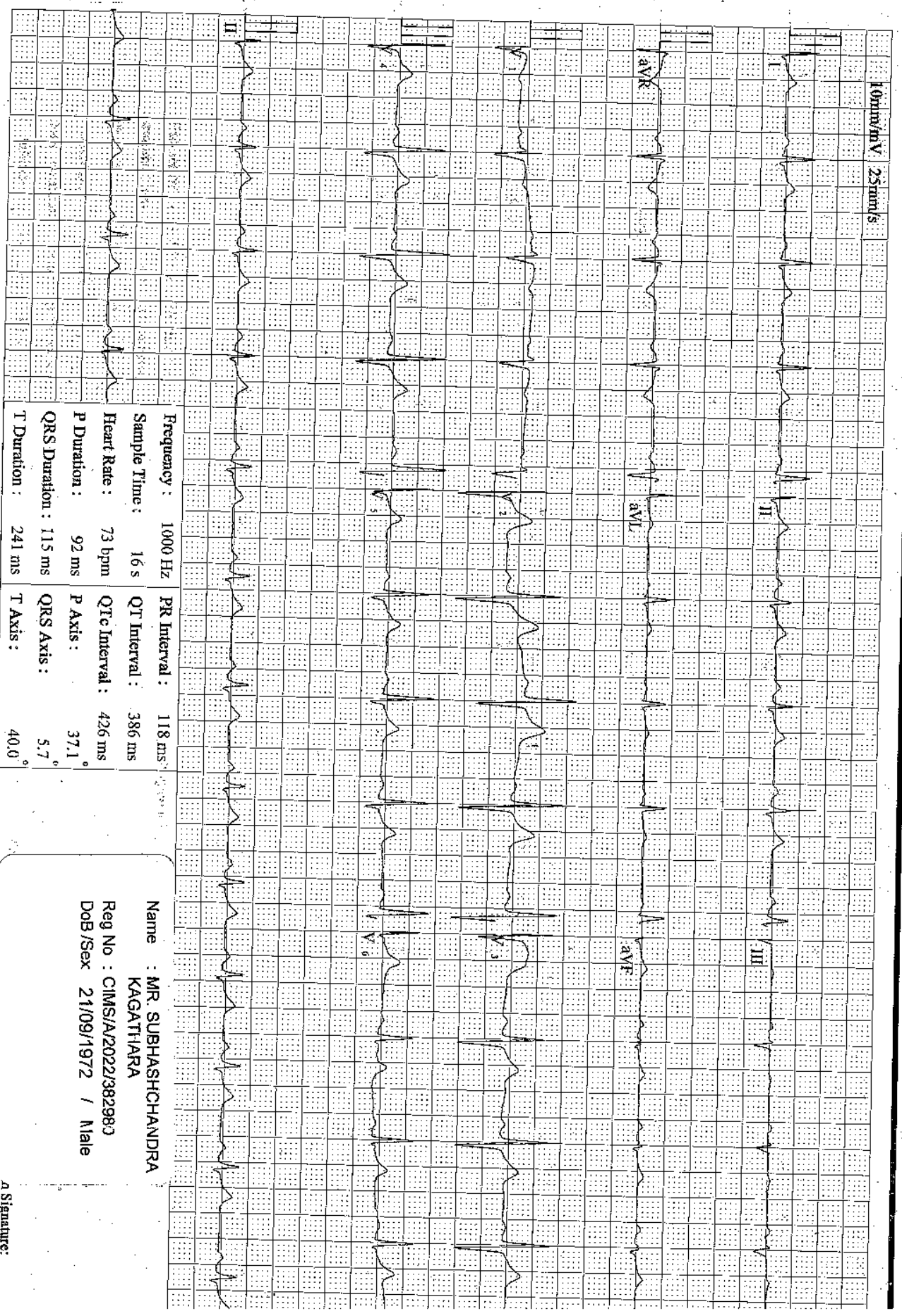

Frequency :	1000 Hz	PR Interval :	118 ms
Sample Time :	16 s	QT Interval :	386 ms
Heart Rate :	73 bpm	QTc Interval :	426 ms
P Duration :	92 ms	P Axis :	37.1 °
QRS Duration :	115 ms	QRS Axis :	5.7 °
T Duration :	241 ms	T Axis :	40.0 °

Name : MR SUBHASHCHANDRA
KAGATHARA
Reg No : CIMS/AA2022/382983
DOB/Sex : 21/09/1972 / Male

Signature:

