



PRAMUKH
MULTI SPECIALITY
HOSPITAL

Above Punjab National Bank,
Nr. Railway Crossing, Maninagar (E)
Ahmedabad - 380 008.

MEDICAL EXAMINATION

DATE :- 10 September 2021

NAME :- JIGNESH K. TYAGI

AGE /SEX :- 28 YRS / MALE

O/E :

Height : 184 Cms .

T: Normal .

Weight : 77 Kgs .

BP : 118/70 mm Hg .

BMI : 22.7

P : 74/min .

Eye Exam. : Vision Normal

RS : BAE ⊕

Ear Exam. : Hearing Normal .

SPO2 : 96% ON R.A.

CNS : Conlaxi .

CVS : S1 S2

P/A : Soft

ADV :





Jignesh K. Tyagi
(10/09/2021)

PRAMUKH MULTI SPECIALITY HOSPITAL

Above Punjab National Bank,
Nr. Railway Crossing, Maninagar (E)
Ahmedabad - 380 008.

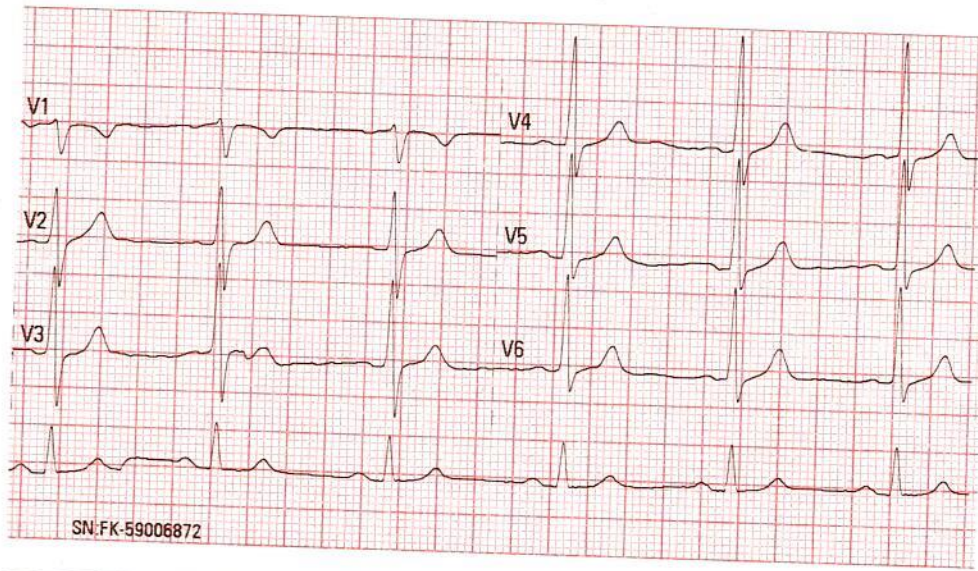
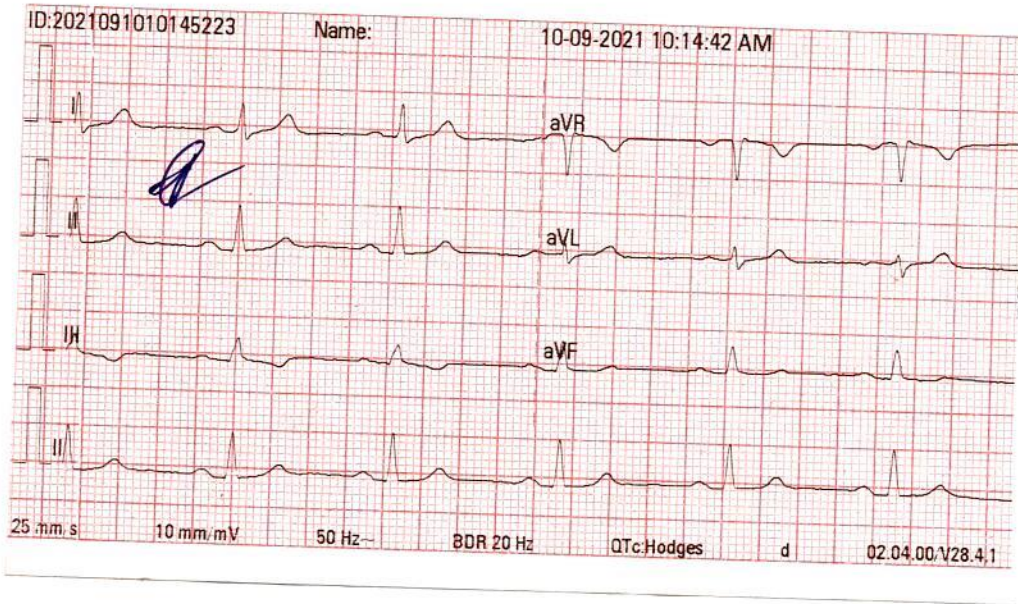

*Normal ECG
Dhruv Shah
2021*



DR. KAMLESH N. SHAM
M.D. (FICA-USA)
Reg. No. G-1345
PRAMUKH MULTISPECIALITY HOSPITAL
MANINAGAR, AHMEDABAD.

Dhruv Shah

HELP LINE No. 7227971927



Summary

PRAMUKH MULTI SPECIALITY HOSPITAL
 NR. RAILWAY CROSSING, MAININAGAR (E) Ahm. 08.

592/JIGNESH K TYAGI 28 Yrs/Male 77 Kg/184 Cms
 Date: 10-Sep-2021 10:31:04 AM

Ref. By : BOB
 Medication : NO
 Objective : NO

Protocol : BRUCE
 History : NO

Stage	StageTime (Min:Sec)	PhaseTime (Min:Sec)	Speed (mph)	Grade (%)	METS	H.R. (bpm)	B.P. (mmHg)	R.P.P. x100	PVC	Comments
Supine					1.0	88	118/70	103	-	
Supine					1.0	96	118/70	113	-	
Standing					1.0	90	118/70	106	-	
HV					1.0	90	118/70	106	-	
ExStart					1.0	89	118/70	105	-	
Stage 1	3:01	3:02	1.7	10.0	4.7	115	126/78	144	-	
Stage 2	3:01	6:02	2.5	12.0	7.1	138	132/84	182	-	
PeakEx	1:27	7:28	3.4	14.0	8.6	178	142/88	252	-	
Recovery	1:00		0.0	0.0	1.2	143	142/88	203	-	
Recovery	4:00		0.0	0.0	1.0	115	128/78	147	-	
Recovery	7:00		0.0	0.0	1.0	109	120/74	130	-	

Findings :

Exercise Time : 7:27 minutes
 Max HR attained : 177 bpm 92% of Max Predictable HR 192
 Max BP : 142/88(mmHg)
 Workload attained : 8.6 (Fair Effort Tolerance)
 No significant ST segment changes noted during exercise or recovery.
 No Angina/Arrhythmia/S3/murmur
 Final Impression : Test is negative for inducible ischemia.
 Maximum Depression: 7:26
 TARGET HR ACHIEVED.
 MAX HR.

Advice/Comments:

*T.M.T is normal
 C-VeD.*

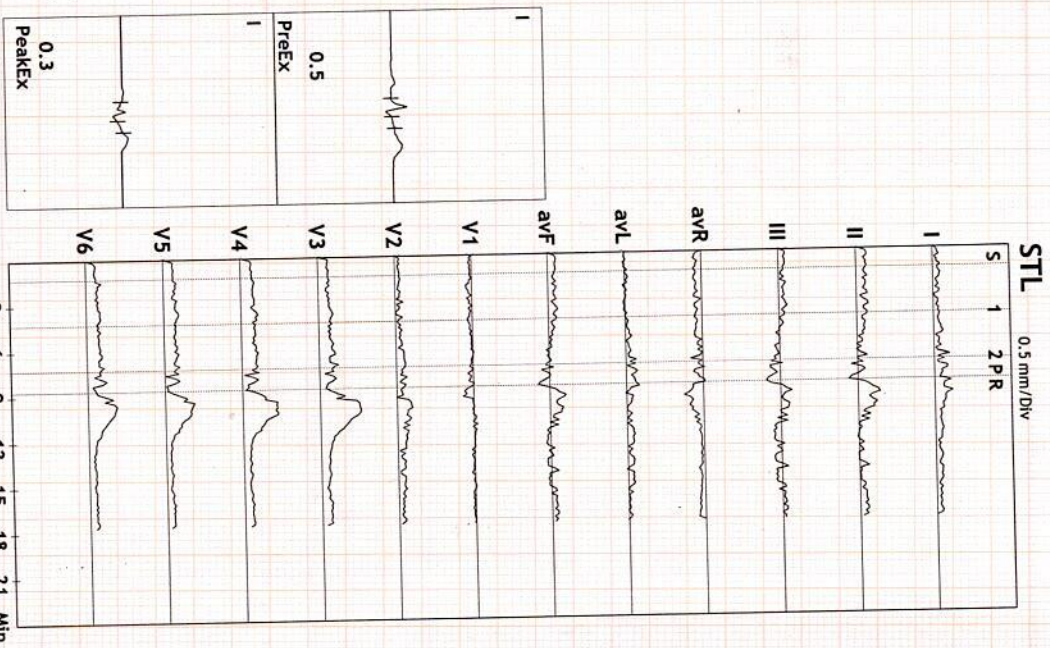

DR. KAMLESH N. SHAH

M.D. (FICA-USN)

Reg. No. G-1345

PRAMUKH MULTISPECIALITY HOSPITAL
 MAININAGAR, AHMEDABAD.

DR. KAMLESH N. SHAH



ST Summary

PRAMUKH MULTI SPECIALITY HOSPITAL
NR. RAILWAY CROSSING, MAINNAGAR (E) Ahm. 08.

592/JIGNESH K TYAGI 28 Yrs/Male 77 Kg/184 Cms
Date: 10-Sep-2021 10:31:04 AM

Protocol : BRUCE

	I	II	III	avR	avL	avF	V1	V2	V3	V4	V5	V6
STL (mm)	0.4	0.7	0.3	-0.5	0.0	0.5	-0.2	0.3	0.6	0.7	0.6	0.6
60 mSecs Post J	0.4	0.7	0.3	-0.5	0.0	0.5	-0.2	0.3	0.6	0.7	0.6	0.6
Supine	0.4	0.7	0.3	-0.5	0.0	0.5	-0.2	0.3	0.6	0.7	0.6	0.6
Supine	0.2	0.6	0.4	-0.4	-0.1	0.5	-0.2	0.2	0.7	0.7	0.6	0.5
Standing	0.2	0.6	0.4	-0.4	-0.1	0.5	-0.2	0.2	0.7	0.7	0.6	0.5
HV	0.2	0.6	0.4	-0.4	-0.1	0.5	-0.2	0.2	0.7	0.7	0.6	0.5
ExStart	0.5	0.7	0.2	-0.6	0.1	0.4	-0.1	0.3	0.6	0.7	0.6	0.7
Stage 1	0.3	0.7	0.3	-0.4	0.0	0.5	-0.3	0.2	0.7	0.7	0.7	0.7
Stage 2	0.2	0.0	-0.3	-0.1	0.2	-0.2	-0.1	0.6	0.9	0.9	0.7	0.9
PeakEx	0.3	-0.6	-1.0	0.1	0.7	-0.8	-0.1	0.4	0.4	0.2	0.2	0.5
Recovery	1.1	1.4	0.3	-1.3	0.4	0.9	-0.1	0.8	2.4	2.2	1.9	1.7
Recovery	0.4	-0.1	-0.5	-0.2	0.4	-0.3	0.0	0.5	0.7	0.5	0.3	0.5
Recovery	0.2	0.3	0.1	-0.3	0.1	0.2	-0.1	0.3	0.5	0.5	0.4	0.4
STS mV/Sec.	0.6	0.3	-0.3	-0.5	0.5	0.0	0.1	0.8	1.5	1.4	1.3	1.1
Supine	0.6	0.3	-0.3	-0.5	0.5	0.0	0.1	0.8	1.5	1.4	1.3	1.1
Supine	0.6	0.3	-0.3	-0.5	0.5	0.0	0.1	0.8	1.5	1.4	1.3	1.1
Standing	0.4	0.0	-0.4	-0.2	0.5	-0.2	0.2	1.0	1.5	1.4	1.2	1.0
HV	0.4	0.0	-0.4	-0.2	0.5	-0.2	0.2	1.0	1.5	1.4	1.2	1.0
ExStart	0.6	0.1	-0.5	-0.4	0.6	-0.2	0.1	0.8	1.3	1.3	1.2	1.0
Stage 1	0.5	0.4	-0.2	-0.4	0.4	0.1	0.1	0.7	2.1	1.9	1.7	1.4
Stage 2	0.8	0.8	0.0	-0.8	0.4	0.4	0.0	1.0	3.2	3.2	2.6	2.2
PeakEx	1.3	2.1	0.8	-1.7	0.3	1.4	-0.4	0.8	3.4	3.3	2.9	2.4
Recovery	2.1	3.1	1.0	-2.6	0.6	2.1	-0.1	1.4	5.3	5.4	4.6	4.0
Recovery	0.7	0.3	-0.4	-0.5	0.5	-0.1	0.2	1.1	2.8	2.6	2.3	1.7
Recovery	0.7	0.0	-0.6	-0.3	0.7	-0.3	0.3	1.2	2.0	1.9	1.8	1.3

STI on Next Page



STI	μVs	I	II	III	avR	avL	avF	V1	V2	V3	V4	V5	V6
	Supine	1.3	3.2	2.0	-2.2	-0.4	2.7	-0.8	0.6	1.9	2.1	1.6	1.7
	Supine	1.3	3.2	2.0	-2.2	-0.4	2.7	-0.8	0.6	1.9	2.1	1.6	1.7
	Standing	0.5	3.2	2.7	-1.8	-1.1	2.9	-0.7	0.0	2.2	2.2	1.8	1.4
	HV	0.5	3.2	2.7	-1.8	-1.1	2.9	-0.7	0.0	2.2	2.2	1.8	1.4
	ExStart	1.5	3.1	1.8	-2.2	0.0	2.4	-0.5	0.5	2.0	2.2	1.9	1.9
	Stage 1	0.8	3.0	2.1	-1.9	-0.6	2.6	-1.5	0.0	1.2	1.7	1.4	1.6
	Stage 2	0.1	-1.8	-1.9	0.9	0.9	-1.9	-0.3	1.9	0.7	0.3	0.2	1.4
	PeakEx	-0.4	-7.0	-6.6	3.7	3.0	-6.8	0.6	0.8	-3.1	-4.4	-3.9	-1.6
	Recovery	3.0	2.8	-0.2	-3.0	1.6	1.3	0.7	1.7	4.9	3.6	2.8	2.3
	Recovery	1.3	-1.1	-2.4	-0.1	1.8	-1.7	0.1	1.6	0.2	-0.4	-1.1	0.2
	Recovery	0.3	1.7	1.3	-1.0	-0.4	1.5	-0.3	0.5	0.6	0.5	0.2	0.8

[Handwritten signature]



Linked Medians Report

PRAMUKH MULTI SPECIALITY HOSPITAL
NR. RAILWAY CROSSING, MANINAGAR (E) Ahm. 08.

592/JIGNESH K TYAGI HR: 90 bpm
28 Yrs/Male METS: 1.0
77 Kg/184 Cms BP: 118/70
Date: 10-Sep-2021 10:31:04 AM

MPHR: 46% of 192 BRUCE
Speed: 0.0 mph (1.0-100)Hz
Grade: 0.0%

Ex Time 00:32
BLC : On
Notch : On

SUPINE
10.0 mm/mV
25 mm/Sec.

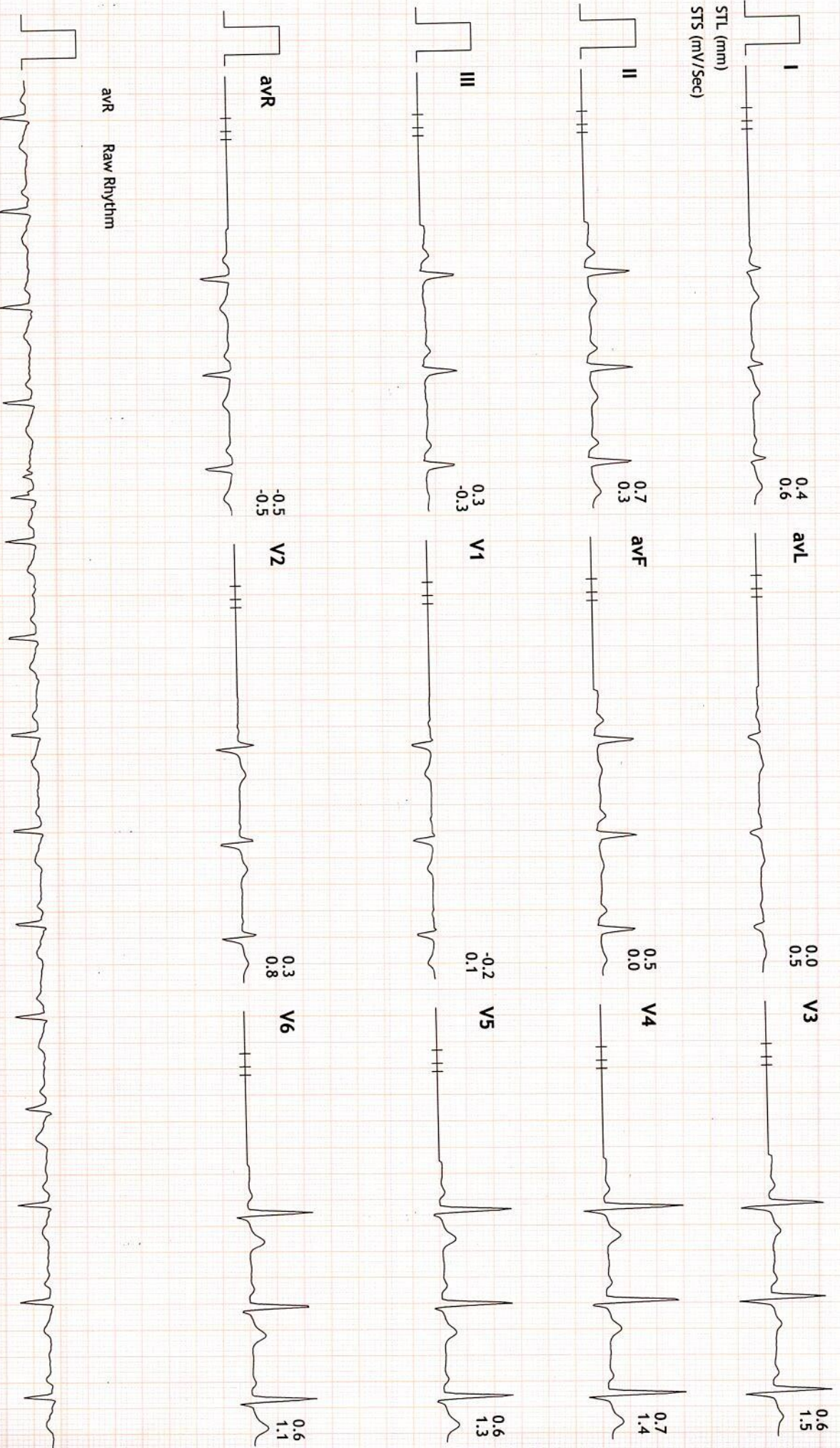



Linked Medians Report

PRAMUKH MULTI SPECIALITY HOSPITAL
NR. RAILWAY CROSSING, MAINNAGAR (E) Ahm. 08.

592/JIGNESH K TYAGI HR: 96 bpm
28 Yrs/Male METS: 1.0
77 Kg/184 Cms BP: 118/70
Date: 10-Sep-2021 10:31:04 AM

MPPHR: 50% of 192
Speed: 0.0 mph
Grade: 0.0%

BRUCE (1.0-100)Hz
Ex Time 00:35
BLC : On
Notch : On

SUPINE
10.0 mm/mV
25 mm/Sec.

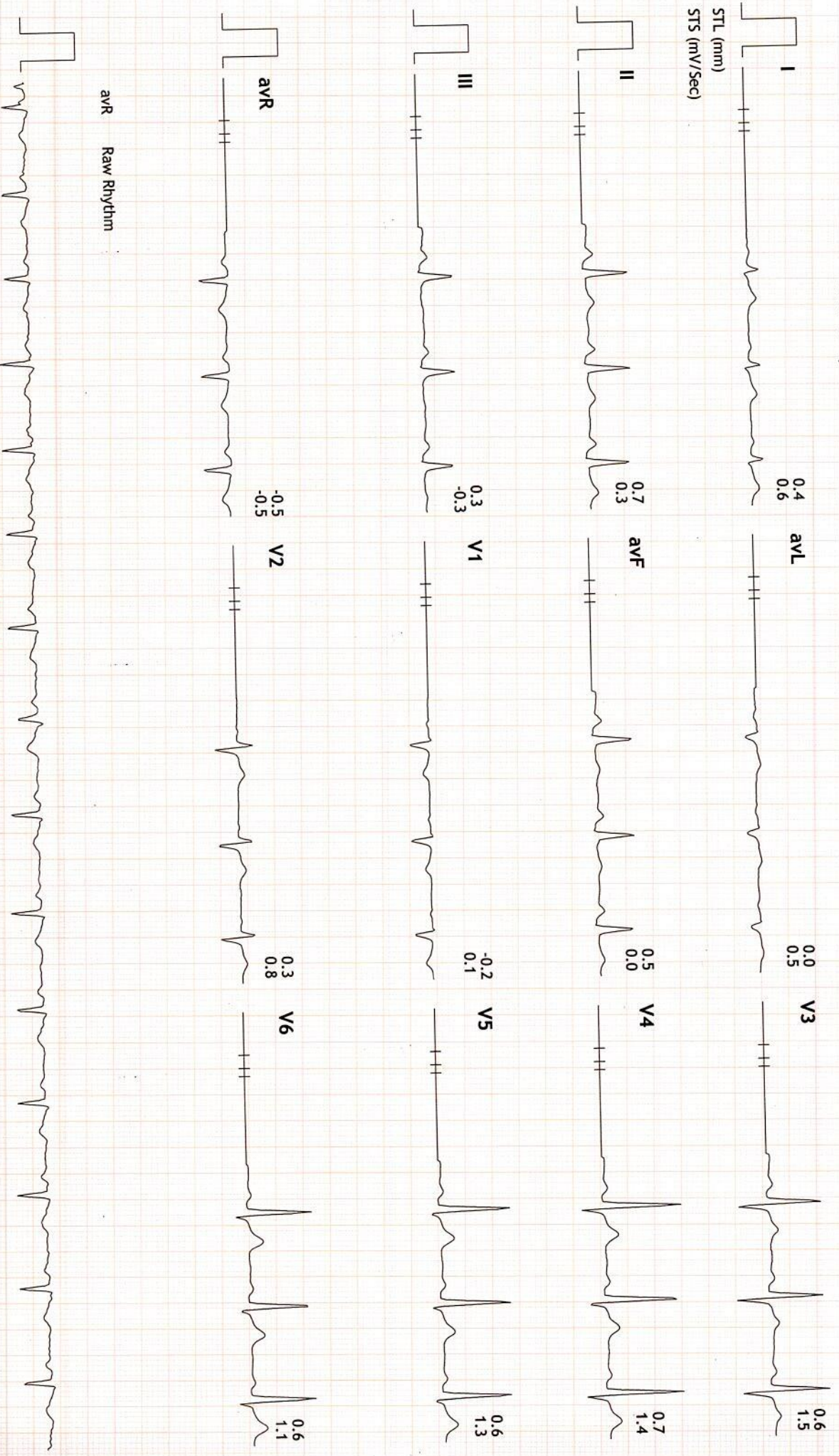



Linked Medians Report

PRAMUKH MULTI SPECIALITY HOSPITAL
NR. RAILWAY CROSSING, MAINNAGAR (E) Ahm. 08.

592/JIGNEESH K TYAGI HR: 90 bpm
28 Yrs/Male METS: 1.0
77 Kg/184 Cms BP: 118/70
Date: 10-Sep-2021 10:31:04 AM

MpHR: 46% of 192
Speed: 0.0 mph
Grade: 0.0%

BRUCE
(1.0-100)HZ

Ex Time 00:51
BLC : On
Notch : On

STANDING
10.0 mm/mV
25 mm/Sec.

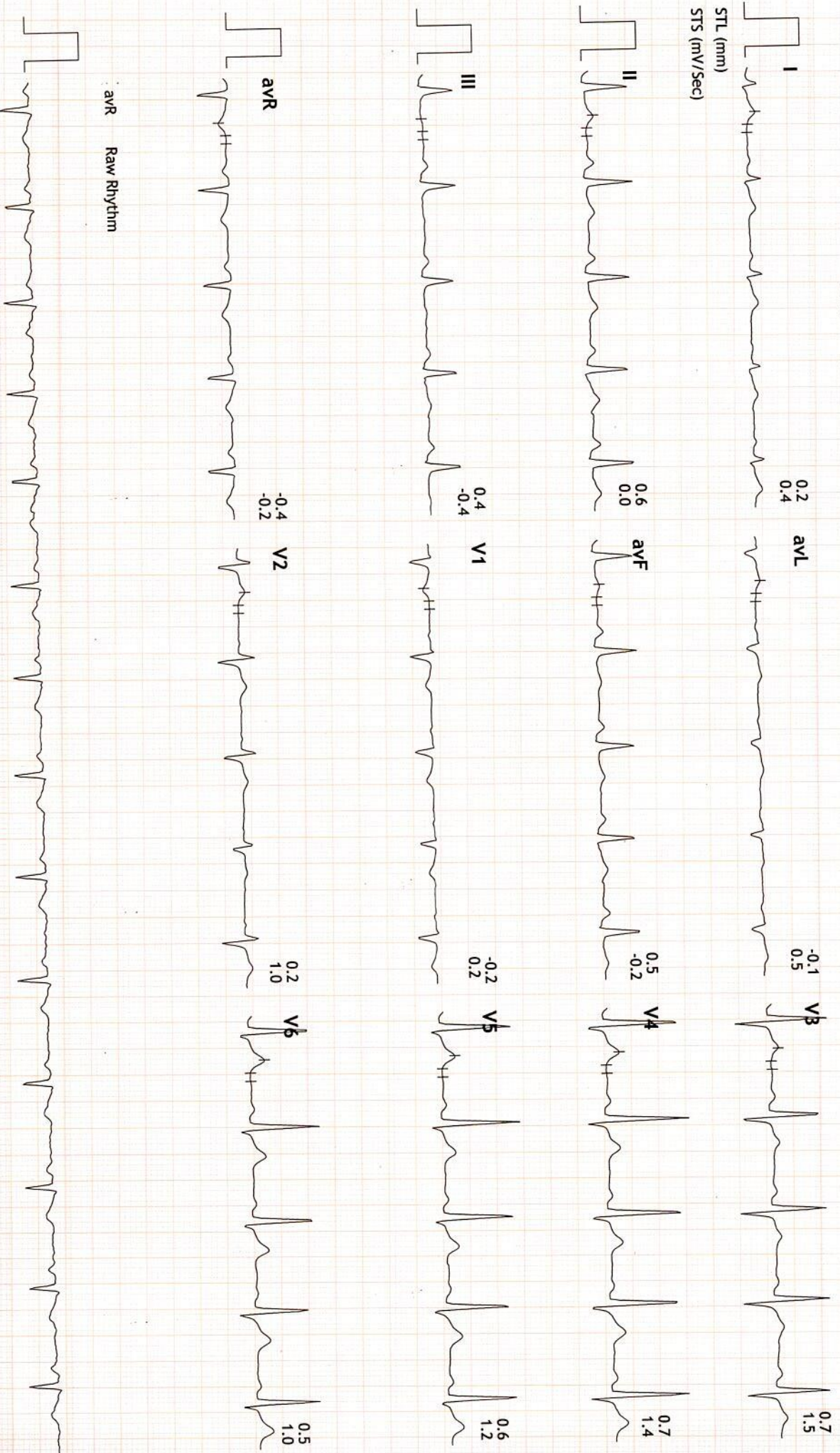



Linked Medians Report

PRAMUKH MULTI SPECIALITY HOSPITAL
NR. RAILWAY CROSSING, MANINAGAR (E) Ahm. 08.

592/JIGNESH K TYAGI HR: 87 bpm
28 Yrs/Male METS: 1.0
77 Kg/184 Cms BP: 118/70
Date: 10-Sep-2021 10:31:04 AM

MPHR: 45% of 192
Speed: 0.0 mph
Grade: 0.0%

BRUCE
(1.0-100)HZ

Ex Time 00:57
BLC : On
Notch : On

HV
10.0 mm/mV
25 mm/Sec.

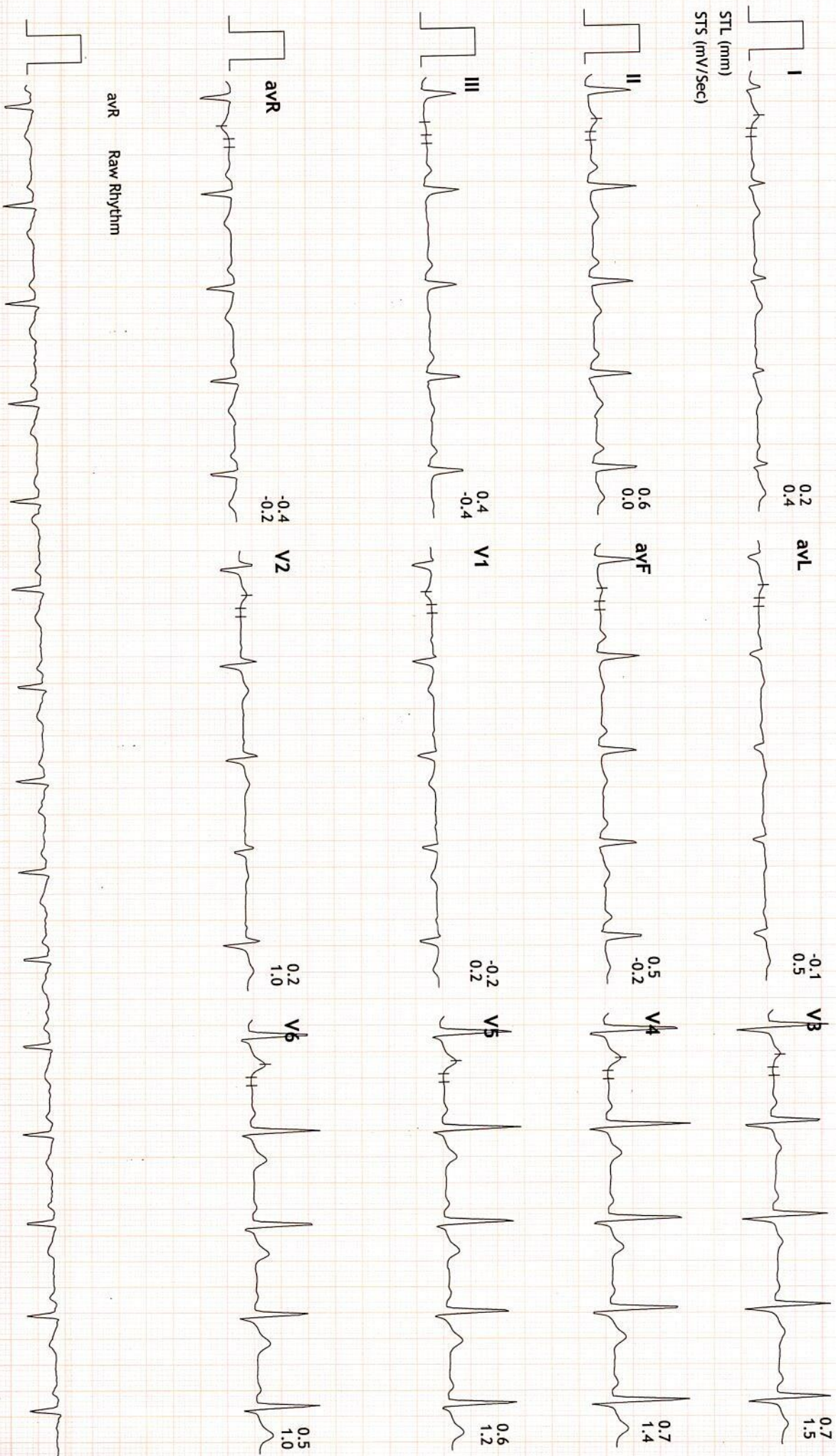

avR Raw Rhythm



Linked Medians Report

PRAMUKH MULTI SPECIALITY HOSPITAL
NR. RAILWAY CROSSING, MANNINAGAR (E) Ahm. 08.

592/JIGNESH K TYAGI HR: 89 bpm
28 Yrs/Male METS: 1.0
77 Kg/184 Cms BP: 118/70
Date: 10-Sep-2021 10:31:04 AM

MPHR: 46% of 192
Speed: 0.0 mph
Grade: 0.0%

BRUCE (1.0-100)Hz
Ex Time 00:00
BLC : On
Notch : On

ExStart
10.0 mm/mV
25 mm/Sec.

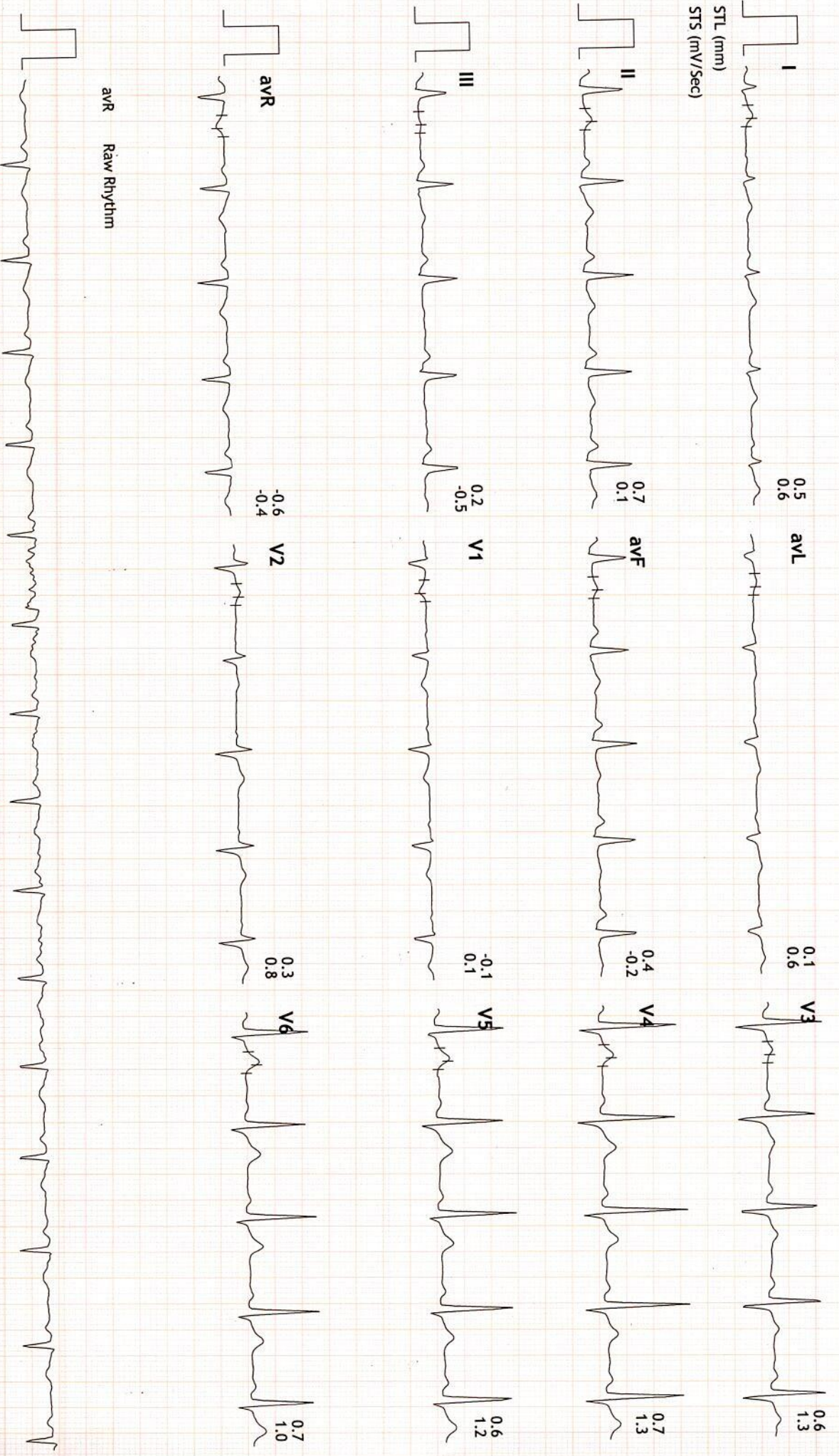



Linked Medians Report

PRAMUKH MULTI SPECIALITY HOSPITAL
NR. RAILWAY CROSSING, MAINNAGAR (E) Ahm. 08.

592/JIGNESH K TYAGI HR: 115 bpm
28 Yrs/Male METS: 4.7
77 Kg/184 Cms BP: 126/78
Date: 10-Sep-2021 10:31:04 AM

MPHR: 59% of 192
Speed: 1.7 mph
Grade: 10.0%

BRUCE
(1.0-100)Hz

Ex Time 03:00
BLC : On
Notch : On

Stage 1 (03:00)
10.0 mm/mV
25 mm/Sec.

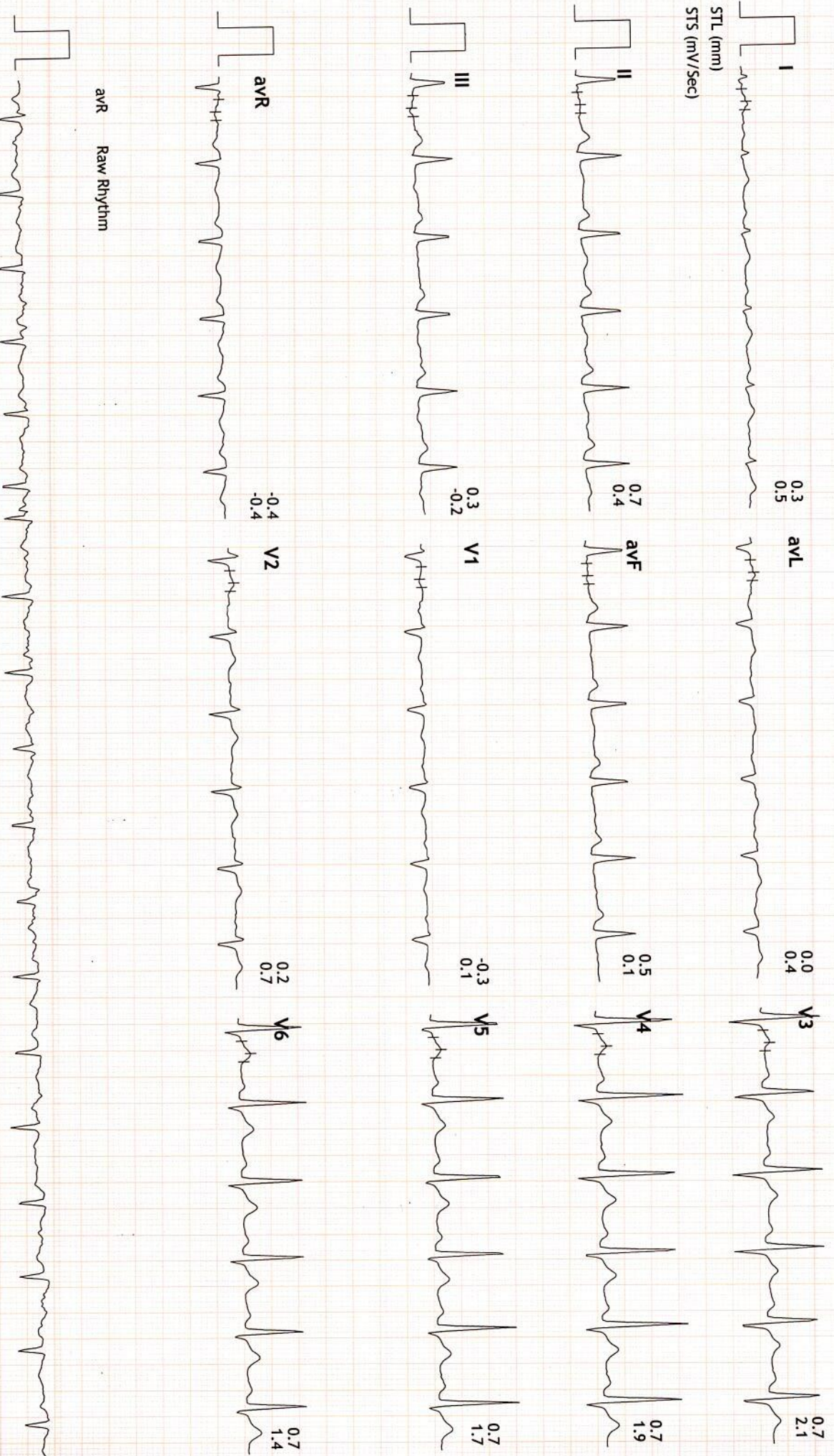



Linked Medians Report

PRAMUKH MULTI SPECIALITY HOSPITAL
NR. RAILWAY CROSSING, MAINNAGAR (E) Ahm. 08.

592/JIGNESH K TYAGI HR: 138 bpm
28 Yrs/Male METS: 7.1
77 Kg/184 Cms BP: 132/84
Date: 10-Sep-2021 10:31:04 AM

MPHR: 71% of 192
Speed: 2.5 mph
Grade: 12.0%

BRUCE
(1.0-100)Hz

Ex Time 06:00
BLC : On
Notch : On

Stage 2 (03:00)
10.0 mm/mV
25 mm/Sec.

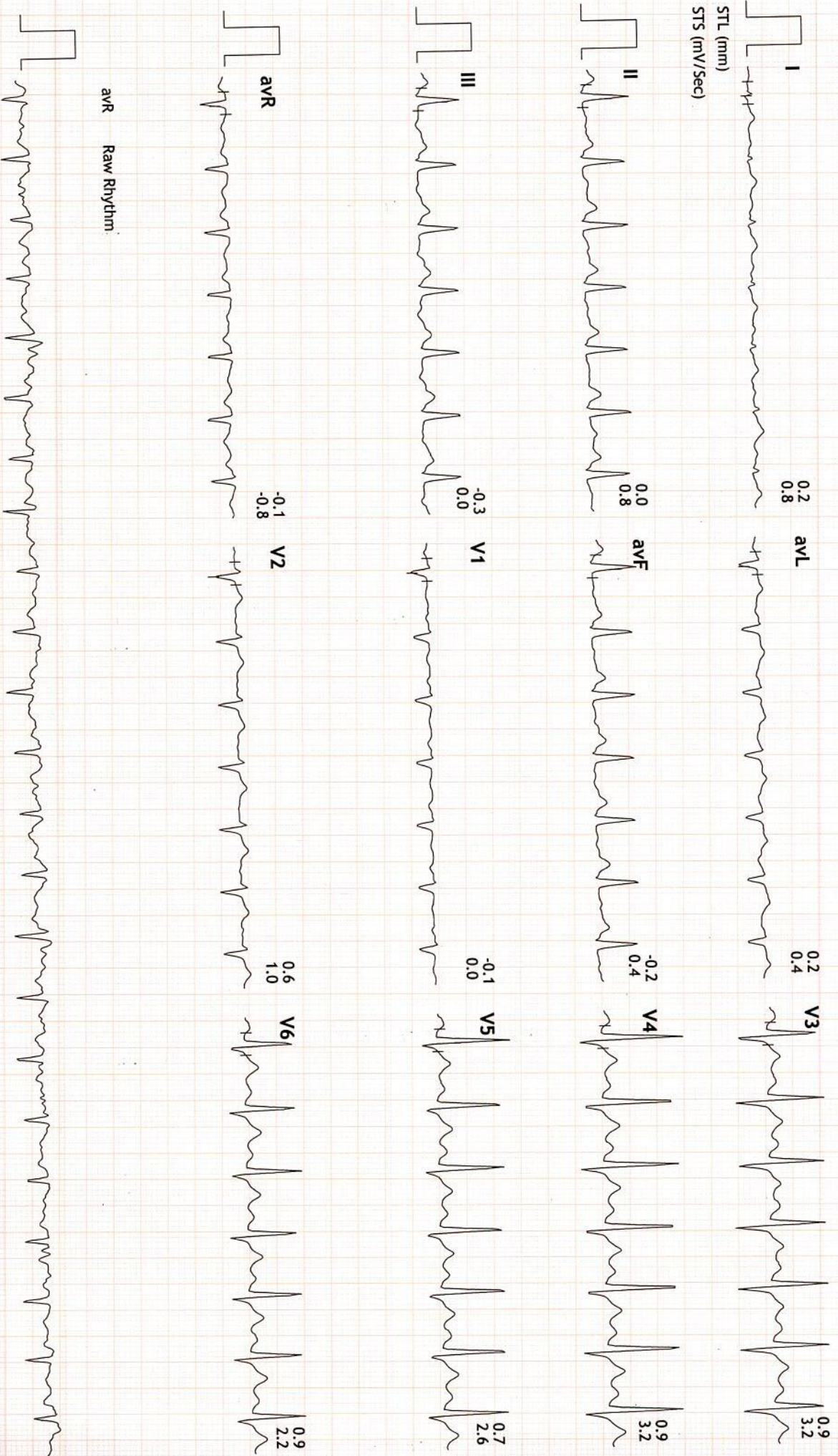



592/JIGNEESH K TYAGI HR: 178 bpm
28 Yrs/Male METS: 8.6
77 Kg/184 Cms BP: 142/88
Date: 10-Sep-2021 10:31:04 AM

MPPHR: 92% of 192
Speed: 3.4 mph
Grade: 14.0%

BRUCE
(1.0-100)Hz

Ex Time 07:26
BLC : On
Notch : On

PeakEx
10.0 mm/mV
25 mm/Sec.

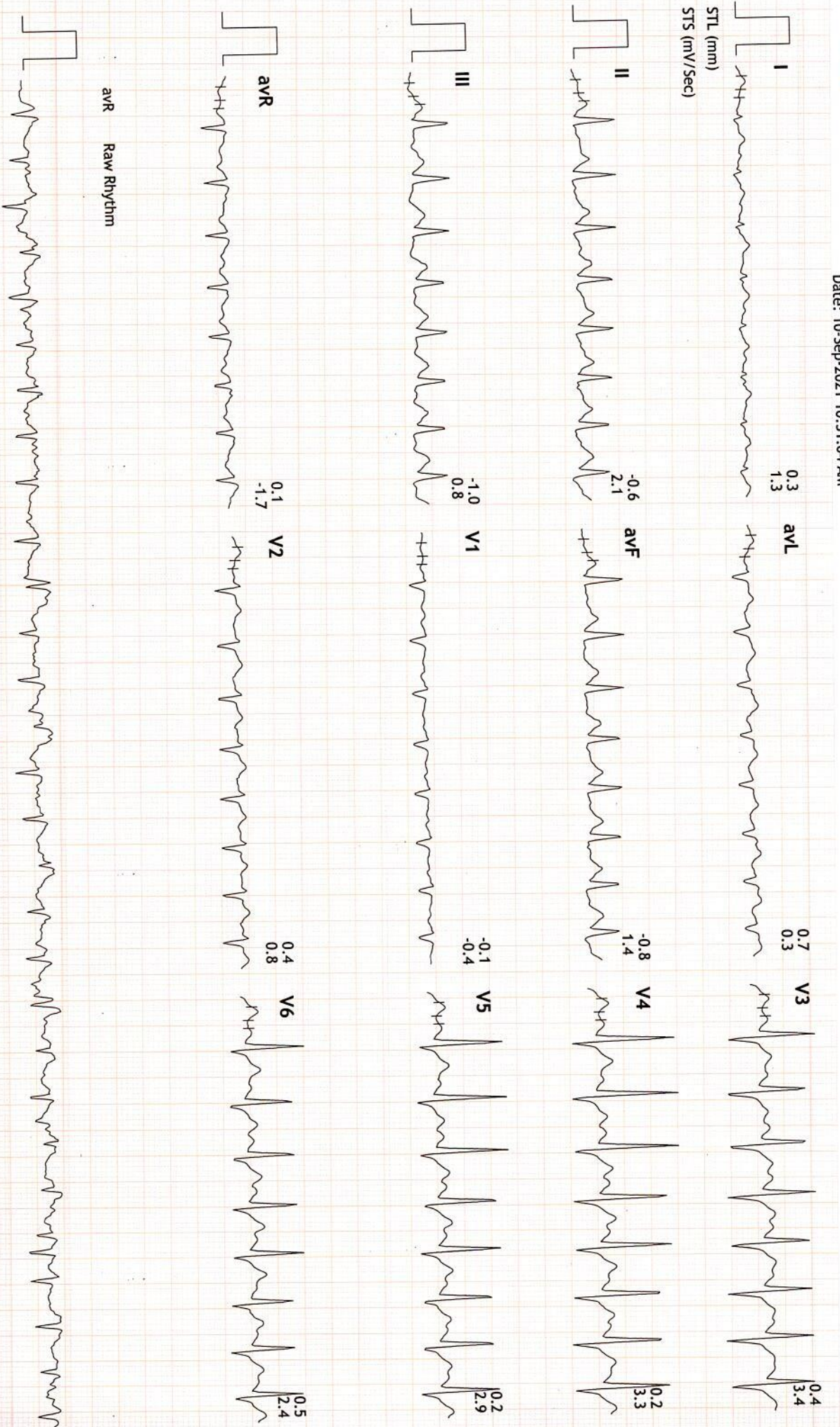



Linked Medians Report

PRAMUKH MULTI SPECIALITY HOSPITAL
NR. RAILWAY CROSSING, MAINNAGAR (E) Ahm. 08.

592/JIGNESH K TYAGI HR: 123 bpm
28 Yrs/Male METS: 1.0
77 Kg/184 Cms BP: 142/88
Date: 10-Sep-2021 10:31:04 AM

MPHR: 64% of 192 BRUCE
Speed: 0.0 mph (1.0-100)Hz
Grade: 0.0%

Ex Time 07:26
BLC :On
Notch :On

Recovery : (02:59)
10.0 mm/mV
25 mm/Sec.

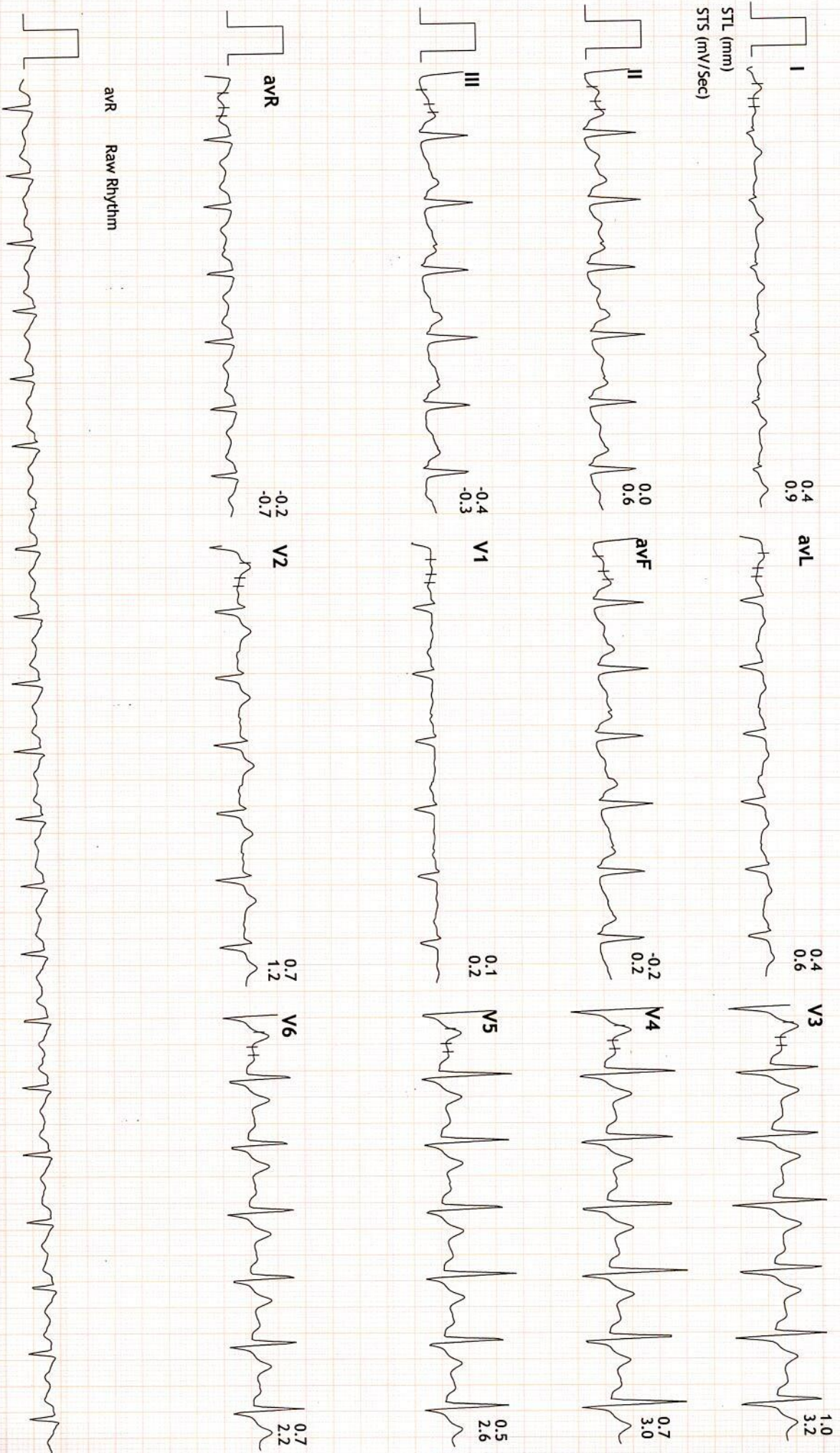



Linked Medians Report

PRAMUKH MULTI SPECIALITY HOSPITAL
NR. RAILWAY CROSSING, MAINNAGAR (E) Ahm. 08.

592/JIGNESH K TYAGI HR: 107 bpm
28 Yrs/Male METS: 1.0
77 Kg/184 Cms BP: 128/78
Date: 10-Sep-2021 10:31:04 AM

MPPR: 55% of 192 BRUCE
Speed: 0.0 mph (1.0-100)Hz
Grade: 0.0%

Ex Time 07:26
BLC : On
Notch : On

Recovery : (05:59)
10.0 mm/mV
25 mm/Sec.

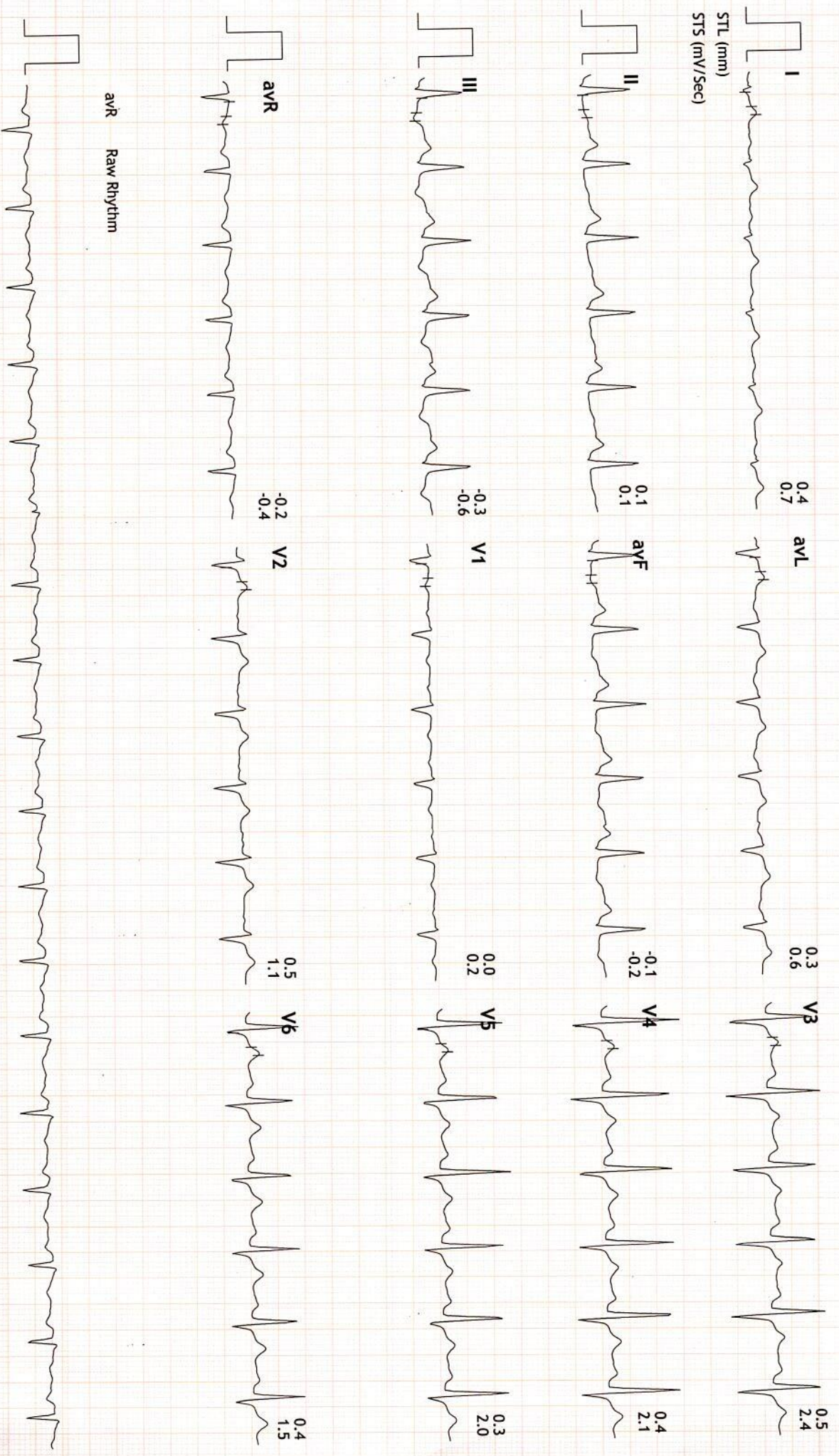



Linked Medians Report

PRAMUKH MULTI SPECIALITY HOSPITAL
NR. RAILWAY CROSSING, MAINNAGAR (E) Ahm. 08.

592/JIGNESH K TYAGI HR: 113 bpm
28 Yrs/Male METS: 1.0
77 Kg/184 Cms BP: 120/74
Date: 10-Sep-2021 10:31:04 AM

MPPH: 58% of 192 BRUCE (1.0-100)Hz
Speed: 0.0 mph
Grade: 0.0%

Ex Time 07:26
BLC : On
Notch : On

Recovery : (08:59)
10.0 mm/mV
25 mm/Sec.

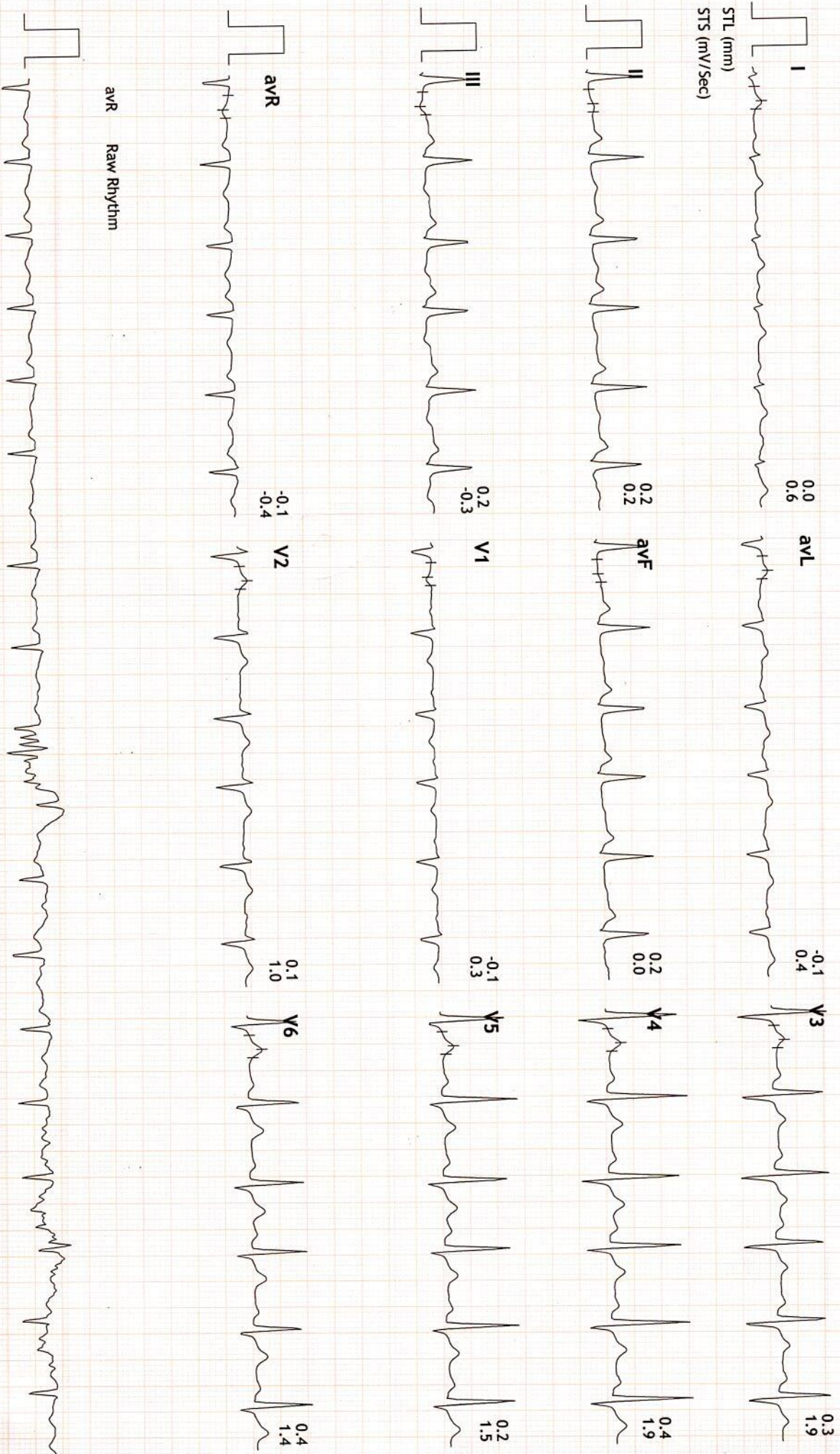



NAME: JIGNESH K. TYAGI

M/28YRS.

DATE: 10/09/2021

REF.BY: PRAMUKH HOSPITAL

U.S.G. OF ABDOMEN PELVIS

Liver: appears normal in size & shows normal echopattern. No focal lesion is seen. No dilated IHBR is seen. Portal vein and CBD appear normal in course and caliber.

Gall bladder: is moderately distended & appears normal. No calculus, sludge or mass is seen. Gall bladder wall thickness appears normal.

Pancreas: appears normal in size & echopattern. No focal lesion is seen.

Spleen: appears normal in size and shows normal echotexture. No focal lesion is seen. Splenic vein appears normal.

Both Kidneys appear normal in size, position and echopattern.
C-M differentiation is well preserved on either side.
No calculus or hydronephrosis on either side.
Cortical thickness appears normal on both sides.
No focal lesion is seen on either side.

Urinary bladder is moderately distended & appears normal. No calculus, internal echoes or mass is seen. Urinary bladder wall thickness appears normal.

Prostate appears normal in size & echopattern. No focal lesion is seen.

Para-aortic region appears normal.
No abdominal lymphadenopathy is seen.
Bowel loops appear normal in caliber & show normal peristalsis.
No abnormal dilatation of bowel loops or wall thickening is seen.
No fluid collection or lump formation is seen in RIF.
No ascites is seen.

IMPRESSION:

NO SIGNIFICANT ABNORMALITY IDENTIFIED.

DR. SANDIP MEVADA
M.D.

DR. ANIRUDDHSINH RAHEVAR
DMRD DNB

DR. RUCHIT SHAH
M.D.

DR. AMISHA PATEL
M.D.

DR. AAKASH THAKKAR
M.D.



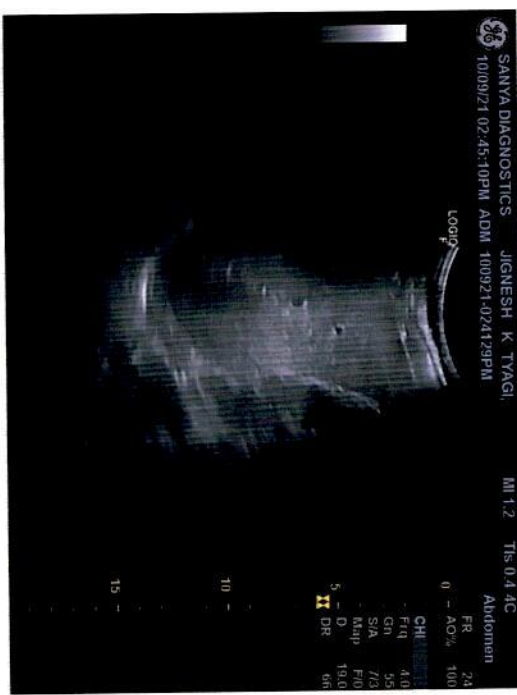
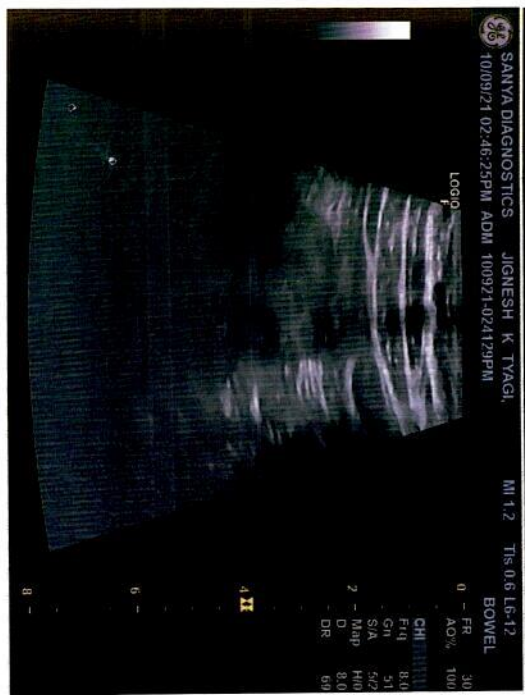



Sanya
DIAGNOSTICS

■ MRI ■ CT Scan ■ Sonography ■ Colour Doppler ■ Digital X-Ray ■ 2D - Echo ■ Mammography

NAME: JIGNESH K. TYAGI

M/28YRS.

DATE: 10/09/2021

REF.BY: PRAMUKH HOSPITAL

X RAY CHEST PA VIEW

Both lung fields under vision appears normal.

No evidence of koch's lesion or consolidation is seen.

Both CP angles are clear.

Cardiac size is within normal limits.

Bony thoracic cage and both domes of diaphragm appears normal.

DR. SANDIP MEVADA
M.D.

DR. ANIRUDDHSINH RAHEVAR
DMRD DNB

DR. RUCHIT SHAH
M.D.

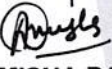
DR. AMISHA PATEL
M.D.



R
PA



JIGNESH K TYAGI 28/YRS Male

Chest PA

10/09/2021 1:27:08 PM

SANYA DIAGNOSIS

AGAR, AHMEDABAD.





Patient Name : Jignesh Krishnakant Tyagi
Sample No.. : 41
Reffered : C/o. Bank Of Baroda

Age/Sex : 28 Years/Male
Registration On:10/09/2021/12:44
Approved On :10/09/2021 15:56

Thyroid Functions

<u>Test</u>	<u>Result</u>	<u>Normal Range</u>
T3-Triodothyronine	: 1.47 ng/ml	0.6 - 1.80 ng/ml
T4-Thyroxine	: 10.3 mcg/dl	4.5 - 10.9 mcg/dl
TSH Thyroid Stimulating Hormone	: 0.79 microIU/ml	0.35 - 5.55 microIU/ml
Comments	:	

COMMENTS :

TSH levels may be affected by acute illness and drugs like doapamine and gluco corticoids.

Low or undetectable TSH is suggestive of Grave~s disease

TSH between 5.5 to 15.0 with normal T3 T4 indicates impaired thyroid hormone or subclinical hypothyroidism or normal T3 T4 with slightly low TSH suggests subclinical Hyperthyroidism.

TSH suppression does not reflect severity of hyperthyroidism therefore , measurement of FT3 ,FT4 is important.

FreeT3 is first hormone to increase in early Hyperthyroidism.

Only TSH level can prove to be misleading in patients on treatment. Therefore FreeT3 , FreeT4 along with TSH should be checked.

During pregnancy clinically T3 T4 can be high and TSH can be slightly low



PRAMUKH
MULTI SPECIALITY
HOSPITAL

Above ilage Medical Store,
Nr. Railway Crossing, Maninagar (E)
Ahmedabad - 380 008.

Patient Name : Jignesh Krishnakant Tyagi
Sample No.. : 41
Reffered : C/o. Bank Of Baroda

Age/Sex : 28 Years/Male
Registration On:10/09/2021/12:44
Approved On :10/09/2021 17:37

BLOOD GROUP

<u>Test</u>	<u>Result</u>
BLOOD GROUP	: "AB"
RH GROUP	: POSITIVE.

PATHOLOGIST
Dr.Sathishkumar Patel
M.D.,Patho
Reg No :G-6486



PRAMUKH
MULTI SPECIALITY
HOSPITAL

Above ilage Medical Store,
Nr. Railway Crossing, Maninagar (E)
Ahmedabad - 380 008.

Patient Name : Jignesh Krishnakant Tyagi
Sample No.. : 41
Reffered : C/o. Bank Of Baroda

Age/Sex : 28 Years/Male
Registration On:10/09/2021/12:44
Approved On :10/09/2021 17:36

BLOOD SUGAR LEVEL

<u>Test</u>	<u>Result</u>	<u>Unit</u>	<u>Normal Range</u>
Fasting Blood Sugar:	86.9	mg/dl	70-110
Post Prandial Blood Glucose:	<u>91</u>	mg/dl	100 - 150 mg/dl

PATHOLOGIST
Dr.Satishkumar Patel
M.D.,Patho
Reg No :G-6486



Patient Name : Jignesh Krishnakant Tyagi
Sample No.. : 41
Reffered : C/o. Bank Of Baroda

Age/Sex : 28 Years/Male
Registration On:10/09/2021/12:44
Approved On :10/09/2021 15:14

LIPID PROFILE

Sample :- SERUM

<u>Test</u>	<u>Result</u>	<u>Unit</u>	<u>Normal Range</u>
S. Cholesterol:	130.57	mg/dl	Desirable : < 200 Borderline High : 200 - 239 High : > 240
Serum Triglycerides:	94.90	mg/dl	Normal : Normal < 150 Borderline : 150 - 199 High : > 200
HDL Cholesterol:	49.29	mg/dl	40 - 60 mg/dl
Serum LDL Cholesterol: (Calculated)	62.3	mg/dl	Up to 150
Serum VLDL Cholesterol: (Calculated)	18.98	mg/dl	Up to 35
LDLC/HDLC Ratio: (Calculated)	1.26	mg/dl	Up to 3.4
Cholesterol/HDLC Ratio: (Calculated)	2.65	mg/dl	Up to 5.0
Total Lipid: (Calculated)	487.06	mg/dl	400 - 1000 mg/dl

Page 4 of 9

PATHOLOGIST
Dr.Satishkumar Patel
M.D.,Patho
Reg No :G-6486



Patient Name : Jignesh Krishnakant Tyagi
Sample No.. : 41
Referred : C/o. Bank Of Baroda

Age/Sex : 28 Years/Male
Registration On:10/09/2021/12:44
Approved On :10/09/2021 17:36

Glycosylated HB (HBA1C)

<u>Test</u>	<u>Result</u>	<u>Normal Range</u>
HBA1C:	4.00 %	Normal: ≤ 5.6 Prediabetes: 5.7-6.4 Diabetes: ≥ 6.5 <i>Diabetes Control Criteria :</i> 6 -7 : Near Normal Glycemia < 7 : Goal 7 - 8 : Good Control > 8 : Action Suggested

Mean Blood Glucose: 68.1 mg/dl

Criteria for the diagnosis of diabetes

- HbA1c ≥ 6.5 *
Or
- Fasting plasma glucose >126 gm/dL. Fasting is defined as no caloric intake at least for 8 hrs.
Or
- Two hour plasma glucose ≥ 200 mg/dL during an oral glucose tolerance test by using a glucose load containing equivalent of 75 gm anhydrous glucose dissolved in water.
Or.
- In a patient with classic symptoms of hyperglycemia or hyperglycemic crisis, a random plasma glucose ≥ 200 mg/dL. *In the absence of unequivocal hyperglycemia, criteria 1-3 should be confirmed by retesting. American diabetes association. Standards of medical care in diabetes 2011. Diabetes care 2011;34;S11.

Limitation of HbA1c

- In patients with Hb variants even analytically correct results do not reflect the same level of glycemic control that would be expected in patients with normal population. 2) Any cause of shortened erythrocyte survival or decreased mean erythrocyte survival or decreased mean erythrocyte age eg. hemolytic diseases, pregnancy, significant recent/chronic blood loss etc. will reduce exposure of RBC to glucose with consequent decrease in HbA1c values. 3) Glycated HbF is not detected by this assay and hence specimens containing high HbF ($>10\%$) may result in lower HbA1c values than expected.

PATHOLOGIST
Dr.Satishkumar Patel
M.D.,Patho
Reg No :G-6486



Patient Name : Jignesh Krishnakant Tyagi
Sample No.. : 41
Reffered : C/o. Bank Of Baroda

Age/Sex : 28 Years/Male
Registration On:10/09/2021/12:44
Approved On :10/09/2021 15:33

URINE EXAMINATION

PHYSICAL :

Colour - **Pale Yellow**
Deposits - **Absent**
Transparency - **Clear**
Reaction - **Acidic**
Sp. Gravity - **1.004**

CHEMICAL :

Albumin - **Absent**
Sugar - **Absent**
Bile Salts - **Absent**
Bile Pigments - **Absent**

MICROSCOPIC: (After centrifugation at 2000 r.p.m. for 5 minutes)

Pus Cells - **Not seen** /h.p.f.
Red Cells - **Not seen** /h.p.f.
Epithelial Cells - **Occasional** /h.p.f.
Casts - **Not seen**/l.p.f.
Crystals - **Not seen**
Amorphous - **Not seen**

Page 6 of 9

PATHOLOGIST
Dr.Satishkumar Patel
M.D.,Patho
Reg No :G-6486



Patient Name : Jignesh Krishnakant Tyagi
Sample No.. : 41
Reffered : C/o. Bank Of Baroda

Age/Sex : 28 Years/Male
Registration On:10/09/2021/12:44
Approved On :10/09/2021 17:47

LIVER FUNCTION TESTS

<u>Test</u>	<u>Result</u>	<u>Unit</u>	<u>Normal Range</u>
S. Bilirubin (Total):	1.24	mg/dl	upto 1.2 mg/dl
S. Bilirubin (Direct):	0.18	mg/dl	upto 0.2 mg/dl
S. Bilirubin (Indirect):	1.06	mg/dl	up to 1.0 mg/dl
SGPT:	16.69	U/L	up to 42 IU/L
SGOT:	17.53	U/L	up to 40 U/L
GGT:	14.24	U/L	12 - 64 U/L
Total Proteins:	6.71	g/dl	6.0 - 8.3 g/dl
Albumin:	4.62	g/dl	3.5 - 5.2 g/dl
Globulins:	3.69	g/dl	2.4 - 3.7 g/dl
AGRATIO:	1.252		
S.Alkaline Phosphatase:	79.5	U/L	40 - 129 U/L



PRAMUKH
MULTI SPECIALITY
HOSPITAL

Above ilage Medical Store,
Nr. Railway Crossing, Maninagar (E)
Ahmedabad - 380 008.

Patient Name : Jignesh Krishnakant Tyagi
Sample No.. : 41
Reffered : C/o. Bank Of Baroda

Age/Sex : 28 Years/Male
Registration On:10/09/2021/12:44
Approved On :10/09/2021 17:59

RENAL FUNCTION

<u>Test</u>	<u>Result</u>	<u>Unit</u>	<u>Normal Range</u>
Sr. Creatinine:	0.85	mg/dl	0.6 - 1.4 mg/dl
Urea:	23	mg/dl	10 - 50 mg/dl
S. Uric Acid:	5.1	mg/dl	3.2 - 7.2 mg/dl
Blood Urea Nitrogen: (Calculated)	10.75	mg/dl	08 - 23 mg/dl

PATHOLOGIST
Dr.Satishkumar Patel
M.D.,Patho
Reg No :G-6486



PRAMUKH
MULTI SPECIALITY
HOSPITAL

Above ilage Medical Store,
Nr. Railway Crossing, Maninagar (E)
Ahmedabad - 380 008.

Patient Name : Jignesh Krishnakant Tyagi
Sample No.. : 41
Reffered : C/o. Bank Of Baroda

Age/Sex : 28 Years/Male
Registration On:10/09/2021/12:44
Approved On :10/09/2021 15:15

HAEMOGRAM REPORT

Sample Type :-EDTA

<u>TESTS</u>	<u>RESULT</u>	<u>UNITS</u>	<u>REFERENCE RANGE</u>
BLOOD COUNTS:			
Haemoglobin	14.1	g/dL	11 to 16 g/dL
R.B.C. Count	4.77	mill./c.mm	4.5-6.5 mill./cmm
W.B.C. Count	5300	/c.mm	4,000 - 11,000/cmm
Platelet Count	262000		1,40,000 - 4,50,000 /cmm
DIFFERENTIAL COUNT:			
Polymorphs	64	%	60 - 70
Lymphocytes	32	%	20 - 40
Eosoniphils	03	%	1 - 4
Monocytes	01	%	2 - 6
Basophils	00	%	0 - 1
BLOOD INDICES:			
P.C.V.	43.2	%	38 - 44
M.C.V.	90.6	fl	80 - 96
M.C.H.	29.6	pg	27 - 31
M.C.H.C.	32.6	g/dl	32 - 36

Platelet **Adequate**

E.S.R. (Western Grain Method)

At 1Hour **02 mm**

Page 9 of 9
M - 01 to 15 mm/Hour
F - 01 to 20 mm/Hour

PATHOLOGIST
Dr.Satishkumar Patel
M.D.,Patho
Reg No :G-6486



बैंक ऑफ़ बड़ोदा
Bank of Baroda

जिज्ञेश कृष्णकॉंत त्यागी
Jignesh Krishnakant Tyagi

नाम
Name

कर्मचारी कूट क्र.

125845

E.C. No.

जारीकर्ता प्राधिकारी
Issuing Authority



Jignesh

धारक के हस्ताक्षर
Signature of Holder



GPS Map Camera

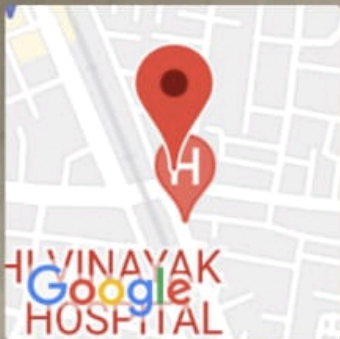

Ahmedabad, Gujarat, India

Bhawan Avenue, Mansarovar Rd, Ahbab Nagar, Maninagar East,
Khokhra, Ahmedabad, Gujarat 380008, India

Lat 22.995146°

Long 72.613656°

10/09/21 10:22 AM