

amindrater

R

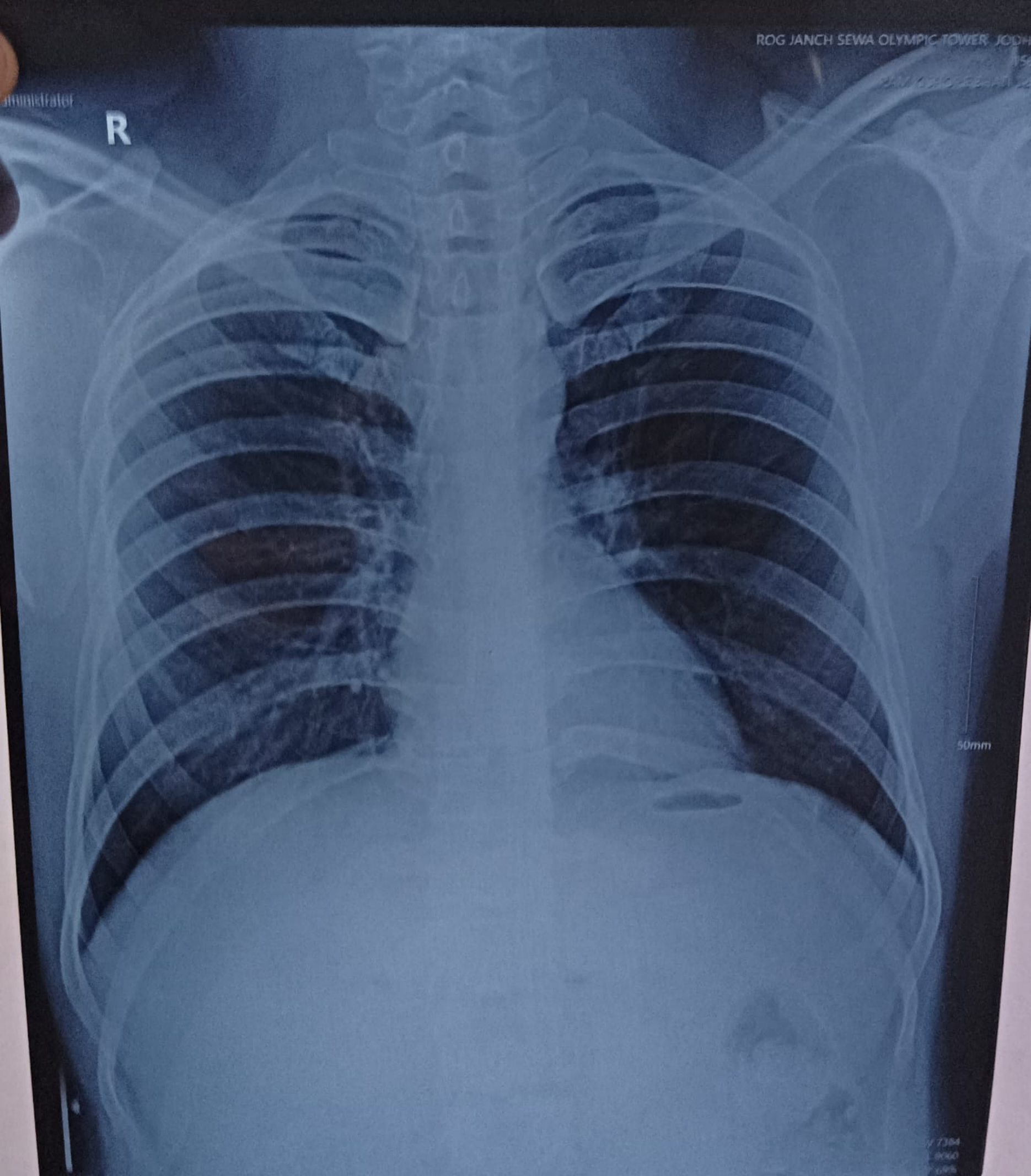

50mm



भारत सरकार

Government of India

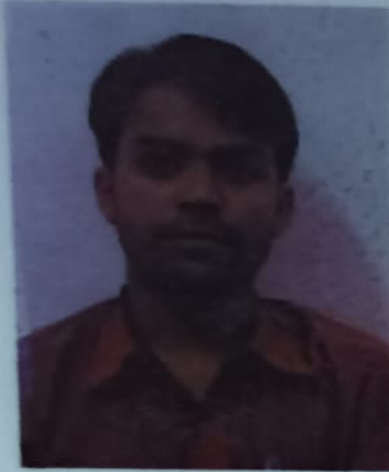

राम किशोर भाटी

Ram Kishor Bhati

जन्म तिथि / DOB : 05/07/1990

पुरुष / Male



4560 7242 2183

आधार - आम आदमी का अधिकार



 GPS Map Camera

Jodhpur, Rajasthan, India

72M8+GHP, Eidgah Rd, Jalori Bari, Sardarpura, Jodhpur,
Rajasthan 342003, India

Lat 26.283797°

Long 73.016544°

10/06/23 09:02 AM GMT +05:30



Google



 GPS Map Camera

Jodhpur, Rajasthan, India

72M8+GHP, Eidgah Rd, Jalori Bari, Sardarpura, Jodhpur,
Rajasthan 342003, India

Lat 26.283807°

Long 73.01651°

10/06/23 11:04 AM GMT +05:30





 GPS Map Camera

Jodhpur, Rajasthan, India

72M8+GHP, Eidgah Rd, Jalori Bari, Sardarpura, Jodhpur,
Rajasthan 342003, India

Lat 26.283808°

Long 73.016504°

10/06/23 09:06 AM GMT +05:30





Ram Kishor Bhati / 3040 / 10.06.2023
Ref by: Dr. Nandkishor Chhangani

Transabdominal sono screening scan – whole abdomen

Extensive bowel gases precluded optimal examination.

Hepato-biliary system:

Liver is normal in size. Hepatic parenchymal echotexture is normal, homogenous and uniform. No focal lesion seen. Intrahepatic biliary radicles are not dilated. Portal vein and cbd are normal in caliber. Gall bladder is seen in normal distension. Walls are normal in thickness and are smooth. No mass is seen. Lumen is anechoic. Pancreas is normal in size and echotexture. Pancreatic duct is not dilated. No area of calcification is seen in pancreas.

Uro-genital system:

Both the kidneys are normal in size. Parenchymal echotexture is normal. Corticomedullary differentiation is maintained. **A calculus measuring approx 4.5 mm is seen in mid part of left kidney.** Urinary bladder is seen in full distension. Walls are smooth and normal in thickness. Lumen is anechoic. Prostate is normal in size measuring approx 40 x 29 x 29 mm vol 18 cm³. Prostatic echotexture is normal. Contours are normal. No obvious mass is seen.

Spleen & retroperitonium:

Spleen is normal in size. Parenchymal echotexture is normal. **Most of the retroperitonium is not seen clearly, obscured by bowel gases.**

No ascites seen.

Sonographic findings are suggestive of:-

- Left renal gravel.

This is only professional opinion based on imaging finding and not the diagnosis
It should be correlated clinically, to arrive at proper conclusion.

Dr. Rakesh Middha

M.D.

Consultant Radiologist

[R.M.C. No 017628]



“भ्रूण लिंग परीक्षण जघन्य अपराध है
तथा इसकी शिकायत 104 टोल फ्री
सेवा पर की जा सकती है।”

NOT VALID FOR MEDICOLEGAL CASES

RAM KISHORE
E33942 23 06 10 9

ROG JANCH SEWA, JODHPUR

Tis 0.1 10.06.2023
Tib 0.1 10:42:38 AM
MI 1.0 C1 6 D

RAM KISHORE
E33942 23 06 10 9

ROG JANCH SEWA, JODHPUR

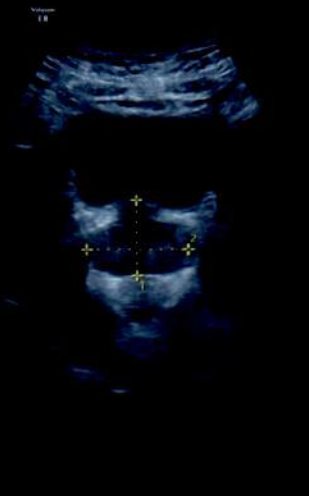

22Hz/16.3cm
64/1/2
Abd Sharp/ABD
Hi M Pl 6.50 4.10
Gr 5
C6/M7
FR2/1/2

1 D1 2.98cm
2 D2 3.99cm
3 D3 2.93cm
Vol 18.241cm³

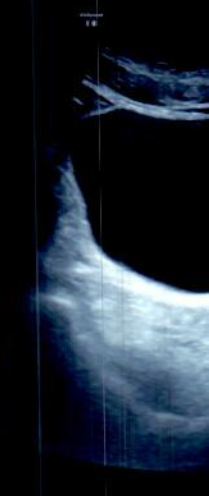

RAM KISHORE
E33942 23 06 10 9

ROG JANCH SEWA, JODHPUR

Tis 0.1 10.06.2023
Tib 0.1 10:43:08 AM
MI 1.0 C1 6 D

RAM KISHORE
E33942 23 06 10 9

ROG JANCH SEWA, JODHPUR



22Hz/16.3cm
64/1/2
Abd Sharp/ABD
Hi M Pl 6.50 4.10
Gr 12
C6/M7
FR2/1/2

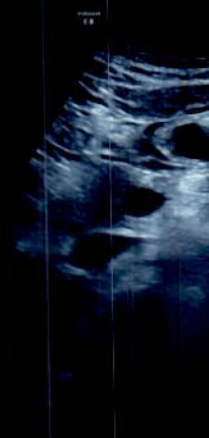

RAM KISHORE
E33942 23 06 10 9

ROG JANCH SEWA, JODHPUR

Tis 0.1 10.06.2023
Tib 0.1 10:43:38 AM
MI 1.0 C1 6 D

RAM KISHORE
E33942 23 06 10 9

ROG JANCH SEWA, JODHPUR

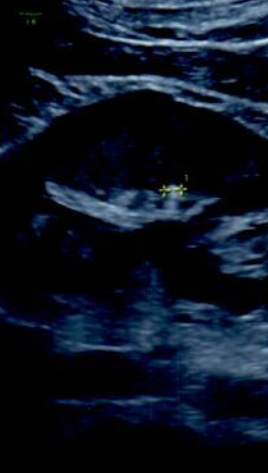

22Hz/16.3cm
64/1/2
Abd Sharp/ABD
Hi M Pl 6.50 4.10
Gr 18
C6/M7
FR2/1/2

1 D 0.45cm

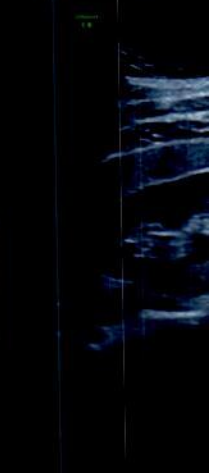

JODHPUR :-0291-2755553

202511/RAM KISHOR BHATI 32 Yrs/Male 69 Kg/168 Cms

Date: 10-Jun-2023 11:54:53 AM

Ref. By : BOB

Protocol : BRUCE

Objective :

Stage	StageTime (Min:Sec)	PhaseTime (Min:Sec)	Speed (mph)	Grade (%)	METS	H.R. (bpm)	B.P. (mmHg)	R.P.P. x100	PVC	Comments
Supine					1.0	110	116/74	127	-	
Standing					1.0	111	116/74	128	-	
HV					1.0	120	116/74	139	1	
ExStart					1.0	110	116/74	127	1	
Stage 1	3:00	3:01	1.7	10.0	4.7	154	116/74	178	4	
Stage 2	3:00	6:01	2.5	12.0	7.1	171	122/82	208	4	
PeakEx	0:29	6:30	3.4	14.0	7.6	174	122/82	212	-	
Recovery	1:00		1.1	0.0	1.2	159	122/82	193	-	
Recovery	2:00		1.1	0.0	1.0	142	122/82	173	1	
Recovery	3:00		1.1	0.0	1.0	132	120/80	158	1	
Recovery	4:00		1.1	0.0	1.0	126	118/78	148	1	
Recovery	4:07		1.1	0.0	1.0	127	118/78	149	-	

Medication :

History :

Test End Reason : Test Complete

Findings :

The patient exercised according to BRUCE for 6:30, achieving a work level of Max METS:7.6. Resting heart rate initially 110 bpm, rose to a max. heart rate of 174 bpm which represents 93% of maximum age predicted heart rate. Resting blood pressure 116/74 mmHg, rose to a maximum blood pressure of 122/82 mmHg. The exercise stress test was stopped due to Test Complete

Parameters :

Exercise Time : 6:30 minutes

Max HR attained : 174 bpm 93% of Max Predictable HR 188

Max BP : 122/82(mmHg)

Workload attained : 7.6 (Fair Effort Tolerance)

No significant ST segment changes noted during exercise or recovery.

No Angina/Arrhythmia/S3/murmur

Final Impression : Test is negative for inducible ischaemia.

Maximum Depression: 6:30

Advice/Comments:

Completed

DR. Nand Kishore Chh
 MD-Physician & Cardiologist
 RMC No-20/7
 JODHPUR



S R DIAGNOSTIC

JODHPUR :-0291-2755553

202511/RAM KISHOR BHATI

32 Yrs/Male

69 Kg/168 Cms

Date: 10-Jun-2023 11:54:53 AM

12 Lead + Comparison

HR: 110 bpm
METS: 1.0
BP: 116/74

MPHR:58% of 188
Speed: 0.0 mph
Grade: 0.0%

Raw ECG
BRUCE
(1.0-100)Hz

Ex Time 00:30
BLC : On
Notch : On

Supine
10.0 mm/mV
25 mm/Sec.

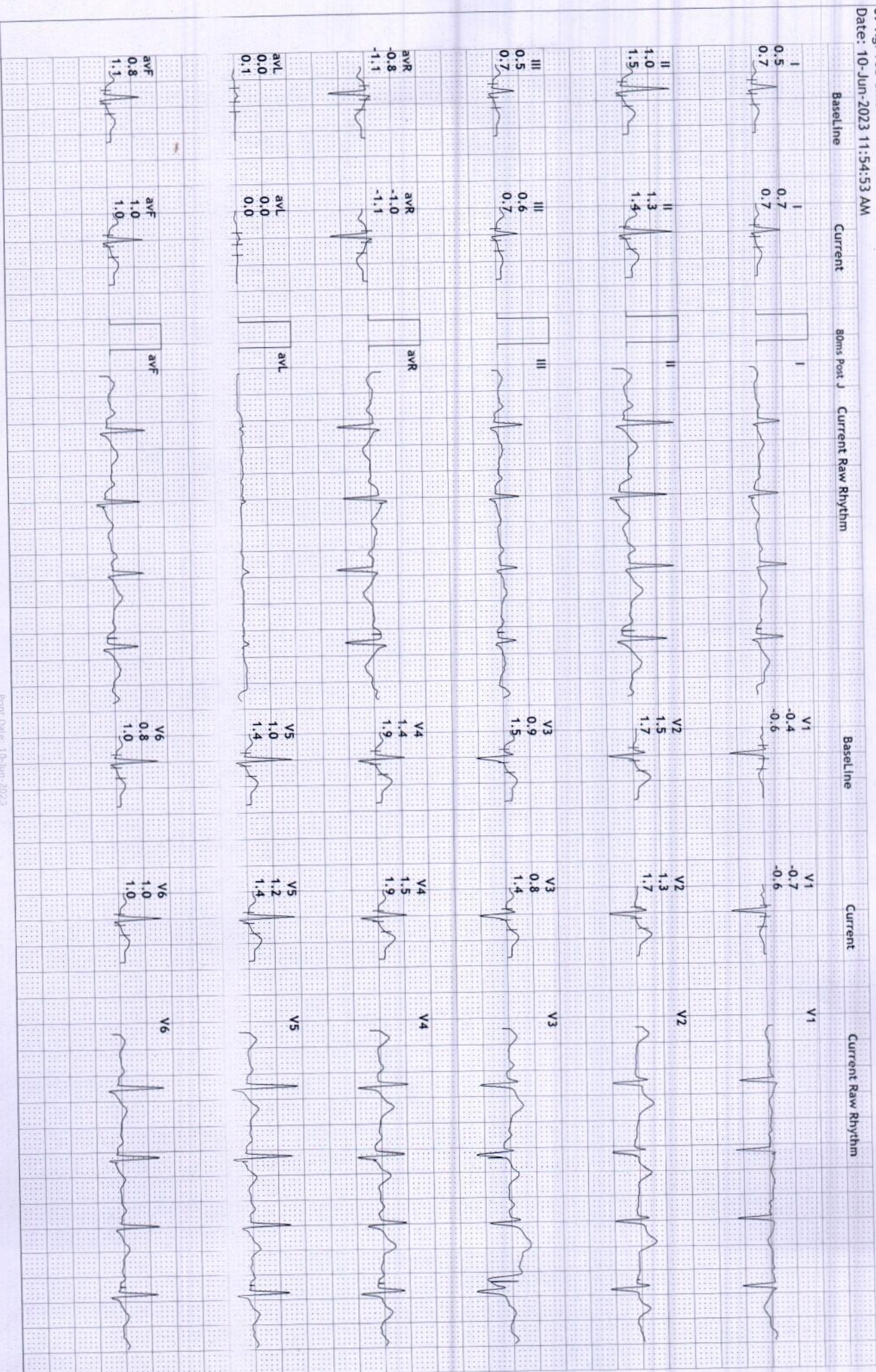

S R DIAGNOSTIC

JODHPUR :-0291-2755553

202511/RAM KISHOR BHATTI

32 Yrs/Male

69 Kg/168 Cms

Date: 10-Jun-2023 11:54:53 AM

12 Lead + Comparison

HR: 111 bpm

METS: 1.0

BP: 116/74

MPHR:59% of 188

Speed: 0.0 mph

Grade: 0.0%

Raw ECG

BRUCE

(1.0-100)Hz

Ex Time 00:35

BLC :On

Notch :On

Standing

10.0 mm/mV

25 mm/Sec.

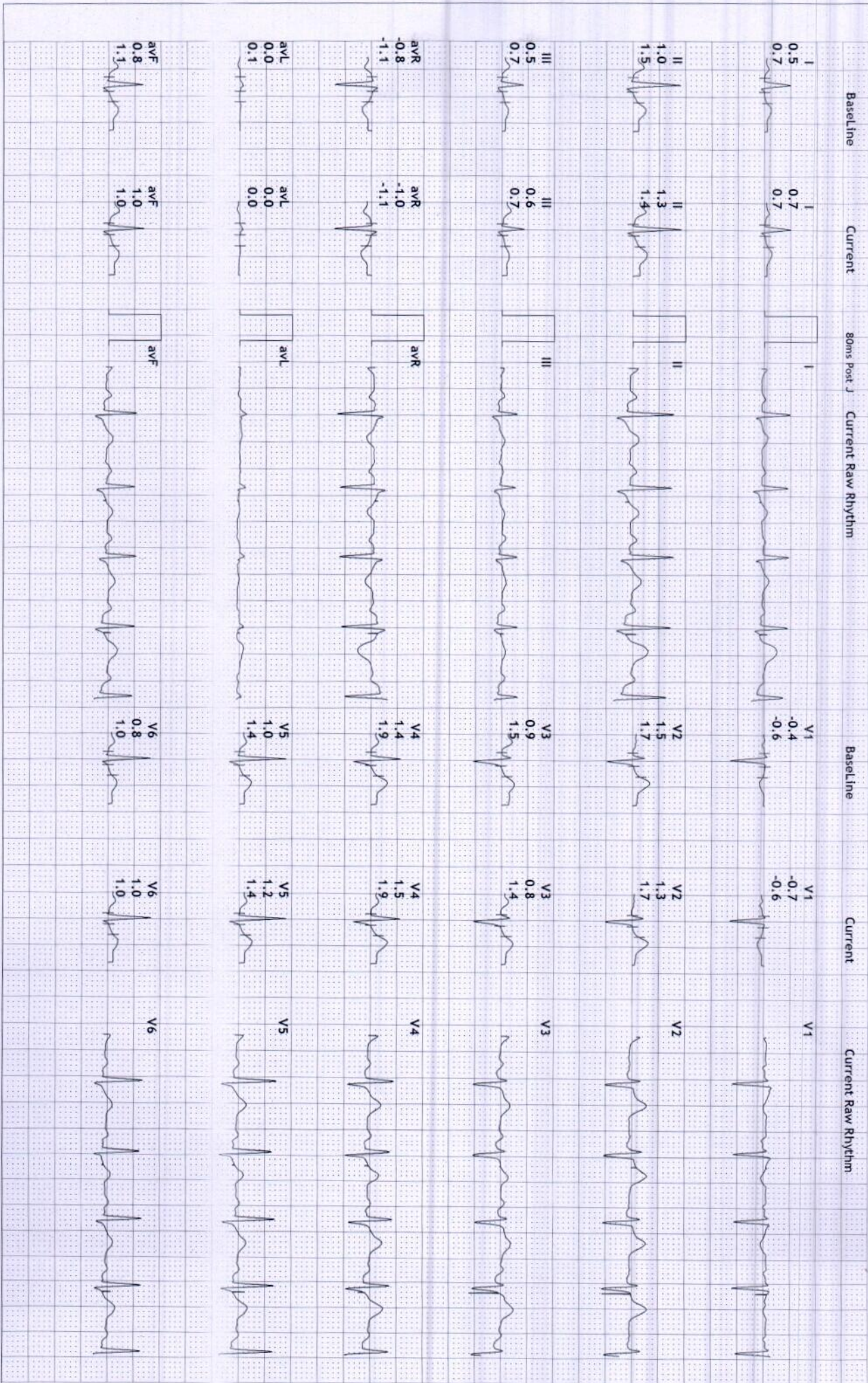

S R DIAGNOSTIC

JODHPUR :- 0291-2755553

202511/RAW KISHOR BHATTI

32 Yrs/Male

69 Kg/168 Cms

Date: 10-Jun-2023 11:54:53 AM

12 Lead + Comparison

HR: 120 bpm
 METS: 1.0
 BP: 116/74

MPHR: 63% of 188
 Speed: 0.0 mph
 Grade: 0.0%

Raw ECG
 BRUCE
 (1.0-100)HZ

Ex Time 00:39
 BLC : On
 Notch : On

HV
 10.0 mm/mV
 25 mm/Sec.

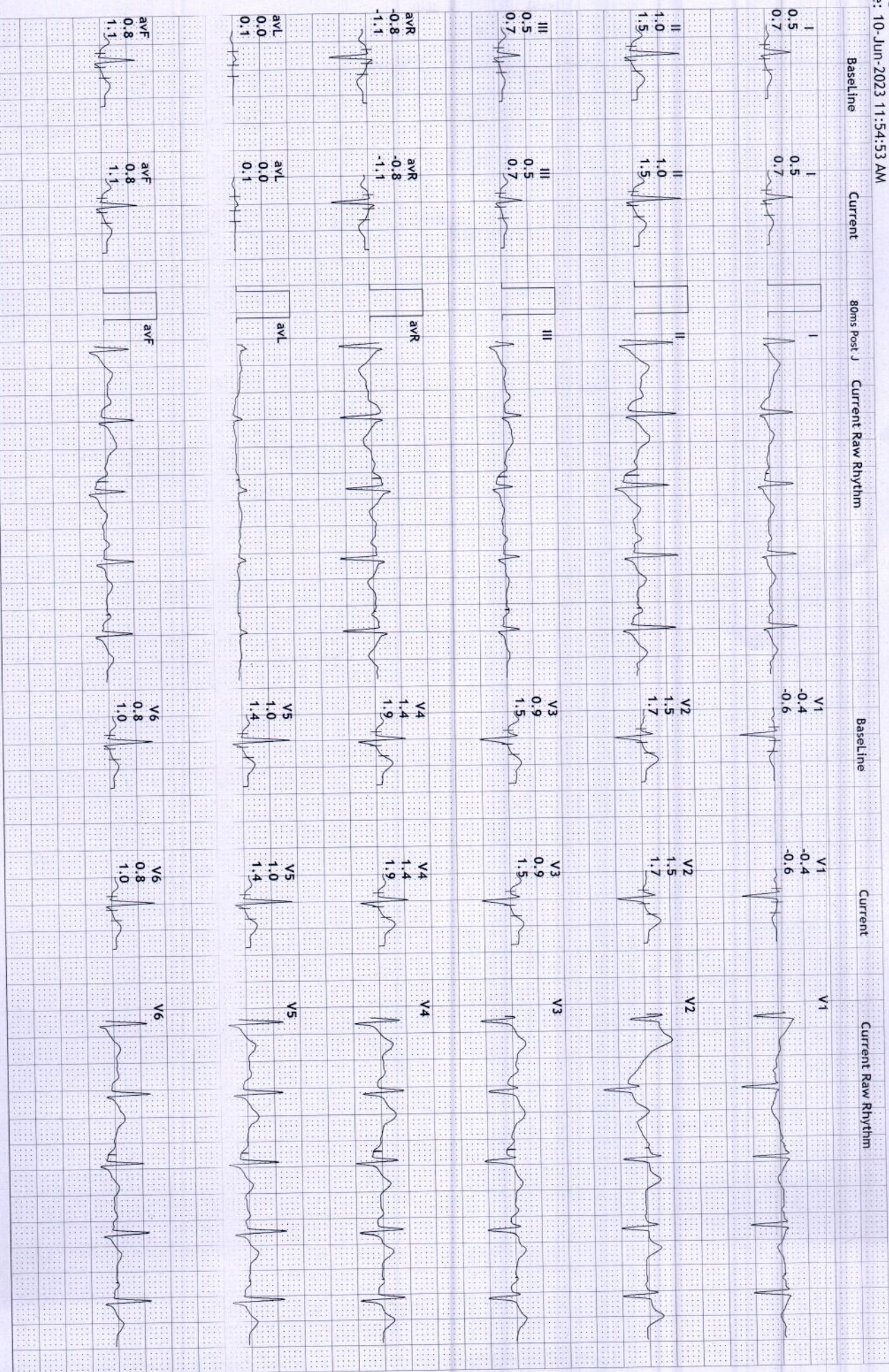

S R DIAGNOSTIC

JODHPUR :-0291-2755553

202511/RAM KISHOR BHATI

32 Yrs/Male

69 Kg/168 Cms

Date: 10-Jun-2023 11:54:53 AM

12 Lead + Comparison

HR: 110 bpm

METS: 1.0

BP: 116/74

MPHR:58% of 188

Speed: 0.0 mph

Grade: 0.0%

Raw ECG

BRUCE

(1.0-100)Hz

Ex Time 00:58

BLC :On

Notch :On

ExStart

10.0 mm/mV

25 mm/Sec.

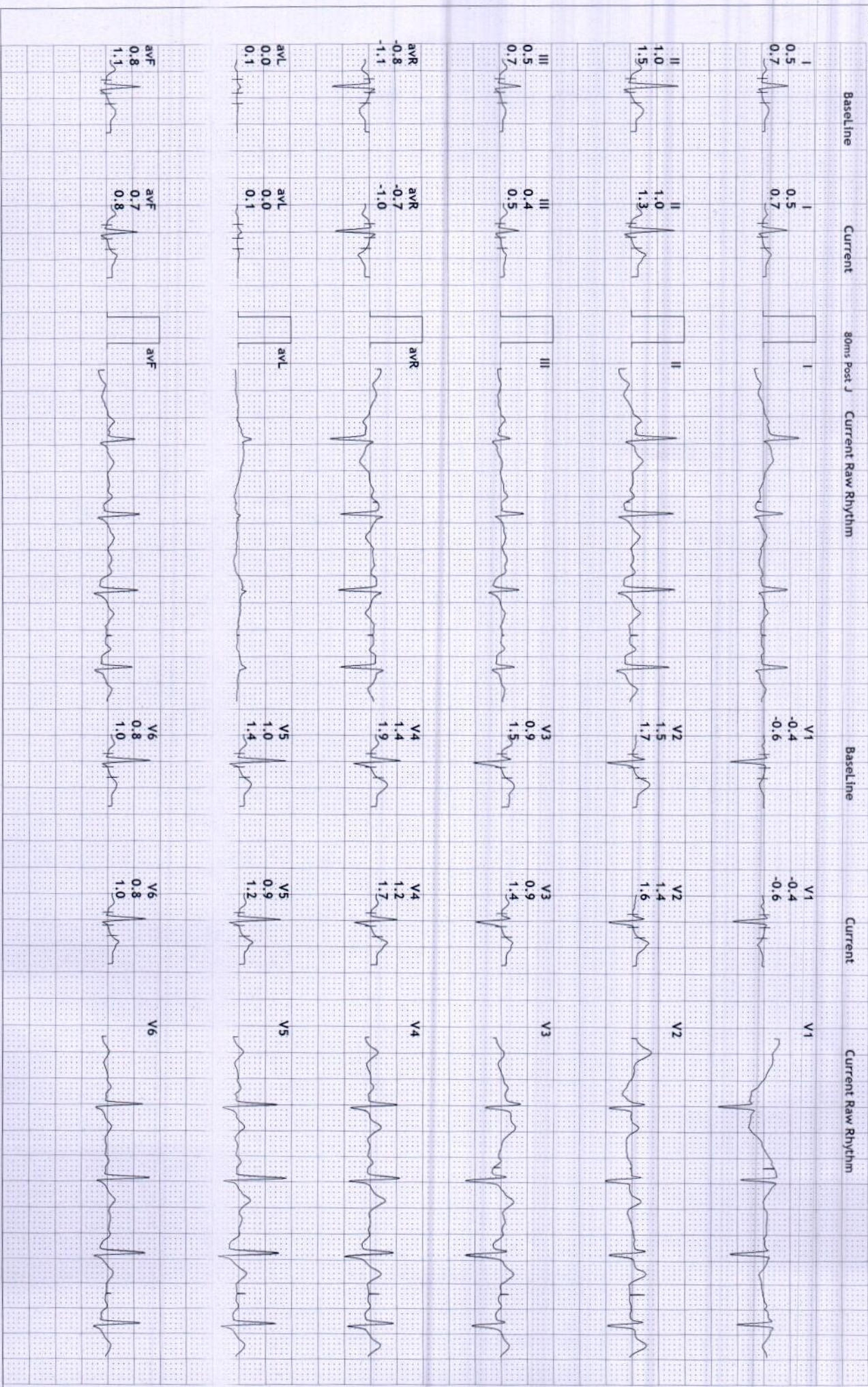

S R DIAGNOSTIC

JODHPUR :- 0291-2755553

202511/RAM KISHOR BHATI
32 Yrs/Male

69 Kg/168 Cms

Date: 10-Jun-2023 11:54:53 AM

12 Lead + Comparison

HR: 154 bpm

METS: 4.7

BP: 116/74

MpHR: 81% of 188

Speed: 1.7 mph

Grade: 10.0%

Raw ECG

BRUCE
(1.0-100)Hz

Ex Time 03:00

BLC : On
Notch : On

BRUCE: Stage 1(3:00)

10.0 mm/mV
25 mm/Sec.

Baseline Current 80ms Post J Current Raw Rhythm Baseline Current Current Raw Rhythm

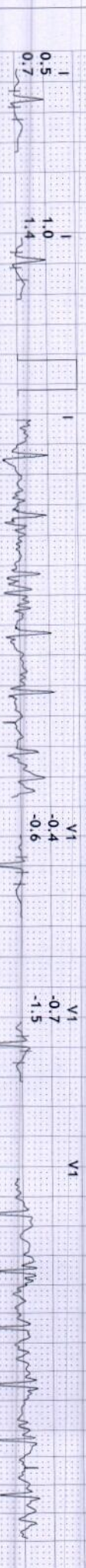

S R DIAGNOSTIC

JODHPUR : 0291-2755553

202511/RAM KISHOR BHATI

32 Yrs/Male

69 Kg/168 Cms

Date: 10-Jun-2023 11:54:53 AM

12 Lead + Comparison

HR: 171 bpm

METS: 7.1

BP: 122/82

MpHR: 90% of 188

Speed: 2.5 mph

Grade: 12.0%

Raw ECG

BRUCE

(1.0-100)Hz

Ex Time 06:00

BLC : On

Notch : On

BRUCE: Stage 2(3:00)

10.0 mm/mV

25 mm/Sec.

Baseline

Current

80ms Post J

Current Raw Rhythm

Baseline

Current

Current Raw Rhythm

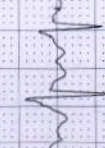
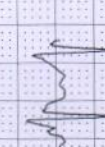
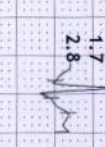
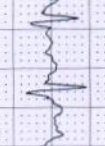
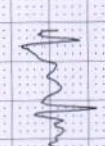
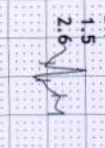
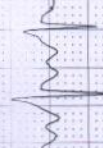
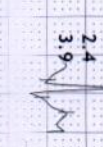
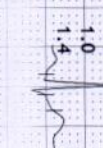
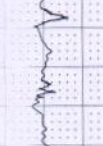
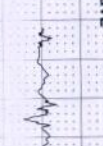
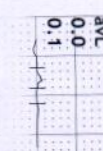
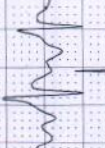
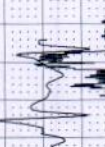
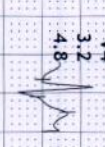
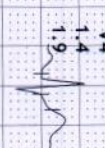
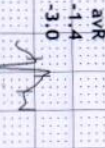
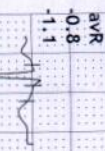
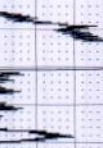
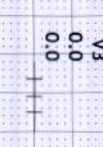
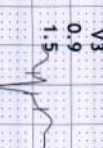
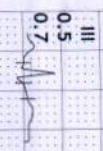
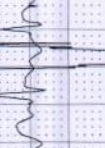
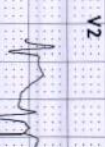
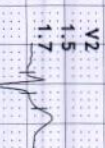
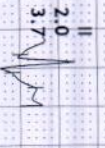
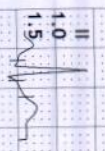
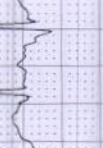
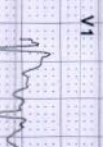
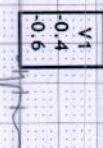

S R DIAGNOSTIC

JODHPUR :- 0291-2755553

202511/RAM KISHOR BHATI

32 Yrs/Male

69 Kg/168 Cms

Date: 10-Jun-2023 11:54:53 AM

12 Lead + Comparison

HR: 174 bpm

METS: 7.6

BP: 122/82

MpHR: 92% of 188

Speed: 3.4 mph

Grade: 14.0%

Raw ECG

BRUCE

(1.0-100)Hz

Ex Time 06:29

BLC : On

Notch : On

BRUCE: PeakEx(0:29)

10.0 mm/mV

25 mm/Sec.



S R DIAGNOSTIC

JODHPUR :-0291-2755553

202511/RAW KISHOR BHATI

32 Yrs/Male

69 Kg/168 Cms

Date: 10-Jun-2023 11:54:53 AM

12 Lead + Comparison

HR: 159 bpm

METS: 1.2

BP: 122/82

MPHR: 84% of 188

Speed: 1.1 mph

Grade: 0.0%

Raw ECG

BRUCE

(1.0-100)Hz

Ex Time 06:30

BLC : On

Notch : On

Recovery(1:00)

10.0 mm/mV

25 mm/Sec.

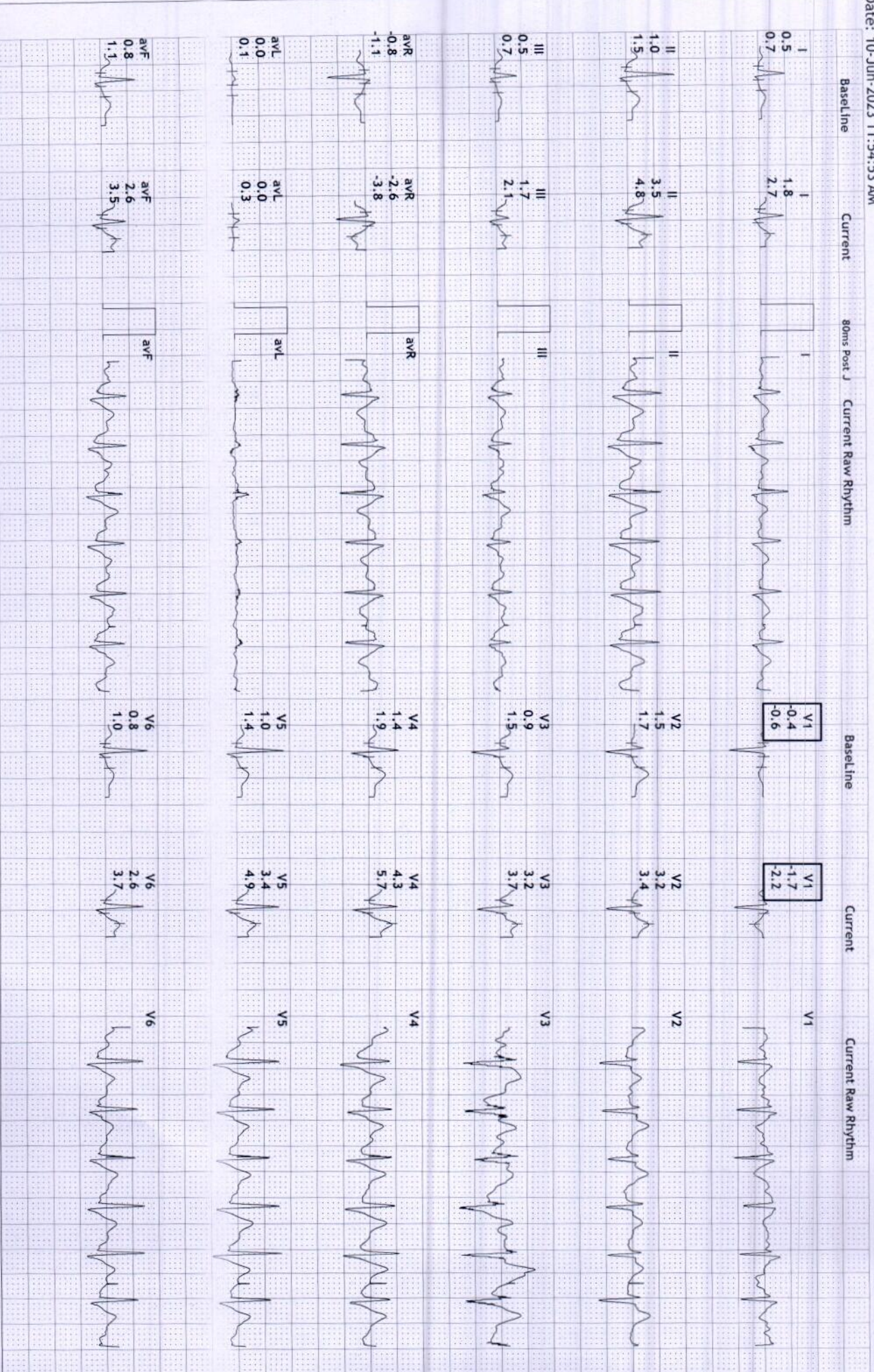

S R DIAGNOSTIC

JODHPUR :-0291-2755553

202511/RAM KISHOR BHATTI

32 Yrs/Male

69 Kg/168 Cms

Date: 10-Jun-2023 11:54:53 AM

HR: 142 bpm
METS: 1.0
BP: 122/82

MPPR: 75% of 188
Speed: 1.1 mph
Grade: 0.0%

Raw ECG
BRUCE
(1.0-100)Hz

EX Time 06:30
BLC : On
Notch : On

Recovery(2:00)
10.0 mm/mV
25 mm/Sec.

12 Lead + Comparison

Baseline

Current

80ms Post J

Current Raw Rhythm

Baseline

Current

Current Raw Rhythm

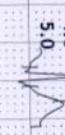
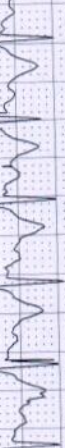
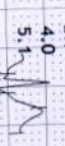
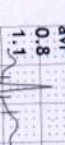
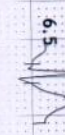
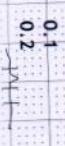
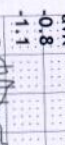
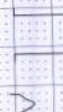
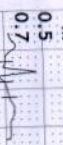
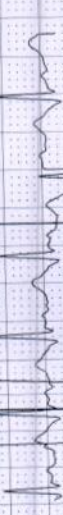

V1
-0.4
-0.6

V1
-2.2
-3.0

V2
1.5
1.7

V2
5.4
6.1

V3
0.9
1.5

V3
5.8
6.3

V4
1.4
1.9

V4
6.0
7.5

V5
1.0
1.4

V5
5.1
6.5

V6
0.8
1.0

V6
4.0
5.0



S R DIAGNOSTIC

JODHPUR :-0291-2755553

202511/RAW KISHOR BHATI

32 Yrs/Male

69 Kg/168 Cms

Date: 10-Jun-2023 11:54:53 AM

12 Lead + Comparison

HR: 132 bpm

METS: 1.0

BP: 120/80

MPPHR: 70% of 188

Speed: 1.1 mph

Grade: 0.0%

Raw ECG

BRUCE

(1.0-100)HZ

Ex Time 06:30

BLC : On

Notch : On

Recovery(3:00)

10.0 mm/mV

25 mm/Sec.

Baseline Current 80ms Post J Current Raw Rhythm

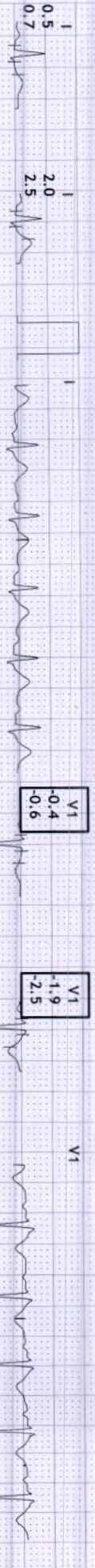

S R DIAGNOSTIC

JODHPUR :- 0291-2755553

202511/RAM KISHOR BHATI
32 Yrs/Male
69 Kg/168 Cms

Date: 10-Jun-2023 11:54:53 AM

12 Lead + Comparison

HR: 126 bpm
METS: 1.0
BP: 118/78

MPHR: 67% of 188
Speed: 1.1 mph
Grade: 0.0%

Raw ECG
BRUCE
(1.0-100)Hz

Ex Time 06:30
BLC : On
Notch : On

Recovery(4:00)
10.0 mm/mV
25 mm/Sec.

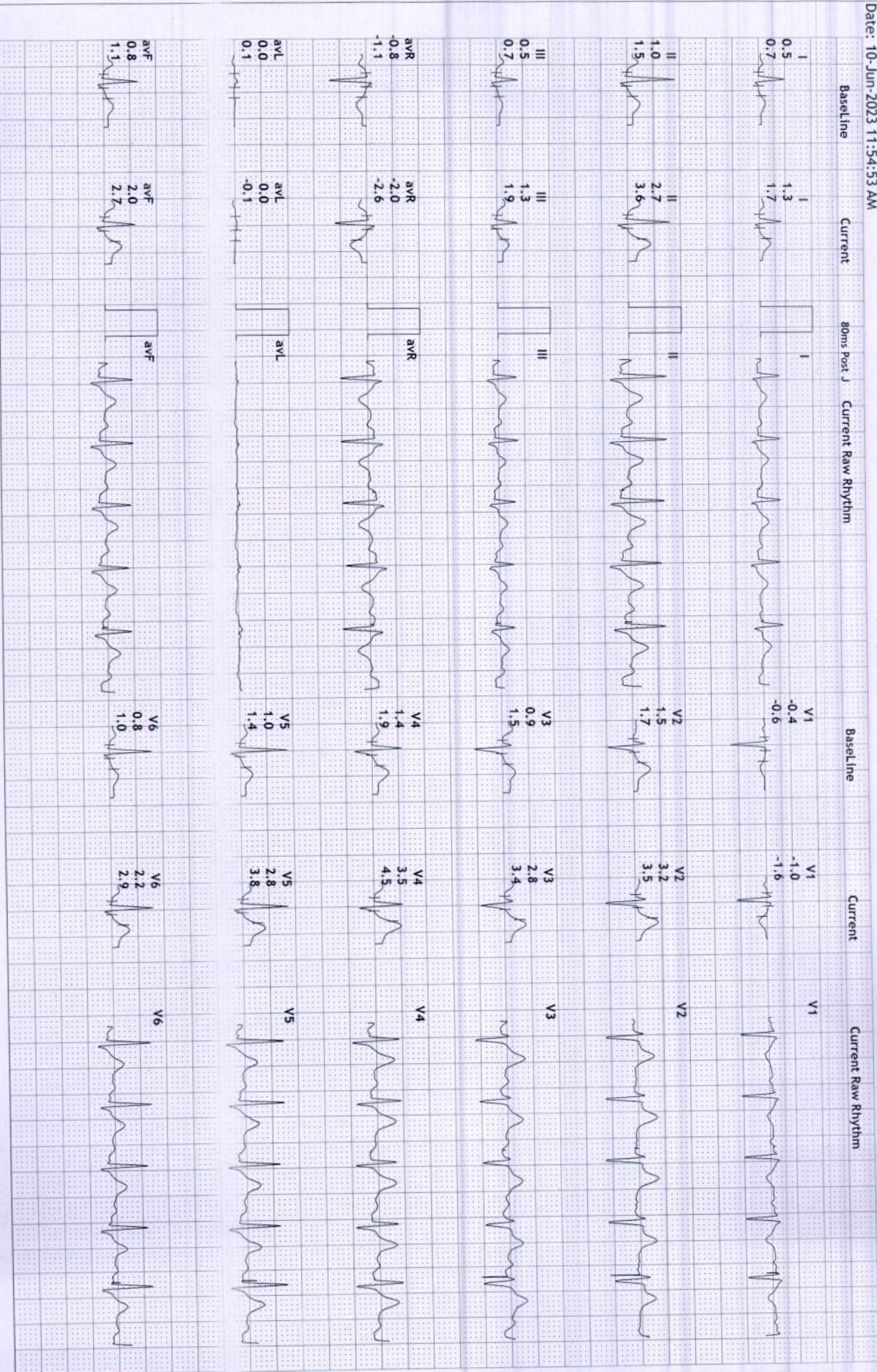

S R DIAGNOSTIC

JODHPUR :-0291-2755553

202511/RAM KISHOR BHATI

32 Yrs/Male

69 Kg/168 Cms

Date: 10-Jun-2023 11:54:53 AM

12 Lead + Comparison

HR: 127 bpm

METS: 1.0

BP: 118/78

MPHR: 67% of 188

Speed: 1.1 mph

Grade: 0.0%

Raw ECG

BRUCE

(1.0-100)Hz

Ex Time 06:30

BLC :On

Notch :On

Recovery(4:07)

10.0 mm/mV

25 mm/Sec.



S R DIAGNOSTIC

JODHPUR :-0291-2755553

202511/RAM KISHOR BHATI 32 Yrs/Male 69 Kg/168 Cms

Date: 10-Jun-2023 11:54:53 AM

Average



Supine
(1) 0:00 0.0 mph
(2) 0:00 0.0 %
110 bpm116/74

Standing
(1) 0:00 0.0 mph
(2) 0:00 0.0 %
111 bpm116/74

HV
(1) 0:00 0.0 mph
(2) 0:00 0.0 %
120 bpm116/74

ExStart
(1) 0:00 0.0 mph
(2) 0:00 0.0 %
110 bpm116/74

Stage 1
(1) 3:00 1.7 mph
(2) 3:00 10.0 %
154 bpm116/74

Stage 2
(1) 6:00 2.5 mph
(2) 3:00 12.0 %
171 bpm122/82

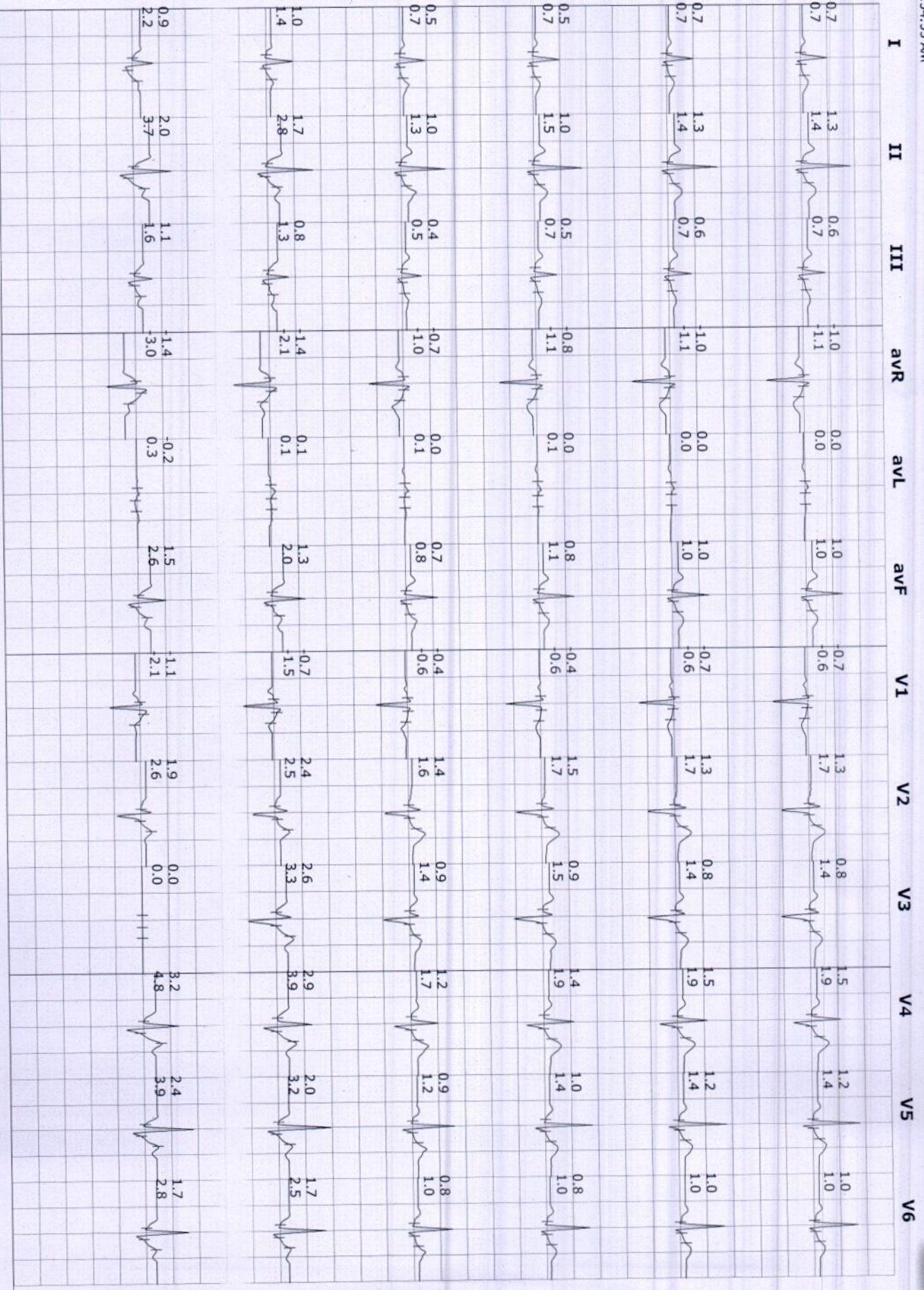

S R DIAGNOSTIC

JODHPUR :- 0291-2755553

202511/RAM KISHOR BHATI 32 Yrs/Male 69 Kg/168 Cms

Date: 10-Jun-2023 11:54:53 AM

Average



PeakEx
(1) 6:29 3.4 mph
(2) 0:29 14.0 %
174 bpm 122/82

Recovery
(1) 6:30 1.1 mph
(2) 1:00 0.0 %
159 bpm 122/82

Recovery
(1) 6:30 1.1 mph
(2) 2:00 0.0 %
142 bpm 122/82

Recovery
(1) 6:30 1.1 mph
(2) 3:00 0.0 %
132 bpm 120/80

Recovery
(1) 6:30 1.1 mph
(2) 4:00 0.0 %
126 bpm 118/78

Recovery
(1) 6:30 1.1 mph
(2) 4:07 0.0 %
127 bpm 118/78

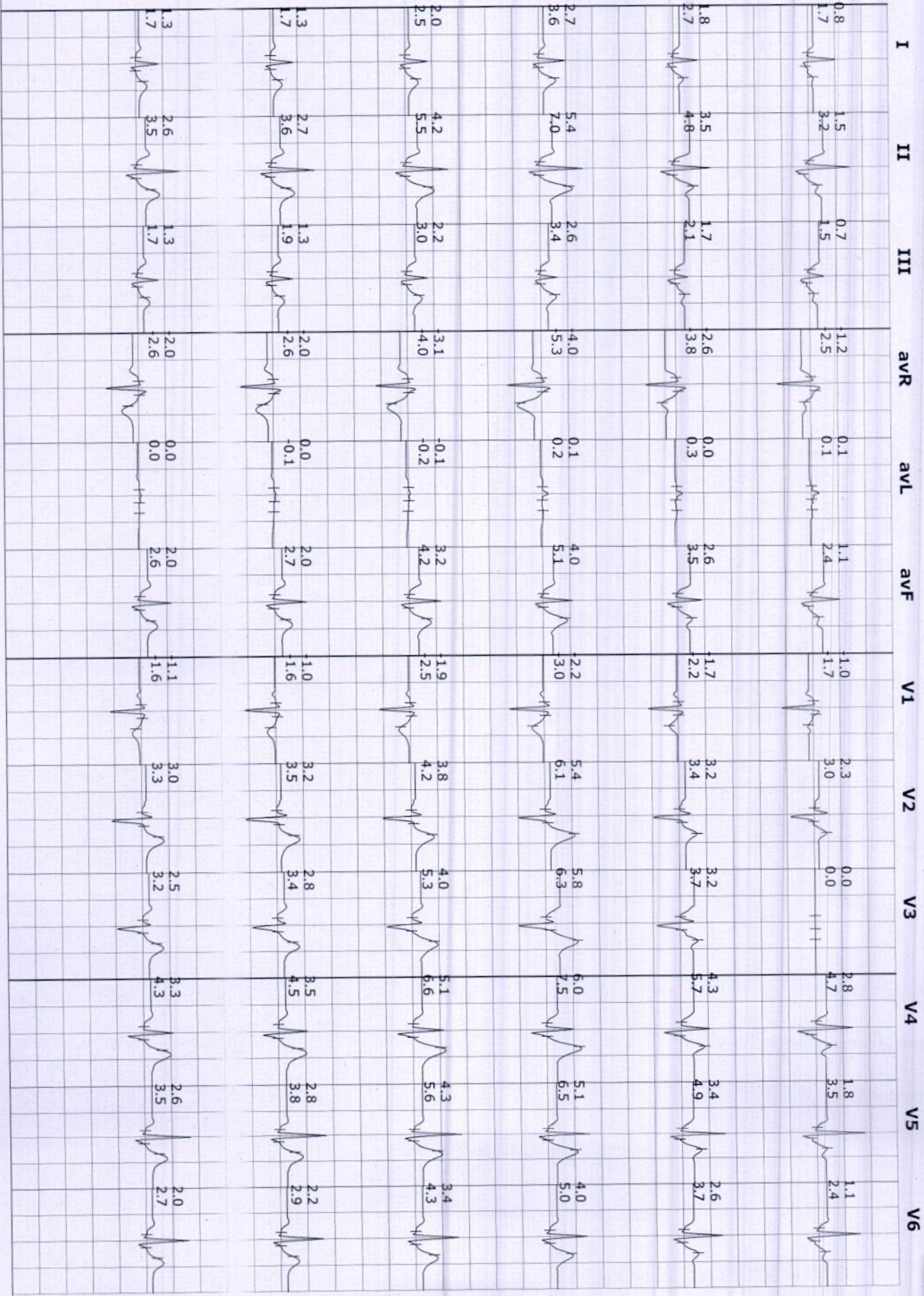

S R DIAGNOSTIC

JODHPUR :-0291-2755553

202511/RAJ KISHOR BHATTI

32 Yrs/Male

69 Kg/168 Cms

Date: 10-Jun-2023 11:54:53 AM

Trends

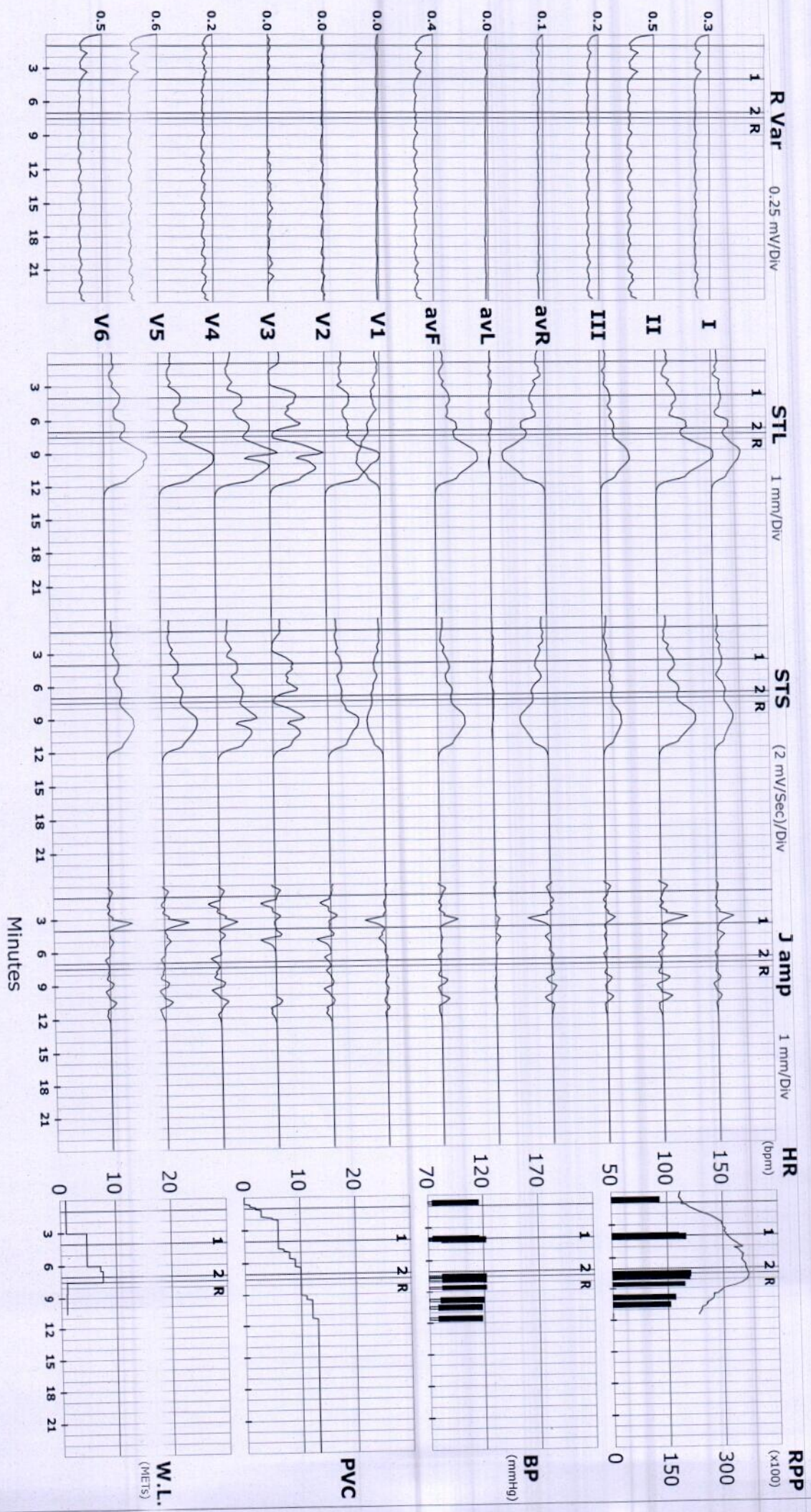

Protocol : BRUCE

STL (mm)	I	II	III	aVR	aVL	aVF	V1	V2	V3	V4	V5	V6
80 mSecs Post J												
Supine	0.7	1.3	0.6	-1.0	0.0	1.0	-0.7	1.3	0.8	1.5	1.2	1.0
Standing	0.7	1.3	0.6	-1.0	0.0	1.0	-0.7	1.3	0.8	1.5	1.2	1.0
HV	0.7	1.3	0.6	-1.0	0.0	1.0	-0.7	1.3	0.8	1.5	1.2	1.0
EXStart	0.5	1.0	0.4	-0.7	0.0	0.7	-0.4	1.4	0.9	1.2	0.9	0.8
Stage 1	1.0	1.7	0.8	-1.4	0.1	1.3	-0.7	2.4	2.6	2.9	2.0	1.7
Stage 2	0.9	2.0	1.1	-1.4	-0.2	1.5	-1.1	1.9	0.0	3.2	2.4	1.7
PeakEx	0.8	1.5	0.7	-1.2	0.1	1.1	-1.0	2.3	0.0	2.8	1.8	1.1
Recovery	1.8	3.5	1.7	-2.6	0.0	2.6	-1.7	3.2	3.2	4.3	3.4	2.6
Recovery	2.7	5.4	2.6	-4.0	0.1	4.0	-2.2	5.4	5.8	6.0	5.1	4.0
Recovery	2.0	4.2	2.2	-3.1	-0.1	3.2	-1.9	3.8	4.0	5.1	4.3	3.4
Recovery	1.3	2.7	1.3	-2.0	0.0	2.0	-1.0	3.2	2.8	3.5	2.8	2.2
Recovery	1.3	2.6	1.3	-2.0	0.0	2.0	-1.1	3.0	2.5	3.3	2.6	2.0
STS mV/Sec.												
Supine	0.7	1.4	0.7	-1.1	0.0	1.0	-0.6	1.7	1.4	1.9	1.4	1.0
Standing	0.7	1.4	0.7	-1.1	0.0	1.0	-0.6	1.7	1.4	1.9	1.4	1.0
HV	0.7	1.4	0.7	-1.1	0.0	1.0	-0.6	1.7	1.4	1.9	1.4	1.0
EXStart	0.7	1.3	0.5	-1.0	0.1	0.8	-0.6	1.6	1.4	1.7	1.2	1.0
Stage 1	1.4	2.8	1.3	-2.1	0.1	2.0	-1.5	2.5	3.3	3.9	3.2	2.5
Stage 2	2.2	3.7	1.6	-3.0	0.3	2.6	-2.1	2.6	0.0	4.8	3.9	2.8
PeakEx	1.7	3.2	1.5	-2.5	0.1	2.4	-1.7	3.0	0.0	4.7	3.5	2.4
Recovery	2.7	4.8	2.1	-3.8	0.3	3.5	-2.2	3.4	3.7	5.7	4.9	3.7
Recovery	3.6	7.0	3.4	-5.3	0.2	5.1	-3.0	6.1	6.3	7.5	6.5	5.0
Recovery	2.5	5.5	3.0	-4.0	-0.2	4.2	-2.5	4.2	5.3	6.6	5.6	4.3
Recovery	1.7	3.6	1.9	-2.6	-0.1	2.7	-1.6	3.5	3.4	4.5	3.8	2.9
Recovery	1.7	3.5	1.7	-2.6	0.0	2.6	-1.6	3.3	3.2	4.3	3.5	2.7

STI on Next Page

STI	μVs	I	II	III	avR	avL	avF	V1	V2	V3	V4	V5	V6
	Supine	2.3	5.2	3.1	-3.7	-0.3	4.1	-3.0	3.0	1.3	4.1	4.0	4.0
	Standing	2.3	5.2	3.1	-3.7	-0.3	4.1	-3.0	3.0	1.3	4.1	4.0	4.0
	HV	2.3	5.2	3.1	-3.7	-0.3	4.1	-3.0	3.0	1.3	4.1	4.0	4.0
	EXStart	1.0	2.7	1.7	-1.8	-0.5	2.3	-0.5	3.9	2.2	3.3	2.3	2.1
	Stage 1	2.2	3.9	1.6	-3.2	0.1	2.8	0.7	7.6	7.5	7.7	4.2	3.6
	Stage 2	-2.1	0.7	2.9	0.8	-2.8	1.8	-0.8	5.7	0.0	7.7	4.6	3.4
	PeakEx	0.2	-0.4	-0.7	0.1	0.5	-0.6	-2.5	6.0	0.0	4.9	0.1	-0.5
	Recovery	3.7	10.1	6.5	-7.0	-1.5	8.4	-6.0	12.4	11.8	13.4	9.6	7.4
	Recovery	6.7	14.4	7.4	-10.5	-0.4	11.0	-5.7	17.9	23.7	18.5	14.4	11.7
	Recovery	4.8	10.2	5.3	-7.6	-0.2	7.8	-4.5	11.5	11.7	13.6	10.4	8.6
	Recovery	3.0	5.6	2.6	-4.2	0.1	4.0	-0.9	9.3	8.1	8.4	6.2	5.1
	Recovery	2.8	5.8	3.1	-4.3	-0.1	4.5	-1.4	8.5	6.5	8.0	5.6	4.2



भारत सरकार

Government of India



राम किशोर भाटी

Ram Kishor Bhati

जन्म तिथि / DOB . 05/07/1990

पुरुष / Male



2183

आधार - आम आदमी का अधिकार

Ram Kishor Bhati
MD-Physician & Surgeon
RMC No: 2017/1000
JODHPUR

Ram Kishor



Complete Diagnostic Solution
X-RAY CHEST PA-VIEW

NAME :RAM KISHOR BHATI
REF.BY:BOB

AGE-32 SEX : MALE
DATE :10-06-2023

BOTH LUNG -	PARENCHYMA.
BOTH C.P ANGLES -	NORMAL.
CARDIAC SHADOW IS WITHIN -	NORMAL LIMITS.
DOMES OF DIAPHRAGM -	NORMAL.
BONY CAGE -	NORMAL.
MEDIA STERNUM CENTRAL /.'L'/.	
THORACIC INLET -	NORMAL.

IMPRESSION :-

NORMAL CHEST PA-VIEW.

DR.RAKESH GAUR (M.D)

(RADIO LOGIST) R.M.C NO. 5698

Rakesh
DR. RAKESH GAUR
M.D. RADIOLOGY
RMC No. 5698

ई.सी.जी. | डिजीटल एक्सरे | टी. एम. टी. | ई. ई. जी. | ई. एम. जी | एन. सी. वी. | बेरा | पी. एफ. टी. | ऑडियोमैट्री

ब्रह्म बाग, पुष्पक कोरियर के पास, ईदगाह रोड़, जालोरी गेट, जोधापुर (राज.)

फोन : 0291-2620214 E-mail : srdmedical@gmail.com

THIS REPORT IS NOT VALID FOR MEDICO LEGAL PURPOSES



MEDICAL CERTIFICATE

NAME :RAM KISHOR BHATI
AGE/SEX: 32Yrs/MALE

DATE-10-06-2023

HEIGHT-168CMS

WEIGHT-69KG

BMI- 24.45

BP -116/74

PULSE- 74

EYE SIGHT- BOTH EYESIGHT

RIGHT EYE:-0.25

LEFT EYE:-0.25

NORMAL COLOUR VISION.

TEETH AND GUMS ARE HEALTHY.

THIS IS TO CERTIFY THAT MR.RAM KISHOR BHATI IS MEDICALLY & PHYSICALLY FIT & FINE FOR PERFORMING ALL TYPE OF PROFESSIONAL WORK.

Dr. Nand Kishore Chh ani
MD-Physician & Radiologist
M.C.No-207
JOB No-207

ई.सी.जी. | डिजीटल एक्सरे | टी. एम. टी. | ई. ई. जी. | ई. एम. जी | एन. सी. वी. | बेरा | पी. एफ. टी. ऑडियोमैट्री

ब्रह्म बाग, पुष्पक कोरियर के पास, ईदगाह रोड, जालोरी गेट, जोधापुर (राज.)

फोन : 0291-2620214 E-mail : srdmedical@gmail.com

THIS REPORT IS NOT VALID FOR MEDICO LEGAL PURPOSES



 **SRD**
Complete Diagnostic Solution



Pt Name : RAM KISHOR BHATI
Ref By. : Dr.
Serial No : 16059

Age : 32 Yrs.
Sex : Male
Date : 10/06/2023

URINE EXAMINATION REPORT

Test	Result(s)
CHEMICAL	
SUGAR - (F)	NIL
SUGAR - (PP)	NIL

[TECHNOLOGIST]

_____ END OF REPORT _____

[PATHOLOGIST]

DR. V. K. Malhotra
MD - Path & Microbiology
RMC No. 02700



ई.सी.जी. | डिजिटल एक्सरे | टी. एम. टी. | ई. ई. जी. | ई. एम. जी. | एन. सी. वी. | बेरा | पी. एफ. टी. | ऑडियोमैट्री

ब्रह्म बाग, पुष्पक कोरियर के पास, इंदगाह रोड़, जालोरी गेट, जोधापुर (राज.)

फोन : 0291-2620214 E-mail : srdmedical@gmail.com

THIS REPORT IS NOT VALID FOR MEDICO LEGAL PURPOSES



 **SRD**
Complete Diagnostic Solution



Pt Name : RAM KISHOR BHATI
Ref By. : Dr.
Serial No : 16059

Age : 32 Yrs.
Sex : Male
Date : 10/06/2023

STOOL EXAMINATION REPORT

Test

Result

PHYSICAL

COLOUR
CONSISTENCY

BROWN
SOLID

MICROSCOPIC

PUS CELLS
RED BLOOD CELLS
EPITHELIAL CELLS
BACTERIAL FLORA
HELMINTHIC OVA
PROTOZOA

NIL
NIL
NIL
NORMAL
NIL
NIL

[TECHNOLOGIST]

END OF REPORT

[PATHOLOGIST]



Complete Diagnostic Solution

ई.सी.जी. | डिजिटल एक्सरे | टी. एम. टी. | ई. ई. जी. | ई. एम. जी. | एन. सी. वी. | बेरा | पी. एफ. टी. | ऑडियोमैट्री

ब्रह्म बाग, पुष्पक कोरियर के पास, ईदगाह रोड़, जालोरी गेट, जोधपुर (राज.)

फोन : 0291-2620214 E-mail : srdmedical@gmail.com

THIS REPORT IS NOT VALID FOR MEDICO LEGAL PURPOSES



SRD

Complete Diagnostic Solution



Client Name	Mr RAM KISHOR BHATI	Sex/Age	32 Year / Male
IC Name	REF By.	TPA Name	
Date	10 Jun 2023	Lab No.	19697
Reporting Date	10 Jun 2023	Remark	

Test Name	Result	Unit	Ref-Range
HEMATOLOGY			
Glycosylated Hemoglobin (HbA1C)	4.9	%	- %
ABG(Average Blood Glucose)	93.93	MG/DL	- MG/DL

Methodology: Ion exchange H.P.L.C. Using instrument: D-10 with EDTA

Hemoglobin A1C % Degree of Glucose Control

> 8	Action suggested
< 7	Goal
< 6	Non - Diabetic level

Clinical Information:

Glycated hemoglobin testing is recommended for both (a) checking blood sugar control in people who might be pre-diabetic and (b) monitoring blood sugar control in patients with more elevated levels, termed diabetes mellitus. The American diabetes association guidelines suggest that the Glycosylated hemoglobin test be performed at least two times a year in patients with diabetes that are meeting treatment goals (and that have stable glycemic control) and quarterly in patients with diabetes whose therapy has changed or that are not meeting glycemic goals. Glycated hemoglobin measurement is not appropriate where there has been a change in diet or treatment within 6 weeks. Hence, people with recent blood loss, hemolytic anemia, or genetic differences in the hemoglobin molecule (hemoglobinopathy) such as sickle-cell disease and other conditions, as well as those that have donated blood recently are not suitable for this test.

BUN/SR.CREATININE RATIO

*****End Of Reports*****		
BIO - CHEMISTRY		
16.16	Ratio	6-25 Ratio
*****End Of Reports*****		

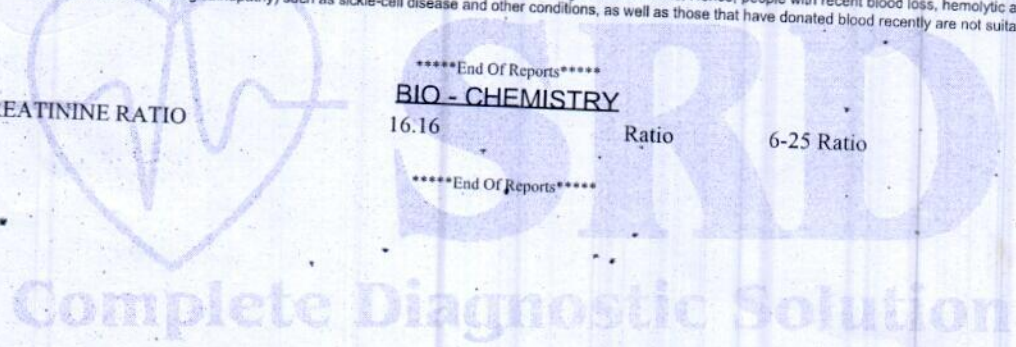

 TECHNOLOGIST	Lab. INCHARGE	 PATHOLOGIST
------------------	---------------	-----------------

Dr. V. Malhotra
MD - Pathology
RMC No. 19697

ई.सी.जी. | डिजिटल एक्सरे | टी. एम. टी. | ई. ई. जी. | ई. एम. जी. | एन. सी. वी. | बेरा | पी. एफ. टी. | ऑडियोलॉजी

ब्रह्म बाग, पुष्पक कोरियर के पास, ईदबाह रोड, जालोरी गेट, जोधापुर (राज.)
 फोन : 0291-2620214 E-mail : srdmedical@gmail.com

THIS REPORT IS NOT VALID FOR MEDICO LEGAL PURPOSES



SRD

Complete Diagnostic Solution



Client Name	Mr RAM KISHOR BHATI	Sex/Age	32 Year / Male
IC Name	REF By.	TPA Name	
Date	10 Jun 2023	Lab No.	19697
Reporting Date	10 Jun 2023	Remark	
Test Name	Result	Unit	Ref-Range

HEMATOLOGY

COMPLETE BLOOD COUNT

HAEMOGLOBIN	13.6	GM%	13-18 GM%
TOTAL LEUCOCYTE COUNT	4500	/Cumm	4000-11000 /Cumm

DIFFERENTIAL LEUCOCYTE COUNT

PLOYMORPHS	51.0	%	40-70 %
LYMPHOCYTES	H <u>42.8</u>	%	20-40 %
EOSINOPHILS	4.2	%	0-6 %
MONOCYTES	2.0	%	0-8 %
BASOPHILES	00	%	0-2 %

RBC	4.71	Lakh/Cumm/	3.5-5.5 Lakh/Cumm/
PLATELETS COUNT	1.59	Lakh/Cumm	1.5-4 Lakh/Cumm

HCT	41.8	%	34-48 %
MCV	88.75	fl	30-100 fl
MCH	L <u>24.96</u>	pg	27-32 pg
MCHC	32.54	g/dl	32-36 g/dl
ESR	18	mm/1Hrs	0-20 mm/1Hrs

ABO RH-FACTOR AB(+) POSITIVE

*****End Of Reports*****

TECHNOLOGIST

Lab. INCHARGE

PATHOLOGIST

ई.सी.जी. 1 डिजिटल एक्सरे । टी. एम. टी. । ई. ई. जी. । ई. एम. जी. । एन. सी. वी. । बेरा । पी. एफ. टी. । ऑडियोमैट्री

ब्रह्म बाग, पुष्पक कोरियर के पास, ईदगाह रोड़, जालोरी गेट, जोधापुर (राज.)

फोन : 0291-2620214 E-mail : srdmedical@gmail.com

THIS REPORT IS NOT VALID FOR MEDICO LEGAL PURPOSES



SRD

Complete Diagnostic Solution



Client Name	Mr RAM KISHOR BHATI	Sex/Age	32 Year / Male
IC Name	REF By.	TPA Name	
Date	10 Jun 2023	Lab No.	19697
Reporting Date	10 Jun 2023	Remark	

Test Name	Result	Unit	Ref-Range
-----------	--------	------	-----------

BIO-CHEMISTRY

BLOOD SUGAR (F)	87.2	mg/dl	60-110 mg/dl
BLOOD SUGAR	125.6	mg/dl	60-160 mg/dl
SERUM CREATININE	0.99	mg/dl	0.6-1.4 mg/dl
SERUM URIC ACID	5.9	mg%	3-6.5 mg%
LIPID PROFILE			
CHOLESTEROL	187.6	mg/dl	130-250 mg/dl
TRIGLYCERIDES	139.5	mg/dl	60-170 mg/dl
HDL-CHOLESTEROL	46.50	mg/dl	30-70 mg/dl
LDL-CHOLESTEROL	113.2	mg/dl	65-160 mg/dl
VLDL	27.9	mg/dl	0-35 mg/dl
CHO/HDL RATIO	4.03	mg/dl	3.8-5.8 mg/dl
LDL/HDL RATIO	2.43	Ratio	1.5-3.5 Ratio
LIVER FUNCTION TEST			
BILIRUBIN (TOTAL)	0.47	mg/dl	0.3-1.3 mg/dl
BILIRUBIN (DIRECT)	0.22	mg/dl	0-0.3 mg/dl
BILIRUBIN (IN-DIRECT)	0.25	mg/dl	0.1-0.9 mg/dl
SGOT (AST)	16.9	Units/Lit	5-40 Units/Lit
SGPT (ALT)	25.4	Units/Lit	5-40 Units/Lit
ALKALINE PHOSPHATASE	115.6	Units/Lit	65-306 Units/Lit
TOTAL PROTEIN	6.87	g/dl	6.1-8.6 g/dl
ALBUMIN	3.82	g/dl	3.5-5 g/dl
GLOBULIN	3.05	mg/dl	2.3-3.5 mg/dl
A/G RATIO	1.25 : 1	mg/dl	1-2.3 mg/dl
GGT	28	IU/L	4-54 IU/L
BUN	16	mg/dl	12-40 mg/dl

*****End Of Reports*****

TECHNOLOGIST

Lab. INCHARGE

PATHOLOGIST

ई.सी.जी. | डिजिटल एक्सरे | टी. एम. टी. | ई. ई. जी. | ई. एम. जी. | एन. सी. वी. | बेरा | पी. एफ. टी. | ऑडियोमैट्री

ब्रह्म बाग, पुष्पक कोरियर के पास, इंदगाह रोड़, जालोरी गेट, जोधापुर (राज.)

फोन : 0291-2620214 E-mail : srdmedical@gmail.com

THIS REPORT IS NOT VALID FOR MEDICO LEGAL PURPOSES



SRD

Complete Diagnostic Solution



Client Name	Mr RAM KISHOR BHATI	Sex/Age	32 Year / Male
IC Name	REF By.	TPA Name	
Date	10 Jun 2023	Lab No.	19697
Reporting Date	10 Jun 2023	Remark	
Test Name	Result	Unit	Ref-Range

URINE EXAMINATION REPORT

PHYSICAL EXAMINATION

COLOUR	YELLOW
REACTION	ACIDIC
PH	6.5
DEPOSITE	ABSENT
APPEARANCE	CLEAR

CHEMICAL EXAMINATION

ALBUMIN	ABSENT
SUGAR	ABSENT
BILE SALTS	ABSENT
KITONES	ABSENT
SPEC GRAV	1.025

MICROSCOPIC EXAMINATION

PUS CELLS	1-1
RBCs CELLS	NIL
EPITHELIAL CELLS	0-1
CASTs	NIL
CRYSTAL :-	NIL
BACTERIA	NIL

*****End Of Reports*****

TECHNOLOGIST	Lab. INCHARGE	PATHOLOGIST
--------------	---------------	-------------

Dr. P. Malhotra
 MJ - Path Micro.
 RMC No.

ई.सी.जी. | डिजिटल एक्सरे | टी. एम. टी. | ई. ई. जी. | ई. एम. जी. | एन. सी. वी. | बेरा | पी. एफ. टी. | ऑडियोमैट्री

ब्रह्म बाग, पुष्पक कोरियर के पास, ईदगाह रोड, जालोरी गेट, जोधापुर (राज.)

फोन : 0291-2620214 E-mail : srdmedical@gmail.com

THIS REPORT IS NOT VALID FOR MEDICO LEGAL PURPOSES



Complete Diagnostic Solution



Name : Mr. RAM KISHORE BHATI	Visit Date & Time : 10-06-2023 4:19PM	Ref. Doctor : .
Age : 32 Year(s) Sex : Male	Reg. No. : 19972659	Ref. Lab/Hsp. : S.R. Diagnostic Centre
	LIS / LAB No. : 19972659 / 2860	
	Sample Accepted at : 10-06-2023 4:19PM	Test Authenticated at : 10-06-2023 4:58PM

HORMONES & MARKERS

Final Report



LIS Number
RCC

Name of the Test : **Thyroid function test**

Methodology & Other Information

Method	Chemiluminescence
Type of Specimen	Serum
Instrument Used	Seimens / Beckman Access 2 / Diasorin Liaison
Reagent Kit	Seimens / Beckman / Diasorin

REPORT

Investigations	Status	Result	Biological Reference Interval
T3		1.06 ng/ml	0.60 - 1.81 ng/ml
T4		7.49 ug/dl	4.5 - 12.6
TSH		4.85 uIU/ml	Adult 0.35 - 5.50 >20 Years

*** End of Report ***

Interpretation of TSH :

Kindly correlate with age & clinical findings.

Biological reference range:

Children:

1 - 2 days	3.20 - 34.6 uIU/ml
3 - 4 days*	0.70 - 15.4 uIU/ml
15 days - 5 mths	1.70 - 9.10 uIU/ml
5 mths - 20 yrs	0.70 - 6.40 uIU/ml

Pregnancy:

1 st Trimester	: 0.10 - 2.50
2 nd Trimester	: 0.20 - 3.00
3 rd Trimester	: 0.30 - 3.00

Primary malfunction of the thyroid gland may result in excessive (hyper) or low (hypo) release of T3 or T4. In addition, as TSH directly affect thyroid function, malfunction of the pituitary or the hypothalamus influences the thyroid gland activity. Disease in any portion of the thyroid-pituitary-hypothalamus system may influence the level of T3 and T4 in the blood, in Primary hypothyroidism, TSH levels are significantly elevated, while in secondary and tertiary hypothyroidism, TSH levels may be low. In addition, in Euthyroid sick Syndrom, multiple alterations in serum thyroid function test findings have been recognized.

Authenticity Scan	Dr. G.N. Gupta M.D. Pathology (Chief Pathologist)	Dr. Rini Bishnoi Consultant (Pathology)	Dr. Manish Dodwani Consultant (Pathology)	Technologist
	Abbreviations Meaning : H - High, L - Low, HH - Critically High, LL - Critically Low, @ - Repeat			
	Test(s) performed on collected sample(s) received. Please correlate with clinical findings & other related investigations. Subject to Jodhpur Jurisdiction only. Tests performed at Reliable Diagnostic Centre.			

Date & Time of Printing : 10-06-2023 4:58PM

Page No. 1 of 1

ई.सी.जी. | डिजिटल एक्सरे | टी.एम.टी. | ई.ई.जी. | ई.एम.जी | एन.सी.वी. | बेरा | पी.एफ.टी. | ऑडियोमैट्री

ब्रह्म बाग, पुष्पक कोरियर के पास, ईदगाह रोड, जालोरी गेट, जोधपुर (राज.)

फोन : 0291-2620214 E-mail : srdmedical@gmail.com

THIS REPORT IS NOT VALID FOR MEDICO LEGAL PURPOSES

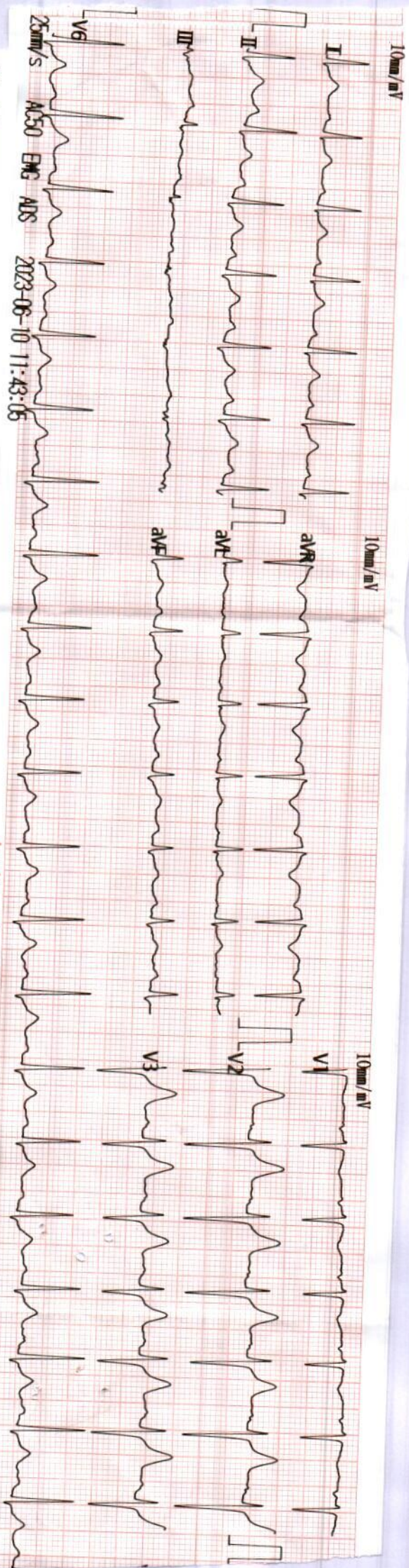

25mm/s ACS0 EMG ADS 2023-06-10 11:43:05

Ram kishore . Bharti
 Vent. Rate(BPM) : 110

PR Int.(ms) : 118
 P/QRS/T Int.(ms) : 83 91 155
 QT/QTc Int.(ms) : 307 420
 P/QRS/T Axis(Deg.) : -11 25 36
 RV1/SV5 Amp.(mV) : 0.05 0.17
 RV5/SV1 Amp.(mV) : 0.85 0.63

Technician : V2.33

Ram kishore

<ECG Analysis Result>:

802 Sinus Tachycardia
 401 Short P-R Interval
 *** Borderline Abnormal ECG ***

10/6/23

Note : Unconfirmed Report. Need to Review

Dr. Ram kishore Chh n. anil
 MD-Physician
 BMC No. 2207
 10/6/23

> 999900005401 --Y

cm/Kg / mmHg