



भारतीय विशिष्ट पहचान प्राधिकरण
भारत सरकार
Unique Identification Authority of India
Government of India

नामांकन क्रम / Enrollment No. : 0000/00504/95421

To,
निहारिका
Nihankaa
W/O Sanjeev Kumar
R-17
Street No 1
East Vinod Nagar
Patparganj
Patparganj East Delhi
Delhi 110091
9006038163

Ref: 61 / 23P / 19761 / 20157 / P



SB686558634FH



आपका आधार क्रमांक / Your Aadhaar No. :

2057 0979 4152

मेरा आधार, मेरी पहचान



भारत सरकार

Government of India



निहारिका
Nihankaa
जन्म तिथि / DOB : 30/06/1987
महिला / Female

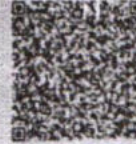

2057 0979 4152

मेरा आधार, मेरी पहचान

Malik Radix Health Care Pvt. Ltd.
C-217, C-218, Nirman Vihar
Delhi-110092
Ph. : 011-22011196, 22011192
Regd. No. 607

Nihankas

MALIK RADIX HEALTHCARE PVT LTD

UNI-EMC-217/218 NIRMAN VIHAR VIKAS MARG
DELHI 110092

Linked Median

P Duration : 102 ms
PR Duration : 145 ms

RATE : 64 bpm
BP : N/A

Speed : 25 mm/s
Sensitivity : 10 mm/mV

NIHARIKAA
I.D. : 828
AGE/SEX : 35 Yr / F
HT/WT :
DATE : 03-12-2022 09:42:14 AM
REFBY : Dr.
MACHINE INTERPRETATION : Old Septal Myocardial Infarct. Sinus Rhythm.

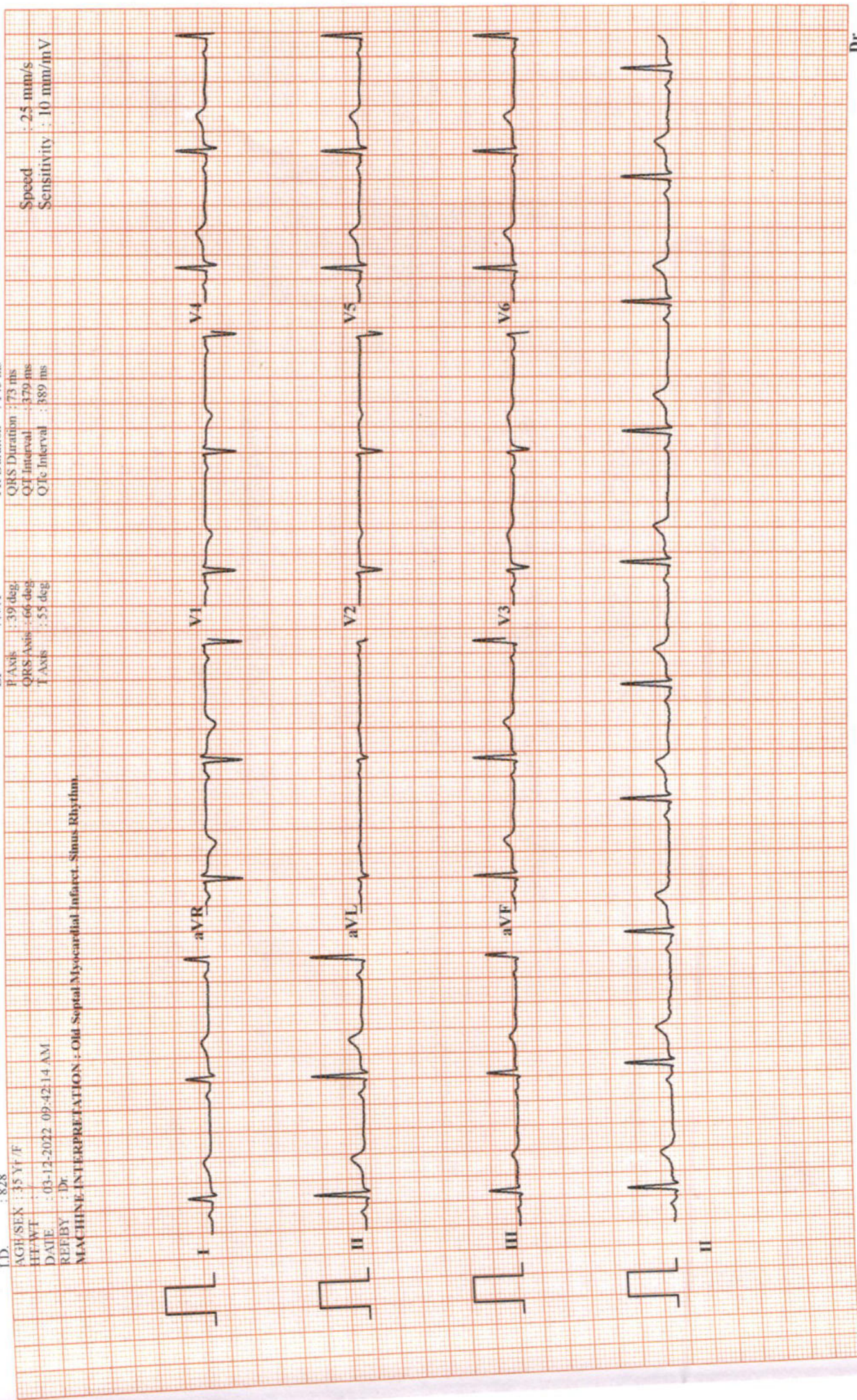

Filtered(35 Cycle) And Base Corrected

Dr.

Malik Radix HealthCare.

ELECTROCARDIOGRAM

Name: MRS. NIHARIKAA

Age & Sex: 35YR/FEMALE

Ref By: MEDIWHEEL

Date: 03/12/2022

ECG FINDINGS:

Rate 64bpm Rhythm Sinus Mechanism Normal

Axis Normal P Wave Normal PR Interval 0.14/Sec

QRS Complex Normal QT Interval Normal Q Wave Normal

ST Segment Normal T Wave Normal

Conclusion Sinus Rhythm, Septum Myocardial Infarct, To be correlate clinically.

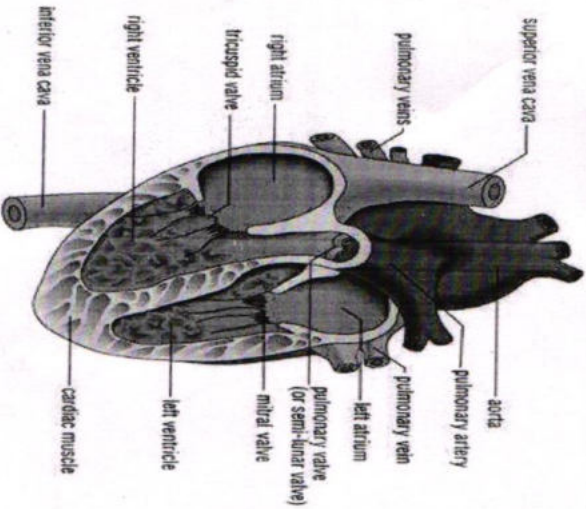

Doctors Signature Dr. SHEIKH AZIZ AHMED

M.D. "Physician"
PGDCC
DMC-46499

MALIK RADIX HEALTHCARE PVT LTD

C-217/218 NIRMAN VIHAR
VIKAS MARG DELHI 110092

TREADMILL TEST REPORT

NIHARIKAA

ID : 660
DATE : 03-12-2022
AGE/SEX : 35 / F
HT/WT : 0 / 0
REF. BY :

PROTOCOL : Bruce
HISTORY :
INDICATION :
MEDICATION :

PHASE	TOTAL STAGE TIME	SPEED Km/Hr	GRADE %	H.R. bpm	B.P. mmHg	RPP x100	ST LEVEL (MM)			METIS
							II	VI	V5	
SUPINE				64	120 / 80	76	0.7	-0.2	0.5	
STANDING				64	120 / 80	76	0.6	-0.2	0.4	
HYPERTENT				64	120 / 80	76	0.6	-0.2	0.5	
Stage 1	0:12	2.7	10	118	124 / 82	146	0.3	-0.1	0.2	4.67
Stage 2	2:55	4	12	162	128 / 86	207	-1.7	0.9	-1.1	7.04
PK-EXERCISE	6:19	5.4	14	166	136 / 90	225	-0.9	0.7	-0.9	7.41
RECOVERY	7:26			115	136 / 90	156	-0.3	0.3	-0.1	
RECOVERY	9:22			98	134 / 88	131	-0.3	0.2	-0.2	
RECOVERY	12:22			90	130 / 86	117	0.3	-0.1	0.2	

RESULTS
 EXERCISE DURATION : 6:19
 MAX HEART RATE : 169 bpm
 MAX BLOOD PRESSURE : 136 / 90 mm Hg
 REASON OF TERMINATION : *ECG Changes*
 BP RESPONSE : *NO*
 ARRHYTHMIA : *NO*
 H.R. RESPONSE : *NO*
 IMPRESSIONS : *TMT is positive to be Correlate.*

MAX WORK LOAD : 7.41 METIS

Technician :

Dr. Nishant Tyagi
 MD Medicine, DNB Cardiology
 Senior Consultant, Cardiology
 DMC No - 20902
 Malik Radix Healthcare Pvt. Ltd.
 C-217, 218, Nirman Vihar, Delhi-92

MALIK RADIX HEALTHCARE PVT LTD

NIHARIKAA

I.D. 660

Age 35/F

Date 03-12-2022

RATE 64bpm

B.P. 120/80

PRETEST

SUPINE

ST @ 10mm/mV

80ms PostJ

LINKED MEDIAN

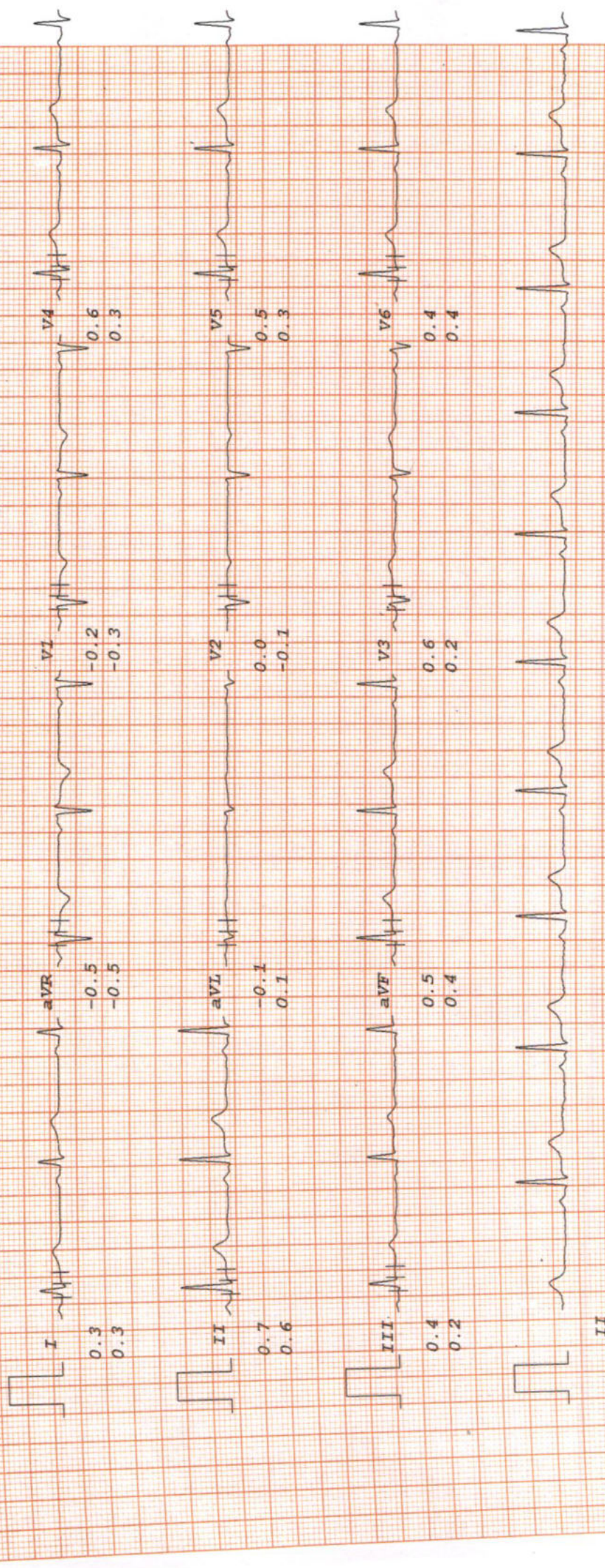

MALIK RADIX HEALTHCARE PVT LTD

NIHARIKAA

I.D. 660

Age 35/F

Date 03-12-2022

RATE 64bpm

B.P. 120/80

PRETEST
STANDING

ST @ 10mm/mV
80ms PostJ

LINKED MEDIAN

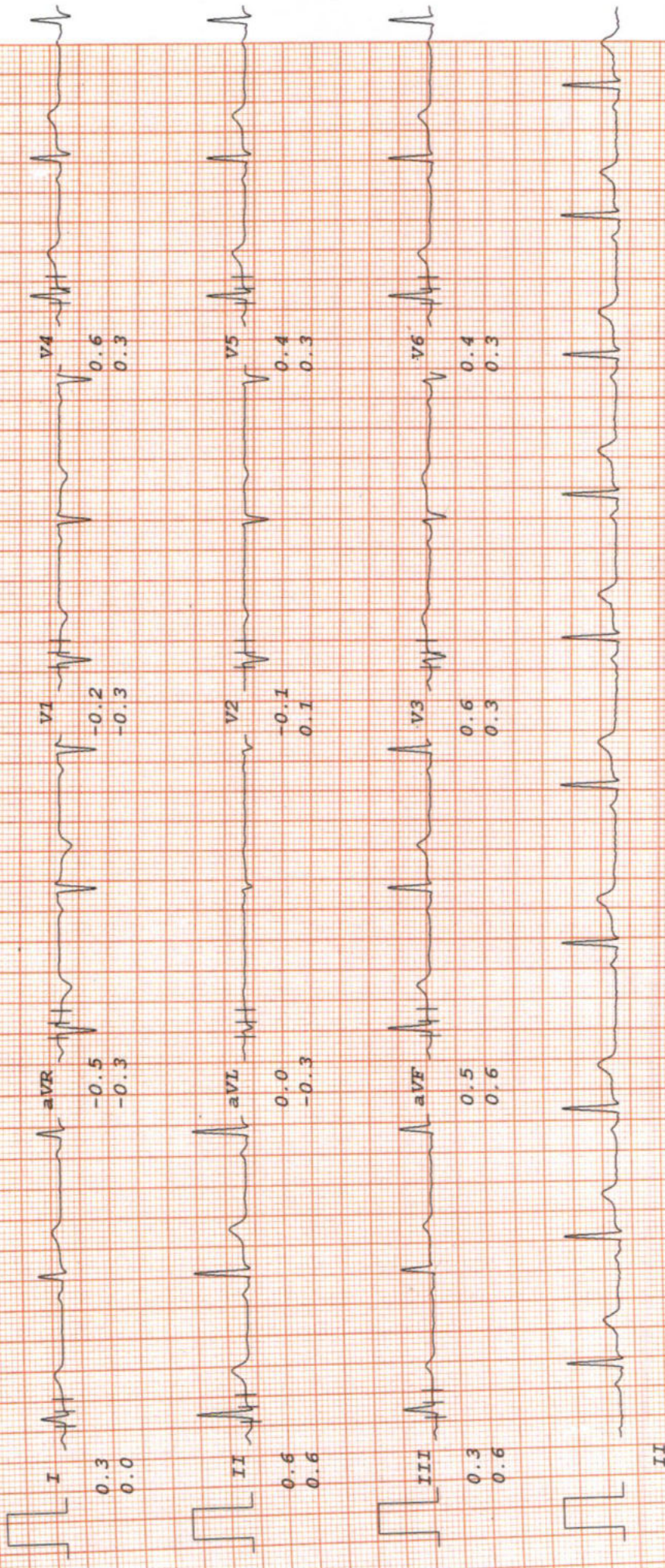

Copyright © 2000 by GE Healthcare. All rights reserved. GE Healthcare is a registered trademark of GE Healthcare. The GE logo is a registered trademark of GE Healthcare. The GE logo is a registered trademark of GE Healthcare. The GE logo is a registered trademark of GE Healthcare.

MALIK RADIX HEALTHCARE PVT LTD

NIHARIKAA

I.D. 660
Age 35/F
Date 03-12-2022

RATE 64bpm
B.P. 120/80

PRETEST
HYPERVENT
80ms PostU
LINKED MEDIAN

PHASE TIME 0:12

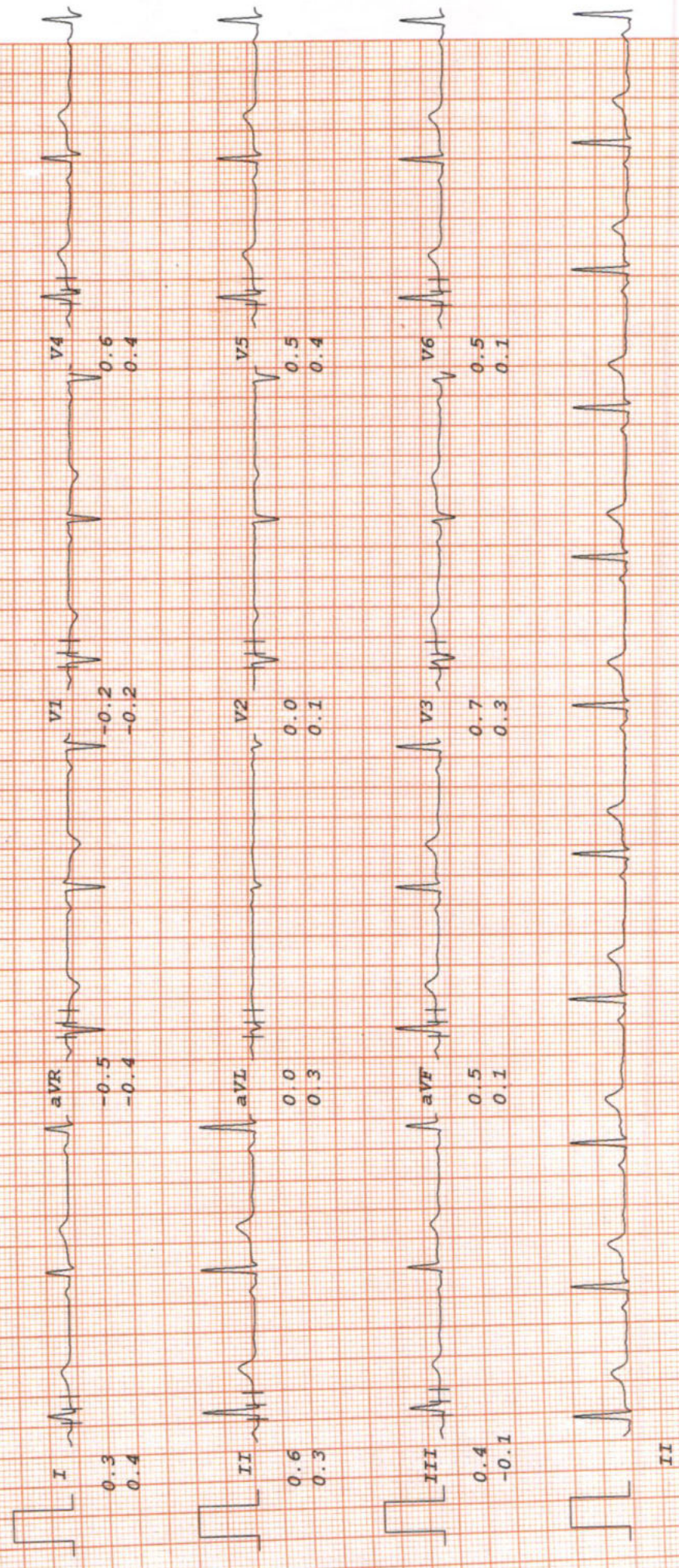

MALIK RADIX HEALTHCARE PVT LTD

NIHARIKAA
I.D. 660

Rate 162bpm
B.P. 128/86

Bruce
Stage 2
Speed 4 km/hr
SLOPE 12 %

TOTAL TIME 5:55
PHASE TIME 2:55

LINKED MEDIAN

Age 35/F
Date 03-12-2022

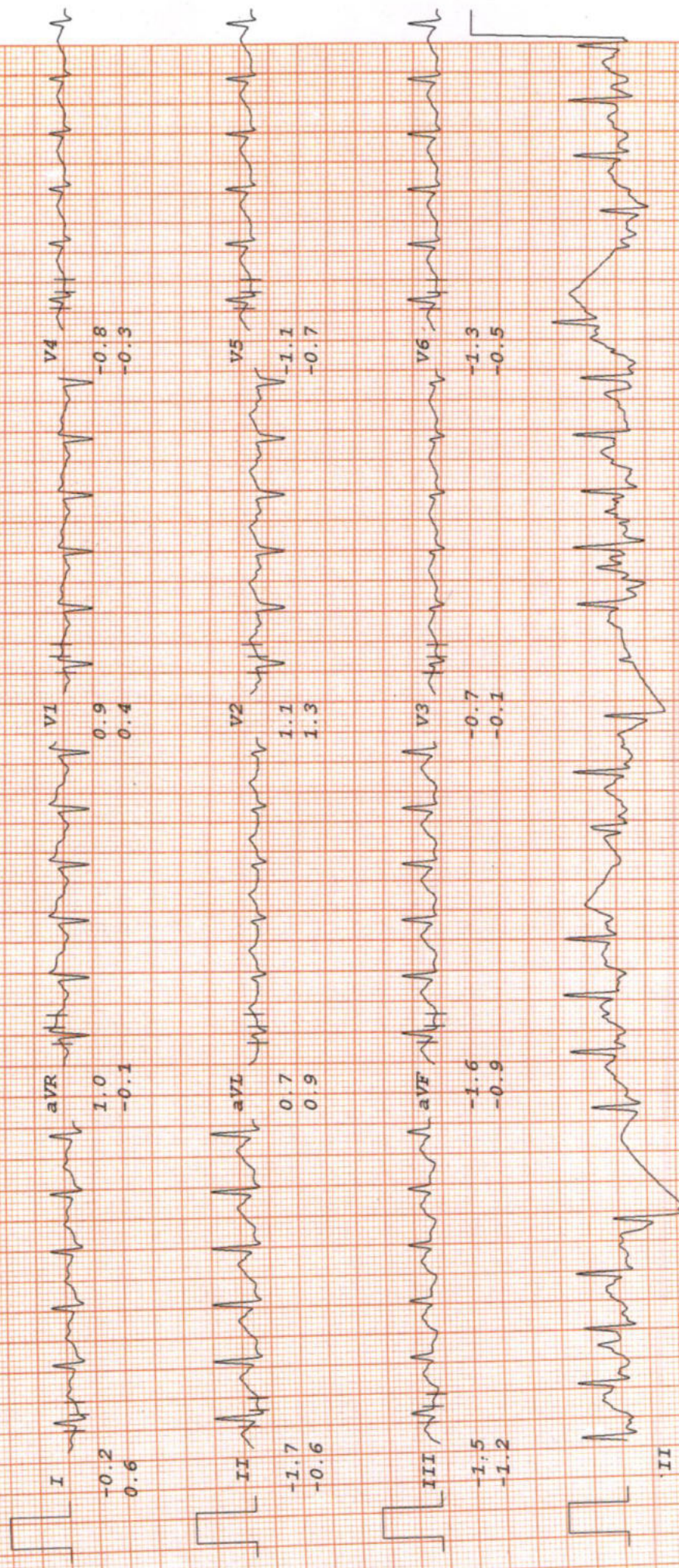

MALIK RADIX HEALTHCARE PVT LTD

NIHARIKAA
I.D. 660

Bruce
PK-EXERCISE

ST @ 10mm/mV
80ms PostJ

RATE 166bpm
B.P. 136/90

TOTAL TIME 6:19
PHASE TIME 0:19

Speed 5.4 km/hr
SLOPE 14 %

LINKED MEDIAN

Age 35/F
Date 03-12-2022

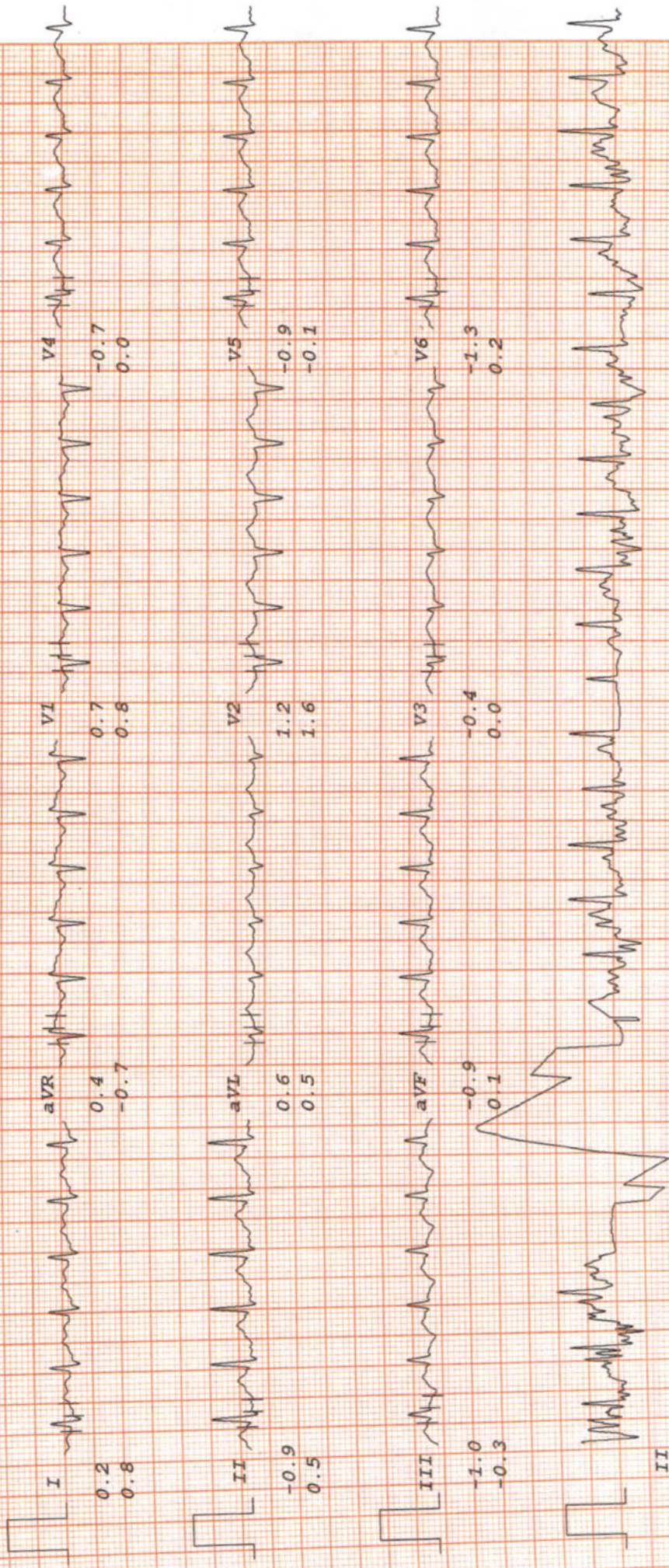

MALIK RADIX HEALTHCARE PVT LTD

NIHARIKAA
I. D. 660

RATE 98bpm
B.P. 134/88

Bruce
RECOVERY

ST @ 10mm/mV
80ms PostJ

Age 35/F
Date 03-12-2022

TOTAL TIME 9:22
PHASE TIME 2:55

LINKED MEDIAN

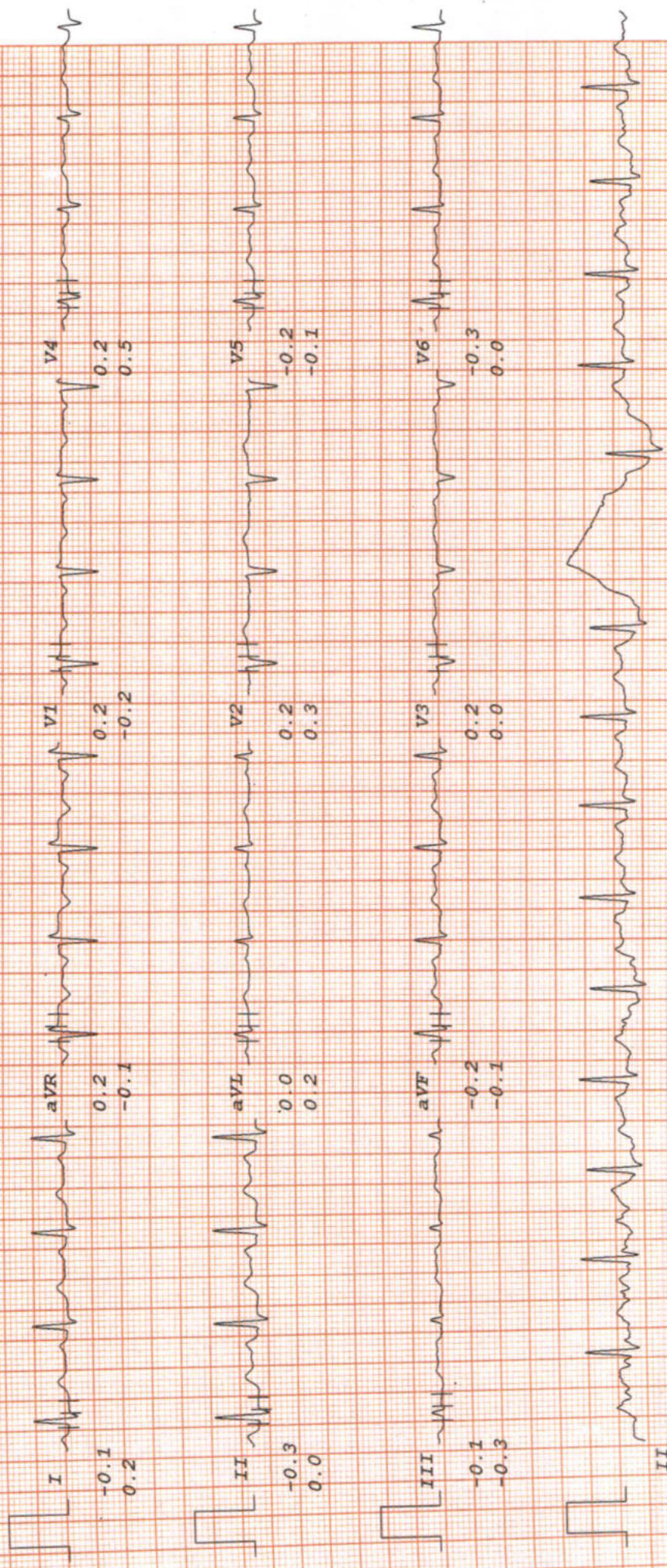



MALIK RADIX HEALTH CARE

(UNIT OF MALIK RADIX HEALTHCARE PVT. LTD)
C-217, 218, Nirman Vihar, Vikas Marg, New Delhi - 110092
Tel.: 011-22011192, 22011196, 47060150 • Fax.: 22011208
E-mail : radixhealthcare@yahoo.co.in
Website : www.radixhealthcare.org



Safety at WEI now accredited by NABH

Mrs- Niharika
Age- 35 yrs/F

03/12/2022

6/9
6/6
eye

near vision 16/6
NB.
—

color vision normal

fundus: cone (PS)
central fixation
normal

Id

No - optical abnormality
issue soft

Handwritten signature

Facilities Available :

MRHC / GEN / FR / 15

- ★ Multispeciality Hospital ★ 24 Hours Emergency ★ X-Ray/ ECG/ Ultrasound ★ Dental
- ★ Fully Equipped Operation Theatre ★ Fully Functional Lab ★ Casualty/ICU ★ Nursery
- ★ Labour Room ★ All Speciality OPD ★ Laparoscopic Surgery ★ ECHO ★ Plastic Surgery

Home Collection Facility Available Contact : 8587915647



LAB REPORT

Reg. Date	03/12/2022	Patient Id	2212030001	DOB.	
Name	MRS. NIHARIKAA	Gender	F	Perm. ID	
Age	35 Yrs.	Panel	MEDIWHEEL	Reported	03/12/2022 16:03:44
Ref. By	MEDIWHEEL				

Test Name	Result	Units	Ref. Range
MEDIWHEEL F BELOW 40			

HAEMATOLOGY

COMPLETE HAEMOGRAM

HAEMOGLOBIN (HB%)	11.0	gm/dl	12 - 15
TOTAL LEUCOCYTE COUNT (TLC)	5,600	/cumm	4000 - 11000

DIFFERENTIAL LEUCOCYTE COUNT (DLC)

NEUTROPHIL	58	%	40 - 80
LYMPHOCYTE	33	%	28 - 55
MONOCYTE	05	%	02 - 10
EOSINOPHIL	04	%	01 - 06
BASOPHIL	00	%	0 - 0
ESR (WESTEGREN'S METHOD)	16	mm/1st hr.	0 - 15
R B C COUNT	4.44	Millions/cmm	4.247 - 5.4
P.C.V / HAEMATOCRIT	33.1	%	35 - 45
M C V	74.5	fl.	80 - 100
M C H	24.8	Picogram	27.0 - 31.0
M C H C	33.2	gm/dl	33 - 37
PLATELET COUNT	3.59	Lakh/cu mm	1.50 - 4.50

Urine Routine Examination

PHYSICAL EXAMINATION

QUANTITY	30	ml.	
COLOUR	Pale Yellow		Pale Yellow
TRANSPARENCY	Clear		
SPECIFIC GRAVITY	1.005		
PH	6.5		

Checked by : _____
Page 1 Contd...2

If test results are alarming or unexpected, patient is advised to contact the laboratory immediately for possible remedial action.

Facilities Available

- Multispeciality Hospital - 24 Hours Emergency - X-Ray/ ECG/ Ultrasound/ CT Scan - Dental - Fully Equiped Operation Theatre
- Fully Functional Lab - Casualty/ ICU-Nursery - Labour Room - All Speciality OPD - Laproscopic Surgery - ECHO - Plastic Surgery



LAB REPORT

Reg. Date	03/12/2022	Patient Id	2212030001	DOB.	
Name	MRS. NIHARIKAA	Gender	F	Perm. ID	
Age	35 Yrs.	Panel	MEDIWHEEL	Reported	03/12/2022 16:03:44
Ref. By	MEDIWHEEL				

Test Name	Result	Units	Ref. Range
CHEMICAL EXAMINATION			
ALBUMIN	Nil		
SUGAR	Nil		
MICROSCOPIC EXAMINATION			
PUS CELLS	2-3	/HPF	
RBC'S	Nil	/HPF	
CASTS	Nil		
CRYSTALS	NIL		
EPITHELIAL CELLS	2-3	/HPF	
BACTERIA	Nil		
OTHERS	Nil		
Stool Examination Report			
BLOOD GROUP ABO	" B "		
RH TYPING	Positive		
BLOOD SUGAR FASTING	70.70	mg/dl	70 - 100
BLOOD SUGAR PP	86.69	mg/dl	90 - 140
HBA1C	4.98	%	

Interpretation

Non Diabetic	: 4-6%
Good Diabetic Control	: 6-8%
Fair Control	: 8-10%

Checked by : _____
Page 2 Contd...3

If test results are alarming or unexpected, patient is advised to contact the laboratory immediately for possible remedial action.

Facilities Available

- Multispeciality Hospital - 24 Hours Emergency - X-Ray/ ECG/ Ultrasound/ CT Scan - Dental - Fully Equiped Operation Theatre
- Fully Functional Lab - Casualty/ ICU-Nursery - Labour Room - All Speciality OPD - Laproscopic Surgery - ECHO - Plastic Surgery



LAB REPORT

Reg. Date	03/12/2022	Patient Id	2212030001	DOB.	
Name	MRS. NIHARIKAA	Gender	F	Perm. ID	
Age	35 Yrs.	Panel	MEDIWHEEL	Reported	03/12/2022 16:03:44
Ref. By	MEDIWHEEL				

Test Name	Result	Units	Ref. Range
Poor Control	: >10%		

The Glycosylated haemoglobin assay has been validated as a reliable indicator Of mean blood glucose levels for a period of 8-12 week period. ADA recommended the testing twice a year in patients with stable blood glucose and quarterly. If treatment change, or if blood glucose levels are unstable.

TO BE CORRELATED CLINICALLY.

THYROID PROFILE

Free T3 ELFA	2.41	ng/ml	02 - 04
Free T4 ELFA	1.63	ug/dl	0.8 - 2.7
TSH Serum/ELFA	5.160	uIU/ml	0.25 - 5.50 uIU/ml

Interpretation

Clinical Use

- Diagnose Hypothyroidism and Hyperthyroidism
- Monitor T4 replacement or T4 suppressive Therapy
- Quantify TSH levels in the subnormal range

Increased Levels : Primary Hypothyroidism Subclinical Hypothyroidism, TSH dependent, Thyroid Hormone Resistance.

Decreased Levels : Grave's Disease, Autonomous Thyroid Hormone Secretion, TSH Deficiency

LIPID PROFILE

TOTAL CHOLESTEROL	214.30	mg/dL	130.0 - 200.0 (<200)
-------------------	--------	-------	-------------------------

Checked by : _____
Page 3 Contd...4

If test results are alarming or unexpected, patient is advised to contact the laboratory immediately for possible remedial action.

Facilities Available

- Multispeciality Hospital - 24 Hours Emergency - X-Ray/ ECG/ Ultrasound/ CT Scan - Dental - Fully Equiped Operation Theatre
- Fully Functional Lab - Casualty/ ICU-Nursery - Labour Room - All Speciality OPD - Laproscopic Surgery - ECHO - Plastic Surgery



LAB REPORT

Reg. Date	03/12/2022	Patient Id	2212030001	DOB.	
Name	MRS. NIHARIKAA	Gender	F	Perm. ID	
Age	35 Yrs.	Panel	MEDIWHEEL	Reported	03/12/2022 16:03:44
Ref. By	MEDIWHEEL				

Test Name	Result	Units	Ref. Range
TRIGLYCERIDES	171.10	mg/dL	80.5 - 150.0 (<150)
H D L CHOLESTEROL DIRECT	39.47	mg/dL	42.0 - 60.0 (<40->59)
V L D L	34.2	mg/dL	4.0 - 30. (23-45)
L D L CHOLESTEROL	140.6	mg/dL	50.0 - 150.0 (50-150)
TOTAL CHOLESTEROL / HDL RATIO	5.4		3.3 - 5.1
LDL / HDL CHOLESTEROL RATIO	3.6		1.5 - 3.5
SERUM URIC ACID	2.67	mg/dl	2.4 - 6.0
BLOOD UREA NITROGEN (BUN)	8.56	mg/dl	6.0 - 21.0
SERUM CREATININE	0.50	mg/dl	0.6 - 1.2
BUN/CREAT RATIO	17.1	mg/dl	
<u>LIVER FUNCTION TEST (LFT)</u>			
BILIRUBIN TOTAL	1.60	mg/dl	0.2 - 1.2
CONJUGATED (D. BILIRUBIN)	0.60	mg/dl	0.00 - 0.3
UNCONJUGATED (I.D.BILIRUBIN)	1.00	mg/dl	0.2 - 0.9
SGOT / AST	18.40	IU/L	0 - 35
SGPT / ALT	14.81	IU/L	0 - 35
ALKALINE PHOSPHATASE	70.60	U/L	64 - 306
TOTAL PROTEIN	7.53	gm/dl	6.0 - 8.3
ALBUMIN	4.39	gm/dl	3.2 - 5.0
GLOBULIN	3.14	gm/dl	2.5 - 5.6
A/G RATIO	1.40		0.9 - 2.0
GAMMA GT	19.20	IU/L	0.0 - 35.0

10 - 20

Dr. Reema Dahiya
M.B.B.S, MD (Path.)
Checked by
Malik Radix Healthcare Pvt. Ltd.
C-217, C-218, Nirman Vihar,
Delhi-92

DR. MEENU AGGARWAL
M.B.B.S, MD (Path.)

If test results are alarming or unexpected, patient is advised to contact the laboratory immediately for possible remedial action.

Facilities Available

- Multispeciality Hospital - 24 Hours Emergency - X-Ray/ ECG/ Ultrasound/ CT Scan - Dental - Fully Equiped Operation Theatre
- Fully Functional Lab - Casualty/ ICU-Nursery - Labour Room - All Speciality OPD - Laproscopic Surgery - ECHO - Plastic Surgery

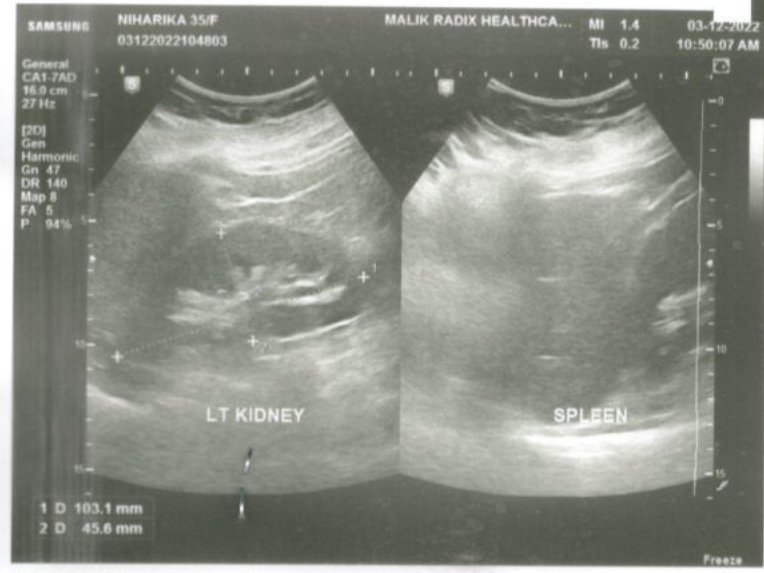
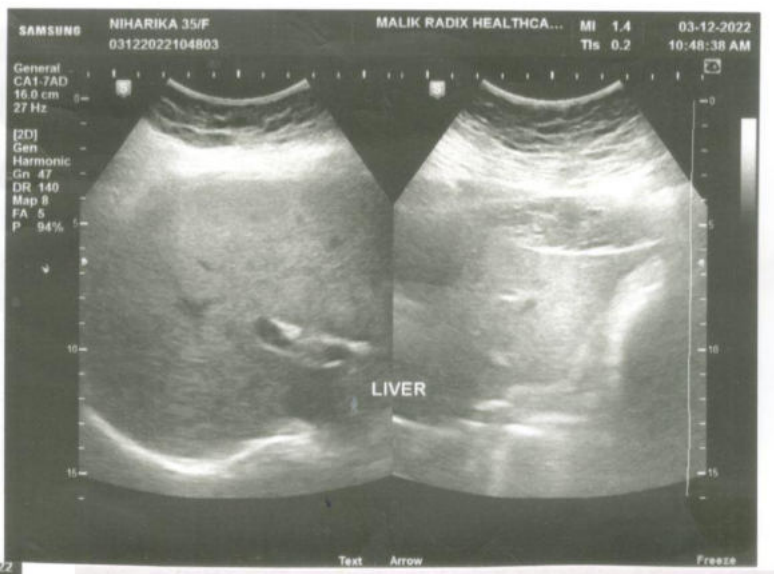
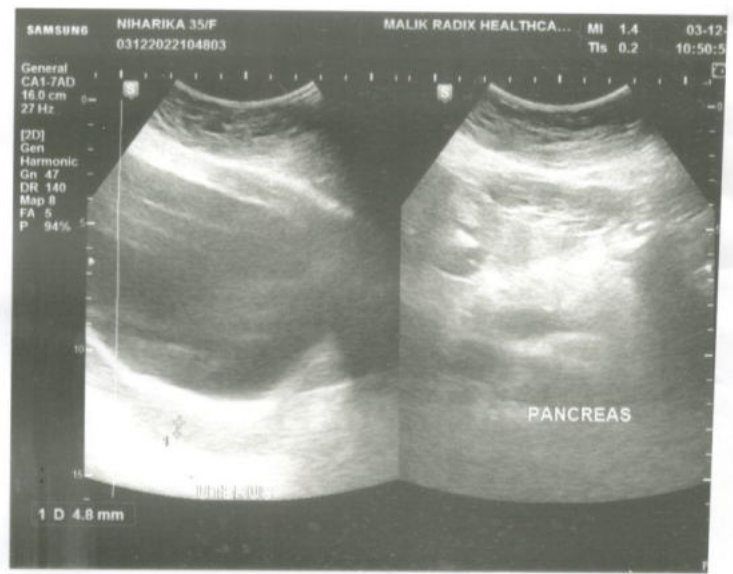
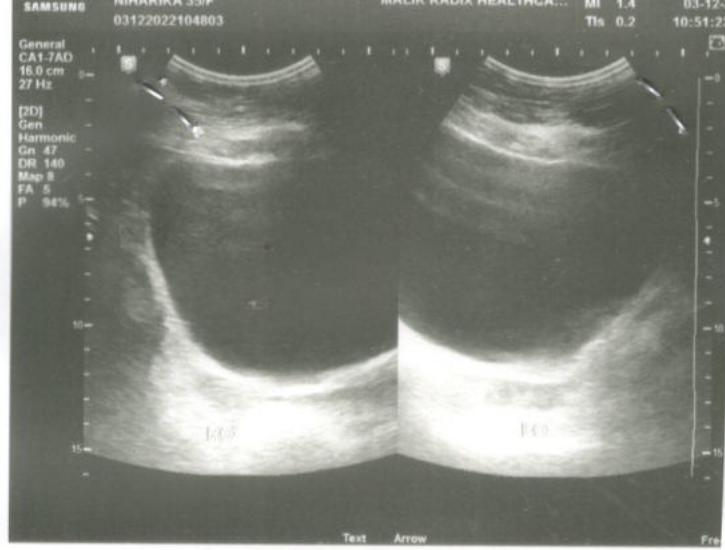

NAME	MRS NIHARIKAA	AGE	35 Y/F
REFD. BY.	HEALTH CHECK UP	DATE	03.12.22

Ultrasound Examination of Whole Abdomen & Pelvis :

Liver: Liver shows grade 1 fatty change . No focal SOL is seen in liver. IHBR & portal radicles are normal.

Gallbladder: Gallbladder shows multiple calculi largest of 13 mm. Common bile duct is normal in course & caliber.

Pancreas: Pancreas shows normal size & echotexture.

Spleen: Spleen shows normal size, outline & echotexture.

Kidneys: Kidneys show normal size, shape, position & echotexture. No calculus , hydronephrosis or SOL is seen in kidneys. Cortico- medullary differentiation and cortical thickness is normal on both sides. No supra- renal mass seen.

Great abdominal vessels are normal.

Domes of diaphragm are seen to move normally & synchronously in respiration. No infra- or supra diaphragmatic collection seen.

No ascites or pericardial effusion seen.

No para aortic lymph nodes seen.

Urinary bladder: Urinary bladder shows normal anechoic pattern. No calculus, SOL or diverticulum seen.

Uterus: Uterus is anteverted and normal in size & echotexture. No intrinsic SOL is seen in uterus. Endometrial thickness is 4.8 mm.

Adnexa: Adnexal regions including the ovaries are sonographically normal.

IMP- 1) GRADE 1 FATTY LIVER
2) CHOLELITHIASIS

Regards.

Dr Mukesh Koshal MD (Rad- diag)
Regn. No. DMC 10407

- ★ Multispeciality Hospital ★ 24 Hours Emergency ★ X-Ray/ECG/ Ultrasound ★ Dental
- ★ Fully Equipped Operation Theatre ★ Fully Functional Lab ★ Casualty/ICU ★ Nursery
- ★ Labour Room ★ All Speciality OPD ★ Laparoscopic Surgery ★ ECHO ★ Plastic Surgery

R

NIHARIKAA 35 YF PI1175761 CHEST PA 03Dec2022 10:01 AM
RADIOLOGY DEPARTMENT



MALIK RADIX HEALTH CARE

(UNIT OF MALIK RADIX HEALTHCARE PVT. LTD.)
C-217, 218, Nirman Vihar, Vikas Marg, New Delhi - 110092
Tel.: 011-22011192, 22011196, 47060150 • Fax : 22011208
E-mail : radixhealthcare@yahoo.co.in
Website : www.radixhealthcare.org

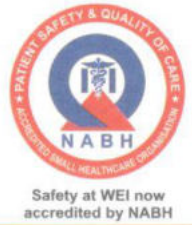

UHID	PT175761	LAB No.	XRY2207145
Name	Mrs. NIHARIKAA	Regn. No.	GEN2230389
Age / Sex	35 Yrs / F	Receiving Dt/Time	03/Dec/2022 10:03
		Reporting Dt/Time	03/Dec/2022 10:53 AM



XRAY

CHEST (PA)
Both lung fields are normal.

Cp angles are clear.

Hila are normal...

Heart size appears within normal limits.

Soft tissue shadows and bony thorax are normal.

IMP- NORMAL CHEST X-RAY

Advised....please correlate clinically.

***** END OF REPORT *****

~~DR. K.K. SINHA
M.B.B.S. D.M.R.D.
SENIOR CONSULTANT
Reg. No. 25437 (DMC)~~

DR. RAJESH MALHOTRA
MBBS, MD (RADIOLOGY)
CONSULTANT RADIOLOGY
Reg.No.DMC9299

DR. T. K VOHRA
MD (RADIODIAGNOSIS)
SENIOR CONSULTANT
Reg. No. 3272 (DMC)

DR. MUKESH KOSHAL
MBBS, MD (RADIOLOGY)
CONSULTANT RADIOLOGY
Reg.No.DMC10407

Facilities Available :

RADIOLOGIST

- ★ Multispeciality Hospital ★ 24 Hours Emergency ★ X-Ray/ECG/ Ultrasound ★ Dental
- ★ Fully Equipped Operation Theatre ★ Fully Functional Lab ★ Casualty/ICU ★ Nursery
- ★ Labour Room ★ All Speciality OPD ★ Laparoscopic Surgery ★ ECHO ★ Plastic Surgery

Home Collection Facility Available Contact : 9999254739