





बैंक ऑफ बड़ौदा  
**Bank of Baroda**

India's International Bank



नाम

जया योगेश पटेल

Name

JAYA YOGESH PATEL

कर्मचारी .कूट क्र

E.C. No.

154082

जारीकर्ता प्राधिकारी  
Issuing Authority

धारक के हस्ताक्षर  
Signature Holder's

मिलने पर निम्नलिखित की लौटाएं  
अंचल कार्यालय,  
बड़ौदा अंचल-पांचवा तल, बड़ौदा भवन,  
आर सी दत्त रोड, अलकापुरी, बड़ौदा-३९०००७, गुजरात  
फोन : 91 265 2316501.

**If found, please return to-**  
Zonal Office, Baroda Zone,  
5th Floor, Baroda Bhavan,  
R C Dutt Road, Alkapuri, Baroda-390007, Gujarat  
Phone : 91 265 2316501

**A+ve**

रक्त समूह / BLOOD Group

पहचान चिन्ह / Identification Marks



LETTER OF APPROVAL / RECOMMENDATION

To,

The Coordinator,  
Mediwheel (Arcofemi Healthcare Limited)  
Helpline number: 011- 41195959

Dear Sir / Madam,

Sub: Annual Health Checkup for the employees of Bank of Baroda

This is to inform you that the following employee wishes to avail the facility of Cashless Annual Health Checkup provided by you in terms of our agreement.

PARTICULARS	EMPLOYEE DETAILS
NAME	MS. PATEL JAYA YOGESH
EC NO.	154082
DESIGNATION	HEAD CASHIER "E" _II
PLACE OF WORK	NAVSARI, STATION ROAD
BIRTHDATE	01-06-1965
PROPOSED DATE OF HEALTH CHECKUP	23-07-2022
BOOKING REFERENCE NO.	22S154082100022138E

This letter of approval / recommendation is valid if submitted along with copy of the Bank of Baroda employee id card. This approval is valid from 20-07-2022 till 31-03-2023. The list of medical tests to be conducted is provided in the annexure to this letter. Please note that the said health checkup is a **cashless facility** as per our tie up arrangement. We request you to attend to the health checkup requirement of our employee and accord your top priority and best resources in this regard. The EC Number and the booking reference number as given in the above table shall be mentioned in the invoice, invariably.

We solicit your co-operation in this regard.

Yours faithfully,

Sd/-

Chief General Manager  
HRM Department  
Bank of Baroda

(Note: This is a computer generated letter. No Signature required. For any clarification, please contact Mediwheel (Arcofemi Healthcare Limited).)

### SUGGESTIVE LIST OF MEDICAL TESTS

FOR MALE	FOR FEMALE
CBC	CBC
ESR	ESR
Blood Group & RH Factor	Blood Group & RH Factor
Blood and Urine Sugar Fasting	Blood and Urine Sugar Fasting
Blood and Urine Sugar PP	Blood and Urine Sugar PP
Stool Routine	Stool Routine
<b>Lipid Profile</b>	<b>Lipid Profile</b>
Total Cholesterol	Total Cholesterol
HDL	HDL
LDL	LDL
VLDL	VLDL
Triglycerides	Triglycerides
HDL / LDL ratio	HDL / LDL ratio
<b>Liver Profile</b>	<b>Liver Profile</b>
AST	AST
ALT	ALT
GGT	GGT
Bilirubin (total, direct, indirect)	Bilirubin (total, direct, indirect)
ALP	ALP
Proteins (T, Albumin, Globulin)	Proteins (T, Albumin, Globulin)
<b>Kidney Profile</b>	<b>Kidney Profile</b>
Serum creatinine	Serum creatinine
Blood Urea Nitrogen	Blood Urea Nitrogen
Uric Acid	Uric Acid
HBA1C	HBA1C
Routine urine analysis	Routine urine analysis
USG Whole Abdomen	USG Whole Abdomen
<b>General Tests</b>	<b>General Tests</b>
X Ray Chest	X Ray Chest
ECG	ECG
2D/3D ECHO / TMT	2D/3D ECHO / TMT
Stress Test	Thyroid Profile (T3, T4, TSH)
PSA Male (above 40 years)	Mammography (above 40 years) and Pap Smear (above 30 years).
Thyroid Profile (T3, T4, TSH)	Dental Check-up consultation
Dental Check-up consultation	Physician Consultation
Physician Consultation	Eye Check-up consultation
Eye Check-up consultation	Skin/ENT consultation
Skin/ENT consultation	Gynaec Consultation



GPS Map

Camera Lite

XW6H+RM5, Mahavir Society, Viraval, Gujarat  
396445, India

Latitude

20.96205139°

Longitude

72.92901218°

Local 10:29:22 AM

GMT 04:59:22 AM

Altitude -49.79 meters

Saturday, 23-07-2022



# YASHFEEN CARDIAC HOSPITAL™

At. & Po. Viraval, Navsari. 396 445. Phone (H) (02637) 235725

Website : www.yashfeenhospital.in E-mail : info@yashfeenhospital.in

(For Laboratory Reports Only)



Patient Name : JAYA YOGESH PATEL

Ref By Dr. : -

Age : 57 Years Sex : F

Area : Navsari Date : 23/07/2022

Sample Time : 23/07/2022 10:01 No : 26

Time : 4:14PM

## HAEMOGRAM REPORT

Test	Findings	UOM	Normal Range
HAEMOGLOBIN	12.6	gm/dl	M-13.5-17.0 F-11.5-15.5
<b>HAEMOGRAM</b>			
RED BLOOD CELL	<b>5.71</b>	10 <sup>6</sup> /μL	3.76 - 5.70
TOTAL LEUCOCYTE COUNT	5400	cells/cumm	4,000-11,000
<b>Differential Count</b>			
Neutrophil	54	%	40-75
Lymphocytes	34	%	20-40
Eosinophil	6	%	1-6
Monocytes	6	%	2-10
Basophils	0	%	0-0
PLATELET COUNT	296000	lacs/cumm	1.5-5.5 Lacs
<b>RBC INDICES</b>			
P.C.V.	41.5	%	M-40-56% F-37-47%
M.C.V.	<b>72.7</b>	cu/microns	76-94
M.C.H.	<b>22.1</b>	pg	27-30
M.C.H.C.	30.4	-	30-35
= BLOOD GROUP			
RH FACTOR			



*P. Chaudhari*  
**DR. PIYUSH B. CHAUDHARI**  
M. D. Medicine  
Reg. No. G-21518

### Remarks

Designed By : Sarita Infotech Pvt. Ltd., Navsari

Yashfeen Cardiac Hospital

*M. H. Desai*  
Technician  
Signature



# YASHFEEN CARDIAC HOSPITAL™

At. & Po. Viraval, Navsari. 396 445. Phone (H) (02637) 235725

Website : www.yashfeenhospital.in E-mail : info@yashfeenhospital.in

(For Laboratory Reports Only)



Patient Name : JAYA YOGESH PATEL

Ref By Dr. : -

Sample Time : 23/07/2022 10:01 No : 26

Age : 57 Years Sex : F

Area : Navsari

Date : 23/07/2022

Time : 4:14PM

## E.S.R. TEST REPORT

Test	Findings	UOM	Normal Range
E.S.R.(1 hour)	2	mm/hr.	M-5-10, F-5-20



P. Chaudhari  
**Dr. PIYUSH B. CHAUDHARI**  
 M.D. Medicine  
 Reg. No. G-21518

### Remarks

Designed By : Sarita Infotech Pvt. Ltd., Navsari

Yashfeen Cardiac Hospital

**Signature**  
Technician





# YASHFEEN CARDIAC HOSPITAL™

At. & Po. Viraval, Navsari. 396 445. Phone (H) (02637) 235725

Website : www.yashfeenhospital.in E-mail : info@yashfeenhospital.in

(For Laboratory Reports Only)



Patient Name : JAYA YOGESH PATEL

Ref By Dr. : -

Sample Time : 23/07/2022 10:02 No : 26

Age : 57 Years Sex : F

Area : Navsari Date : 23/07/2022

Time : 4:14PM

## HAEMOGLOBIN A1 C ESTIMATION

Test	Findings	UOM	Normal Range
Hb A1C	6.0	%	>8 :Action Suggested, 7-8 :Good Control, <7 :Goal, 6-7 :Near Normal Glycemia, <6 :Non-diabetic Level
<b>Technique</b> METHOD - HPLC		-	
Mean Blood Glucose	124.2	mg/dL	



P. Chaudhari  
**DR. PIYUSH B. CHAUDHARI**  
M.D. Medicine  
Reg. No. G-21518

### Remarks

Designed By : Sarita Infotech Pvt. Ltd., Navsari

Yashfeen Cardiac Hospital

  
Technician  
Signature



# YASHFEEN CARDIAC HOSPITAL™

At. & Po. Viraval, Navsari. 396 445. Phone (H) (02637) 235725

Website : www.yashfeenhospital.in E-mail : info@yashfeenhospital.in

(For Laboratory Reports Only)



Patient Name : JAYA YOGESH PATEL

Ref By Dr. : -

Sample Time : 23/07/2022 10:02 No : 26

Age : 57 Years Sex : F

Area : Navsari

Date : 23/07/2022

Time : 4:14PM

## LIPID PROFILE TEST REPORT

Test	Findings	UOM	Normal Range
S.CHOLESTEROL	<b>205.3</b>	mg/dL	<200:Desirable, 200-239:Borderline High, >=240:High
HDL CHOLESTEROL	59.6	mg/dL	<40:Low(High Risk), >=60:High(Low Risk)
LDL CHOLESTEROL	<b>149.4</b>	mg/dL	<100: Optimal, 100-129: Nearoptimal/ Aboveoptimal, 130-159:BorderlineHigh,16 0-189:High,>=190:Very
VLDL CHOLESTEROL	21.4	mg/dL	UPTO 40
S.TRIGLYCERIDES	106.9	mg/dL	<150:Normal, 150-199:Borderline High,200-499:High, >=500:Very Hi
CHOL/ HDL RATIO	3.4	mg/dL	LESS THAN 5
LDL/ HDL RATIO	2.5	mg/dL	LESS THAN 5
REMARK	-	-	



*P. Chaudhari*  
**Dr. PIYUSH B. CHAUDHARI**  
M.D. Medicine  
Reg. No. G-21518

### Remarks

Designed By : Sarita Infotech Pvt. Ltd., Navsari

Yashfeen Cardiac Hospital

*H. Patel*  
Technician  
Signature



# YASHFEEN CARDIAC HOSPITAL™

At. & Po. Viraval, Navsari. 396 445. Phone (H) (02637) 235725

Website : www.yashfeenhospital.in E-mail : info@yashfeenhospital.in

(For Laboratory Reports Only)



Patient Name : JAYA YOGESH PATEL

Ref By Dr. : -

Sample Time : 23/07/2022 10:02 No : 26

Age : 57 Years Sex : F

Area : Navsari Date : 23/07/2022

Time : 4:14PM

## LIVER FUNCTION TEST REPORT

Test	Findings	UOM	Normal Range
TOTAL BILIRUBIN	0.4	mg/dL	0-1.0
DIRECT BILIRUBIN	0.2	mg/dL	0-0.8
INDIRECT BILIRUBIN	0.2	mg/dL	0-0.2
SGPT	15.6	IU/L	Below 40.0
S.ALKALINE PHOSPHATASE	99.0	IU/L	CH . 170.0-515.0 A. 37.0-147.0
TOTAL PROTEIN	7.5	g/dl	6.0-8.0
ALBUMIN	4.7	g/dl	3.0-5.0
GLOBULIN	<b>2.9</b>	g/dl	3.0-3.5
A/G	1.6	g/dl	
SGOT	18.1	IU/L	Below 40.0



P. Chaudhary  
**DR. PIYUSH B. CHAUDHARI**  
M.D. Medicine  
Reg. No. G-21513

### Remarks

Designed By: Saita Infotech Pvt. Ltd., Navsari

Yashfeen Cardiac Hospital

Signature  
Technician



# YASHFEEN CARDIAC HOSPITAL™

At. & Po. Viraval, Navsari. 396 445. Phone (H) (02637) 235725

Website : www.yashfeenhospital.in E-mail : info@yashfeenhospital.in

(For Laboratory Reports Only)



Patient Name : JAYA YOGESH PATEL

Ref By Dr. : -

Sample Time : 23/07/2022 10:02 No : 26

Age : 57 Years Sex : F

Area : Navsari Date : 23/07/2022

Time : 4:14PM

## THYROID FUNCTION TEST REPORT

Test	Findings	UOM	Normal Range
T3 (TRIODOTHYRONINE)	1.43	ng/ml	NEWBORNS:0.73-2.88 6DAYS-3MONTHS:0.80-2.75 4-12MONTHS:0.86-2.65 1-6YEARS:0.92-2.48 7-11YEARS:0.93-2.31 12-20YEARS:0.91-2.18 ADULT:0.80-2.00
T4(THYROXINE)	10.73	µg/dl	NEWBORNS:5.04-18.5, 6DAYS-3MONTHS:5.41-17.0, 4-12 MONTHS:5.67-16.0, 1-6YEARS:5.95-14.7, 7-11 YEARS:5.99-13.8, 12-20 YEARS:5.91-13.2, ADULTS:5.10-14.1
TSH	3.79	µIU/ml	NEWBORNS:0.70-15.2, 6DAYS-3MONTHS:0.72-11.0, 4-12MONTHS:0.73-8.35, 1-6YEARS:0.70-5.97, 7-11YEARS:0.60-4.84, 12-20YEARS:0.51-4.30, ADULTS:0.27-4.20



### TECHNIQUE

ELECTROCHEMILUMINESCENCE

*P. Chaudhari*  
**Dr. PIYUSH B. CHAUDHARI**  
M. D. Medicine  
Reg. No. G-21518

### Remarks

Designed By : Sarita Infotech Pvt. Ltd., Navsari  
*Thanks for Reference*

Yashfeen Cardiac Hospital

*H Patel*  
Technician  
Signature



# YASHFEEN CARDIAC HOSPITAL™

At. & Po. Viraval, Navsari. 396 445. Phone (H) (02637) 235725

Website : [www.yashfeenhospital.in](http://www.yashfeenhospital.in) E-mail : [info@yashfeenhospital.in](mailto:info@yashfeenhospital.in)

(For Laboratory Reports Only)



Patient Name : JAYA YOGESH PATEL

Ref By Dr. : -

Age : 57 Years Sex : F

Area : Navsari Date : 23/07/2022

Sample Time : 23/07/2022 10:02 No : 26

Time : 4:14PM

## GGT TEST REPORT

Test	Findings	UOM	Normal Range
SERUM GGT	40	U/L	10-71 U/L



*P. Chaudhari*  
**Dr. PIYUSH B. CHAUDHARI**  
M. D. Medicine  
Reg. No. G-21518

### Remarks

Designed By : Sarita Infotech Pvt. Ltd., Navsari  
*Thanks for Reference*

Yashfeen Cardiac Hospital

*Patel*  
Technician  
Signature

Test reports are subject to technical limitations and should be clinically co-related. Laboratory may be contacted whenever required.



# YASHFEEN CARDIAC HOSPITAL™

At. & Po. Viraval, Navsari. 396 445. Phone (H) (02637) 235725

Website : www.yashfeenhospital.in E-mail : info@yashfeenhospital.in

(For Laboratory Reports Only)



Patient Name : JAYA YOGESH PATEL

Ref By Dr. : -

Sample Time : 23/07/2022 10:02 No : 26

Age : 57 Years Sex : F

Area : Navsari

Date : 23/07/2022

Time : 4:14PM

## ROUTINE URINE ANALYSIS

Test	Findings	UOM	Normal Range
<b>PHYSICAL EXAMINATION</b>			
Quantity	-	-	
Colour	YELLOW	-	
Appearance	CLEAR	-	
Reaction	ACIDIC	-	
Sp. Gravity	QNS	-	
<b>CHEMICAL EXAMINATION</b>			
U.Albumin	NIL	-	
Sugar	NIL	-	
Acetone	NIL	-	
Bile Salt	NIL	-	
Bile Pigment	NIL	-	
Occult Blood	NIL	-	
<b>MICROSCOPIC EXAMINATION</b>			
Pus Cells	1-2	/hpf	
Epithelial cells	1-2	/hpf	
Red cells	ABSENT	/hpf	
Casts	-	/hpf	
Crystals	-	/hpf	
Others	-	/hpf	



*P. Chaudhari*  
**Dr. PIYUSH B. CHAUDHARI**  
 M.D. Medicine  
 Reg. No. G-21518

### Remarks

Designed By : Sarita Infotech Pvt. Ltd., Navsari

Yashfeen Cardiac Hospital

*M. Heitee*  
Technician  
Signature



# YASHFEEN CARDIAC HOSPITAL™

At. & Po. Viraval, Navsari. 396 445. Phone (H) (02637) 235725

Website : www.yashfeenhospital.in E-mail : info@yashfeenhospital.in

(For Laboratory Reports Only)



Patient Name : JAYA YOGESH PATEL

Ref By Dr. : -

Age : 57 Years Sex : F

Area : Navsari Date : 23/07/2022

Sample Time : 23/07/2022 10:03 No : 26

Time : 4:14PM

## BLOOD SUGAR TEST REPORT

Test	Findings	UOM	Normal Range
FASTING BLOOD SUGAR	<b>143.6</b>	mg/dL	70-110
FASTING URINE SUGAR	NIL	-	NIL
POSTPANDRIAL BLOOD SUGAR	<b>166.0</b>	mg/dL	70-140
POSTPANDRIAL URINE SUGAR	NIL	-	NIL



P. Chaudhari  
Dr. PIYUSH B. CHAUDHARI  
M.D. Medicine  
Reg. No. G-21518

### Remarks

Designed By : Sarita Infotech Pvt. Ltd., Navsari  
*Thanks for Reference*

Yashfeen Cardiac Hospital

*P. Chaudhari*  
Technician  
Signature

reports are subject to technical limitations and should be clinically co-related. Laboratory may be contacted whenever required.



# YASHFEEN CARDIAC HOSPITAL™

At. & Po. Viraval, Navsari. 396 445. Phone (H) (02637) 235725

Website : [www.yashfeenhospital.in](http://www.yashfeenhospital.in) E-mail : [info@yashfeenhospital.in](mailto:info@yashfeenhospital.in)  
(For Laboratory Reports Only)



Patient Name : JAYA YOGESH PATEL

Ref By Dr. : -

Sample Time : 23/07/2022 10:04 No : 26

Age : 57 Years Sex : F

Area : Navsari Date : 23/07/2022

Time : 4:14PM

## BIOCHEMICAL TEST REPORT

Test	Findings	UOM	Normal Range
S.CREATININE	0.6	mg/dL	M .0.9-1.4 , F. 0.8-1.2
S.URIC ACID	4.2	mg/dL	Male:3.5-7.2, Female:2.6-6.0
BLOOD UREA NITROGEN	9.2	mg/dL	4.7-23.0



*P. Chaudhary*  
Dr. PIYUSH B. CHAUDHARI  
M.D. Medicine  
Reg. No. G-21518

### Remarks

Designed By : Sarita Infotech Pvt. Ltd., Navsari  
*Marked for Reference*

Yashfeen Cardiac Hospital

*H Patel*  
Technician  
Signature

Test reports are subject to technical limitations and should be clinically co-related. Laboratory may be contacted whenever required.



JAYABEN ,  
ID:  
DOB:  
Unknown ,Unknown  
Med.:  
Location:  
Referring Physician:  
Notes:

7/23/2022 11:54:24 AM

Vent. Rate: 79 BPM  
PR int: 133 ms  
QRS dur: 82 ms  
QT/QTc: 365/399 ms  
P-R-T axes: 48 40 42  
Avg. RR: 758 ms  
QTcB: 419 ms  
QTcF: 400 ms

SINUS RHYTHM  
NONSPECIFIC T-WAVE ABNORMALITY  
BORDERLINE ECG  
INTERPRETATION BASED ON A DEFAULT AGE OF 40 YEARS

UNCONFIRMED REPORT  
Reviewed by:

Signed by:  
Date:

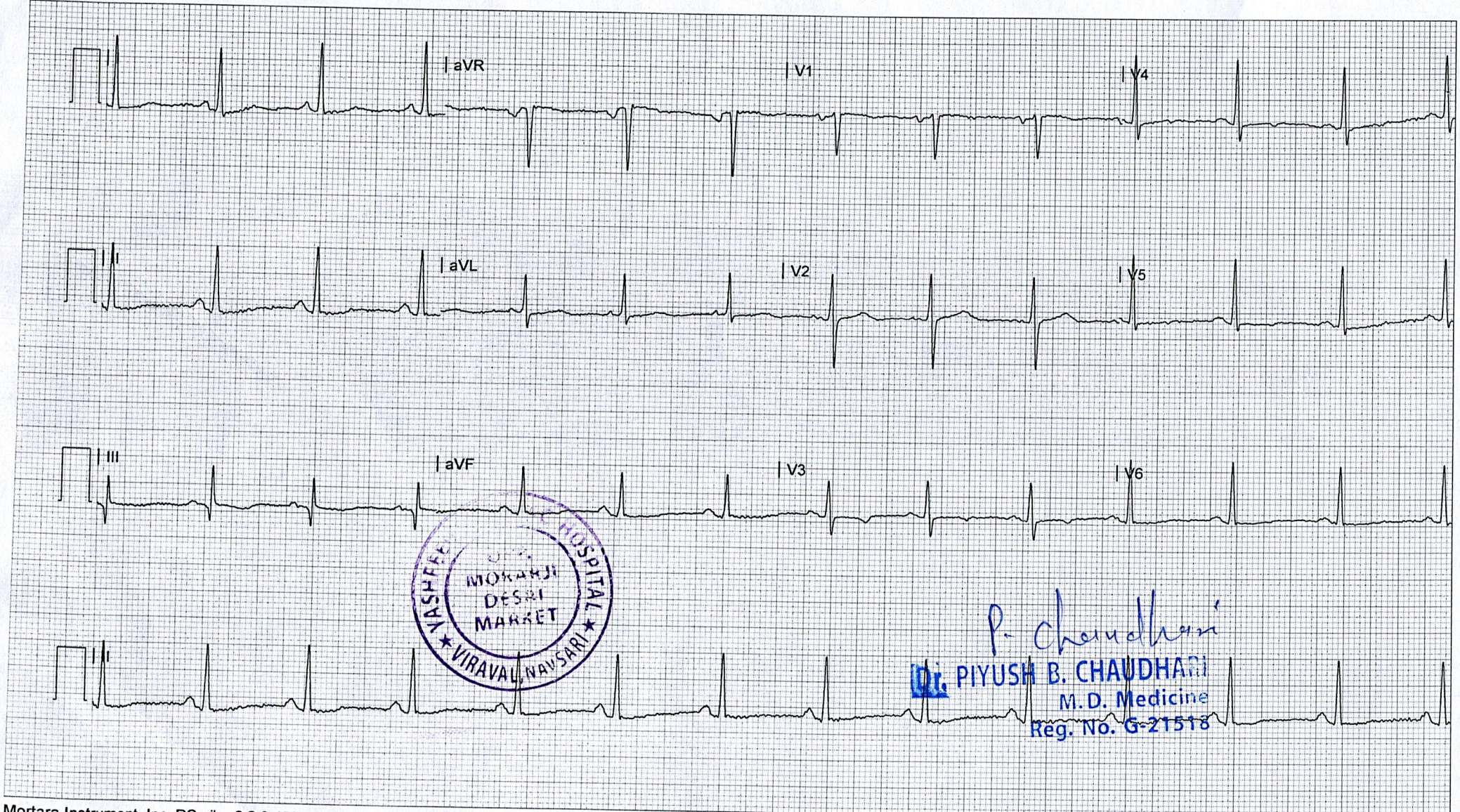

*P. Chaudhari*  
**Dr. PIYUSH B. CHAUDHARI**  
M.D. Medicine  
Reg. No. G-21518



(Regd. No. E / 1390 / Navsari)

# YASHFEEN CARDIAC HOSPITAL™

MANAGED BY :- YASHFEEN FOUNDATION

VIRAVAL, NAVSARI. 396 445. PHONE : (H) (02637) 235725

Website : www.yashfeenhospital.in E-mail : info@yashfeenhospital.in

(Stationary For Report Only)

## 2D ECHO CARDIOGRAPHY COLOUR DOPPLER REPORT

Patient Name & No	: JAYA YOGESH PATEL CH22015258	Age/Sex	UHID :	: 2021
Doctor	: Mohil Nagad	57/ F	No :	: 2023
Referred By	:		Date :	: 23/07/2022

### M-Mode findings

LVIDd : 40mm  
 LVIDs : 27mm  
 IVSd : 09mm  
 PWd : 10mm  
 EF : 60%  
 Aorta : 21mm  
 LA : 30mm

### 2D Imaging

Aortic Valve : Trileaflet, Normal  
 Mitral Valve : Thin, Pliable, Normal Mobility, Trace MR.  
 Tricuspid Valve : Trace TR, RVSP:20 + RAP  
 Pulmonary Valve : Normal

=> : All cardiac chambers are normal sized.  
 => : All cardiac valves are normal.  
 => : No regional wall motion abnormality.  
 => : Normal LV systolic function.  
 => : Normal LV diastolic function.  
 => : IAS/IVS intact.  
 => : No obvious clots/ vegetations/ or effusion.  
 => : IVC Normal size.

### Doppler Findings

=> : No MS/Trace MR, No TS/Trace TR, No AS/AR & No PS/PR  
 Mitral inflow Pattern : E > A  
 Tissue Doppler Findings : E' > A'

Impression : Normal LVEF:60%, No RWMA.



Report Prepared By

*Mohil Nagad*  
**DR. MOHIL NAGAD**  
 M.D. Medicine, D.M. Cardiology  
 Senior Consultant - Interventional Cardiology  
 Reg. No. P.G. 22893  
 YASHFEEN HOSPITAL NAVSARI

Designed By : Sarita Infotech Pvt. Ltd., Navsari

# YASHFEEN IMAGING & RADIOLOGY DEPARTMENT

MANAGED BY :- YASHFEEN FOUNDATION

VIRAVAL, NAVSARI. 396 445. PHONE : (H) (02637) 235725

Website : [www.yashfeenhospital.in](http://www.yashfeenhospital.in) E-mail : [info@yashfeenhospital.in](mailto:info@yashfeenhospital.in)

Name	JAYABEN YOGESH PATEL	Age	57Y/F
Ref by Dr	SELF	Date	23/07/2022

## USG ABDOMEN & PELVIS (SCREENING)(TVS)

**Liver** appears normal in size & shape with normal echopattern.  
No e/o focal or diffuse lesion. IHBR appear normal.  
PV and CBD appear normal.

**Gall bladder** appears distended & normal in shape & size. No e/o calculus or mass seen.  
Walls appear normal.

**Pancreas** appears normal in size and echogenicity. No e/o focal or diffuse lesion.

**Spleen** appears normal in size and shows normal echopattern. No e/o focal lesion.

**Both Kidneys** appear normal in size and echopattern. CM Differentiation is preserved.  
No e/o calculus or hydronephrosis on either side.  
Perirenal spaces appear normal on either side.  
Suprarenal regions appear normal on either side. No e/o mass lesion.

**Bladder** is empty. Adv: Follow up USG with normally distended bladder.

**Uterus** appears post menopausal atrophic in size & shows normal echopattern.  
Endometrial cavity is empty. ET- 5 mm. No e/o focal or diffuse mass lesion.  
No e/o adnexal mass on either side.

RIF region appears normal.

No e/o ascites:

### IMPRESSION:

**No significant abnormality detected.**



**Dr. DHARMESH DESAI**  
(M.D. Radiology)  
Reg. No. G - 45284  
YASHFEEN GROUP OF HOSPITAL  
Dr. Dharmesh Desai  
MD

**Dr. PIYUSH B. CHAUDHARI**  
M.D. Medicine  
Reg. No. G-21518

# YASHFEEN IMAGING & RADIOLOGY DEPARTMENT

MANAGED BY :- YASHFEEN FOUNDATION

VIRAVAL, NAVSARI. 396 445. PHONE : (H) (02637) 235725

Website : [www.yashfeenhospital.in](http://www.yashfeenhospital.in) E-mail : [info@yashfeenhospital.in](mailto:info@yashfeenhospital.in)

Name	JAYABEN YOGESH PATEL	Age	57Y/F
Ref by Dr	SELF	Date	23/07/2022

## USG BOTH BREASTS (SCREENING)

Breast parenchyma appears normal.  
No e/o focal solid or cystic lesion.  
No e/o mass or abscess.  
No e/o calcification.  
Skin and subcutaneous tissue appears normal  
Pectoral muscles appear normal  
Axillary region appears normal.

### IMPRESSION:

No significant abnormality detected.



**Dr. DHARMESH DESAI**  
Dr. Dharmesh Desai  
(M.D. Radiology)  
Reg. No. G-15284  
MB  
YASHFEEN GROUP OF HOSPITAL

**Dr. PIYUSH B. CHAUDHARI**  
P. Chaudhari  
M.D. Medicine  
Reg. No. G-21518

Please contact immediately for any typographical error.  
This is only professional opinion, not a final diagnosis. Kindly correlate clinically. Not valid for medicolegal purpose.

# YASHFEEN IMAGING & RADIOLOGY DEPARTMENT

MANAGED BY :- YASHFEEN FOUNDATION

VIRAVAL, NAVSARI. 396 445. PHONE : (H) (02637) 235725

Website : [www.yashfeenhospital.in](http://www.yashfeenhospital.in) E-mail : [info@yashfeenhospital.in](mailto:info@yashfeenhospital.in)

Patient's Name:	JAYA Y. PATEL	Age & Sex:	57Yrs/f
Ref. by Dr.	SELF	Date:	23-07-2022

## X RAY CHEST (PA VIEW)

Both lung fields appear normal.

Both hila appear normal.

Both CP angles appear clear.

Cardiac size appears within normal limit.

Both domes of diaphragm appear normal.

Bony thoracic cage appears normal.

### IMPRESSION:

- Normal X-ray chest (PA view).



*P. Chaudhari*  
**Dr. PIYUSH B. CHAUDHARI**  
M.D. Medicine  
Reg. No. G-21518

**Dr. DHARMESH DESAI**  
(M.D. Radiology)  
Dr. Dharmesh Desai  
Reg. No. G-45284  
M.D.  
YASHFEEN GROUP OF HOSPITAL

**Dr. PIYUSH B. CHAUDHARI**  
M.D. Medicine  
Reg. No. G-21518

Please contact immediately for any typographical error.  
This is only professional opinion, not a final diagnosis. Kindly correlate clinically. Not valid for medicolegal purpose.



# YASHFEEN CARDIAC HOSPITAL EYE DEPARTMENT

Chief Complaint :

*Lumbar Cheekes*

Medical History : DM / HT / Asthama / Allergy / Heart / Thyroid / .....

*H/O unc. Glaucoma*

Ocular History :

Visual Acuity :

*Pay. C 6/19  
C 6/19*

OP :

	RIGHT EYE (PH.....)				LEFT EYE (PH.....)			
	Sph.	Cyl.	Axis	V/A	Sph.	Cyl.	Axis	V/A
Distance								
Near								

Distance/Reading/Bi-Focal/Progressive/Separate Glasses

Sle :



*Adv. on Ct. Glaucoma*

- Next Visit
- (Ref) + (Diagn)

*[Handwritten signature]*



CH22015258 JAYA Y PATEL 57Y 2307221241 CHEST PA  
YASHFEEN GROUP OF HOSPITALS NAVSARI PH:9924047789