

Mod - Vireo / USG - X-ray - ECG - 2d echo - TMT - TFF Dental cheap - phy exp
 Bank of Baroda SKINENT 9637576365
 Ethohynuc. cont. Contact No: 78752110995

Name/नाव: Mrs. Ashwini Nitin Mahajan

Personal information (वैयक्तिक माहिती)

Age/वय: 34 birth date/जन्मतारीख: 13/10/1989

Any habit/सवयी: -

Identification Mark - जाकार 61 या बाजूला मस आहे, 1/2 mth. Tab. eufor men 5mg

Any disease like diabetes, blood pressure, /आजार हायबेटीज, ब्लड प्रेशर, डाय NO

Any surgery/ operation/ accident during last 5 years/मागच्या 5 वर्षात ऑपरेशन, अपघात, आण्डेण NO

Family history/संबंधिण्याची माहिती G2 P2 A0 FND < 12yr 6yr.

Father/वडील: Ye

Live/हयात Age/वय: 70 Disease/काही आजार: NO LMP - 12-11-2023

Death/मृत: -

Age When died/न्यावेळेस वय: - Cause/कारण: -

Mother/आई

Live/हयात: Ye Age/वय: 60 Cause/कारण: Severe 8, m.

Age When died/न्यावेळेस वय: - Cause/कारण: -

Brother/भाऊ (2) Age/वय: 45, 30

Disease/ health/आजार/निर्गम: ✓

Sister/बहीण (3) Age/वय: 43, 40, 41

Disease/health/आजार/निर्गम: ✓

COVID VACCINATION NAME: Ye

1st DOSE: -

2nd DOSE: -

EDUCATION: BA

OCCUPATION: -

MARRIED: Ye

HOSPITAL USE ONLY
 Height: 157
 Weight: 70
 Chest: 88
 Abdomen: 86
 Blood Pressure: 112/73 P. 62

Signature: Ashwini

डॉ. सौ. जयश्री सुर्यवंशी
एम.डी.
(स्त्रीरोग व प्रसूतीशास्त्र तज्ञ)
रजि.नं. 3712

डॉ. सुनिल सुर्यवंशी
एम.डी. (मेडीसीन) पुणे
कन्सल्टिंग फिजिशियन
रजि.नं. 2223

पत्ता : मेन टेलिफोन एक्सचेंज समोर, पारिख
पार्क जवळ, नविन बस स्टॅन्डच्या मागे,
जळगांव. फोन : (0257) 2227821

उपलब्ध सुविधा : • एक्स-रे • सोनोग्राफी • इकोकार्डिओग्राफी • सुसज्ज ऑपरेशन थिएटर • कॉम्प्युटाइज्ड इ.सी.जी. • स्ट्रेस टेस्ट • पल्मोनरी फंक्शन टेस्ट

दि / / २०

Rx

ASHWINI NITIN MAHAJAN , 34 YRS FEMALE

PHYSICIAN CONSULTATION

K/C/O DM UNDER RX

NO CARDIORESPIRATORY COMPLAINTS.

NOT A K/C/O HT, IHD, ASTHAMA

NO ALLERGY TO ANY MEDICATIONS.

NO ADDICTION.

P-68 / MIN, BP-117/73 mmHg

RS/CVS/PA/CNS- NORMAL

DENTAL CONSULTATION- NORMAL

EYE CHECK UP- NORMAL .

ENT CHECK UP-NORMAL

DIET- LOW FAT , LOW CARBOHYDATE , HIGH PROTEIN DIET

BMI- 28.4- OVERWEIGHT

ADV-

WEIGHT REDUCTION OF 15 KG.

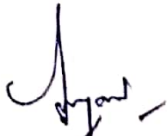
Dr. Sunil Suryawanshi
M.D. (Medicine)
Reg. No. 2223

Lead/AV

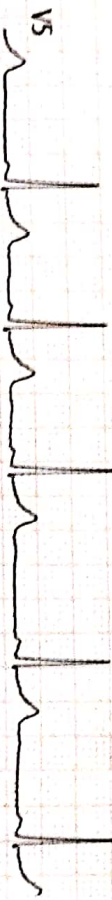

Vent. Rate/PRPQ : 63

PR Int.(ms) : 126

P/QRS/T Int.(ms) : 84 94 184

QT/QTc Int.(ms) : 407 419

P/QRS/T Axis(Deg) : 31 45 24

RNI/SV5 Amp.(mV) : 0.05 0.06

RNI/SV1 Amp.(mV) : 1.38 0.85

ECG Analysis Result:

S03 Sinus Arrhythmia

E21 Electrical Premature?

S01 Premature Atrial Complexes

412 A-V Block(TPrelimMedial)

*** Abnormal ECG ***

Normal

V2.35 Technician:

Note: Unmodified Report Need to Review

Dr. Sunil Sanyawanshi

M.D. (Medicine)
Reg. No. 22223

ST LPRB(mV)

Lead	I	II	III	aVR	aVL	aVF
ST LPRB(mV)	+0.01	+0.03	+0.01	-0.02	+0.00	+0.02
V1	+0.03	+0.04	+0.07	+0.02	+0.01	+0.03

Sanyawanshi

ECG A05 2023-11-26 10:53:59

SUNAY HOSPITAL PM

CASHMINI MALAYAN > 37400003883 F 34Y 162/83 cm/Kg 125/79 mmHg

UNI-CARD ENTERS

R

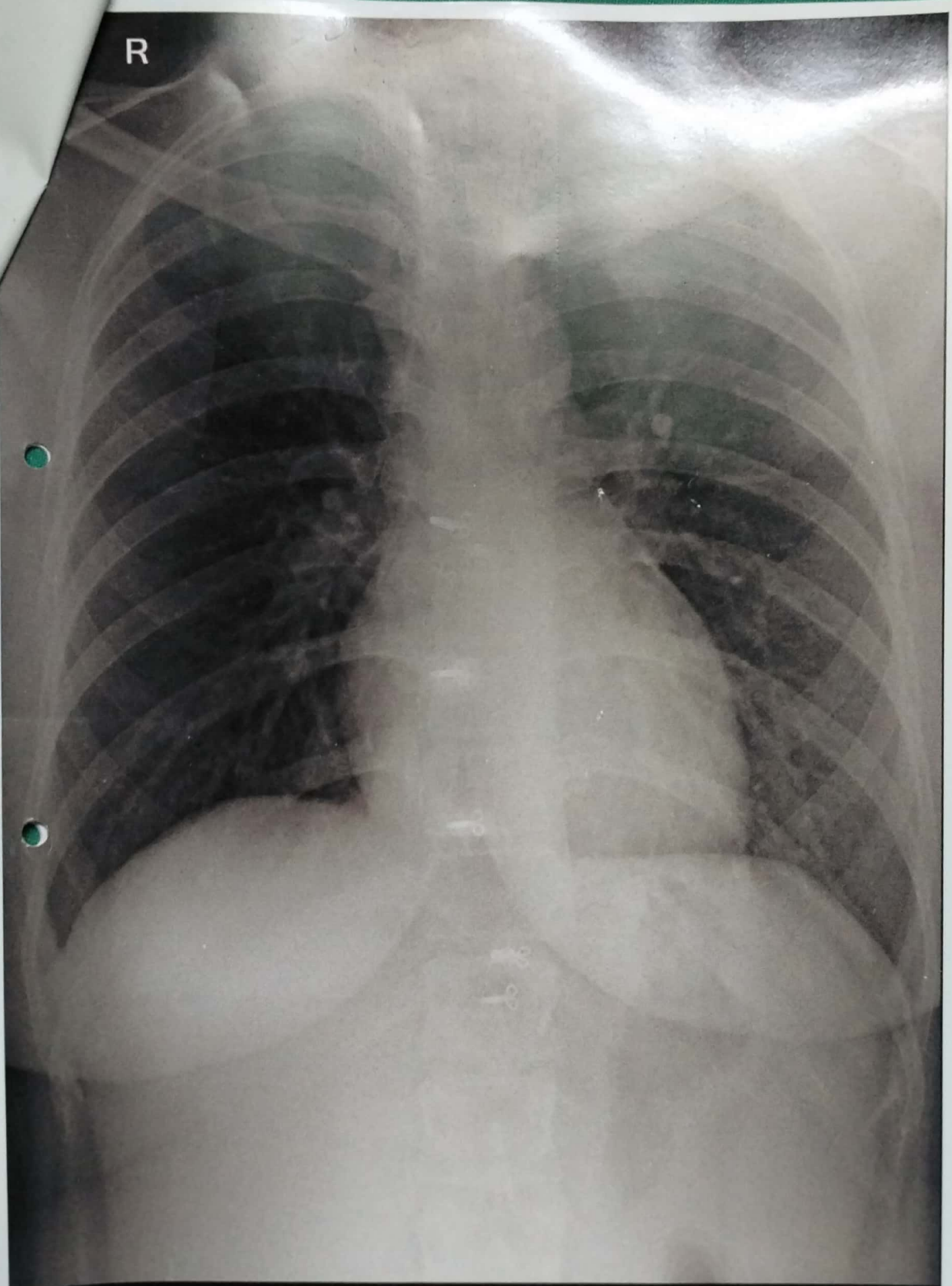

ASHWINI MAHAJAN 260110202302 CHEST PA 26-Nov-23

SUJAY HOSPITAL AND MATERNITY HOME, JALGAON

DR. CHETAN S. KAKLIYA

M.B.B.S., D.M.R.D. (Sion Hospital, Mumbai University)

• Ex-Consultant Radiologist In Asian Heart Hospital (Mumbai)

• Ex - Radiologist Wockhardt Hospital (Mulund)



SAGAR IMAGING CENTRE

• Whole body sonography • Colour doppler • Digital X-ray

54-B, Onkar Nagar, Near Parikhpark, Jalgaon - 425001. Phone : 0257-2237634, e-mail : drchetanj@rediffmail.com

Name	: ASHWINI NITIN MAHAJAN	Date	: 26-11-2023
Ref By	: SUJAY HOSPITAL	Age/Sex	: 34 / Female

SONOGRAPHY OF ABDOMEN AND PELVIS

The liver is normal in size, shape and has smooth margins. No focal lesion. The portal vein appears normal.

The gall bladder is physiologically distended. No evidence of calculus, wall thickening or mass lesion.

The common bile duct is normal in caliber. No evidence of calculus is noted in common bile duct.

The pancreas is normal in size, shape and echotexture. No focal lesion is noted.

The spleen is normal in size and shape. No evidence of focal lesion is noted.

There is no evidence of enlarged coeliac, mesenteric, portal pre or para aortic lymph nodes. No vascular mass lesion. No evidence of ascitis or pleural effusion.

Both kidneys are normal in size and echotexture. No evidence of calculus, hydronephrosis or cortical scarring.

Right kidney measures - 9.8 x 3.5 cms.

Left kidney measures - 9.9 x 4.0 cms.

The urinary bladder is well distended. No evidence of calculus, wall thickening or mass lesion.

Uterus is normal size and no focal lesion is noted.

The endometrium is well defined and appears normal.

Both adnexa are clear. Both ovaries are normal and show small follicles

No evidence of free fluid or mass in pouch of Douglas.

IMPRESSION:

No significant abnormality is noted.

REPORT WITH THANKS.

Clinico pathological correlation is suggested.

DR. CHETAN KAKLIYA

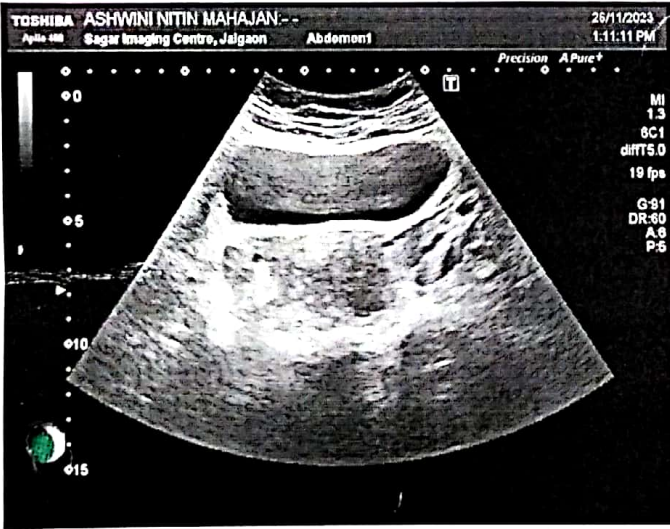

डॉ. सौ. जयश्री सुर्यवंशी
एम.डी.
(स्त्रीरोग व प्रसूतीशास्त्र तज्ञ)
रजि.नं. 3712

डॉ. सुनिल सुर्यवंशी
एम.डी.(मेडीसीन) पुणे
कन्सल्टिंग फिजिशियन
रजि.नं. 2223

पत्ता : मेन टेलिफोन एक्सचेंज समोर, पारिख
पार्क जवळ, नविन बस स्टॅन्डच्या मागे,
जळगांव. फोन : (0257) 2227821

उपलब्ध सुविधा : • एक्स-रे • सोनोग्राफी • इकोकार्डिओग्राफी • सुसज्ज ऑपरेशन थिएटर • कॉम्प्युटाईज्ड इ.सी.जी. • स्ट्रेस टेस्ट • पल्मोनरी फंक्शन टेस्ट

Rx

दि / / २०

X-RAY CHEST PA VIEW

NAME- ASHWINI MAHAJAN

AGE- 34 YRS MALE DATE-26.11.23

SOFT TISSUE AND SKELETON NORMAL.

BOTH HILA ARE NORMAL IN SIZE AND HAVE EQUAL DENSITY.

PROMINENT BRONCHOVASCULAR MARKINGS.

COSTOPHRENIC AND CARDIOPHRENIC ANGLES ARE CLEAR.

THE DOMES OF DIAPHRAGMS ARE NORMAL IN POSITION AND SHOW SMOOTH OUTLINE.

THE PLURAL SPACES ARE NORMAL.

IMPRESSION –

NORMAL XRAY CHEST .

Dr. Sunil Suryawanshi
M.D.(Medicine)
Reg.No.2223

परत येतांना कागद सोबत आणावा.

डॉ. सौ. जयश्री सुर्यवंशी
एम.डी.
(स्त्रीरोग व प्रसूतीशास्त्र तज्ञ)
रजि.नं. 3712

डॉ. सुनिल सुर्यवंशी
एम.डी.(मेडीसीन) पुणे
कन्सल्टिंग फिजिशियन
रजि.नं. 2223

पत्ता : मेन टेलिफोन एक्सचेंज समोर, पारिख
पार्क जवळ, नयिन बस स्टॅन्डच्या मागे,
जळगांव. फोन : (0257) 2227821

उपलब्ध सुविधा : • एक्स-रे • सोनोग्राफी • इकोकार्डिओग्राफी • सुसज्ज ऑपरेशन थिएटर • कॉम्प्युटराईज्ड इ.सी.जी. • स्ट्रेस टेस्ट • पल्मोनरी फंक्शन टेस्ट

Rx

दि / / २०

2D – Echocardiograph

Name – ASHWINI MAHAJAN

Age- 34 Yrs FEMALE

Date – 26/11/2023

IMPRESSION –

NORMAL SIZE CARDIAC CHAMBER.

STRUCTURALLY NORMAL CARDIAC VALVE.

NORMAL LV SYSTOLIC FUNCTION, EF- 60 %.

NORMAL LV DIASTOLIC FUNCTION .

NO RWMA .

NO CLOTS OR VEGETATION.

IAS AND IVS INTACT.

NORMAL PERICARDIUM.

Dr Sunil Suryawanshi

M D medicine.

Dr. Sunil Suryawanshi

M.D.(Medicine)

Reg.No.2223

परत येतांना कागद सोबत आणावा.

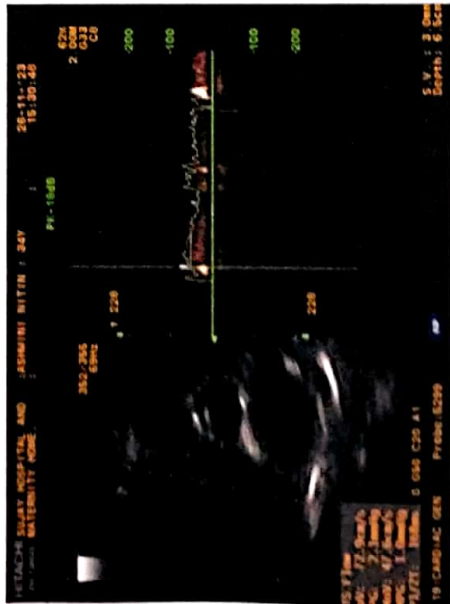
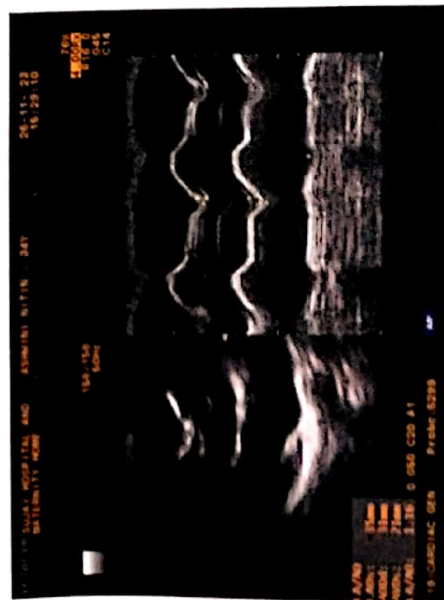
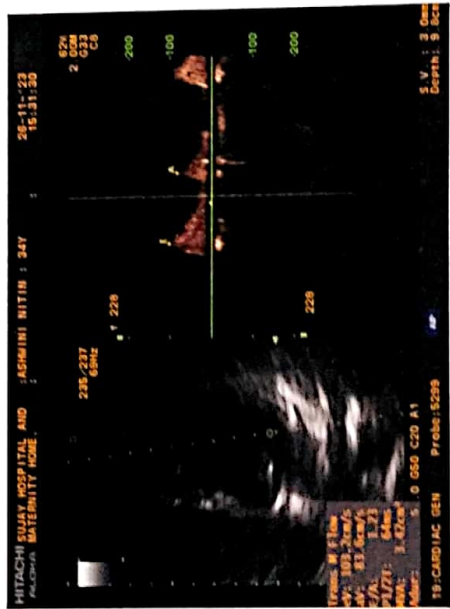
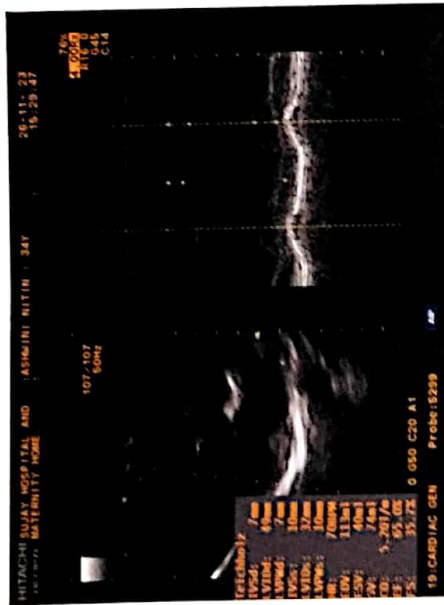



Manavata

Pathology & Microbiology Laboratory

Dr. Kailash B. Wagh
M.D. Microbiology D.C.P.
Reg No. 2001/07/2704

REG NO. : 11-2023-OPD / 3
NAME : Mrs. ASHWINI N. MAHAJAN
REF BY : Dr . Sunil Suryavanshi (Insurance)
M.D.

AGE : 34 Years
SEX : Female
DATE : 26-Nov-2023

LOCATION :

HAEMOGRAM

TESTS	RESULTS	UNIT	REFERENCE RANGE
Haemoglobin	: 12.1	g/dl	11 - 18
WBC COUNT			
Total WBC Count	: 7900	/cmm	4000 - 11000
DIFFERENTIAL COUNT			
Neutrophil	: 59	%	40 - 74
Lymphocyte	: 33	%	15 - 45
Eosinophil	: 03	%	0 - 7
Monocyte	: 05	%	1 - 10
Basophil	: 00	%	0 - 1
RBC INDICES			
Hct	: 35.9	%	33 - 60
R.B.C. count	: 4.85	mil/cmm.	4.0 - 6.0
Mcv	: 82.1	fL	76 - 94
Mch	: 28.5	pg	25 - 33
Mchc	: 34.6	%	32 - 38
PLATELETS INDICES			
Plt Count	: 225000	/cmm	150000 - 450000
RBC Morphology	: Normocytic Normocytic		
WBC Studies	: Normal Morphology		
Platelet	: Adequate		
ESR	: 15	mm/hr	00 - 20

Dr. Kailash B. Wagh
MD (Micro) DCP

THANKS FOR REFERRAL



Dr. Kailash B. Wagh
M.D. Microbiology D.C.P.
Reg. No. 2001/07/2704

98 Jilha Peth, Kantai Sabhagruh Road, Near Barde Medical, Jalgaon- 425001
☎ 0257-2970978, 2225322 ☑ 9405887735



Manavata

Pathology & Microbiology Laboratory

Dr. Kailash B. Wagh
M.D. Microbiology D.C.P
Reg No. 2001/07/2704

REG NO. : 11-2023-OPD / 3
NAME : Mrs. ASHWINI N. MAHAJAN
REF BY : Dr . Sunil Suryavanshi (Insurance)
M.D.

AGE : 34 Years
SEX : Female
DATE : 26-Nov-2023

LOCATION :

BLOOD GROUP

BLOOD GROUP
NOTE

: "B" Rh Positive
: Grouping and cross matching is compulsory before blood transfusion, as errors can occur due to irregular antibodies.

^{KBW}
Dr. Kailash B. Wagh
MD (Micro) DCP

THANKS FOR REFERRAL

Dr. Kailash B. Wagh
M.D. Microbiology D.C.P.
Reg. No. 2001/07/2704

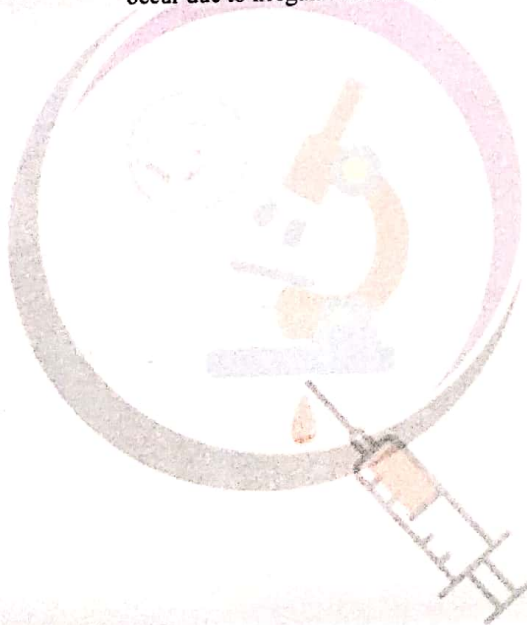

98 Jilha Peth, Kantai Sabhagruh Road, Near Barde Medical, Jalgaon- 425001
☎ 0257-2970978, 2225322 ☐ 9405887735



Manavata

Pathology & Microbiology Laboratory

Dr. Kailash B. Wagh
M.D. Microbiology D.C.P
Reg No. 2001/07/2704

REG NO. : 11-2023-OPD / 3
NAME : Mrs. ASHWINI N. MAHAJAN
REF BY : Dr . Sunil Suryavanshi (Insurance)
M.D.

AGE : 34 Years
SEX : Female
DATE : 26-Nov-2023

LOCATION :

HBA1C

<u>TESTS</u>	<u>RESULTS</u>	<u>UNIT</u>
HbA1C	: 5.53	%

AVERAGE BLOOD SUGAR (ABG)	: 111	mg/dl
---------------------------	-------	-------

Reference Range :

Below 6.0% - Normal Value
6.0% - 7.0% - Good Control
7.0% - 8.0% - Fair Control
8.0% - 10% - Unsatisfactory Control
Above 10% - Poor Control

Method : Fully Automated H.P.L.C. using Biorad Variant II Turbo, NGSP Certified.

Please correlate with clinical conditions.

Dr. Kailash B. Wagh
MD (Micro) DCP

THANKS FOR REFERRAL

Dr. Kailash B. Wagh
M.D. Microbiology D.C.P.
Reg. No. 2001/07/2704



9 98 Jilha Peth, Kantai Sabhagruh Road, Near Barde Medical, Jalgaon- 425001
☎ 0257-2970978, 2225322 ☑ 9405887735



Manavata

Pathology & Microbiology Laboratory

Dr. Kailash B. Wagh
M.D. Microbiology D.C.P
Reg No. 2001/07/2704

REG NO. : 11-2023-OPD / 3
NAME : Mrs. ASHWINI N. MAHAJAN
REF BY : Dr. Sunil Suryavanshi (Insurance)
M.D.

AGE : 34 Years
SEX : Female
DATE : 26-Nov-2023

LOCATION :

BLOOD SUGAR FASTING & POST-PRANDIAL

<u>TESTS</u>	<u>RESULTS</u>	<u>UNIT</u>	<u>REFERENCE RANGE</u>
BLOOD SUGAR FASTING	: 89	mg/dl	70 - 110
URINE SUGAR FASTING	: Nil		
BLOOD SUGAR PP	: 106	mg/dl	70 - 140
URINE SUGAR PP	: Nil		

KIDNEY FUNCTION TEST

<u>TESTS</u>	<u>RESULTS</u>	<u>UNIT</u>	<u>REFERENCE RANGE</u>
BLOOD UREA NITROGEN	: 12	mg/dl	5 - 21
CREATININE	: 0.76	mg/dl	0.7 - 1.4
URIC ACID	: 4.67	mg/dl	2.6 - 6.0

LIPID PROFILE

<u>TESTS</u>	<u>RESULTS</u>	<u>UNIT</u>	<u>REFERENCE RANGE</u>
TOTAL CHOLESTEROL	: 178	mg/dl	140 - 250
TRIGLYCERIDES	: 93	mg/dl	40 - 140
HDL- CHOLESTEROL	: 44.5	mg/dl	32 - 90
LDL- CHOLESTEROL	: 114.9	mg/dl	80 - 150
VLDL-CHOLESTEROL	: 18.6	mg/dl	10 - 35
TOTAL CHO/HDL RATIO	: 4		0 - 5.1
LDL/HDL RATIO	: 2.58	mg/dl	0 - 3.5
NON HDL CHOLESTEROL	: 133.5	mg/dl	0 - 160



Dr. Kailash B. Wagh
M.D. Microbiology D.C.P
Reg No. 2001/07/2704

Dr. Kailash B. Wagh
MD (Micro) DCP

98 Jilha Peth, Kantai Sabhagruh Road, Near Barde Medical, Jalgaon- 425001
☎ 0257-2970978, 2225322 ☎ 9405887735



Manavata

Pathology & Microbiology Laboratory

Dr. Kailash B. Wagh
M.D. Microbiology D.C.P
Reg No. 2001/07/2704

REG NO. : 11-2023-OPD / 3
NAME : Mrs. ASHWINI N. MAHAJAN
REF BY : Dr . Sunil Suryavanshi (Insurance)
M.D.

AGE : 34 Years
SEX : Female
DATE : 26-Nov-2023

LOCATION :

LIVER FUNCTION TEST

<u>TESTS</u>	<u>RESULTS</u>	<u>UNIT</u>	<u>REFERENCE RANGE</u>
BILIRUBIN- TOTAL	: 0.85	mg/dl	0 - 1.0
BILIRUBIN- DIRECT	: 0.18	mg/dl	0 - 0.3
BILIRUBIN- INDIRECT	: 0.67	mg/dl	0.1 - 1.0
SGPT	: 19	IU/L	0 - 40
SGOT	: 24	IU/L	0 - 45
ALKALINE PHOSPHATASE	: 119	IU/L	25 - 350
TOTAL PROTIEN	: 6.85	gm/dl	6 - 8
ALBUMIN	: 4.25	gm/dl	3.5 - 5
GLOBULIN	: 2.0	gm/dl	2 - 3.5
A/G Ratio	: 2.13		2 - 2.5
GGTP	: 25	IU/L	0 - 25

THANKS FOR REFERRAL

Dr. Kailash B. Wagh

MD (Micro) DCP

Dr. Kailash B. Wagh

M.D. Microbiology D.C.P.

Reg. No. 2001/07/2704



9 98 Jilha Peth, Kantai Sabhagruh Road, Near Barde Medical, Jalgaon- 425001

☎ 0257-2970978 2225322 09405007305



Manavata

Pathology & Microbiology Laboratory

Dr. Kailash B. Wagh

M.D. Microbiology D.C.P
Reg No. 2001/07/2704

REG NO. : 11-2023-OPD / 3
NAME : Mrs. ASHWINI N. MAHAJAN
REF BY : Dr . Sunil Suryavanshi (Insurance)
M.D.

AGE : 34 Years
SEX : Female
DATE : 26-Nov-2023

LOCATION :

THYROID TEST

<u>TESTS</u>	<u>RESULTS</u>	<u>UNIT</u>	<u>REFERENCE RANGE</u>
T3	: 103	ng/ml	87 - 178
T4	: 7.58	µg/dl	6.06 - 12.23
ULTRA TSH	: 3.67	µIU/ml	0.34 - 5.6
NOTE	: Test Done On Fully Automated Mindray CL 900i Hormone Assay BY CLIA		

^{VBY}
Dr. Kailash B. Wagh
MD (Micro) DCP

THANKS FOR REFERRAL

Dr. Kailash B. Wagh
M.D. Microbiology D.C.P.
Reg. No. 2001/07/2704



98 Jilha Peth, Kantai Sabhagruh Road, Near Barde Medical, Jalgaon- 425001
☎ 0257-2970978, 2225322 ☑ 9405887735



Manavata

Pathology & Microbiology Laboratory

Dr. Kailash B. Wagh
M.D. Microbiology D.C.P
Reg No. 2001/07/2704

REG NO. : 11-2023-OPD / 3
NAME : Mrs. ASHWINI N. MAHAJAN
REF BY : Dr . Sunil Suryavanshi (Insurance)
M.D.

AGE : 34 Years
SEX : Female
DATE : 26-Nov-2023

LOCATION :

URINE ANALYSIS REPORT

<u>TESTS</u>	<u>RESULTS</u>	<u>UNIT</u>	<u>REFERENCE RANGE</u>
PHYSICAL EXAMINATION			
QUANTITY	: 15 ml		
COLOUR	: Pale Yellow		
APPEARANCE	: Clear		
DEPOSITS	: Absent		
SPECIFIC GRAVITY	: 1.012		1.002 - 1.030
REACTION (PH)	: Acidic		
CHEMICAL EXAMINATION			
PROTEINS	: Absent		
SUGAR	: Absent		
KETONE	: Absent		
BILE SALTS/BILE PIGMENTS	: Absent		
MICROSCOPIC EXAMINATION			
RBC	: Absent	/hpf	
PUS CELLS	: 1-2	/hpf	
EPITHELIAL CELLS	: Absent	/hpf	
CASTS	: Absent		
CRYSTALS	: Absent		
AMORPHOUS DEPOSITS	: Absent		

THANKS FOR REFERRAL

Dr. Kailash B. Wagh
MD (Micro) DCP

Dr. Kailash B. Wagh
M.D. Microbiology D.C.P.
Reg. No. 2001/07/2704



98 Jilha Peth, Kantai Sabhagruh Road, Near Barde Medical, Jalgaon- 425001
☎ 0257-2970978, 2225322 ☐ 9405887735



ARYA

PATHOLOGY LABORATORY

Add.: "Near Telephone Office, Parik Park" JALGAON. Mob. 9881929722, 9096135952, 8855072749

Patient's Name : ASHWINI MAHAJAN

Age : 34 yrs Sex : F

Ref : Dr SUNIL SURYAWANSHI SIR MD

Date : 27/11/2013

PAP CYTOLOGY REPORT

PAP smears from cervix shows numerous clusters of superficial cells and intermediate cells along with few parabasal cells. Background shows RBCs and inflammatory infiltrate of polymorphs, macrophages.

Negative for candida/intraepithelial lesion / malignancy.

IMPRESSION: SUGGESTIVE OF INFLAMMATORY SMEAR.

*** END OF REPORT ***

24 Hours Emergency Service

Dr. Vinod R. Mahajan
M.D. (Path.)
Consulting Pathologist

12:26



भारत सरकार
Unique Identification Authority of India
Government of India

नोंदणी क्रमांक:/ Enrolment No.: 2006/19114/31737

Download Date: 21/09/2018

To
अश्विनी नितीन महाजन
Ashwini Nitin Mahajan
mukkam gudhe
post gudhe
Gudhe
Gudhe
Jalgaon Maharashtra - 424106
9637576365

Generation Date: 10/09/2018

Signature valid

Digitally signed by
UNIQUE IDENTIFICATION
AUTHORITY OF INDIA 03
Date: 2018.09.14 27:42

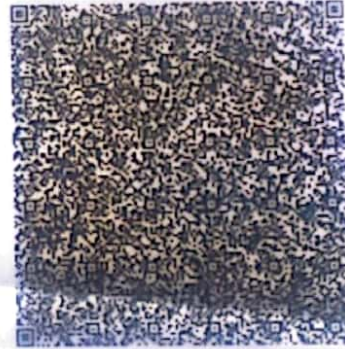

QR Code with Photograph

आपला आधार क्रमांक / Your Aadhaar No. :

5932 8559 3614

VID : 9178 1041 7848 0830

माझे आधार, माझी ओळख



भारत सरकार

Government of India



अश्विनी नितीन महाजन
Ashwini Nitin Mahajan
जन्म तारीख/DOB: 13/10/1989
महिला/ FEMALE

