

Y. Ramakrishna

 बैंक ऑफ बड़ोदा
Bank of Baroda

ए.सी. नं.
E.C. No.: 167559

नाम | वाइ रामकृष्णा
Name: Y. Ramakrishna

धारक के हस्ताक्षर | Signature of Holder

Y. Ramakrishna



जारी करने की तारीख | जारीकर्ता प्राधिकारी
Date of Issue : 24-05-2021 Issuing Authority

LETTER OF APPROVAL / RECOMMENDATION

To,

The Coordinator,
Mediwheel (Arcofemi Healthcare Limited)
Helpline number: 011- 41195959

Dear Sir / Madam,

Sub: Annual Health Checkup for the employees of Bank of Baroda

This is to inform you that the following employee wishes to avail the facility of Cashless Annual Health Checkup provided by you in terms of our agreement.

PARTICULARS	EMPLOYEE DETAILS
NAME	MR. RAMAKRISHNA YELCHURI
EC NO.	167559
DESIGNATION	SINGLE WINDOW OPERATOR A
PLACE OF WORK	ISNAPUR
BIRTHDATE	02-10-1974
PROPOSED DATE OF HEALTH CHECKUP	26-02-2022
BOOKING REFERENCE NO.	21M167559100012536E

This letter of approval / recommendation is valid if submitted along with copy of the Bank of Baroda employee id card. This approval is valid from **24-02-2022** till **31-03-2022** The list of medical tests to be conducted is provided in the annexure to this letter. Please note that the said health checkup is a **cashless facility** as per our tie up arrangement. We request you to attend to the health checkup requirement of our employee and accord your top priority and best resources in this regard. The EC Number and the booking reference number as given in the above table shall be mentioned in the invoice, invariably.

We solicit your co-operation in this regard.

Yours faithfully,

Sd/-

Chief General Manager
HRM Department
Bank of Baroda

(Note: This is a computer generated letter. No Signature required. For any clarification, please contact Mediwheel (Arcofemi Healthcare Limited))

SUGGESTIVE LIST OF MEDICAL TESTS

FOR MALE	FOR FEMALE
CBC	CBC
ESR	ESR
Blood Group & RH Factor	Blood Group & RH Factor
Blood and Urine Sugar Fasting	Blood and Urine Sugar Fasting
Blood and Urine Sugar PP	Blood and Urine Sugar PP
Stool Routine	Stool Routine
Lipid Profile	Lipid Profile
Total Cholesterol	Total Cholesterol
HDL	HDL
LDL	LDL
VLDL	VLDL
Triglycerides	Triglycerides
HDL / LDL ratio	HDL / LDL ratio
Liver Profile	Liver Profile
AST	AST
ALT	ALT
GGT	GGT
Bilirubin (total, direct, indirect)	Bilirubin (total, direct, indirect)
ALP	ALP
Proteins (T, Albumin, Globulin)	Proteins (T, Albumin, Globulin)
Kidney Profile	Kidney Profile
Serum creatinine	Serum creatinine
Blood Urea Nitrogen	Blood Urea Nitrogen
Uric Acid	Uric Acid
HBA1C	HBA1C
Routine urine analysis	Routine urine analysis
USG Whole Abdomen	USG Whole Abdomen
General Tests	General Tests
X Ray Chest	X Ray Chest
ECG	ECG
2D/3D ECHO / TMT	2D/3D ECHO / TMT
Stress Test	Thyroid Profile (T3, T4, TSH)
PSA Male (above 40 years)	Mammography (above 40 years) and Pap Smear (above 30 years).
Thyroid Profile (T3, T4, TSH)	Dental Check-up consultation
Dental Check-up consultation	Physician Consultation
Physician Consultation	Eye Check-up consultation
Eye Check-up consultation	Skin/ENT consultation
Skin/ENT consultation	Gynaec Consultation



Name : MR. Y RAMA KRISHNA
Age /Sex : 47Y / M
Ref. By : BANK OF BARODA (MA)

Reg. No : 022-2845
Registration Date : 27-02-2022
Alt ID :

MEDICAL CHECK UP FORM

Physical Examination :

Height (Cms): 169cm Weight (KG) 81. Kgs
Body Mass Index (BMI) : 28.4
Pulse Rate : 88 /Min Regular / Abnormal
B P : 120/85mmHg
Skin : Normal
Nails : MAD
Oral Hygenic : Healthy

Personal History

Smoking : Yes / No
Alcoholism : Yes / No
Diabetes : Yes / No
Hypertension : Yes / No
Allergy : Yes / No Dust allergy
Accidents if any : No
Surgeries if any : No

Complaints if any : None
Family History : Healthy

Systemic Examination - Abnormality - If Yes Please explain)

* CVS - Yes / No
* CNS - Yes / No
* GI Tract - Yes / No
* Abdomen - Yes / No
Respiratory Tract - Yes / No

E N T EXAMINATION NAD

Investigations : (N = Normal; R - See Report)

Any abnormality None

NS

Diagnosis (if any) Hyper lipoclema

Recommendations / Impression :

Healthy and Fit

PHYSICIAN SIGNATURE & STAMP

DR. SHRAVANTHI
M.B.B.S.
Reg. No: 84996



Name : MR. Y RAMA KRISHNA
 Age /Sex : 47 Y / M
 Ref. By : BANK OF BARODA (MA)

Reg. No : O22-2845
 Registration Date : 27-02-2022
 Alt ID :

VISUAL ACUITY

	Right Eye	Left Eye
Distant Vision Without Glasses	6/6	6/6
With Glasses	—	—
Near Vision Without Glasses	N/G	N/G
With Glasses	—	—
Colour Vision Opinion / Advise	— Normal —	

ADITYA
DIAGNOSTICS &
RESEARCH LABORATORIES
 MIG-256-258, S.R. Towers,
 Road No: 4, K.P.H.B. Colony,
 Hyderabad-500 072



Name : MR. Y RAMA KRISHNA
Age /Sex : 47 Y / M
Ref. By : BANK OF BARODA (MA)

Reg. No : 022-2845
Registration Date : 27-02-2022
Alt ID :

Investigation

Result

Normal Ranges

HAEMOGRAM

Investigation

Result

Normal Range

Haemoglobin	14.7 gm%	Male : 14.0 - 18.0 gm % Female : 11.5 - 16.0 gm % Children : 12 - 14 gm%
R B C mil/cmm	4.8 mil/cmm	Male : 4.5 - 6.5 mil/cmm Female : 4.0 - 5.5 mil/cmm
Packed Cell volume (PCV)	43 %	Male : 40 - 54 % Female : 36 - 49 %
MCV	80 Cubic microns	76 - 96 Cubic microns
MCH	29 Picograms	27- 32 Picograms
MCHC	36 gm%	30 - 36 gm%
WBC (Total)	4,700 cells/cmm	4,000 - 11,000 cells/cmm

DIFFERENTIAL COUNT

Neutrophils (Polymorphs)	65 %	Adults : 40 - 75 % Children : 36- 50 %
Lymphocytes	28 %	Adults : 20 - 40 % Children : 36- 50 %
Eosinophils	04 %	1 - 6 %
Monocytes	03 %	2 - 10 %
Basophils	00 %	00 - 01 %
Platelet count	2,40,000 cells/cmm	1,50,000 - 4,00,000 cells/cmm
ESR 1st Hour	04 mm/hour	Male : 0 - 10 mm / hour Female : 0 - 14 mm / hour
Reticulocyte count	0.8 %	0.5 - 1.0 %

PERIPHERAL SMEAR EXAMINATION

RBC's Morphology	Normocytic / Normochromic
WBC	With in normal limits
Plateletes	Adequate
Abnormal Cells	Nil

Method : Automated Cellcounter&Microscopy

Dr Rajani Gupta, PhD
Chief Biochemist

Verified By

Dr K. Mahesh Kumar MD
Consultant Pathologist

: MR. Y RAMA KRISHNA
: 47Y / M
: BANK OF BARODA (MA)

Reg. No : 022-2845
Registration Date : 27-02-2022
Alt ID :

Department of Biochemistry

Investigation

Result

Reference Range

Fasting Plasma Glucose *
Blood Sugar
Method GOD-POD

90 mg/dl

70 - 110 mg/dl

Post Prandial Glucose *
(Blood Sugar)
Method GOD-POD

102 mg/dl

70 - 160 mg/dl

*End of Report *

Dr Rajini G, PhD
Chief Biochemist

Dr K Mahesh Kumar, MD
Consultant Pathologist

MR. Y RAMA KRISHNA
 47Y / M
 BANK OF BARODA (MA)

Reg. No : O22-2845
 Registration Date : 27-02-2022
 Alt ID :

Department of Biochemistry

Investigation	Result	Reference Range
Blood Urea * Method GLDH	23 mg/dl	10 - 50 mg/dl
Blood Urea Nitrogen * Calculated	10.7 mg/dl	6 - 25.5 mg/dl
Serum Creatinine * Method Enzymatic	0.9 mg/dl	Male : 0.7 - 1.3 mg/dl Female : 0.6 - 1.1 mg/dl New Born 1 - 4 days : 0.3 - 1.0 mg/dl Infant (upto 1year) : 0.2 - 0.4 mg/dl Children : 0.3 - 0.7 mg/dl
Serum Uric Acid * Method:Uricase POD	6.3 mg/dl	Male : 3.5 - 7.2 mg/dl Female : 2.6 - 6.0 mg/dl

*End of Report *

Dr Rajni O, PhD
 Chief Biochemist

 Dr K Mahesh Kumar, MD
 Consultant Pathologist

MR. Y RAMA KRISHNA
 47 Y / M
 BANK OF BARODA (MA)

Reg. No : 022-2845
 Registration Date : 27-02-2022
 Alt ID :

Department of Biochemistry

Investigation	Result	Reference Range
Liver Function Tests		
Total Bilirubin (Method: Walter &Gerarde)	0.51 mg/dl	0.3 - 1.2 mg/dl
Direct Bilirubin (Conjugated) (Method: Walter &Gerarde)	0.16 mg/dl	0.0 - 0.2 mg/dl
Indirect Bilirubin (Unconjugated)	0.35 mg/dl	
Alkaline Phosphatase (Method: GSCC)	57 U/L	Male : 53 - 128 U/L Female : 42 - 98 U/L Children : 54 - 369 U/L
S G P T (Method: IFCC)	20 IU/L	UP TO 55 IU/L
S G O T (Method: IFCC)	24 IU/L	UP TO 55 IU/L
Total Proteins (Method: Biuret)	7.3 gm/dl	6.0 - 8.3 gm/dl
Albumin (Method: BCG)	4.2 gm/dl	3.5 - 5.2 gm/dl
Globulin (Method: Calculated)	3.1 gm/dl	
A/G Ratio	1.35	
Gamma GT IFCC Method	26 U/L	Male : 10 - 50 U/L Female : 7 - 35 U/L

Lab ~~Charge~~

*End of Report *

Dr Rajini G. Phd
 Chief Biochemist

 Dr K Mahesh Kumar, MD
 Consultant Pathologist

: MR. Y RAMA KRISHNA
 Sex : 47 Y / M
 : BANK OF BARODA (MA)

Reg. No : O22-2845
 Registration Date : 27-02-2022
 Alt ID :

Department of Biochemistry

Investigation

Result

Reference Range

% HbA1c (Glycosylated Haemoglobin)
 (Method: HPLC-NGSP Certified)

5.1 %

< 6.0 : Pre Diabetic
 6-7 : Good Control
 7-8 : Weak Control
 > 8.0 : Poor Control

Intpretation :

HbA1c is an indicator of glycemic control. HbA1c represents average glycemia over the past six to eight weeks. Glycation of hemoglobin occurs over the entire 120 day life span of the red blood cell, but with in this 120 days. Recent glycemia has the largest influence on the HbA1c value. Clinical studies suggest that a patient in stable control will have 50% of their HbA1c formed in the month before sampling, 25% in the month before that, and the remaining 25% in months two to four.

Mean Plasma Glucose mg/dl = (HbA1c x 35.6) - 77.3)

Correlation between HbA1c and Mean Plasma Glucose (MPG) is not "perfect" but rather only .81 (1.0 would be a straight line, which has "perfect" correlation...) This means that to predict or estimate average glucose from Hb-A1c or vice-versa is not "perfect" but gives a good working ballpark estimate. Afternoon and evening results correlate more closely to HbA1c than morning results, perhaps because morning fasting glucose levels vary much more than daytime glucose levels, which are easier to predict and control.

*End of Report *

Dr Rajini G, PhD
 Chief Biochemist

Dr K. Mahesh Kumar, MD
 Consultant Pathologist

: MR. Y RAMA KRISHNA
 Sex : 47 Y / M
 By : BANK OF BARODA (MA)

Reg. No : O22-2845
 Registration Date : 27-02-2022
 Alt ID :

<u>Investigation</u>	<u>Result</u>	<u>Normal Ranges</u>
Triiodothyronine Total (TT3)	1.33 ng/mL	0.60 - 1.81 ng/mL
Thyroxine - Total (TT4)	9.33 mg/dL	3.5 - 12.6 mg/dL
Thyroid Stimulating Hormone(TSH) Method: C.L.I.A	5.33 μ IU/ml	0.35 - 5.50 μ IU/ml

Interpretation

Primary malfunction of the thyroid gland may result in excessive (hyper) or below normal (hypo) release of T3 or T4. In addition, as thyroid function is directly affected by TSH. Diagnostically, T3 concentration is more sensitive to certain thyroid conditions than T4. While T4 levels are a sensitive (and superior) indicator of hypothyroidism, T3 blood levels better define hyperthyroidism. Because T3 concentration in serum changes faster and more markedly than T4, the T3 level is also an excellent indicator of the ability of the thyroid to respond to both stimulatory and suppressive tests. Under conditions of strong thyroid stimulation, the T3 level offers a good.

It is especially useful in the differential diagnosis of primary (thyroid) from secondary (pituitary) and tertiary (hypothalamus) hypothyroidism. In primary hypothyroidism, TSH levels are significantly elevated, while in secondary and tertiary hypothyroidism, TSH levels are low.

 Dr Rajani Gutha, PhD
 Chief Biochemist

 Verified By

 Dr K. Mahesh Kumar MD
 Consultant Pathologist

Name : MR. Y RAMA KRISHNA
Age / Sex : 47 Y / M
Ref. By : BANK OF BARODA (MA)

Reg. No : 022-2845
Registration Date : 27-02-2022
Alt ID :

<u>Investigation</u>	<u>Result</u>	<u>Normal Ranges</u>
Prostatic Specific Antigen(PSA)	0.76 ng/ml	< 2.0 ng/ml

Most men with an elevated PSA level turn out not to have prostate cancer; only about 25 percent of men who have a prostate biopsy due to an elevated PSA level actually have prostate cancer.

A single elevated PSA measurement in a patient who has a history of prostate cancer does not always mean that the cancer has come back. A man who has been treated for prostate cancer should discuss an elevated PSA level with his doctor. The doctor may recommended repeating the PSA test or performing other test to check for evidence of a recurrence. The doctor may look for a trend of rising PSA level over time rather than a single elevated PSA level.

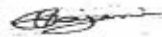
Dr Rajani Gutha, PhD
Chief Biochemist

Verified By

Dr K Mahesh Kumar MD
Consultant Pathologist



Reg. No : 022-2845
 Registration Date : 27-02-2022
 Alt ID :

Ref. By : MR. Y RAMA KRISHNA
 Age / Sex : 47 Y / M
 Ref. By : BANK OF BARODA (MA)

Investigation **Result**

Complete Urine Examination

Investigation	Result
PHYSICAL EXAMINATION	
Colour	: Pale Yellow
Apperance	: Clear
Reaction	: Acidic
Specific Gravity	: 1.025
CHEMICAL EXAMINATION	
Albumin	: Nil
Glucose	: Nil
MICROSCOPIC EXAMINATION	
Pus Cells	: 2 - 3 /HPF
Epithelial Cells	: 2 - 3 /HPF
RBC	: Nil /HPF
Crystals	: Nil
Casts	: Nil
Bacteria	: Nil
Others	: Nil

End of report

Dr K Mahesh Kumar, MD
 Consultant Pathologist

Verified by

Dr Rajani Gutha
 Chief Biochemist



Name : MR. Y RAMA KRISHNA
Age /Sex : 47 Y / M
Ref. By : BANK OF BARODA (MA)

Reg. No : 022-2845
Registration Date : 27-02-2022
Alt ID :

X-RAY CHEST PA VIEW

- Hilar regions are normal.
- Both C P angles are free.
- Domes of diaphragms are normal.
- Bony cage is normal
- Cardio thoracic ratio is normal.
- Lung - clear. No Evidence of any Signs of active Tuberculosis

IMPRESSION :

**** NORMAL STUDY**

Dr. Abdur
Radiologist



Name : MR. Y RAMA KRISHNA
Age /Sex : 47Y /M
Ref. By : BANK OF BARODA (MA)

Reg. No : 022-2845
Registration Date : 27-02-2022
Alt ID :

Ultrasound Scan Abdomen

- Liver** Size (130 mm), Shape, contour and echotexture normal. No localized or diffused mass lesions are seen. Intrahepatic vascular system, Portal vein, C.B.D and biliary radicals are normal
- Gall Bladder** Size, shape and wall thickness are normal. No calculus or no mass lesions are seen.
- Spleen** Size : 90 mm, Shape and echotexture normal, No abnormal calcifications seen.
- Pancreas** Head, body and tail echotexture are normal. Pancreatic duct normal. No mass or cystic lesions seen. No calcifications are seen.
- Kidneys** Right kidney Measures : 89 x 46 mm,
E/O Calculus in lower pole measuring 3.3 mm
- Left kidney Measures : 97 x 49 mm
Peri renal areas normal, Renal capsule normal, Cortical thickness, Cortical echopattern and corticomedullary differentiation are normal. Pelvicalyceal system normal. No mass lesions are seen.
- Urinary Bladder** Well distended, Normal wall thickness. No evidence of calculi. No focal lesions.
- Prostate** Size : 28 x 36 x 36 mm, Echotexture normal. No calcification seen. Volume - 19 cc
- Others** Aorta and IVC are normal. No lymphadenopathy. No ascitis.
- Impression** * **Right Renal Calculus.**

DR ABDUR
Consultant Radiologist



ADITYA DIAGNOSTICS RAMA KRISHNA,
 05/03/22 18:36:27 ADM 050322-183315

MI 1.8 Tis 0.1 4C
 Renal

B CH1
 0-Frq 5.0 MHz
 Gn 46
 E/A 1/1
 Map H100
 D 14.0 cm
 DR 75
 FR 34 Hz
 AO 100 %

1322:1322 (38.8:38.8 s)
 * | Renal
 RT Lt
 (Z) % Stenosis
 (X) Volume
 (C) Angle
 (V) Renal Volume
 (A) AB Ratio
 (I) Renal Length
 Worksheet Direct Rep.

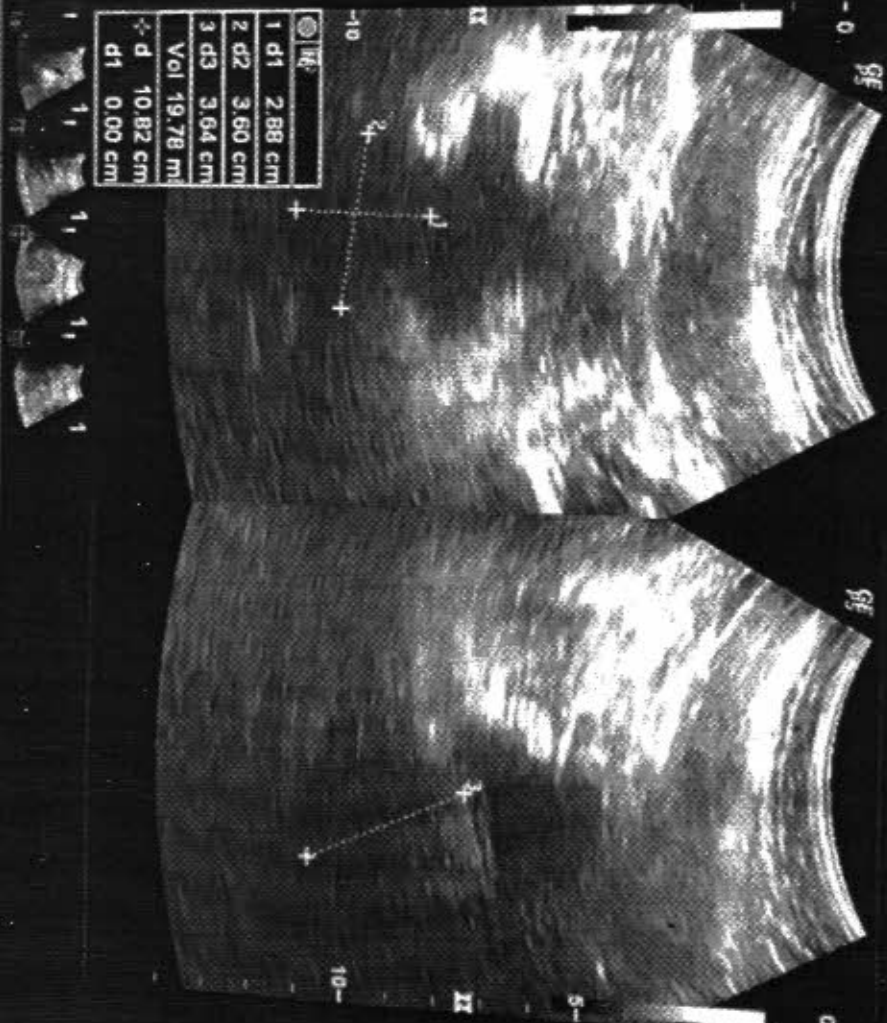

Measure Mode
 % Stenosis
 Volume
 Side Angle
 Renal Volume
 Consol Select
 AVB Ratio
 MSA Scroll



0.2417 (0.1:70.7 s)

Renal

Rt Lt

(Z) % Stenosis

1 (X) Volume

(C) Angle

(V) Renal Volume

(.) A/B Ratio

(/) Renal Length

Worksheet Direct Rep.

ADITVA DIAGNOSTICS RAMA KRISHNA
SRM322-18-33-16 ADM 050322-183313

0.2417
0.1800
0.1800
0.2100
0.2100

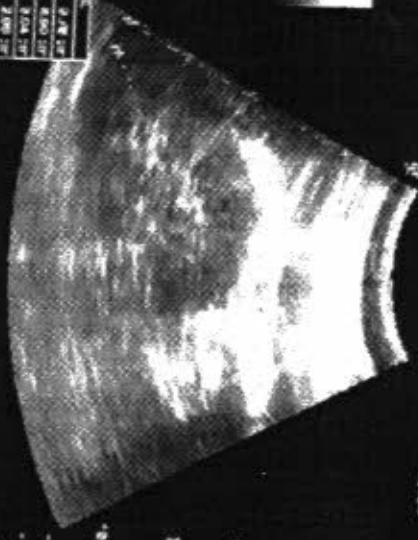

RT R TIL 0.1 4C

Renal

CR	68.9+2
LA	14.8 5%
TR	24.40
SR	24.40
ICV	103%

0.2402
0.1337
0.1300
0.1300
0.1300



ADITVA DIAGNOSTICS RAMA KRISHNA
SRM322-18-33-36 ADM 050322-183313

LT L TIL 0.1 4C

Renal

CR	68.9+2
LA	14.8 5%
TR	24.40
SR	24.40
ICV	103%

ADITYA DIAGNOSTICS RAMA KRISHNA
 050022-18-34-44 ADM 050022-183315

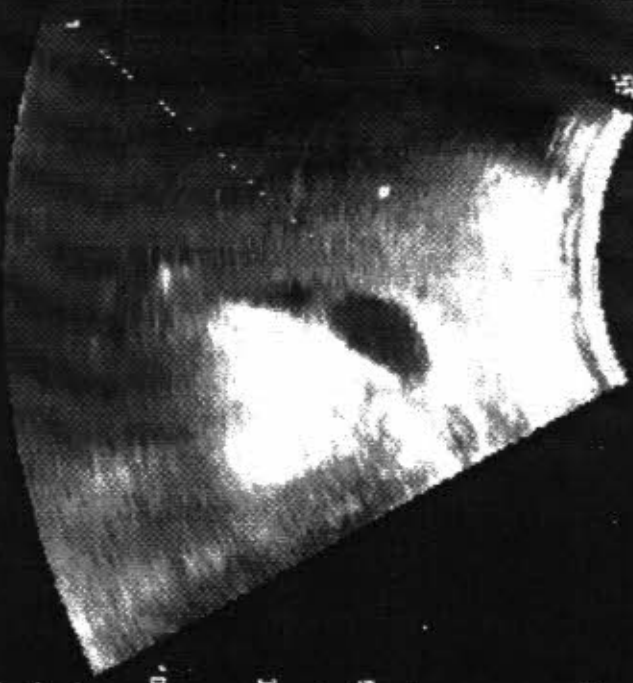

L	13.02 cm
C	2.97 cm
L	0.66 cm

M1.0 Tix 0.1 4C
 Reind

3 CHI 60 M-2
 0- Enq 46
 CN 1-
 EIA 1-
 Mip H-CTR
 J 14.0 cm
 DR 76
 ER 24 Hz
 DC 100%

ADITYA DIAGNOSTICS RAMA KRISHNA
 050022-18-34-59 ADM 050022-183315

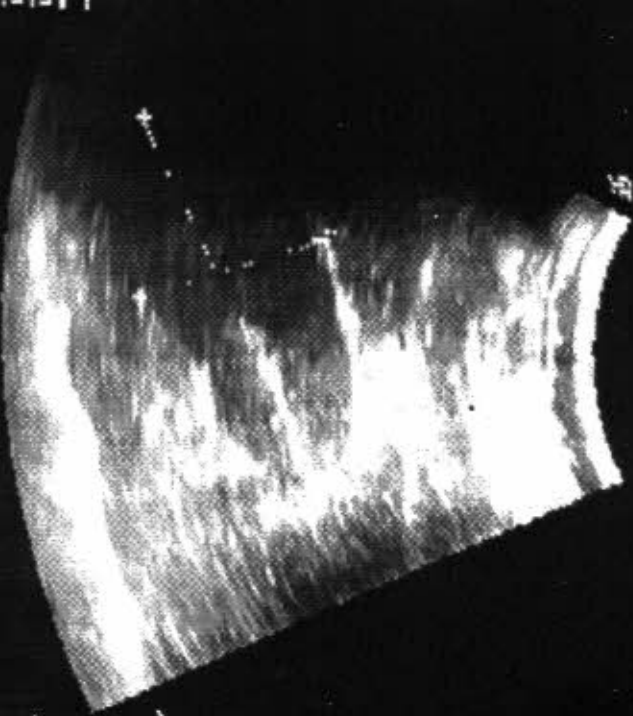

L	9.66 cm
L	4.82 cm
L	10.66 cm
L	0.00 cm

M1.0 Tix 0.1 4C
 Reind

3 CHI 60 M-2
 0- Enq 46
 CN 1-
 EIA 1-
 Mip H-CTR
 J 14.0 cm
 DR 76
 ER 24 Hz
 DC 100%

Rep.

7 s)

S)



ADITYA DIAGNOSTICS
0503022 18-35-18
RAMA KRISHNA
ADM 0503022-183315



①	L 3.78 2R
②	L 4.90 2R
③	L 3.04 2R
④	L 2.88 2R
⑤	L 3.00 2R

M 1.0 TIS 0.1 4D

Refract

3 CH1 60 MP-2
 0-2iq 46
 CH 10
 EIA 10
 Ymp H-REF
 J 14.0 cm
 DR 76
 ER 34 Hz
 DC 100 %

5-
II



ADITYA DIAGNOSTICS
0503022 18-35-18
RAMA KRISHNA
ADM 0503022-183315

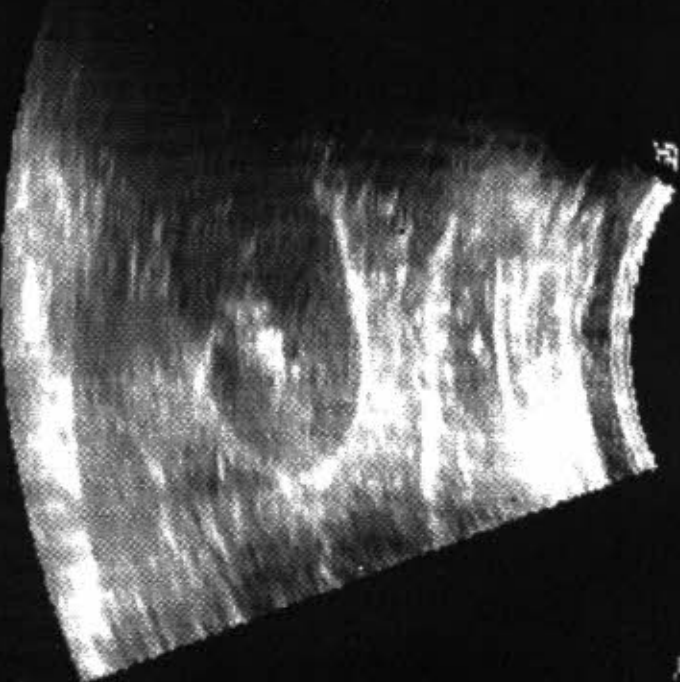

①	L 3.60 2R
②	L 3.33 2R
③	L 2.98 2R
④	L 3.00 2R

Rep.



Patient Name : RAMA KRISHNA
Age/Gender: MALE

Date :05/03/2022

INDICATIONS:-

MITRAL VALVE	: Normal
AORTIC VALVE	: Normal
TRICUSPID VALVE	: Normal
PULMONARY VALVE	: Normal
LEFT VENTRICLE	: RWMA + MILD HYPOKINETIC INFIRIOR WALL EDD :5.2cm ESD :3.1 cm EF : 75 % IVS : 1.23cm PW :1.01 cm FS : 36%
LEFT ATRIUM	: 3.0cm
AORTA	:3.2cm
RIGHT ATRIUM	: Normal
RIGHT VENTRICLE	: Normal
PULMONARY ARTERY	: Normal
IVS	: Intact
IAS	: Intact
PERICARDIUM	: Normal
IVC/SVC	: Normal
OTHER	

DOPPLER :-

MITRAL FLOW	: E - 1.0 m/s A - 0.6 m/s
PJV	: 0.8m/s
AJV	: 0.9 m/s
TRICUSPID FLOW	: m/s

COLOUR FLOW :

NO MR/ NO AR / NO TR / NO PAH

CONCLUSION :--

RWMA + HYPOKINETIC RCA TERRITORY
GOOD LV SYSTOLIC FUNCTION
NORMAL LV FILLING PATTREN
NORMAL SIZE CARDIAC CHAMBERS
NO MR / NO AR / NO TR / NO PAH
NO LA / LV CLOTS
NO PERICARDIAL EFFUSION

DR.V.HARIRAM
CARDIOLOGIST

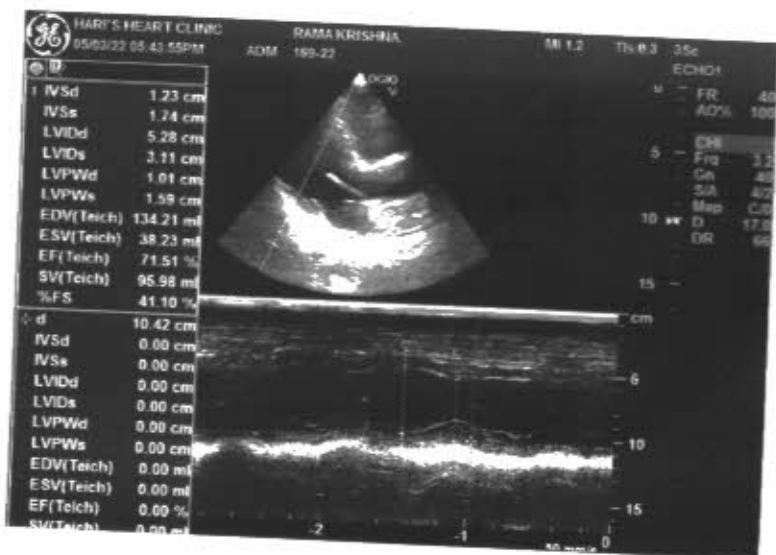
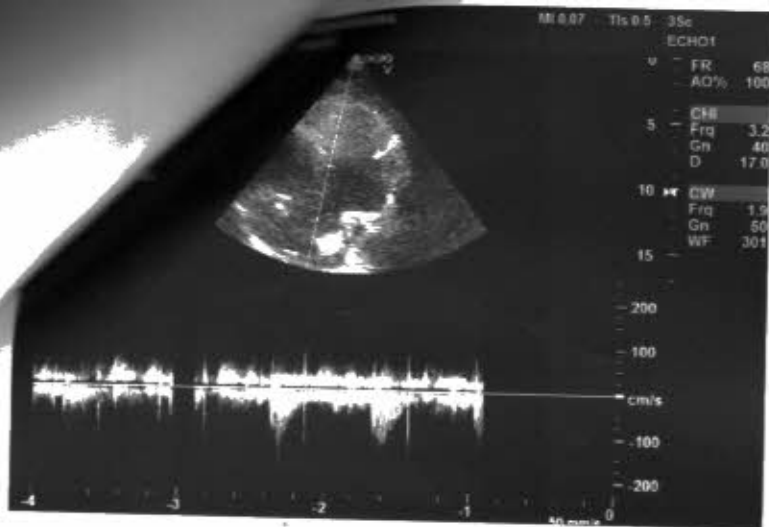

Name : MR. Y RAMA KRISHNA
 Age /Sex : 47 Y / M
 Ref. By : BANK OF BARODA (MA)

Reg. No : 022-2845
 Registration Date : 27-02-2022
 Alt ID :

Department of Biochemistry

Investigation

Result

Reference Range

Lipid Profile

Total Cholesterol * Method CHOD-POD	216 mg/dL	Normal : < 200 mg/dL Borderline High : 200 - 239 mg/dL High : > 240 mg/dL
Serum Triglycerides * Method GPO - POD	189 mg/dL	Normal : < 150 mg/dL Borderline High : 150 - 199 mg/dL High : 200 - 499 mg/dL Very High : =/> 500 mg/dL
H D L Cholesterol * Method Direct CHOD-PAD	41 mg/dL	Low : < 40 High : > 60
L D L Cholesterol * Method Calculated	137 mg/dL	Optimal : < 100 Near Optimal : 100 - 129 Borderline High : 130 - 159 High : 160 - 189 Very High : =/> 190
V L D L Cholesterol * Method Calculated	37.8 mg/dL	10 - 30 mg/dL
TC / HDL Cholesterol Ratio * Method Calculated	5.2 Ratio	3.0 - 5.0 Ratio
LDL / HDL Ratio * Method Calculated	3.3 Ratio	1.5 - 3.5 Ratio

*End of Report *

Dr Rajni G, PhD
 Chief Biochemist

Dr K Mahesh Kumar, MD
 Consultant Pathologist

ADITYA DIAGNOSTICS & RESEARCH LABS ECG REPORT

ID : 1506 Years : 88 Male cm kg mmHg Race: Unknown Room No.: Department: Exam Room: Medication:

Diagnosis Information:
 Sinus Rhythm
 Abnormal Q Wave(aVF)

O22-2845 M / 47 Y
 MR. Y RAMA KRISHNA
 Aditya Diagnostics 27-02-2022

Technician :
 Ref-Phys. :
 Report Confirmed by:

N> R

h

1st Floor, Wing: 021, 011, 1st Floor, 011
 72, Bayly Street, 2000450

