



Name : Mrs. UJJAVAL R LEUVA (34 /F)

Date : 10/12/2022

Address : AHMEDABAD, AHMADABAD, AHMADABAD, GUJARAT, INDIA



Examined by : Dr .BHAWANA DAGA

UHID : AHCC.0000126001

Package : MEDIWHEEL-FULL BODY CHK-BELOW40-FEMALE

AHC No : AHCCAH2932



CHIEF COMPLAINTS

For Annual health checkup
No specific complaints

PRESENT KNOWN ILLNESS

No history of - Diabetes mellitus,
Hypertension, Dyslipidemia,
Thyroid disorder, Heart
disease, Stroke, Asthma,
COPD, Cancer, Impaired
Glycemia



DRUG ALLERGY

NO KNOWN ALLERGY :10/12/2022



SYSTEMIC REVIEW

Cardiovascular system

- Nil Significant



Present medications

- Nil



Past medical history

Do you have any - No
allergies?

Covid 19 - Yes

Hospitalization for - No
Covid 19.



Surgical history

Caesarian section - TWICE

Immunization history

- Covid Dose1,Covid Dose2



Personal history

Marital status - Married
No. of children - 2
Diet - Mixed Diet
Alcohol - does not consume alcohol
Smoking - No
Chews tobacco - No
Physical activity - Moderate



Family history

Father - alive
Aged - 64
Mother - alive
Aged - 56
Sisters - 3
Coronary artery
disease - none
Cancer - None

PHYSICAL EXAMINATION



General

General appearance - normal
Height - 152
Weight - 46.4
BMI - 20.08
Pallor - No
Oedema - no



Cardiovascular system

Heart rate (Per minute) - 81
Rhythm - Regular
Systolic(mm of Hg) - 110
Diastolic(mm of Hg) - 76
Heart sounds - S1S2+

Respiratory system



Name : Mrs. UJJAVAL R LEUVA (34 /F)

YHIP ; AHCCG 0000126001

Date : 10/12/2022



Organization is Accredited
by Joint Commission International

Package : MEDIWHEEL-FULL BODY CHK-BELOW40-FEMALE

AHC No : AHCCA2932

Rate of respiration(per minute) - 14

Breath sounds - Normal vesicular breath sounds

 **Abdomen**

Organomegaly - No

Tenderness - No



Name : Mrs. UJJAVAL R LEUVA (34 /F)

UHID : AHCC.0000126001

Date : 10/12/2022

Organization is Accredited by Joint Commission International

Package : MEDIWHEEL-FULL BODY CHK-BELOW40-FEMALE

AHC No : AHCCAH2932



URINE FOR ROUTINE EXAMINATION

Test Name	Result	Unit	Level	Range
Specific Gravity	1.005			
Colour:	Pale-Yellow			
Transparency:	Clear			
pH	8			
Protein :	Nil			
Sugar:	Nil			
Blood:	Negative			
Ketone	Absent			
Bile Pigments:	Absent			
Urobilinogen	Normal	E.U./d L		
Nitrite	Negative			
Pus Cells	Occassional		0-5	
RBC	Nil	/hpf	0-5/hpf	
Epithelial Cells	Occassional			
Casts:	Absent			
Crystals:	Absent			
Note	10/12/2022			

Neutrophils	57	%	●	40-75
Lymphocytes	33	%	●	20-40
Monocytes	08	%	●	2-10
Eosinophils	02	%	●	01-06
Basophils	00	%	●	0-1
Platelet Count (Impedance)	309000	/cu mm	●	150000-450000
MPV (Calculated)	8.2	fl	●	7-11
ERYTHROCYTE SEDIMENTATION RATE (ESR) (Automated/ optic-electronic)	17	mm/1st hr	●	0-20

BLOOD GROUPING AND TYPING (ABO and Rh)

Test Name	Result	Unit	Level	Range
BLOOD GROUP:	B Positive			

LFT (LIVER FUNCTION TEST)

Test Name	Result	Unit	Level	Range
ALT(SGPT) - SERUM / PLASMA	28	U/L	●	0-35
ALKALINE PHOSPHATASE - SERUM/PLASMA	66	U/L	●	Adult(Female): 35 - 104
AST (SGOT) - SERUM	25	U/L	●	>1 year Female : <32
Total Bilirubin	0.43	mg/dL	●	0.300-1.200
Direct Bilirubin	0.169	mg/dL	●	Upto 0.3 mg/dl

COMPLETE BLOOD COUNT WITH ESR

Test Name	Result	Unit	Level	Range
Hemoglobin (Photometric Measurement)	12.3	gm%	●	12-16
Packed cell volume(Calculated)	37.9	%	●	36-46
RBC COUNT (Impedance)	4.76	Million/ ul	●	3.8-5.2
MCV (From RBC Histogram)	79.6 *	fl	●	80-100
MCH(Calculated)	25.8 *	pg	●	27-32
MCHC(Calculated)	32.4	%	●	31-36
RDW(Calculated)	14.2	%	●	11.5-14.5
WBC Count (Impedance)	6900	/cu mm	●	4000-11000

● Within Normal Range ● Borderline High/Low ● Out of Range



Name : Mrs. UJJAVAL R LEUVA (34 /F)

UHID : AHCC.0000126001

Date : 10/12/2022



Organization is Accredited
by Joint Commission International

Package : MEDIWHEEL-FULL BODY CHK-BELOW40-FEMALE

AHC No : AHCCA2932

Indirect Bilirubin	0.26	mg/dL	●	1 Day ≤5.1 mg/dL 2 Days ≤7.2 mg/dL 3-5 Days ≤10.3 mg/dL 6-7 Days ≤8.4 mg/dL 8-9 Days ≤6.5 mg/dL 10-11 Days ≤4.6 mg/dL 12-13 Days ≤2.7 mg/dL 14 Days - 9 Years 0.2-0.8 mg/dL 10-19 Years 0.2-1.1 mg/dL ≥20 Years 0.2-1.2 mg/dL	Test Name	Result	Unit	Level	Range
					Glycosylated Hemoglobin (HbA1c)	5.69	%	●	Normal < 5.7 %Increased risk for Diabetes 5.7 - 6.4% Diabetes >= 6.5% Monitoring criteria for Diabetes Mellitus <7.0 : Well Controlled Diabetes 7.1 – 8.0 : Unsatisfactory Control > 8.0 : Poor Control & Needs Immediate Treatment

CREATININE - SERUM / PLASMA

Test Name	Result	Unit	Level	Range
CREATININE - SERUM / PLASMA	0.43 *	mg/dL	●	Adult Female: 0.5 - 1.2

LFT (LIVER FUNCTION TEST)

Test Name	Result	Unit	Level	Range
GGTP: GAMMA GLUTAMYL TRANSPEPTIDASE - SERUM	18	U/L	●	Male : 10 - 71 Female : 6 - 42

GLUCOSE - SERUM / PLASMA (FASTING)

Test Name	Result	Unit	Level	Range
Glucose - Plasma (Fasting)	88	mg/dL	●	70 - 100 : Normal 100 - 125 : Impaired Glucose Tolerance >= 126 : Diabetes Mellitus

GLYCOSYLATED HEMOGLOBIN (HBA1C) - WHOLE BLOOD

● Within Normal Range ● Borderline High/Low ● Out of Range



Name : Mrs. UJVAAL R LEUVA (34 /F)

UHID : AHCC.0000126001

Date : 10/12/2022



Organization is Accredited by Joint Commission International

Package : MEDIWHEEL-FULL BODY CHK-BELOW40-FEMALE

AHC No : AHCCA2932

Glycosylated Hemoglobin (HbA1c)	5.69	%	●	Normal < 5.7 %Increased risk for Diabetes 5.7 - 6.4% Diabetes >= 6.5% Monitoring criteria for Diabetes Mellitus <7.0 : Well Controlled Diabetes 7.1 – 8.0 : Unsatisfactory Control > 8.0 : Poor Control & Needs Immediate Treatment	TOTAL T3: TRI IODOTHYRONINE - SERUM	1.0	ng/mL	●	0.8 - 2.0
					TOTAL T4: THYROXINE - SERUM	7 *	ug/dL	●	5.1 - 14.1
					TSH: THYROID STIMULATING HORMONE - SERUM	1.56	µU/mL	●	14-120 years : 0.27 - 4.20
					URIC ACID - SERUM				
					Test Name	Result	Unit	Level	Range
					URIC ACID - SERUM	4.0	mg/dL	●	Male : 3.4-7.0 Female : 2.4-5.7
					BUN (BLOOD UREA NITROGEN)				
					Test Name	Result	Unit	Level	Range
					BUN (BLOOD UREA NITROGEN)	9	mg/dL	●	6-20
					UREA - SERUM / PLASMA	20	mg/dL	●	15 - 50

Mean Blood Sugar 117

LFT (LIVER FUNCTION TEST)

Test Name	Result	Unit	Level	Range
PROTEIN TOTAL - SERUM / PLASMA	7.76	g/dL	●	6.00-8.00
PROTEIN TOTAL - SERUM / PLASMA	7.76	g/dL	●	6.00-8.00
ALBUMIN - SERUM	4.54	g/dL	●	Adult(18 - 60 Yr): 3.5 - 5.2
ALBUMIN - SERUM	4.54	g/dL	●	Adult(18 - 60 Yr): 3.5 - 5.2
Globulin-Serum/Plasma	3.2		●	2.20-4.20
Globulin-Serum/Plasma	3.2		●	2.20-4.20
A/G ratio	1.4		●	1.00-2.00
A/G ratio	1.4		●	1.00-2.00

LIPID PROFILE - SERUM

Test Name	Result	Unit	Level	Range
Total Cholesterol	156	mg/dl	●	0 - 200 : Desirable 200 - 240 : Borderline High 240 - 280 : High > 280 : Very High
Triglycerides - Serum	52	mg/dL	●	0-150

THYROID PROFILE (T3,T4 AND TSH)

Test Name	Result	Unit	Level	Range
-----------	--------	------	-------	-------



Name : Mrs. UJJAVAL R LEUVA (34 /F)

UHID : AHCC.0000126001

Date : 10/12/2022



Organization is Accredited by Joint Commission International

Package : MEDIWHEEL-FULL BODY CHK-BELOW40-FEMALE

AHC No : AHCCA2932

HDL CHOLESTEROL - SERUM / PLASMA (Direct Enzymatic Colorimetric)	49 *	mg/dL ●	< 40 : Major risk factor for heart disease 40 - 59 : The higher The better. >=60 : Considered protective against heart disease	CARDIOLOGY ECHO/TMT ECG
LDL Cholesterol (Direct LDL)	103	mg/dL ●	100 : Optimal 100-129 : Near Optimal 130-159 : Borderline High 160-189 : High >=190 : Very High	
VLDL CHOLESTEROL	11	●	< 40 mg/dl	
C/H RATIO	3	●	0-4.5	

USG WHOLE ABDOMEN

Normal study.

X-RAY CHEST PA

NORMAL STUDY.

INVESTIGATIONS NOT DONE / NOT YET REPORTED / NOT PART OF PACKAGE(LAB,RADIOLOGY & CARDIOLOGY)

Haematology

URINE GLUCOSE(FASTING)

STOOL ROUTINE

URINE GLUCOSE(POST PRANDIAL)

BioChemistry

GLUCOSE - SERUM / PLASMA (POST PRANDIAL) - PPBS

Histopathology

CONVENTIONAL PAP SMEAR /CERVICAL SMEAR

● Within Normal Range ● Borderline High/Low ● Out of Range



Name : Mrs. UJVAL R LEUVA (34 /F)

UHID : AHCC.0000126001

Date : 10/12/2022



Organization is Accredited
by Joint Commission International

Package : MEDIWHEEL-FULL BODY CHK-BELOW40-FEMALE

AHC No : AHCCA2932

Executive Summary

 ALL FINDINGS ARE WNL.

Wellness Prescription

Advice On Diet :-

 BALANCED DIET.

Advice On Physical Activity :-

 REGULAR EXERCISE.

Dr. BHAWANA DAGA
AHC Physician / Consultant Internal Medicine

Printed By : BHAWANA DAGA

Note :- The Health Check-up examinations and routine investigations have certain limitations and may not be able to detect all the diseases. Any new or persisting symptoms should be brought to the attention of the Consulting Physician. Additional tests, consultations and follow up may be required in some cases.



Organization is Accredited
by Joint Commission International



DEPARTMENT OF HAEMATOLOGY

--

Name	: Mrs. UJJAVAL R LEUVA	Age	: 34Yr 5Mth 26Days	Gender	: Female
UHID	: AHCC.0000126001 / AHCCAH2932	W/BNo/RefNo	: AHC		
SIN \LRN	: 3590394 \ 1543753				
Specimen	: Whole Blood (EDTA)				
Ref Doctor	: DR. BHAWANA DAGA				

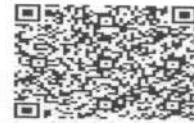

Collected on : 10-DEC-2022 10:59:41 AM Received on : 10-DEC-2022 11:18:56 AM Reported on : 10-DEC-2022 03:06:59 PM

MEDIWHEEL-FULL BODY CHK-BELOW40-FEMALE

<u>TEST NAME</u>	<u>RESULT</u>	<u>BIOLOGICAL REFERENCE INTERVALS</u>	<u>UNITS</u>
COMPLETE BLOOD COUNT WITH ESR			
Hemoglobin (Photometric Measurement)	12.3	12 - 16	gm%
Packed cell volume(Calculated)	37.9	36 - 46	%
RBC COUNT (Impedance)	4.76	3.8 - 5.2	Million/ul
MCV (From RBC Histogram)	79.6 *	80 - 100	fl
MCH(Calculated)	25.8 *	27 - 32	pg
MCHC(Calculated)	32.4	31 - 36	%
RDW(Calculated)	14.2	11.5 - 14.5	%
WBC Count (Impedance)	6900	4000 - 11000	/cu mm
Differential Count (VCS Technology and Microscopy)			
Neutrophils	57	40 - 75	%
Lymphocytes	33	20 - 40	%
Monocytes	08	2 - 10	%
Eosinophils	02	01 - 06	%
Basophils	00	0 - 1	%
Platelet Count (Impedance)	309000	150000 - 450000	/cu mm
MPV (Calculated)	8.2	7 - 11	fl
PERIPHERAL SMEAR(Microscopy)			
ERYTHROCYTE SEDIMENTATION RATE (ESR) (Automated/ optic-electronic)	17	0 - 20	mm/1st hr



Organization is Accredited
by Joint Commission International



DEPARTMENT OF HAEMATOLOGY

--

Name	: Mrs. UJJAVAL R LEUVA	Age	: 34Yr 5Mth 26Days	Gender	: Female
UHID	: AHCC.0000126001 / AHCCA2932	W/BNo/RefNo	: AHC		
SIN \LRN	: 3590394 \ 1543753				
Specimen	: Whole Blood (EDTA)				
Ref Doctor	: DR. BHAWANA DAGA				
					
Collected on	: 10-DEC-2022 10:59:41 AM	Received on	: 10-DEC-2022 11:18:56 AM	Reported on	: 10-DEC-2022 03:06:59 PM

*10/12/2022
Report Status:Final

* END OF REPORT *

CHECKED BY : 1010616
717880

Dr.HARDIK KOSHTI
MD PATHOLOGY,
CONSULTANT

Printed On : 10-DEC-2022 05:47:53 PM



Organization is Accredited
by Joint Commission International

DEPARTMENT OF BIOCHEMISTRY AND IMMUNOLOGY



..

Name : Mrs. UJJAVAL R LEUVA Age : 34Yr 5Mth 26Days Gender : Female
 UHID : AHCC.0000126001 / AHCCAH2932 W/BNo/RefNo : AHC
 SIN \ LRN : 3590388 \ 3590387 \ 3590390 \ 1543753
 Specimen : Serum
 Ref Doctor : DR. BHAWANA DAGA



Collected on : 10-DEC-2022 10:59:41 AM Received on : 10-DEC-2022 11:19:12 AM Reported on : 10-DEC-2022 04:18:04 PM

MEDIWHEEL-FULL BODY CHK-BELOW40-FEMALE

<u>TEST NAME</u>	<u>RESULT</u>	<u>BIOLOGICAL REFERENCE INTERVALS</u>	<u>UNITS</u>
GLYCOSYLATED HEMOGLOBIN (HBA1C) - WHOLE BLOOD (Immunoturbidimetric)	5.69	Normal < 5.7% Increased risk for Diabetes 5.7 - 6.4% Diabetes >= 6.5% Monitoring criteria for Diabetes Mellitus <7.0 : Well Controlled Diabetes 7.1 – 8.0 : Unsatisfactory Control > 8.0 : Poor Control & Needs Immediate Treatment	%
Mean Blood Sugar	117		
ALT(SGPT) - SERUM / PLASMA (UV without P5P)	28	Adult Female : <34	U/L
ALKALINE PHOSPHATASE - SERUM/PLASMA (PNP AMP BUFFER)	66	Adult(Female): 35 - 104	U/L
AST (SGOT) - SERUM (UV without P5P)	25	>1 year Female : <32	U/L
BILIRUBIN (DIRECT/INDIRECT/TOTAL) - SERUM (Diazotization)			
Bilirubin Total	0.43	0-1 days : 0 - 6mg/dl	mg/dL



Organization is Accredited
by Joint Commission International



DEPARTMENT OF BIOCHEMISTRY AND IMMUNOLOGY

--

Name	: Mrs. UJJAVAL R LEUVA	Age	: 34Yr 5Mth 26Days	Gender	: Female
UHID	: AHCC.0000126001 / AHCCAH2932	W/BNo/RefNo	: AHC		
SIN \ LRN	: 3590388 \ 3590387 \ 3590390 \ 1543753				
Specimen	: Serum				
Ref Doctor	: DR. BHAWANA DAGA				

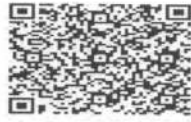



Collected on	: 10-DEC-2022 10:59:41 AM	Received on	: 10-DEC-2022 11:19:12 AM	Reported on	: 10-DEC-2022 04:18:04 PM
--------------	---------------------------	-------------	---------------------------	-------------	---------------------------

		1-2 days : 0 - 8mg/dl 2-5 days : 0 - 12mg/dl 5days - 4 months : 0.3 -1.2mg/dl >4 months : 0.3-1.2 mg/dl Upto 0.3 mg/dl	
Direct Bilirubin	0.169		mg/dL
Indirect Bilirubin	0.26	1 Day ≤5.1 mg/dL 2 Days ≤7.2 mg/dL 3-5 Days ≤10.3 mg/dL 6-7 Days ≤8.4 mg/dL 8-9 Days ≤6.5 mg/dL 10-11 Days ≤4.6 mg/dL 12-13 Days ≤2.7 mg/dL 14 Days - 9 Years 0.2-0.8 mg/dL 10-19 Years 0.2-1.1 mg/dL ≥20 Years 0.2-1.2 mg/dL Adult Female: 0.5 - 1.2	mg/dL
CREATININE - SERUM / PLASMA (Alkaline picrate - kinetic rate blanked)	0.43 *	Adult Female: 0.5 - 1.2	mg/dL
GGTP: GAMMA GLUTAMYL TRANSPEPTIDASE - SERUM (IFCC)	18	Male : 10 - 71 Female : 6 - 42	U/L
PROTEIN TOTAL - SERUM / PLASMA (Biuret)	7.76	>2 Year: 6.0 - 8.0	g/dL
ALBUMIN - SERUM	4.54	Adult(18 - 60 Yr): 3.5 - 5.2	g/dL
Globulin-Serum/Plasma	3.2	2.2 - 4.2	
A/G ratio	1.4	1.00 - 2.00	
TOTAL T3: TRI IODOTHYRONINE - SERUM	1.0	0.8 - 2.0	ng/mL



Organization is Accredited
by Joint Commission International

DEPARTMENT OF BIOCHEMISTRY AND IMMUNOLOGY



--

Name : Mrs. UJJAVAL R LEUVA Age : 34Yr 5Mth 26Days Gender : Female
 UHID : AHCC.0000126001 / AHCCAH2932 W/BNo/RefNo : AHC
 SIN \ LRN : 3590388 \ 3590387 \ 3590390 \ 1543753
 Specimen : Serum
 Ref Doctor : DR. BHAWANA DAGA



Collected on : 10-DEC-2022 10:59:41 AM Received on : 10-DEC-2022 11:19:12 AM Reported on : 10-DEC-2022 04:18:04 PM

(Electrochemiluminescence:ECLIA)			
TOTAL T4: THYROXINE - SERUM	7 *	5.1 - 14.1	ug/dL
(Electrochemiluminescence:ECLIA)			
TSH: THYROID STIMULATING HORMONE - SERUM	1.56	14-120 years : 0.27 - 4.20	µIU/mL
(Electrochemiluminescence:ECLIA)			
URIC ACID - SERUM	4.0	Male : 3.4-7.0	mg/dL
(Uricase, colorimetric)		Female : 2.4-5.7	
BUN (BLOOD UREA NITROGEN)	9	Adult : 6 - 20	mg/dL
(Histology)			
UREA - SERUM / PLASMA	20	15 - 50	mg/dL
LIPID PROFILE - SERUM			
TOTAL CHOLESTEROL (CHOD POD)	156	0 - 200 : Desirable 200 - 240 : Borderline High 240 - 280 : High > 280 : Very High	mg/dl
TRIGLYCERIDES - SERUM (Enzymatic Endpoint)	52	Normal: <150 High: 150 - 199 Hypertriglyceridemic: 200 - 499 Very High: >=500	mg/dL
HDL CHOLESTEROL - SERUM / PLASMA (Direct Enzymatic Colorimetric)	49 *	< 40 : Major risk factor for heart disease 40 - 59 : The higher The better. >=60 : Considered protective against heart disease	mg/dL
LDL CHOLESTEROL - SERUM / PLASMA (Direct	103	< 100 : Optimal	mg/dL



Organization is Accredited
by Joint Commission International



DEPARTMENT OF BIOCHEMISTRY AND IMMUNOLOGY

Name : Mrs. UJJAVAL R LEUVA Age : 34Yr 5Mth 26Days Gender : Female
 UHID : AHCC.0000126001 / AHCCAH2932 W/BNo/RefNo : AHC
 SIN \ LRN : 3590388 \ 3590387 \ 3590390 \ 1543753
 Specimen : Serum
 Ref Doctor : DR. BHAWANA DAGA

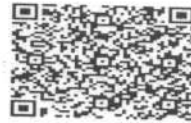

Collected on : 10-DEC-2022 10:59:41 AM Received on : 10-DEC-2022 11:19:12 AM Reported on : 10-DEC-2022 04:18:04 PM

LDL)		100-129 : Near Optimal 130-159 : Borderline High 160-189 : High >=190 : Very High	
VLDL CHOLESTEROL (Calculated)	11	< 40 mg/dl	
C/H RATIO (Calculated)	3	< 4.5	
GLUCOSE - SERUM / PLASMA (FASTING) (Hexokinase)	88	70 - 100 : Normal 100 - 125 : Impaired Glucose Tolerance >= 126 : Diabetes Mellitus	mg/dL

10/12/2022

Report Status:Final

* END OF REPORT *

CHECKED BY 1010616
717880

First Report Printed On : 10-DEC-2022 05:19:06 PM
Printed On : 10-DEC-2022 05:48:11 PM



Dr.HARDIK KOSHTI
MD PATHOLOGY,
CONSULTANT



Organization is Accredited
by Joint Commission International

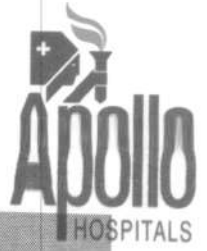

DEPARTMENT OF CLINICAL PATHOLOGY

--

Name : Mrs. UJJAVAL R LEUVA Age : 34Yr 5Mth 26Days Gender : Female
 UHID : AHCC.0000126001 / AHCCA2932 W/BNo/RefNo : AHC
 SIN \LRN : 3590391 \ 1543753
 Specimen : Urine
 Ref Doctor : DR. BHAWANA DAGA



Collected on : 10-DEC-2022 10:59:41 AM Received on : 10-DEC-2022 11:19:27 AM Reported on : 10-DEC-2022 01:52:09 PM

MEDIWHEEL-FULL BODY CHK-BELOW40-FEMALE

<u>TEST NAME</u>	<u>RESULT</u>	<u>BIOLOGICAL REFERENCE INTERVALS</u>	<u>UNITS</u>
URINE FOR ROUTINE EXAMINATION : (Solubility Method)			
PHYSICAL EXAMINATION			
Specific Gravity	1.005		
Colour:	Pale-Yellow		
Transparency:	Clear		
CHEMICAL EXAMINATION			
pH	8		
Protein :	Nil		
Sugar:	Nil		
Blood:	Negative		
Ketone	Absent		
Bile Pigments:	Absent		
Urobilinogen	Normal		E.U./dL
Nitrite	Negative		
Cells:			
Pus Cells	Occassional	0-5/hpf	
RBC	Nil	0-5/hpf	/hpf
Epithelial Cells	Occassional		
Casts:	Absent		
Crystals:	Absent		
Note	10/12/2022		



Organization is Accredited
by Joint Commission International



DEPARTMENT OF CLINICAL PATHOLOGY

Name : Mrs. UJJAVAL R LEUVA Age : 34Yr 5Mth 26Days Gender : Female
 UHID : AHCC.0000126001 / AHCCA2932 W/BNo/RefNo : AHC
 SIN \LRN : 3590391 \ 1543753
 Specimen : Urine
 Ref Doctor : DR. BHAWANA DAGA



Collected on : 10-DEC-2022 10:59:41 AM Received on : 10-DEC-2022 11:19:27 AM Reported on : 10-DEC-2022 01:52:09 PM

Report Status:Final

* END OF REPORT *

CHECKED BY : 1058662
 717880

Printed On : 10-DEC-2022 05:49:02 PM

Dr.HARDIK KOSHTI
MD PATHOLOGY,
CONSULTANT



Organization is Accredited
by Joint Commission International

DEPARTMENT OF BLOOD BANK



Name : Mrs. UJJAVAL R LEUVA Age : 34Yr 5Mth 26Days Gender : Female
 UHID : AHCC.0000126001 / AHCCA2932 W/BNo/RefNo : AHC
 SIN ILRN : 3590393 \ 1543753
 Specimen : Blood
 Ref Doctor : DR. BHAWANA DAGA



Collected on : 10-DEC-2022 10:59:41 AM Received on : 10-DEC-2022 03:59:15 PM Reported on : 10-DEC-2022 06:17:10 PM

MEDIWHEEL-FULL BODY CHK-BELOW40-FEMALE

<u>TEST NAME</u>	<u>RESULT</u>
BLOOD GROUPING AND TYPING (ABO and Rh)	
BLOOD GROUP:	B Positive
Report Status:Final	

* END OF REPORT *

CHECKED BY : 1012969
717844

Printed On : 12-DEC-2022 02:20:56 PM

Dr.SANJAY GUPTA
MBBS, DIHBT,
CONSULTANT, BLOOD BANK



Organization is Accredited
by Joint Commission International



Radiology

Patient Details : Mrs. UJJAVAL R LEUVA | Female | 34Yr 5Mth 26Days
UHID : AHCC.0000126001 **Patient Location:** AHC
Patient Identifier: AHCCAH2932 
DRN : 122141404 **Completed on :** 10-DEC-2022 09:34
Ref Doctor : DR. BHAWANA DAGA

X-RAY CHEST PA

FINDINGS :

Both lung fields appear normal. Bilateral hilar shadows appear normal. Trachea and major bronchi appear normal. Cardiac size appears normal. Both costophrenic angles are clear. Domes of diaphragm are well delineated. Visualized bones appear normal.

IMPRESSION

NORMAL STUDY.

--- END OF THE REPORT ---

A. A. PATEL

Dr. ALPESH A PATEL

DNB Resident



Organization is Accredited
by Joint Commission International



Radiology

Patient Details : Mrs. UJJAVAL R LEUVA | Female | 34Yr 5Mth 26Days
UHID : AHCC.0000126001 **Patient Location:** AHC
Patient Identifier: AHCCA2932 
DRN : 222063661 **Completed on :** 10-DEC-2022 10:08
Ref Doctor : DR. BHAWANA DAGA

USG WHOLE ABDOMEN

FINDINGS :

Liver appears normal in size and shows uniform normal echotexture. No evidence of focal or diffuse pathology seen. Intra and extra hepatic biliary radicles are not dilated. Portal vein is normal in calibre. Intrahepatic portal radicles appear normal.

Gall bladder appears normal with no evidence of calculus. Wall thickness appears normal. No evidence of pericholecystic collection.

Head, body and tail of pancreas appear normal in size and echotexture. No focal lesions identified Pancreatic duct appears normal in caliber.

Spleen appears normal in size and shows uniform echotexture.

Both kidneys are normal in size and show normal echopattern with good corticomedullary differentiation. Cortical outlines appear smooth. No evidence of calculi. Pelvicalyceal system on both sides appear normal.

No evidence of ascites or lymphadenopathy.

Urinary bladder is normal in contour and outline. Wall thickness appears normal.

Uterus measures 8.0 x 4.4 x 3.6 cm. ET measures 3 mm.

Uterus is anteverted and appears normal in size and echotexture. No focal lesion noted. Myometrial and endometrial echotexture appears normal.

Both ovaries appears normal in size and echotexture.

No definite evidence of adnexal/pelvic mass is seen.

IMPRESSION



Organization is Accredited
by Joint Commission International



Mrs. UJJAVAL R LEUVA

AHCC.0000126001

AHCCA2932

USG WHOLE ABDOMEN

Normal study.

— END OF THE REPORT —

A. A. PATEL

Dr. ALPESH A PATEL

DNB Resident



AHCC.0000126001
MRS. UJJAVAL R LEUVA
Age: 34 Year(s) Year(s)/Female

10 Dec 2022 9:27:04 AM



OBSTETRICS & GYNAECOLOGY - AHC

Name :

Date : Unit No. :

Occupation :

Ref. Physician :

Age : Sex : Male Female

Copies to :

GYNAEC CHECK UP

Chief Complaint:

Nil

Children: 2 FTCS TD - 4 YD

Weight:

Deliveries: 2 02 1 YD

BP:

Last Child: 1 yr.

Breasts: NAD

Abortions: -

PAP Smear: -

Periods: Irregular

Previous Medical H/O:

LMP: 30/11/22

Nil

Menopause:

G. Condition: Good

Previous Surgical H/O:

P/A: SAFE

2 FTCS

S/E:

P/V: ut & v - Nsf x clear

P/R: Vaginitis +

Impression:

Ujjaval

AHCC.000012600 1
MRS. UJJAVAL R L EUVA
Age: 34 Year(s) Year(s) Female
10 Dec 2022 9:27:03 AM



IN NAME OF ASHLEKHA
Pratibha Hospital

lo
ALS
VES

ELECTROCARDIOGRAM REPORT

Age/Sex: _____ Date: _____
ECG No. _____ UHID/IP: _____

Diagnosis: _____

te: _____

al: _____

Ventricular Rate: _____

QRS: _____

QTc: _____

	V ₄ R	V ₁	V ₂	V ₅	V ₆
R/S					

ges: _____

ession: _____

By: _____

NSR (un)

[Signature]
Cardiologist

Please get the ECG photocopied for future reference.

AHCC.0000126001
MRS. UJJAVAL R LEUVA
Age: 34 Year(s) Year(s)/Female
10 Dec 2022 9:27:04 AM



1100 Sinus rhythm
9110 ** normal ECG **

Unconfirmed Report
Reviewed by:

10 mm/mV 10 mm/mV

Filter: H50 D 35 Hz 10 mm/mV

Birth date: / /

Name: /

Weight: kg

72 bpm
144 ms
76 ms
372/396 ms
33/29/43 °
1.18/0.93 mV
2.11 mV

25 mm/s

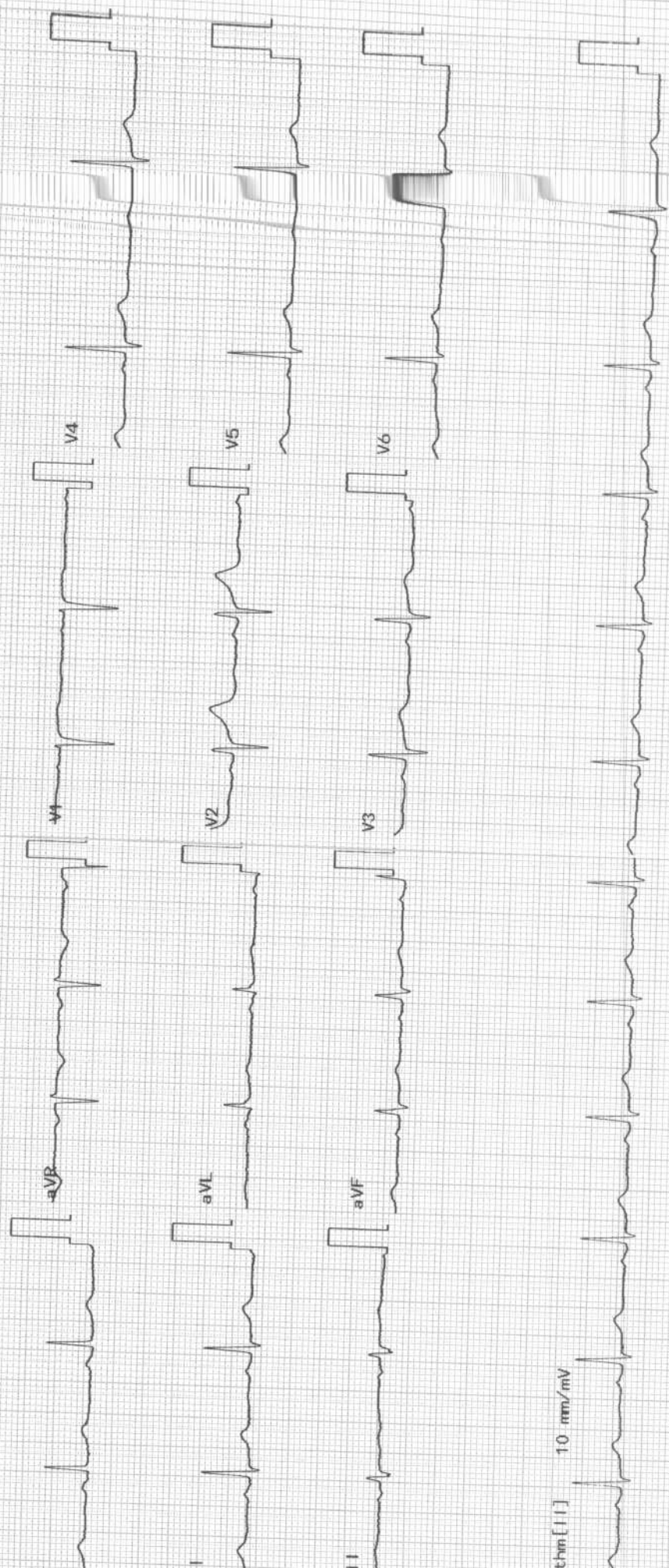

10 mm/mV

EYE CHECK UP

NAME Mrs

Ojjwal 'Lema

Date

10/12/22

VA

6/24
6/1180

34/F

flo

BCVA(Distance & Near)

RE -1.25 -1.25 x 1000 6/6

LE -1.01 -0.5 x 90 6/6

Colour Vision

Normal

Advice:

Checked By



Anterior Segment

Fundus

Advice:

Diagnosis

Checked By

APOLLO HOSPITAL - CITY CENTER

OPP. DOCTOR HOUSE, ELLISBRIDGE, AHMEDABAD

UJJAVAL R LEUVA

EDIWHEEL

CVS EVALUATION

TECH. JAYESH N SHAH

ID : 126001
Ht/Wt : 152/46

Recorded : 10-12-2022 11:47

TREADMILL TEST SUMMARY REPORT
Protocol: BRUCE PROCTOCAL
History: Routine Check Up.

Medication1: NIL
Medication2: NIL
Medication3: NIL

PHASE	STAGE	SPEED	GRADE	H.R.	B.P.	RPP	ST LEVEL	METS
TIME	TIME	(Km./Hr.)	(%)	(BPM)	(mmHg)	X100	(mm)	
2:59	2:59	2.70	10.00	98	110/70	107	0.4	-0.6
5:59	2:59	5.40	14.00	138	112/72	154	-0.2	-1.7
6:14	0:14	7.40	18.00	144	118/74	169	-0.4	-2.3
6:25	0:25			161	124/76	199	0.0	-2.5
2:59	2:59	0.00	0.00	168	124/76	208	-0.2	-2.3
				99	126/76	124	0.3	-0.8

6:25 Minutes
168 bpm 90 % of target heart rate 186 bpm
126/76 mmHg
7.51 METS

IS
GATIVE AT MODERATE WORK LOAD.
OR ARRHYTHMIA PROVOKED.
AMODYNAMIC RESPONSE
OR MURMUR HEART AT PEAK EXERCISE
ATED DUE TO THR ACHIEVED.
EFFORT TOLERANCE.

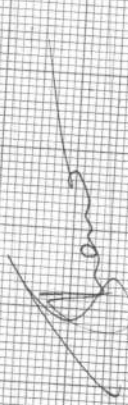

DR BHAWANA L. DAGA