



ISO 9001 : 2015

AAROGYAM DIAGNOSTICS

(A UNIT OF CULPAM HEALTH CARE PVT. LTD.)

F- 41, P.C. Colony, Opp. Madhuban Complex,
Near Malahi Pakari Chowk, Kankarbagh, Patna – 20

9264278360, 9065875700, 8789391403

info@aarogyamdiagnostics.com

www.aarogyamdiagnostics.com

Date	26/02/2022	Srl No.	12	Patient Id	2202260012
Name	Mr. VINEET KUMAR	Age	32 Yrs.	Sex	M
Ref. By	Dr.BOB				

Test Name	Value	Unit	Normal Value
-----------	-------	------	--------------

HAEMATOLOGY

HB A1C	5.0	%	
--------	-----	---	--

EXPECTED VALUES :-

Metabolically healthy patients	=	4.8 - 5.5 % HbA1C
Good Control	=	5.5 - 6.8 % HbA1C
Fair Control	=	6.8-8.2 % HbA1C
Poor Control	=	>8.2 % HbA1C

REMARKS:-

In vitro quantitative determination of **HbA1C** in whole blood is utilized in long term monitoring of glycemia

The **HbA1C** level correlates with the mean glucose concentration prevailing in the course of the patient's recent history (approx - 6-8 weeks) and therefore provides much more reliable information for glycemia monitoring than do determinations of blood glucose or urinary glucose.

It is recommended that the determination of **HbA1C** be performed at intervals of 4-6 weeks during Diabetes Mellitus therapy.

Results of **HbA1C** should be assessed in conjunction with the patient's medical history, clinical examinations and other findings.

**** End Of Report ****

Dr.R.B.RAMAN
MBBS, MD
CONSULTANT PATHOLOGIST



ISO 9001 : 2015
AAROGYAM DIAGNOSTICS
 (A UNIT OF CULPAM HEALTH CARE PVT. LTD.)

F- 41, P.C. Colony, Opp. Madhuban Complex,
 Near Malahi Pakari Chowk, Kankarbagh, Patna - 20
 9264278360, 9065875700, 8789391403
 info@aarogyamdiagnostics.com
 www.aarogyamdiagnostics.com

Date	26/02/2022	Srl No.	12	Patient Id	2202260012
Name	Mr. VINEET KUMAR	Age	32 Yrs.	Sex	M
Ref. By	Dr.BOB				

Test Name	Value	Unit	Normal Value
COMPLETE BLOOD COUNT (CBC)			
HAEMOGLOBIN (Hb)	14.2	gm/dl	13.5 - 18.0
TOTAL LEUCOCYTE COUNT (TLC)	9,700	/cumm	4000 - 11000
DIFFERENTIAL LEUCOCYTE COUNT (DLC)			
NEUTROPHIL	57	%	40 - 75
LYMPHOCYTE	38	%	20 - 45
EOSINOPHIL	02	%	01 - 06
MONOCYTE	03	%	02 - 10
BASOPHIL	00	%	0 - 0
ESR (WESTEGREN's METHOD)	11	mm/1st hr.	0 - 15
R B C COUNT	4.49	Millions/cmm	4.5 - 5.5
P.C.V / HAEMATOCRIT	42.6	%	40 - 54
M C V	94.88	fl.	80 - 100
M C H	31.63	Picogram	27.0 - 31.0
M C H C	33.3	gm/dl	33 - 37
PLATELET COUNT	2.61	Lakh/cmm	1.50 - 4.00
BLOOD GROUP ABO	"B"		
RH TYPING	POSITIVE		

**** End Of Report ****

Dr.R.B.RAMAN
MBBS, MD
CONSULTANT PATHOLOGIST



ISO 9001 : 2015

AAROGYAM DIAGNOSTICS

(A UNIT OF CULPAM HEALTH CARE PVT. LTD.)

F- 41, P.C. Colony, Opp. Madhuban Complex,
Near Malahi Pakari Chowk, Kankarbagh, Patna – 20

9264278360, 9065875700, 8789391403

info@aarogyamdiagnostics.com

www.aarogyamdiagnostics.com

Date	26/02/2022	Srl No. 12	Patient Id 2202260012
Name	Mr. VINEET KUMAR	Age 32 Yrs.	Sex M
Ref. By Dr.BOB			

Test Name	Value	Unit	Normal Value
-----------	-------	------	--------------

BIOCHEMISTRY

BLOOD SUGAR FASTING	84.5	mg/dl	70 - 110
SERUM CREATININE	0.79	mg%	0.7 - 1.4
BLOOD UREA	21.6	mg /dl	15.0 - 45.0
SERUM URIC ACID	3.9	mg%	3.4 - 7.0
<u>LIVER FUNCTION TEST (LFT)</u>			
BILIRUBIN TOTAL	0.57	mg/dl	0 - 1.0
CONJUGATED (D. Bilirubin)	0.14	mg/dl	0.00 - 0.40
UNCONJUGATED (I.D.Bilirubin)	0.43	mg/dl	0.00 - 0.70
TOTAL PROTEIN	6.6	gm/dl	6.6 - 8.3
ALBUMIN	3.4	gm/dl	3.4 - 5.2
GLOBULIN	3.2	gm/dl	2.3 - 3.5
A/G RATIO	1.063		
SGOT	31.9	IU/L	5 - 40
SGPT	36.5	IU/L	5.0 - 55.0
ALKALINE PHOSPHATASE IFCC Method	81.9	U/L	40.0 - 130.0
GAMMA GT	26.7	IU/L	8.0 - 71.0

LFT INTERPRET**LIPID PROFILE**

TRIGLYCERIDES	85.6	mg/dL	25.0 - 165.0
TOTAL CHOLESTEROL	149.7	mg/dL	29.0 - 199.0



ISO 9001 : 2015

AAROGYAM DIAGNOSTICS

(A UNIT OF CULPAM HEALTH CARE PVT. LTD.)

F- 41, P.C. Colony, Opp. Madhuban Complex,
Near Malahi Pakari Chowk, Kankarbagh, Patna – 20

9264278360, 9065875700, 8789391403

info@aarogyamdiagnostics.com

www.aarogyamdiagnostics.com

Date	26/02/2022	Srl No.	12	Patient Id	2202260012
Name	Mr. VINEET KUMAR	Age	32 Yrs.	Sex	M
Ref. By	Dr.BOB				

Test Name	Value	Unit	Normal Value
H D L CHOLESTEROL DIRECT	44.2	mg/dL	35.1 - 88.0
V L D L	17.12	mg/dL	4.7 - 22.1
L D L CHOLESTEROL DIRECT	88.38	mg/dL	63.0 - 129.0
TOTAL CHOLESTEROL/HDL RATIO	3.387		0.0 - 4.97
LDL / HDL CHOLESTEROL RATIO	2		0.00 - 3.55
THYROID PROFILE			
T3	0.81	ng/ml	0.60 - 1.81
T4	9.17	ug/dl	4.5 - 10.9
Chemiluminescence			
TSH	1.27	uIU/ml	
Chemiluminescence			
REFERENCE RANGE			
PAEDIATRIC AGE GROUP			
0-3 DAYS	1-20	ulu/ ml	
3-30 DAYS	0.5 - 6.5	ulu/ml	
1 MONTH -5 MONTHS	0.5 - 6.0	ulu/ml	
6 MONTHS- 18 YEARS	0.5 - 4.5	ulu/ml	
ADULTS	0.39 - 6.16	ulu/ml	

Note: TSH levels are subject to circadian variation, rising several hours before the onset of sleep, reaching peak levels between 11 pm to 6 am. Nadir concentrations are observed during the afternoon. Diurnal variation in TSH level approximates $\pm 50\%$, hence time of the day has influence on the measured serum TSH concentration.



Date	26/02/2022	Srl No.	12	Patient Id	2202260012
Name	Mr. VINEET KUMAR	Age	32 Yrs.	Sex	M
Ref. By	Dr.BOB				

Test Name	Value	Unit	Normal Value
-----------	-------	------	--------------

Assay performed on enhanced chemi luminescence system (Centaur-Siemens)

Serum T3,T4 & TSH measurements form the three components of Thyroid screening panel, useful in diagnosing various disorders of Thyroid gland function.

1. Primary hypothyroidism is accompanied by depressed serum T3 and T4 values and elevated serum TSH level.
2. Primary hyperthyroidism is accompanied by elevated serum T3 and T4 levels along with depressed TSH values.
3. Normal T4 levels are accompanied by increased T3 in patients with T3 thyrotoxicosis.
4. Slightly elevated T3 levels may be found in pregnancy and estrogen therapy, while depressed levels may be encountered in severe illness, renal failure and during therapy with drugs like propranolol and propyl thiouracil.
5. Although elevated TSH levels are nearly always indicative of primary hypothyroidism, and may be seen in secondary thyrotoxicosis.

URINE EXAMINATION TEST

PHYSICAL EXAMINATION

QUANTITY	20	ml.
COLOUR	PALE YELLOW	
TRANSPARENCY	CLEAR	
SPECIFIC GRAVITY	1.020	
PH	6.0	

CHEMICAL EXAMINATION

ALBUMIN	NIL
---------	-----



ISO 9001 : 2015

AAROGYAM DIAGNOSTICS

(A UNIT OF CULPAM HEALTH CARE PVT. LTD.)

F- 41, P.C. Colony, Opp. Madhuban Complex,
Near Malahi Pakari Chowk, Kankarbagh, Patna – 20

9264278360, 9065875700, 8789391403

info@aarogyamdiagnostics.com

www.aarogyamdiagnostics.com

Date	26/02/2022	Srl No.	12	Patient Id	2202260012
Name	Mr. VINEET KUMAR	Age	32 Yrs.	Sex	M
Ref. By	Dr.BOB				

Test Name	Value	Unit	Normal Value
SUGAR	NIL		
MICROSCOPIC EXAMINATION			
PUS CELLS	0-1	/HPF	
RBC'S	NIL	/HPF	
CASTS	NIL		
CRYSTALS	NIL		
EPITHELIAL CELLS	0-1	/HPF	
BACTERIA	NIL		
OTHERS	NIL		

**** End Of Report ****

Dr.R.B.RAMAN
MBBS, MD
CONSULTANT PATHOLOGIST

AAROGYAM DIAGNOSTICS**Patna**
1167 / VINEET KUMAR / 32 Yrs / M / 175 Cms / 89 Kg Date: 26-Feb-2022 Technician : ARUN**Report**

(GEM212170906)(R)Kardic by Allengers

Stage	Time	Duration	Belt Speed (mph)	Elevation	METs	Rate	% THR Achieved	BP	RPP	PVC	Comments
Supine	00:04	0:01	00.0	00.0	01.0	99	53 %	---/---	000	00	
Standing	00:14	0:01	00.0	00.0	01.0	91	48 %	---/---	000	00	
HV	00:22	0:01	00.0	00.0	01.0	095	51 %	---/---	000	00	
Warm Up	00:35	0:01	01.0	00.0	01.0	088	47 %	---/---	000	00	
ExStart	00:54	0:06	01.7	10.0	01.1	108	57 %	---/---	000	00	
BRUCE/ Stage 1	03:54	3:00	01.7	10.0	04.7	155	82 %	130/100	201	00	
PeakEx	06:06	2:12	02.5	12.0	06.5	169	90 %	135/100	228	00	
Recovery	07:05	1:00	01.1	00.0	01.0	156	83 %	140/100	218	00	
Recovery	08:05	2:00	01.1	00.0	01.0	149	79 %	140/100	208	00	
Recovery	09:22	3:16	01.1	00.0	01.0	146	78 %	130/100	189	00	

Findings :

Exercise Time : 05:13
Max HR Attained : 189 bpm 101% of Target 188
Max BP Attained : (Sys) 140/100
Max WorkLoad Attained : 6.5 Fair response to induced stress
Max ST Dep Lead & Value : V1 & -0.5 mm in ExStart mm
Test End Reasons : Test Complete

Report :**Doctor : Doctor Name**

AAROGYAM DIAGNOSTICS

1167 / VINEET KUMAR / 32 Yrs / M / 175 Cms / 89 Kg / HR : 99

Supine



Date: 26-Feb-2022 10:33:26 AM METS: 1.0/ 99 bpm 52% of THR BP: ---/--- mmHg Raw ECG/ BLC On/ Notch On/ HF 0.05 Hz/LF 100 Hz

ExTime: 00:04 0.0 mph, 0.0%

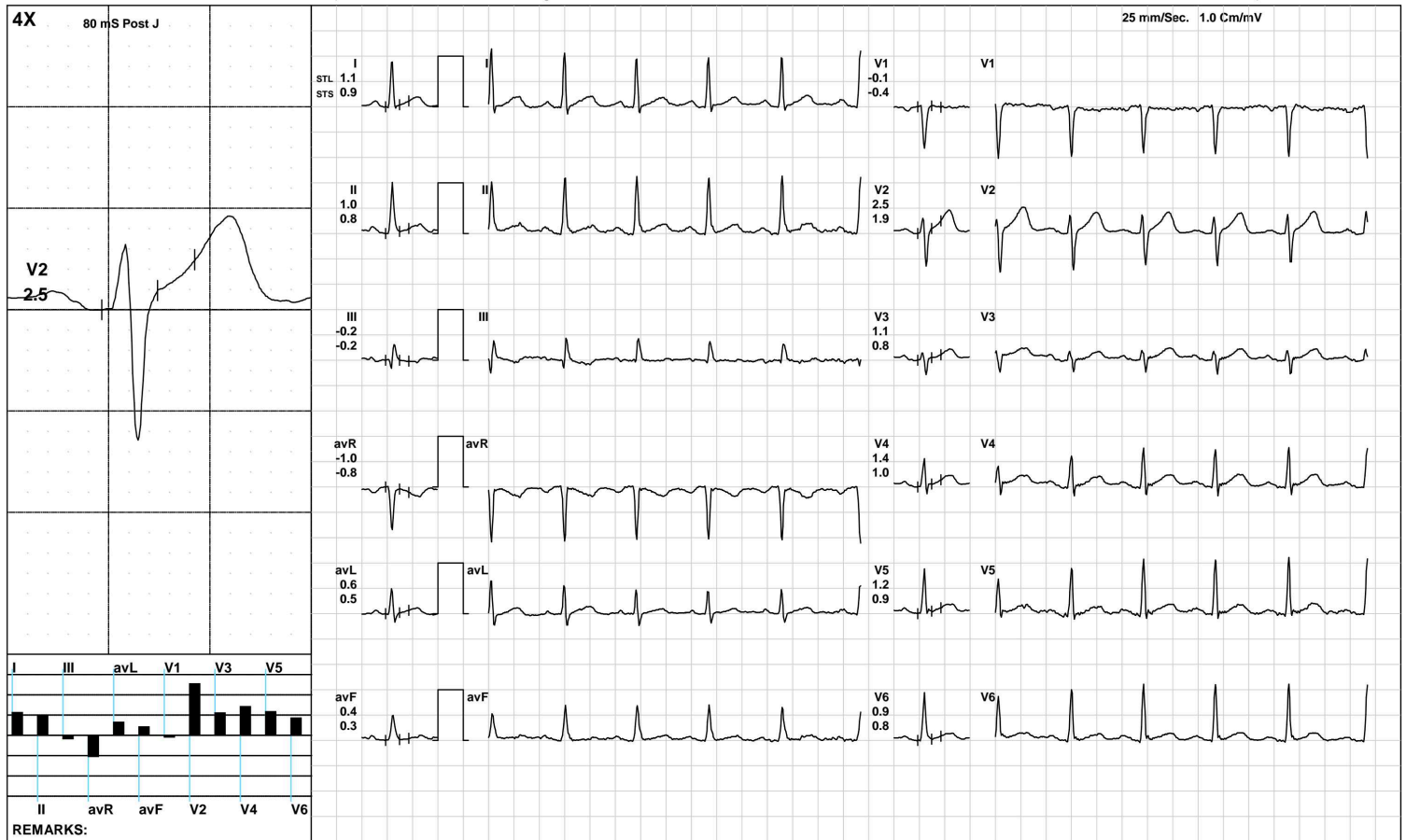

(GEM212170906)(R)Kardic by Allengers

AAROGYAM DIAGNOSTICS

1167 / VINEET KUMAR / 32 Yrs / M / 175 Cms / 89 Kg / HR : 91

Standing



Date: 26-Feb-2022 10:33:26 AM METS: 1.0/ 91 bpm 48% of THR BP: ---/--- mmHg Raw ECG/ BLC On/ Notch On/ HF 0.05 Hz/LF 100 Hz

ExTime: 00:14 0.0 mph, 0.0%

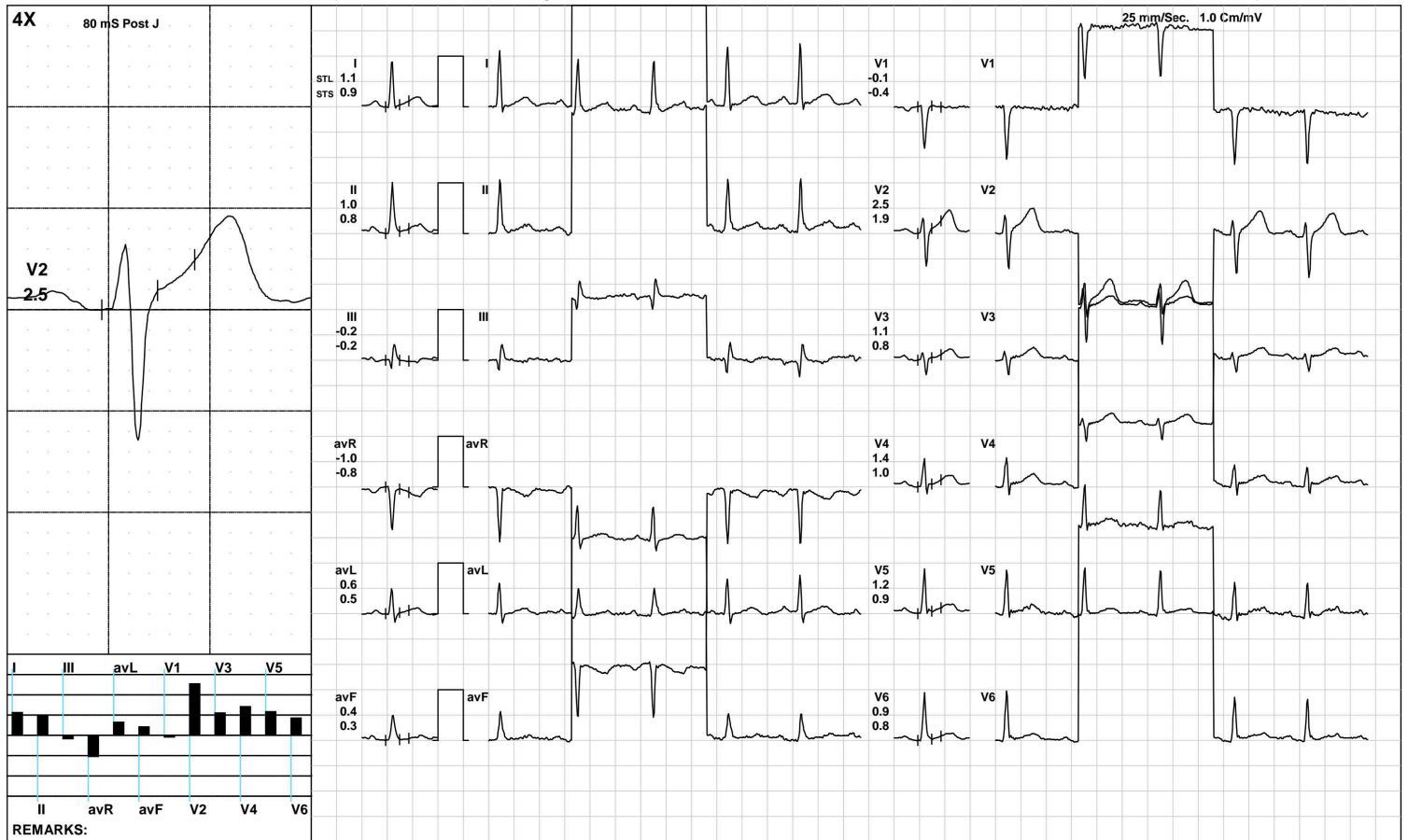

(GEM212170906)(R)Kardic by Allengers

AAROGYAM DIAGNOSTICS

1167 / VINEET KUMAR / 32 Yrs / M / 175 Cms / 89 Kg / HR : 95

HV



Date: 26-Feb-2022 10:33:26 AM METS: 1.0/ 95 bpm 50% of THR BP: ---/--- mmHg Raw ECG/ BLC On/ Notch On/ HF 0.05 Hz/LF 100 Hz

ExTime: 00:22 0.0 mph, 0.0%

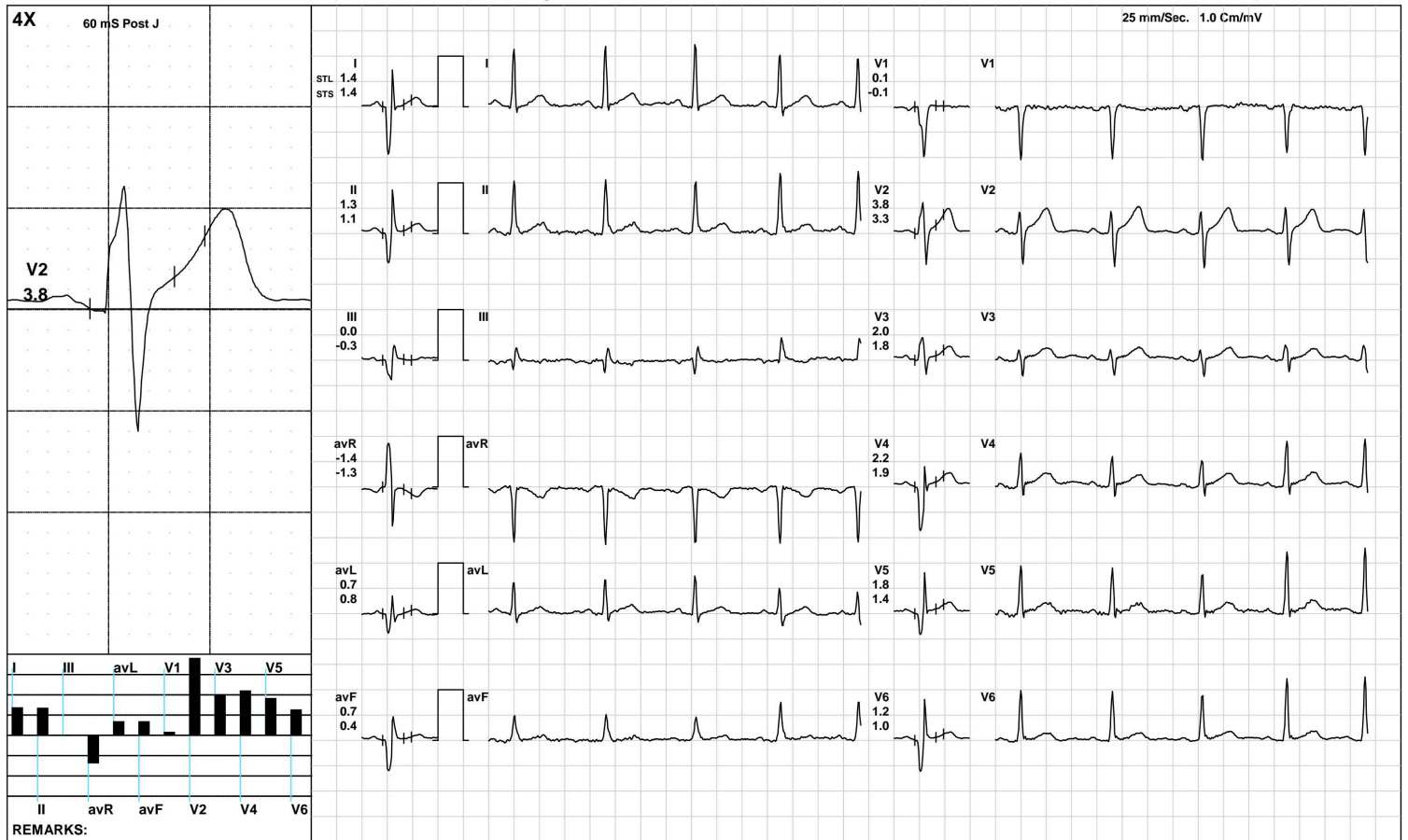

(GEM212170906)(R)Kardic by Allengers

AAROGYAM DIAGNOSTICS

1167 / VINEET KUMAR / 32 Yrs / M / 175 Cms / 89 Kg / HR : 88

Warm Up



Date: 26-Feb-2022 10:33:26 AM METS: 1.0/ 88 bpm 46% of THR BP: ---/--- mmHg Raw ECG/ BLC On/ Notch On/ HF 0.05 Hz/LF 100 Hz

ExTime: 00:35 1.0 mph, 0.0%

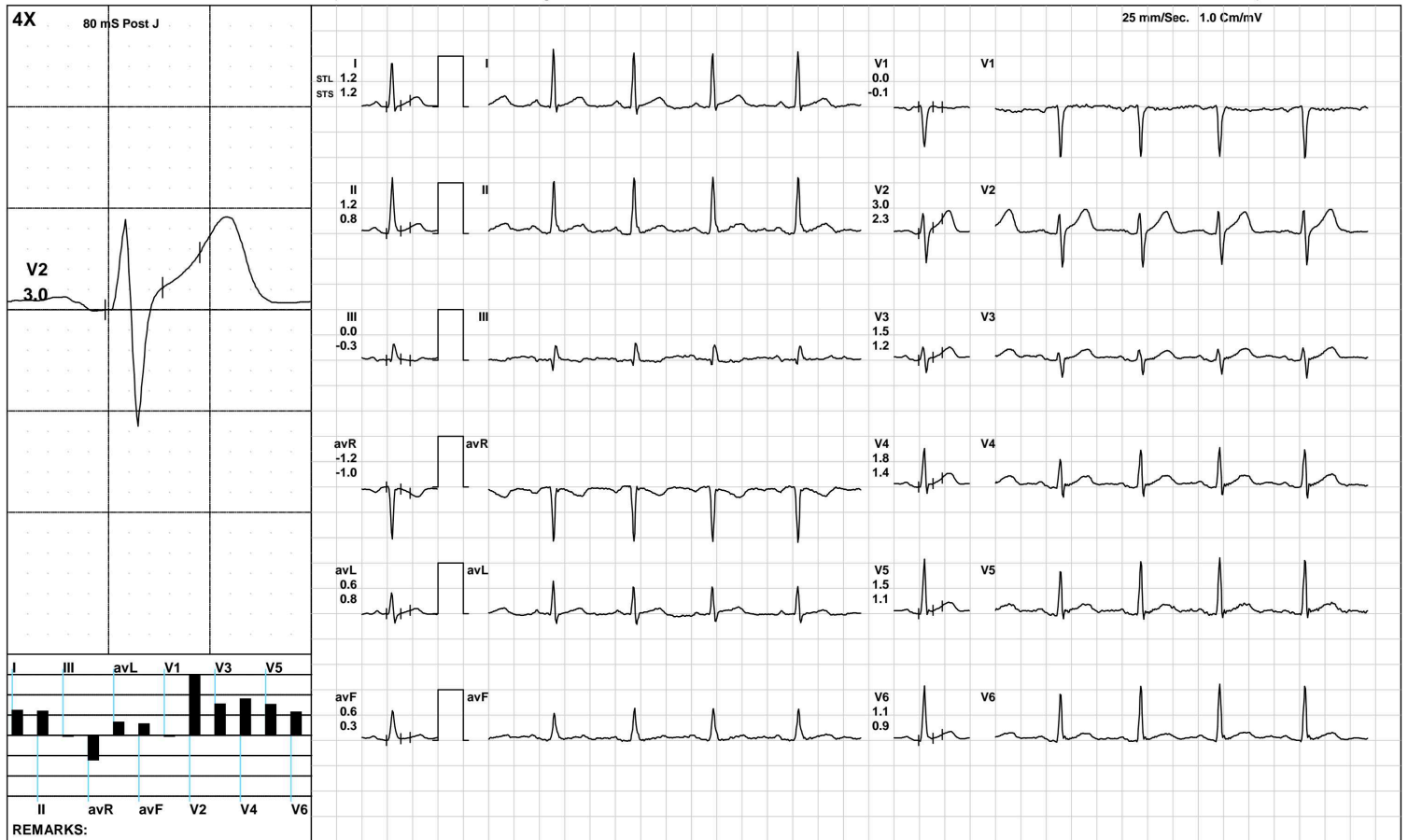

(GEM212170906)(R)Kardic by Allengers

AAROGYAM DIAGNOSTICS

ExStart



1167 / VINEET KUMAR / 32 Yrs / M / 175 Cms / 89 Kg / HR : 108

Date: 26-Feb-2022 10:33:26 AM METS: 1.1/ 108 bpm 57% of THR BP: ---/-- mmHg Raw ECG/ BLC On/ Notch On/ HF 0.05 Hz/LF 100 Hz

ExTime: 00:06 1.7 mph, 10.0%

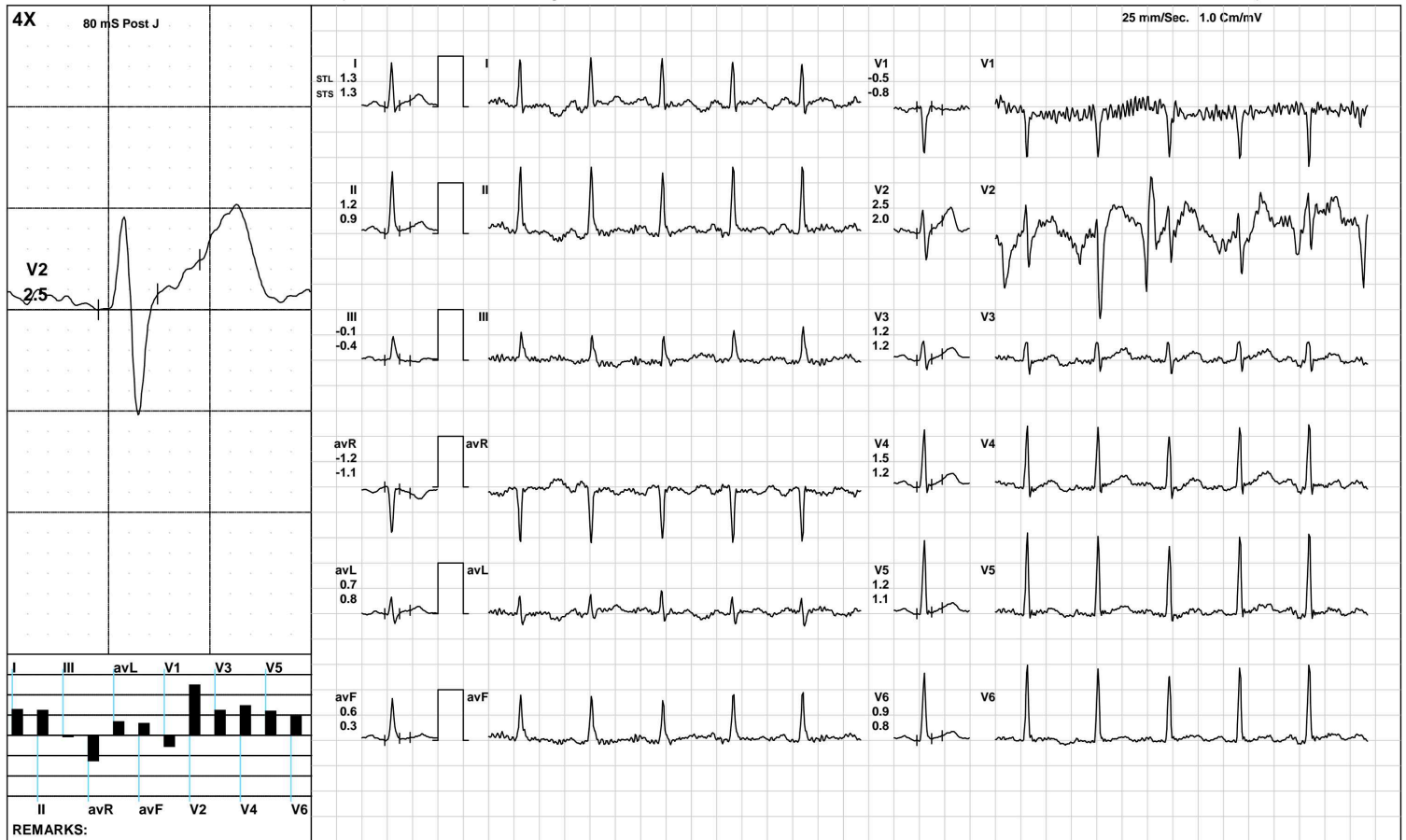

(GEM212170906)(R)Kardic by Allengers

AAROGYAM DIAGNOSTICS

BRUCE/:Stage 1(3:00)



1167 / VINEET KUMAR / 32 Yrs / M / 175 Cms / 89 Kg / HR : 155

Date: 26-Feb-2022 10:33:26 AM METS: 4.7/ 155 bpm 82% of THR BP: 130/100 mmHg Raw ECG/ BLC On/ Notch On/ HF 0.05 Hz/LF 100 Hz

ExTime: 03:00 1.7 mph, 10.0%

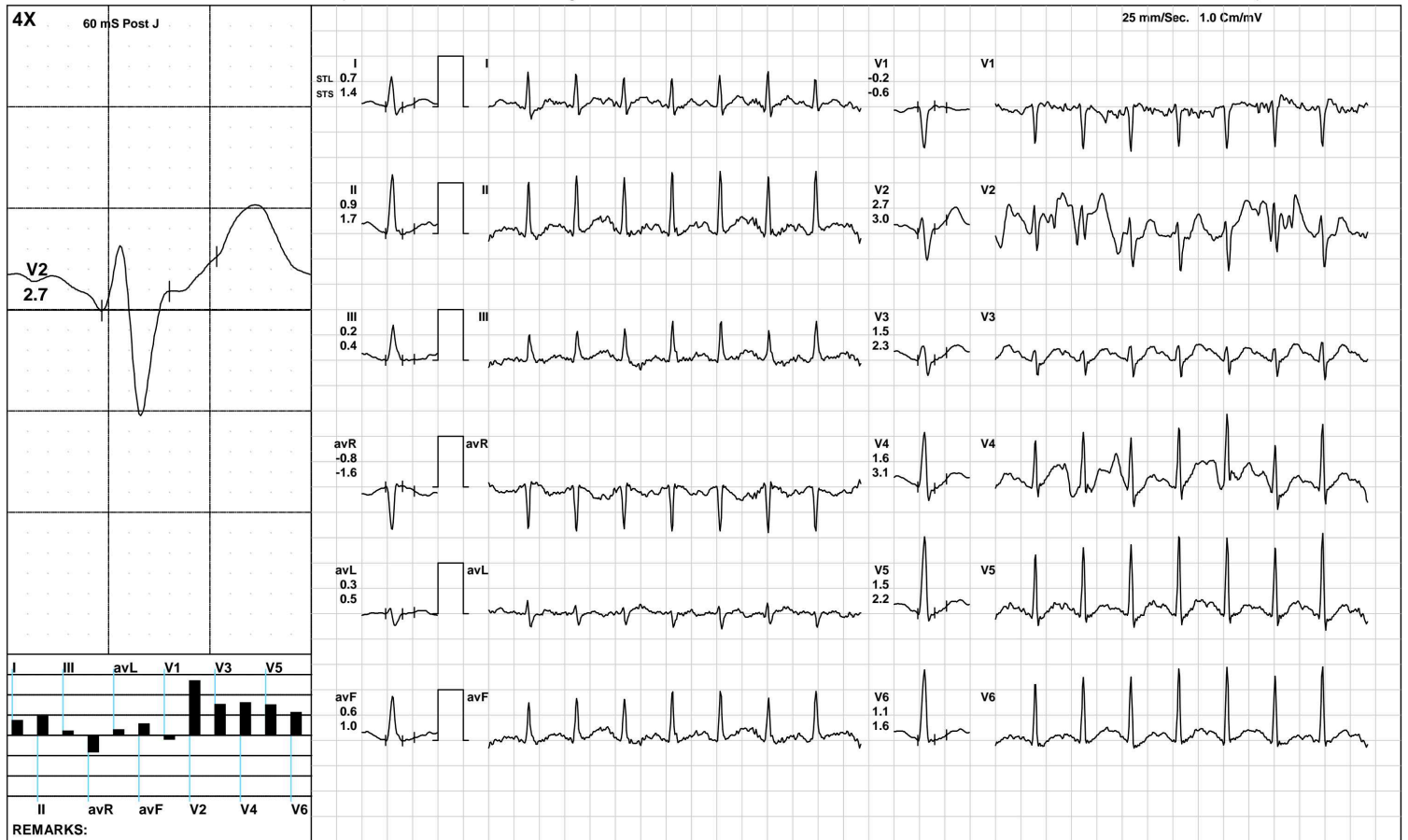

(GEM212170906)(R)Kardic by Allengers

AAROGYAM DIAGNOSTICS



1167 / VINEET KUMAR / 32 Yrs / M / 175 Cms / 89 Kg / HR : 169

Date: 26-Feb-2022 10:33:26 AM METS: 6.5/ 169 bpm 89% of THR BP: 135/100 mmHg Raw ECG/ BLC On/ Notch On/ HF 0.05 Hz/LF 100 Hz

ExTime: 05:12 2.5 mph, 12.0%

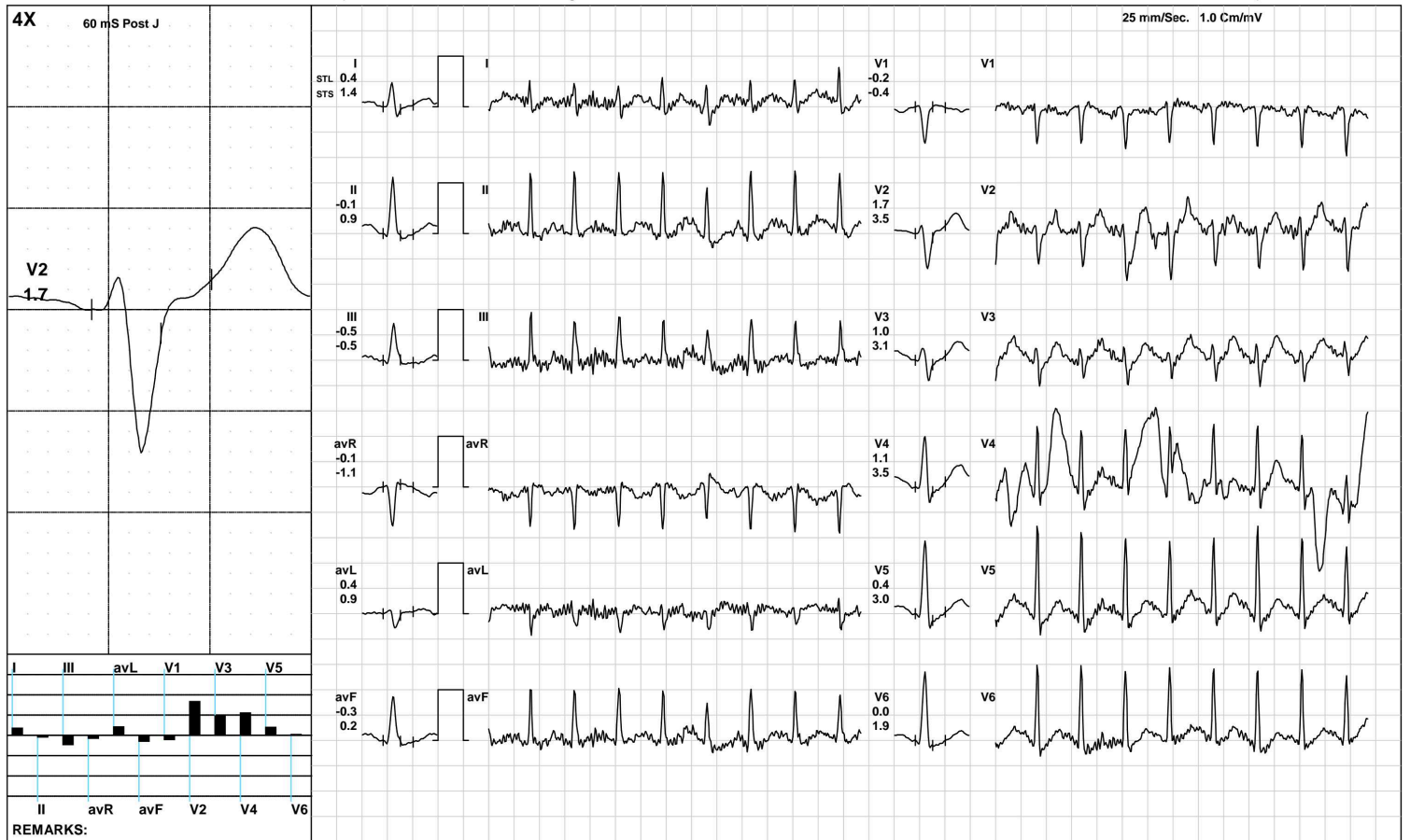

(GEM212170906)(R)Kardic by Allengers

AAROGYAM DIAGNOSTICS

1167 / VINEET KUMAR / 32 Yrs / M / 175 Cms / 89 Kg / HR : 156

Recovery(1:00)



Date: 26-Feb-2022 10:33:26 AM METS: 1.0/ 156 bpm 82% of THR BP: 140/100 mmHg Raw ECG/ BLC On/ Notch On/ HF 0.05 Hz/LF 100 Hz

ExTime: 05:13 1.1 mph, 0.0%

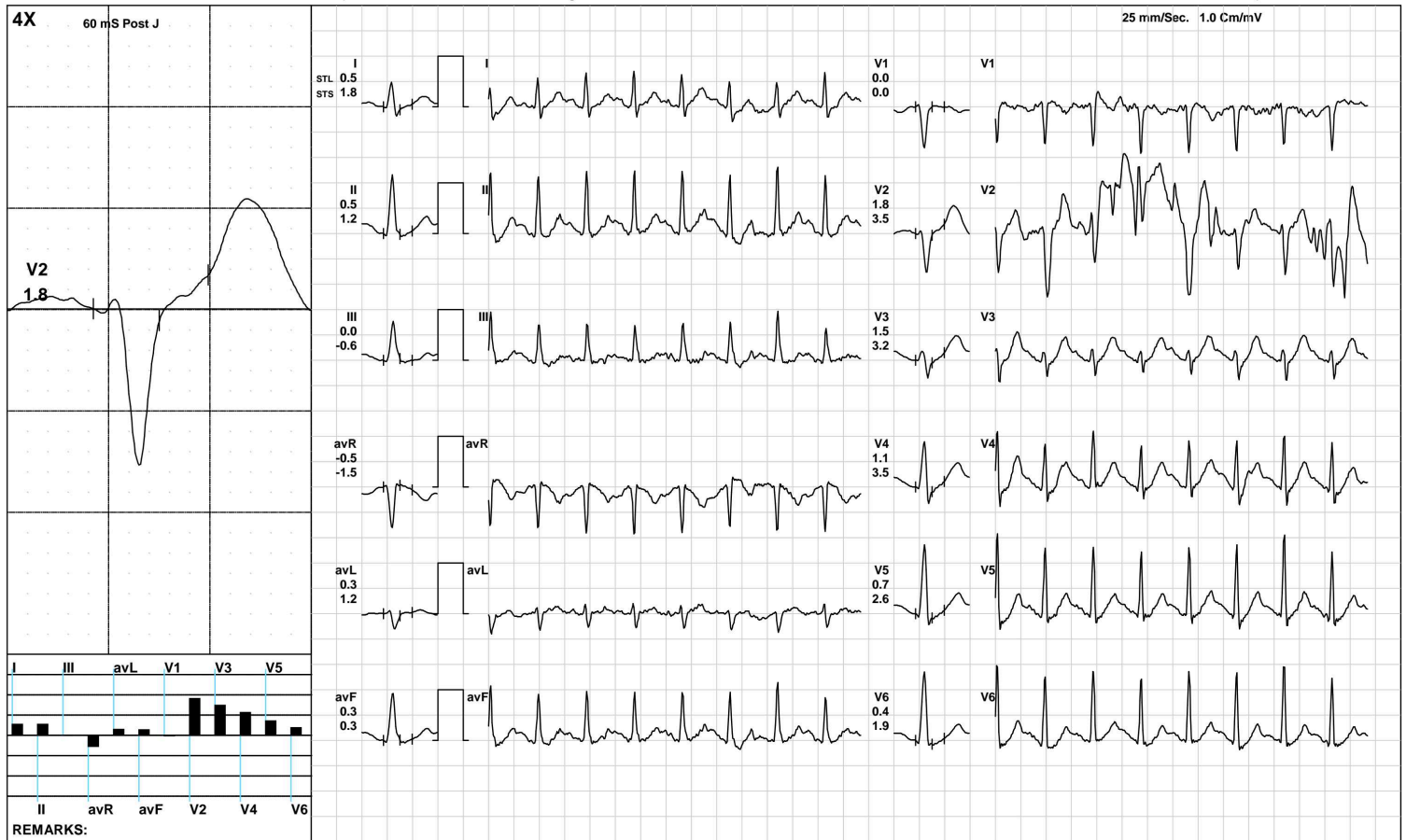

(GEM212170906)(R)Kardic by Allengers

AAROGYAM DIAGNOSTICS

1167 / VINEET KUMAR / 32 Yrs / M / 175 Cms / 89 Kg / HR : 149

Recovery(2:00)



Date: 26-Feb-2022 10:33:26 AM METS: 1.0/ 149 bpm 79% of THR BP: 140/100 mmHg Raw ECG/ BLC On/ Notch On/ HF 0.05 Hz/LF 100 Hz

ExTime: 05:13 1.1 mph, 0.0%

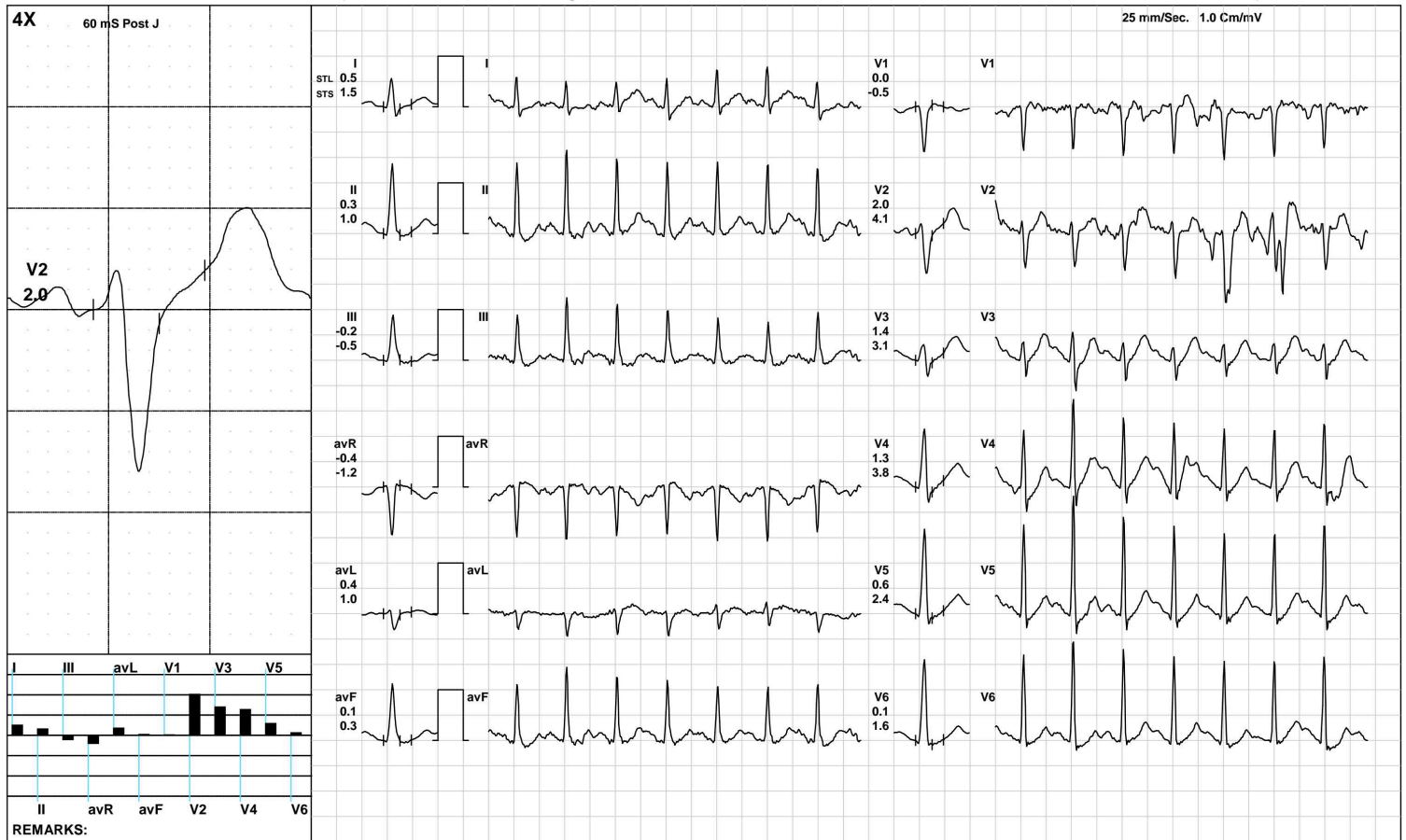

(GEM212170906)(R)Kardic by Allengers

AAROGYAM DIAGNOSTICS

1167 / VINEET KUMAR / 32 Yrs / M / 175 Cms / 89 Kg / HR : 146

Recovery(3:16)



Date: 26-Feb-2022 10:33:26 AM METS: 1.0/ 146 bpm 77% of THR BP: 130/100 mmHg Raw ECG/ BLC On/ Notch On/ HF 0.05 Hz/LF 100 Hz

ExTime: 05:13 1.1 mph, 0.0%

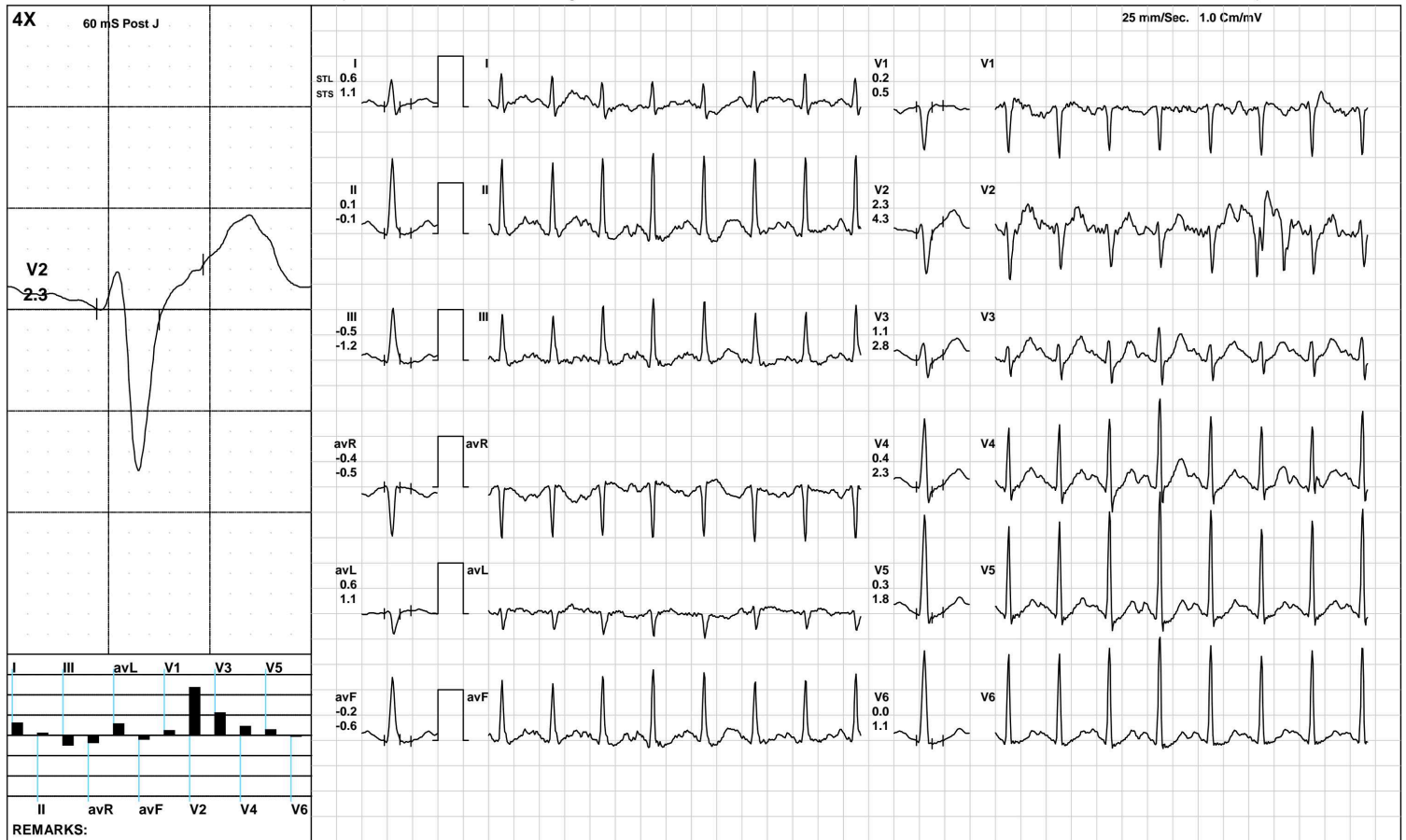

(GEM212170906)(R)Kardic by Allengers

AAROGYAM DIAGNOSTICS

ST Measurements



1167 / VINEET KUMAR / 32 Yrs / M / 175 Cms / 89 Kg / HR : 102

Date: 26-Feb-2022 10:33:26 AM

Protocol : BRUCE/

	I	II	III	avR	avL	avF	V1	V2	V3	V4	V5	V6	I	II	III	avR	avL	avF	V1	V2	V3	V4	V5	V6	STS(mv/sec)
STL(mm)Supine	1.1	1.0	-0.2	-1.0	0.6	0.4	-0.1	2.5	1.1	1.4	1.2	0.9	0.9	0.8	-0.2	-0.8	0.5	0.3	-0.4	1.9	0.8	1.0	0.9	0.8	
60 @mS Standing	1.1	1.0	-0.2	-1.0	0.6	0.4	-0.1	2.5	1.1	1.4	1.2	0.9	0.9	0.8	-0.2	-0.8	0.5	0.3	-0.4	1.9	0.8	1.0	0.9	0.8	
HV	1.4	1.3	0.0	-1.4	0.7	0.7	0.1	3.8	2.0	2.2	1.8	1.2	1.4	1.1	-0.3	-1.3	0.8	0.4	-0.1	3.3	1.8	1.9	1.4	1.0	
Warm Up	1.2	1.2	0.0	-1.2	0.6	0.6	0.0	3.0	1.5	1.8	1.5	1.1	1.2	0.8	-0.3	-1.0	0.8	0.3	-0.1	2.3	1.2	1.4	1.1	0.9	
ExStart	1.3	1.2	-0.1	-1.2	0.7	0.6	-0.5	2.5	1.2	1.5	1.2	0.9	1.3	0.9	-0.4	-1.1	0.8	0.3	-0.8	2.0	1.2	1.2	1.1	0.8	
Stage 1	0.7	0.9	0.2	-0.8	0.3	0.6	-0.2	2.7	1.5	1.6	1.5	1.1	1.4	1.7	0.4	-1.6	0.5	1.0	-0.6	3.0	2.3	3.1	2.2	1.6	
PeakEx	0.4	-0.1	-0.5	-0.1	0.4	-0.3	-0.2	1.7	1.0	1.1	0.4	0.0	1.4	0.9	-0.5	-1.1	0.9	0.2	-0.4	3.5	3.1	3.5	3.0	1.9	
Recovery	0.5	0.5	0.0	-0.5	0.3	0.3	0.0	1.8	1.5	1.1	0.7	0.4	1.8	1.2	-0.6	-1.5	1.2	0.3	0.0	3.5	3.2	3.5	2.6	1.9	
Recovery	0.5	0.3	-0.2	-0.4	0.4	0.1	0.0	2.0	1.4	1.3	0.6	0.1	1.5	1.0	-0.5	-1.2	1.0	0.3	-0.5	4.1	3.1	3.8	2.4	1.6	
Recovery	0.6	0.1	-0.5	-0.4	0.6	-0.2	0.2	2.3	1.1	0.4	0.3	0.0	1.1	-0.1	-1.2	-0.5	1.1	-0.6	0.5	4.3	2.8	2.3	1.8	1.1	

	I	II	III	avR	avL	avF	V1	V2	V3	V4	V5	V6
STI(μVs)												
Supine		8.6	7.5	-1.3	-8.0	5.0	3.2	0.2	20.0	8.9	10.7	6.3
Standing		8.6	7.5	-1.3	-8.0	5.0	3.2	0.2	20.0	8.9	10.7	6.3
HV		7.7	8.0	0.4	-7.9	3.6	4.2	0.9	21.8	11.5	12.5	7.2
Warm Up		9.1	9.2	0.1	-9.2	4.6	4.6	-0.8	22.5	11.7	13.5	8.5
ExStart		9.1	8.3	-0.8	-8.6	5.0	3.8	-2.8	18.7	8.4	10.1	6.6
Stage 1		1.5	1.9	0.3	-1.5	0.6	1.0	0.1	9.8	3.9	3.0	3.0
PeakEx		0.0	-3.6	-3.6	1.8	1.8	-3.6	0.9	4.2	0.1	-1.6	-4.0
Recovery		0.4	-0.7	-1.1	0.1	0.8	-0.9	0.4	4.7	2.3	0.2	-1.5
Recovery		0.8	-1.2	-2.0	0.2	1.4	-1.5	1.9	6.1	3.3	1.6	-0.9
Recovery		2.6	-0.2	-2.6	-1.2	2.7	-1.4	1.5	8.5	2.4	-0.6	-2.0



Patna

1167 / VINEET KUMAR / 32 Yrs / Male / 175 Cm / 89 Kg

Time	HR	PR Int	QRS Wid	QRS Axis	QTC	P(μV)	R(μV)	S(μV)	T(μV)	Min. J Leads for	Min. Post RR Var	VEB	Missed Beats
(Min.)	(bpm)	(mS)	(mS)	(Deg.)	(mS)	(Max)	(Max)	(Min)	(Max)	(μV) (I & PJ)	(μV) (%)	(Counts)	(Counts)
00 : 30	107	112	66	52	423	213	1474	-1044	646	-131 V1	-72	0.00	0
01 : 00	123	166	64	61	291	-240	1713	-1022	318	-196 V2	-65	0.00	0
01 : 30	139	138	76	58	352	161	1684	-545	354	-33 III	-55	0.00	0
02 : 00	147	116	90	67	335	145	1652	-878	301	151 III	-31	0.00	0
02 : 30	152	116	60	64	431	211	1492	-826	406	142 III	-23	0.00	0
03 : 00	153	116	110	66	315	290	1528	-845	428	116 III	-57	0.00	0
03 : 30	156	92	62	64	341	203	1412	-827	478	33 V1	-11	0.00	0
04 : 00	162	96	60	67	439	184	1569	-861	467	-337 V4	-110	0.00	0
04 : 30	164	98	60	72	353	-249	1511	-814	405	-273 V4	-80	0.00	0
05 : 00	166	104	60	73	422	207	1566	-790	430	124 III	-33	0.00	0
05 : 30	169	104	60	73	314	327	1460	-801	480	89 III	-69	0.00	0
06 : 00	166	100	80	69	364	461	1297	-766	556	-59 III	-36	0.00	0
06 : 30	159	102	80	74	427	224	1362	-815	600	-37 III	-13	0.00	0
07 : 00	153	108	62	72	415	238	1539	-889	616	160 III	-16	0.00	0
07 : 30	149	102	62	72	318	209	1659	-955	526	149 III	-46	0.00	0
08 : 00	146	114	62	70	308	238	1723	-915	545	-13 V1	-79	0.00	0
08 : 30	145	116	62	72	438	215	1788	-998	495	167 III	-28	0.00	0

VINEET KUMAR
Male 32Years

Diagnosis Information:
Sinus Rhythm
High Voltage(Left Ventricle)

HR : 66 bpm
P : 98 ms
PR : 162 ms
QRS : 86 ms
QT/QTc : 363/383 ms
P/QRST : -10/31/12 °
RV/RSV1 : 3.122/1.236 mV

Ref-Phys. :
Report Confirmed by:

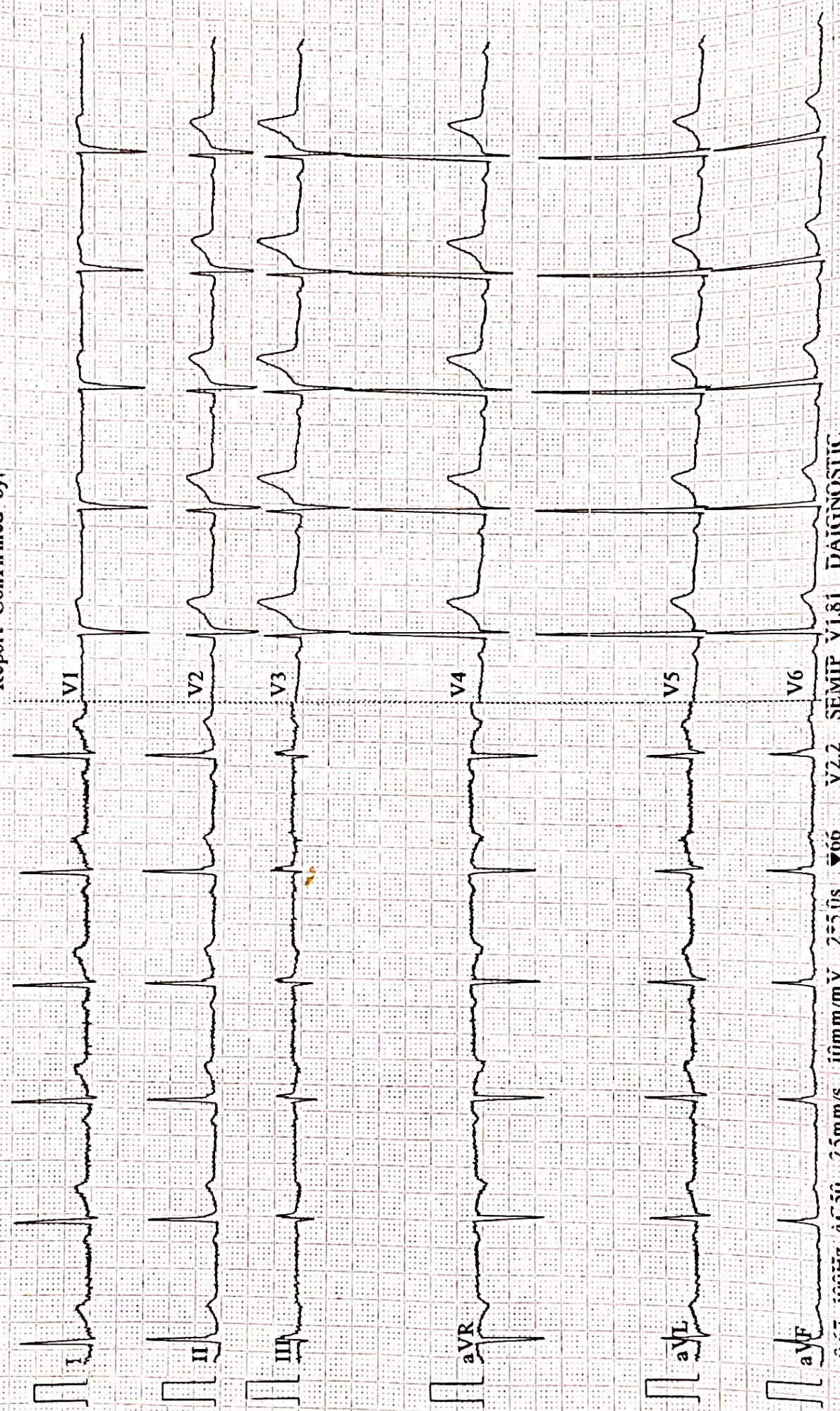

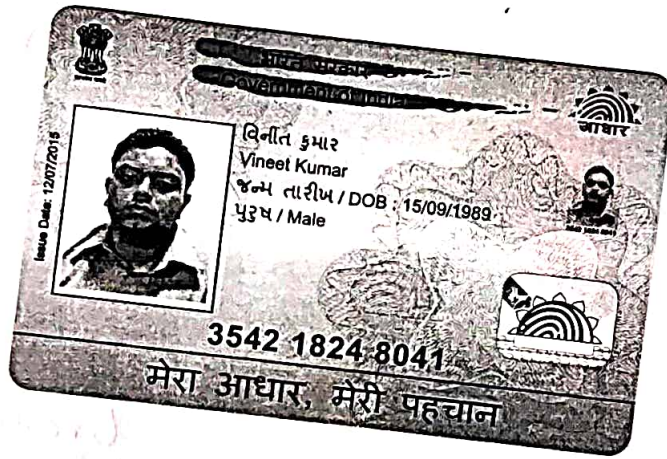

④
26/2/22

Palna City Branch (BOB)



ISO 9001 : 2015

AAROGYAM DIAGNOSTICS

(A UNIT OF CULPAM HEALTH CARE PVT. LTD.)

F- 41, P.C. Colony, Opp. Madhuban Complex,
Near Malahi Pakari Chowk, Kankarbagh, Patna - 20
9264278360, 9065875 00, 8789391403
info@aarogyamdiagnostics.com
www.aarogyamdiagnostics.com

Name :- Vineet Kumar
Refd by :- BoB

Age/Sex:- 32Yrs/M
Date :-26/02/22

Thanks for referral.

REPORT OF USG OF WHOLE ABDOMEN

- Liver** :- Normal in size (15.1cm) with raised echotexture. No focal or diffuse lesion is seen. IIR are not dilated. PV is normal in course and calibre with echofree lumen.
- G. Bladder** :- It is normal in shape, size & position. It is echofree & shows no evidence of calculus, mass or sludge.
- CBD** :- It is normal in calibre & is echofree.
- Pancreas** :- Normal in shape, size & echotexture. No evidence of parenchymal / ductal calcification is seen. No definite peripancreatic collection is seen.
- Spleen** :- Normal in size (11.8cm) with normal echotexture. No focal lesion is seen. No evidence of varices is noticed.
- Kidneys** :- Both kidneys are normal in shape, size & position. Sinus as well as cortical echoes are normal. No evidence of calculus, space occupying lesion or hydronephrosis is seen.
Right Kidney measures 10.1 x 4.4cm and Left Kidney measures 10.3x4.0cm.
- Ureters** :- Ureters are normal.
- U. Bladder**:- It is echofree. No evidence of calculus, mass or diverticulum is seen.
- Prostate** :- Normal in size (15cc) & echotexture.
- Others** :- No ascites or abdominal adenopathy is seen.
No free subphrenic / basal pleural space collection is seen.

IMPRESSION:- *Grade I fatty Liver.*

Dr. U. Kumar
MBBS, MD (Radio- Diagnosis)
Consultant Radiologist

सर्वे सन्तु निरामयाः