

Boys

भारत सरकार
Government of India

शिल्पी कुमारी
Shilpee Kumari

जन्म तिथि / DOB: 25/09/1984
महिला / Female

आधार पहचान का प्रमाण है, नागरिकता या जन्मतिथि का नहीं।
इसका उपयोग संव्ययन (ऑनलाइन प्रमाणीकरण, या क्यूआर कोड/
ऑफलाइन एक्सएमएल की स्कैनिंग) के साथ किया जाना चाहिए।
Aadhaar is proof of identity, not of citizenship
or date of birth. It should be used with verification (online
authentication or scanning of QR code / offline XML).

4929 4088 3059

मेरा आधार मेरी पहचान

Aadhaar No. Issued: 17/10/2014



0

ID: 185
SHIPHE KUMARI
Female 40 Years

16-11-2024 01:18:24 PM

HR : 68 bpm
P : 78 ms
PR : 119 ms
QRS : 137 ms
QT/QTc : 398/424 ms
PQRST : 47/65/10
RV5/SV1 : 1.73/5.0/4.78 mV

Diagnosis Information:

Sinus Arrhythmia
Short PR Interval
Complete Right Bundle Branch Block
T Wave Abnormality (V3, V4)

Ref: P. **Dr. BAWMAN**
MD
Report completed: 16/11/2024
Regd.

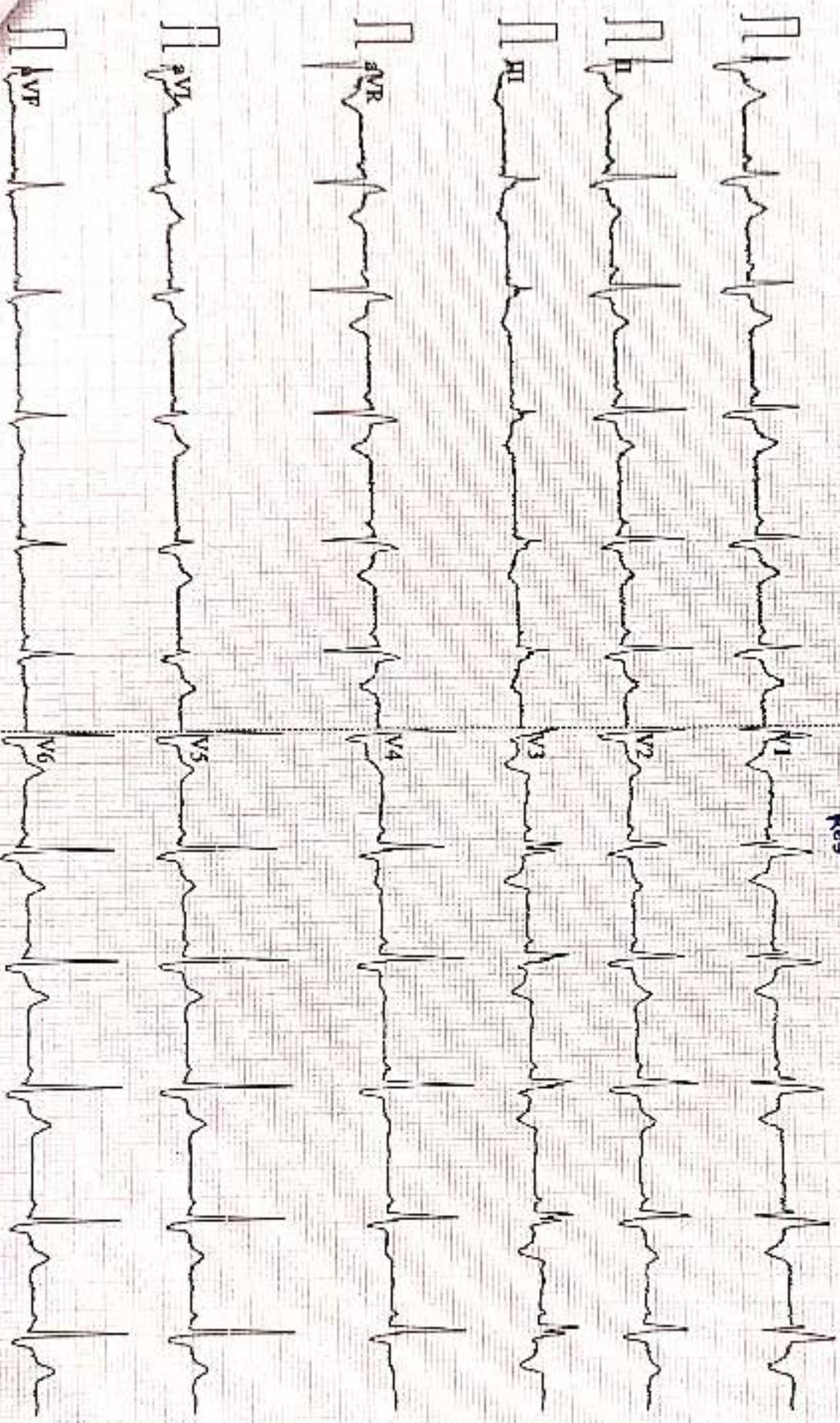

Patient Name	SHILPEE KUMARI	Date	16-11-2024
Age/Sex	40/F	Ref. Dr.	CORPORATE

CHEST X-ray(PA)

FINDINGS:

Normal bronchovascular markings in bilateral lung fields

Bilateral hila are normal.

Trachea appears normal.

Visualized bones are grossly normal.

Cardiac shadow is within normal limits

Costophrenic angles are clear.

Impression :

- *No significant abnormality detected.*



Dr. Sandip Maheshwari

MD Radio diagnosis





ISO 9001 : 2015

AAROGYAM DIAGNOSTICS

(A UNIT OF CULPAM HEALTH CARE PVT.LTD.)

F-41, P.C. Colony, Opp. Madhuban Complex,
Near Malahi Pakari Chowk, Kankarbagh, Patna-20
9065875700
info@aarogyamdiagnostics.com
www.aarogyamdiagnostics.com

Shilpee

Age - 40 years

40 yr, AN (C)

Q2

⇒ Refraction

2000. Returns to JCB 7/12/20
0000

7/12/20 2PH 412

2/12/20 69

CV - 10

AN - 48

7/12/20 016





Lab Facility : Unipath House, Besides Sahjanand College, Opp. Kamdhenu Complex, Panjarapole, Ambawadi, Ahmedabad-380015 Gujarat
Phone: +91-79-49006800 | WhatsApp: 6356009700 | Email: info@unipath.in | Website: www.unipath.in
Regd. Office : 5th Floor, Doctor House, Nr. Parimal Garden, Ahmedabad-380006 Gujarat
CIN: U85195GJ2009PLC057059



41104100321

TEST REPORT

Reg.No : 41104100321	Reg.Date : 17-Nov-2024 15:53	Collection : 17-Nov-2024 15:53
Name : SHILPEE KUMARI		Received : 17-Nov-2024 15:53
Age : 40 Years	Sex : Female	Report : 17-Nov-2024 16:53
Referred By : AROGYAM DIAGNOSTICS @ PATNA		Dispatch : 17-Nov-2024 17:14
Referral Dr : F	Status : Final	Location : 41 - PATNA

Test Name	Results	Units	Bio. Ref. Interval
THYROID FUNCTION TEST			
T3 (triiodothyronine), Total <small>CIMIA</small>	1.04	ng/ml	0.70 - 2.04
T4 (Thyroxine), Total <small>CIMIA</small>	9.10	µg/dL	5.5 - 11.0
TSH (Thyroid stimulating hormone) <small>CIMIA</small>	2.873	µIU/mL	0.35 - 4.94

Sample Type: Serum

Comments:

Thyroid stimulating hormone (TSH) is synthesized and secreted by the anterior pituitary in response to a negative feedback mechanism involving concentrations of FT3 (free T3) and FT4 (free T4). Additionally, the hypothalamic tripeptide, thyrotropin-releasing hormone (TRH), directly stimulates TSH production. TSH stimulates thyroid cell production and hypertrophy, also stimulates the thyroid gland to synthesize and secrete T3 and T4. Quantification of TSH is significant to differentiate primary (thyroid) from secondary (pituitary) and tertiary (hypothalamic) hypothyroidism. In primary hypothyroidism, TSH levels are significantly elevated, while in secondary and tertiary hypothyroidism, TSH levels are low.

TSH levels During Pregnancy :

- First Trimester : 0.1 to 2.5 µIU/mL
- Second Trimester : 0.2 to 3.0 µIU/mL
- Third trimester : 0.3 to 3.0 µIU/mL

Reference : Carl A. Burtis, Edward R. Ashwood, David E. Brice. Tietz Textbook of Clinical Chemistry and Molecular Diagnostics, 5th Edition, Philadelphia, WB Saunders 2012:217/3

-----End Of Report-----

Dr. Rina Prajapati
D.C.P. DNB (Path)
G-21793

Dr. Chandani Dangarasia

M.B.B.S, D.P.S
Page 1 of 1 Reg. No. - G-1060



ISO 9001 : 2015

AAROGYAM DIAGNOSTICS

(A UNIT OF CULPAM HEALTH CARE PVT.LTD.)

F-41, P.C. Colony, Opp. Madhuban Complex,
Near Malahi Pakari Chowk, Kankarbagh, Patna-20
9065875700
info@aarogyamdiagnostics.com
www.aarogyamdiagnostics.com

Name :- Shilpee Kumari
Refd by :- Dr. Corp

Age/Sex:- 40Yrs/F
Date :-16/11/24

Thanks for referral.

REPORT OF USG OF WHOLE ABDOMEN

- Liver** :- Normal in size (13.0cm) with raised echotexture. No focal or diffuse lesion is seen. IHBR are not dilated. PV is normal in course and calibre with echofree lumen.
- G. Bladder** :- Completely collapsed G.B. contains -? Calculi.
- CBD** :- It is normal in calibre & is echofree.
- Pancreas** :- Normal in shape, size & echotexture. No evidence of parenchymal / ductal calcification is seen. No definite peripancreatic collection is seen.
- Spleen** :- Mild enlarged in size (9.5cm) with normal echotexture. No focal lesion is seen. No evidence of varices is noticed.
- Kidneys** :- Both kidneys are normal in shape, size & position. Sinus as well as cortical echoes are normal. No evidence of calculus, space occupying lesion or hydronephrosis is seen.
Right Kidney measures 10.5cm and Left Kidney measures 10.5cm.
- Ureters** :- Ureters are not dilated.
- U. Bladder** :- It is echofree. No evidence of calculus, mass or diverticulum is seen.
- Uterus** :- Enlarged in size (9.0cm x 4.1cm) and anteverted in position with normal myometrial echotexture and endometrial thickness. ET-7.4mm
- Ovaries** :- Both ovaries show normal echotexture and follicular pattern. Right ovary measures 27mm x 19mm and Left ovary measures 25mm x 18mm.
No pelvic (POD) collection is seen.
- Others** :- No ascites or abdominal adenopathy is seen.
No free subphrenic / basal pleural space collection is seen.

IMPRESSION:-

*Grade I Fatty Liver.
Completely Collapsed G.B. Contains -? Calculi.
A/V Bulky Uterus.
Otherwise Normal scan of Abdomen.
Please further investigation to rule out G.B. Calculi.*

*Dr. Arun Kumar
MBBS, DMRD (Radio-Diagnosis)
Consultant Radiologist*



Date	16/11/2024	Srl No.	4	Patient Id	2411160004
Name	Mrs. SHILPEE KUMARI	Age	40 Yrs.	Sex	F
Ref. By	Dr.MEDIWHEEL				

Test Name	Value	Unit	Normal Value
-----------	-------	------	--------------

BOB

HBA1C	5.2	%	
-------	-----	---	--

EXPECTED VALUES :-

Metabolically healthy patients	=	4.8 - 5.5 % HbA1C
Good Control	=	5.5 - 6.8 % HbA1C
Fair Control	=	6.8-8.2 % HbA1C
Poor Control	=	>8.2 % HbA1C

REMARKS:-

In vitro quantitative determination of **HbA1C** in whole blood is utilized in long term monitoring of glycemia

The **HbA1C** level correlates with the mean glucose concentration prevailing in the course of the patient's recent history (approx - 6-8 weeks) and therefore provides much more reliable information for glycemia monitoring than do determinations of blood glucose or urinary glucose.

It is recommended that the determination of **HbA1C** be performed at intervals of 4-6 weeks during Diabetes Mellitus therapy.

Results of **HbA1C** should be assessed in conjunction with the patient's medical history, clinical examinations and other findings.

**** End Of Report ****

Dr.R.B.RAMAN
 MBBS, MD
 CONSULTANT PATHOLOGIST



ISO 9001 : 2015

AAROGYAM DIAGNOSTICS

(A UNIT OF CULPAM HEALTH CARE PVT. LTD.)

F- 41, PC Colony, Dpo, Madhuban Complex,
Near Malah, Bakari Chowk, Kankarbagh, Patna - 20

9254278360, 9003875700, 2789391409

info@aarogyamdiagnostics.com

www.aarogyamdiagnostics.com

Date 16/11/2024

Name Mrs. SHILPEE KUMARI

Ref. By Dr.MEDIWHEEL

Srl No. 4

Age 40 Yrs.

Patient Id 2411160004

Sex F

Test Name	Value	Unit	Normal Value
COMPLETE BLOOD COUNT (CBC)			
HAEMOGLOBIN (Hb)	12.0	gm/dl	11.5 - 16.5
TOTAL LEUCOCYTE COUNT (TLC)	6,900	/cumm	4000 - 11000
DIFFERENTIAL LEUCOCYTE COUNT (DLC)			
NEUTROPHIL	59	%	40 - 75
LYMPHOCYTE	33	%	20 - 45
EOSINOPHIL	03	%	01 - 06
MONOCYTE	05	%	02 - 10
BASOPHIL	00	%	0 - 0
ESR (WESTEGREN'S METHOD)	19	mm/1st hr.	0 - 20
R B C COUNT	4.02	Millions/cmm	3.8 - 4.8
P.C.V / HAEMATOCRIT	36	%	35 - 45
M C V	89.55	fl.	80 - 100
M C H	29.85	Picogram	27.0 - 31.0
M C H C	33.3	gm/dl	33 - 37
PLATELET COUNT	2.26	Lakh/cmm	1.50 - 4.00
BLOOD GROUP ABO	'B'		
RH TYPING	POSITIVE		
BLOOD SUGAR FASTING	86.0	mg/dl	70 - 110
SERUM CREATININE	0.63	mg%	0.5 - 1.3
BLOOD UREA	19.1	mg /cl	15.0 - 45.0
SERUM URIC ACID	5.44	mg%	2.5 - 6.0

LIVER FUNCTION TEST (LFT)



ISO 9001 : 2015

AAROGYAM DIAGNOSTICS

(A UNIT OF CULPAM HEALTH CARE PVT. LTD.)

F- 41, PC Colony, Dpo, Madhuban Complex,
Near Malan, Rakari Chowk, Kankarbagh, Patna - 20

9254278360, 9003875700, 2789391409

info@aarogyamdiagnostics.com

www.aarogyamdiagnostics.com

Date 16/11/2024

Name Mrs. SHILPEE KUMARI

Ref. By Dr.MEDIWHEEL

Srl No. 4

Age 40 Yrs.

Patient Id 2411160004

Sex F

Test Name	Value	Unit	Normal Value
BILIRUBIN TOTAL	0.82	mg/dl	0 - 1.0
CONJUGATED (D. Bilirubin)	0.29	mg/dl	0.00 - 0.40
UNCONJUGATED (I.D.Bilirubin)	0.53	mg/dl	0.00 - 0.70
TOTAL PROTEIN	7.48	gm/dl	6.6 - 8.3
ALBUMIN	4.45	gm/dl	3.4 - 5.2
GLOBULIN	3.03	gm/dl	2.3 - 3.5
A/G RATIO	1.469		
SGOT	27.5	IU/L	5 - 35
SGPT	15.7	IU/L	5.0 - 45.0
ALKALINE PHOSPHATASE IFCC Method	73.1	U/L	35.0 - 104.0
GAMMA GT	22.8	IU/L	6.0 - 42.0

LFT INTERPRET**LIPID PROFILE**

TRIGLYCERIDES	94.9	mg/dL	25.0 - 165.0
TOTAL CHOLESTEROL	117.5	mg/dL	29.0 - 199.0
H D L CHOLESTEROL DIRECT	44.9	mg/dL	35.1 - 88.0
V L D L	18.98	mg/dL	4.7 - 22.1
L D L CHOLESTEROL DIRECT	53.62	mg/dL	63.0 - 129.0
TOTAL CHOLESTEROL/HDL RATIO	2.617		0.0 - 4.97
LDL / HDL CHOLESTEROL RATIO	1.194		0.00 - 3.55
THYROID PROFILE QUANTITY	20	ml.	



ISO 9001 : 2015

AAROGYAM DIAGNOSTICS

(A UNIT OF CULPAM HEALTH CARE PVT. LTD.)

F- 41, PC Colony, Dpo, Madhuban Complex,
Near Malah, Rakari Chowk, Kankarbagh, Patna - 20

9264278360, 9003875700, 2789391409

info@aarogyamdiagnostics.com

www.aarogyamdiagnostics.com

Date	16/11/2024	Srl No.	4	Patient Id	2411160004
Name	Mrs. SHILPEE KUMARI	Age	40 Yrs.	Sex	F
Ref. By	Dr.MEDIWHEEL				

Test Name	Value	Unit	Normal Value
COLOUR	PALE YELLOW		
TRANSPARENCY	CLEAR		
SPECIFIC GRAVITY	1.025		
PH	6.0		
ALBUMIN	NIL		
SUGAR	NIL		

MICROSCOPIC EXAMINATION

PUS CELLS	0-1	/HPF
RBC'S	NIL	/HPF
CASTS	NIL	
CRYSTALS	NIL	
EPITHELIAL CELLS	1-2	/HPF
BACTERIA	NIL	
OTHERS	NIL	

Assay performed on enhanced chemi luminescence system (Centaur-Siemens)

Serum T3,T4 & TSH measurements form the three components of Thyroid screening panel, useful in diagnosing various disorders of Thyroid gland function.

1. Primary hypothyroidism is accompanied by depressed serum T3 and T4 values and elevated serum TSH level.
2. Primary hyperthyroidism is accompanied by elevated serum T3 and T4 levels along with depressed TSH values.
3. Normal T4 levels are accompanied by increased T3 in patients with T3 thyrotoxicosis.



ISO 9001 : 2015
AAROGYAM DIAGNOSTICS
 (A UNIT OF CULPAM HEALTH CARE PVT. LTD.)

F- 41, PC Colony, Dpo, Madhuban Complex,
 Near Malah, Rakari Chowk, Kankarbagh, Patna - 20
 9254278360, 9003875700, 2789391409
 info@aarogyamdiagnostics.com
 www.aarogyamdiagnostics.com

Date	16/11/2024	Srl No.	4	Patient Id	2411160004
Name	Mrs. SHILPEE KUMARI	Age	40 Yrs.	Sex	F
Ref. By	Dr.MEDIWHEEL				

Test Name	Value	Unit	Normal Value
4. Slightly elevated T3 levels may be found in pregnancy and estrogen therapy, while depressed levels may be encountered in severe illness, renal failure and during therapy with drugs like propranolol and propyl thiouracil.			
5. Although elevated TSH levels are nearly always indicative of primary hypothyroidism, and may be seen in secondary thyrotoxicosis.			

**** End Of Report ****

Dr.R.B.RAMAN
 MBBS, MD
 CONSULTANT PATHOLOGIST



ISO 9001 : 2015

AAROGYAM DIAGNOSTICS

(A UNIT OF CULPAM HEALTH CARE PVT. LTD.)

F- 41, PC Colony, Dp, Madhuban Complex,
Near Malah, Rakari Chowk, Kankarbagh, Patna - 20

9254278360, 9003875700, 2789391409

info@aarogyamdiagnostics.com

www.aarogyamdiagnostics.com

Date	16/11/2024	Srl No.	4	Patient Id	2411160004
Name	Mrs. SHILPEE KUMARI	Age	40 Yrs.	Sex	F
Ref. By	Dr.MEDIWHEEL				

Test Name	Value	Unit	Normal Value
-----------	-------	------	--------------

BIOCHEMISTRY

BLOOD SUGAR PP	105.7	mg/dl	80 - 160
----------------	-------	-------	----------

**** End Of Report ****

Dr.R.B.RAMAN
MBBS, MD
CONSULTANT PATHOLOGIST

Report



(G.DN.212179932)73-Centric by Alingent

3316 / MRS.SHILPEE KUMARI / 40 Yrs / F / 163 Cms / 86 Kg Date: 16-Nov-2024 Technician : RESHMA ALI

Stage	Time	Duration	Rest Speed (rate)	Elevation	WEIs	R/Rs	STHR Attainment	BP	RPP	FVC	Comments
Supine	00:27	0:01	33.0	00.0	01.0	112	62 %	130/80	145	00	
Standing	00:33	0:01	33.0	00.0	01.0	115	66 %	130/80	154	00	
HR	00:41	0:01	33.0	00.0	01.0	116	64 %	130/80	149	00	
Warm Up	01:02	0:01	31.0	00.0	01.0	114	63 %	130/80	149	00	
ExStar.	01:08	0:08	31.7	10.0	01.7	120	67 %	130/80	158	00	
BRUCE: Stage 1	04:08	3:00	31.7	10.0	04.7	173	98 %	126/85	233	00	
PeakFs	05:07	1:00	32.5	12.0	05.5	188	104 %	126/85	253	00	
Recovery	06:06	1:00	31.1	00.0	01.0	172	96 %	130/80	233	00	
Recovery	07:06	2:00	31.1	00.0	01.0	159	88 %	130/80	209	00	
Recovery	07:15	2:09	31.1	00.0	01.0	159	88 %	130/80	209	00	

Findings :

Exercise Time : 04:00
 Max HR Attaince : 188 bpm 104% of Target 180
 Max BP Attaince : (Syst) 135/95
 Max WorkLoad Attaince : 5.5 Fair response to induced stress
 Max ST Dep Load & Value : V1 & 2.0 mm in Recovery min
 Test End Reasons : Test Complete

Report :

Standing



3318 / MRS. SHUBH KUMARI / 40 Yrs / F / 163 Cms / 56 Kg / HR - 119

Date: 16-Nov-2024 02:19:07 PM PRN: 4.07 119 Type: 66% of II II BP: 120/90 mmHg Sex: F ECG: DLX One-lead-ECG (II, V1, V2, V4, V5, V6)

Lead II: 0.05 0.0 mV 0.05s

25 mm/Sec. 1.0 mV/10

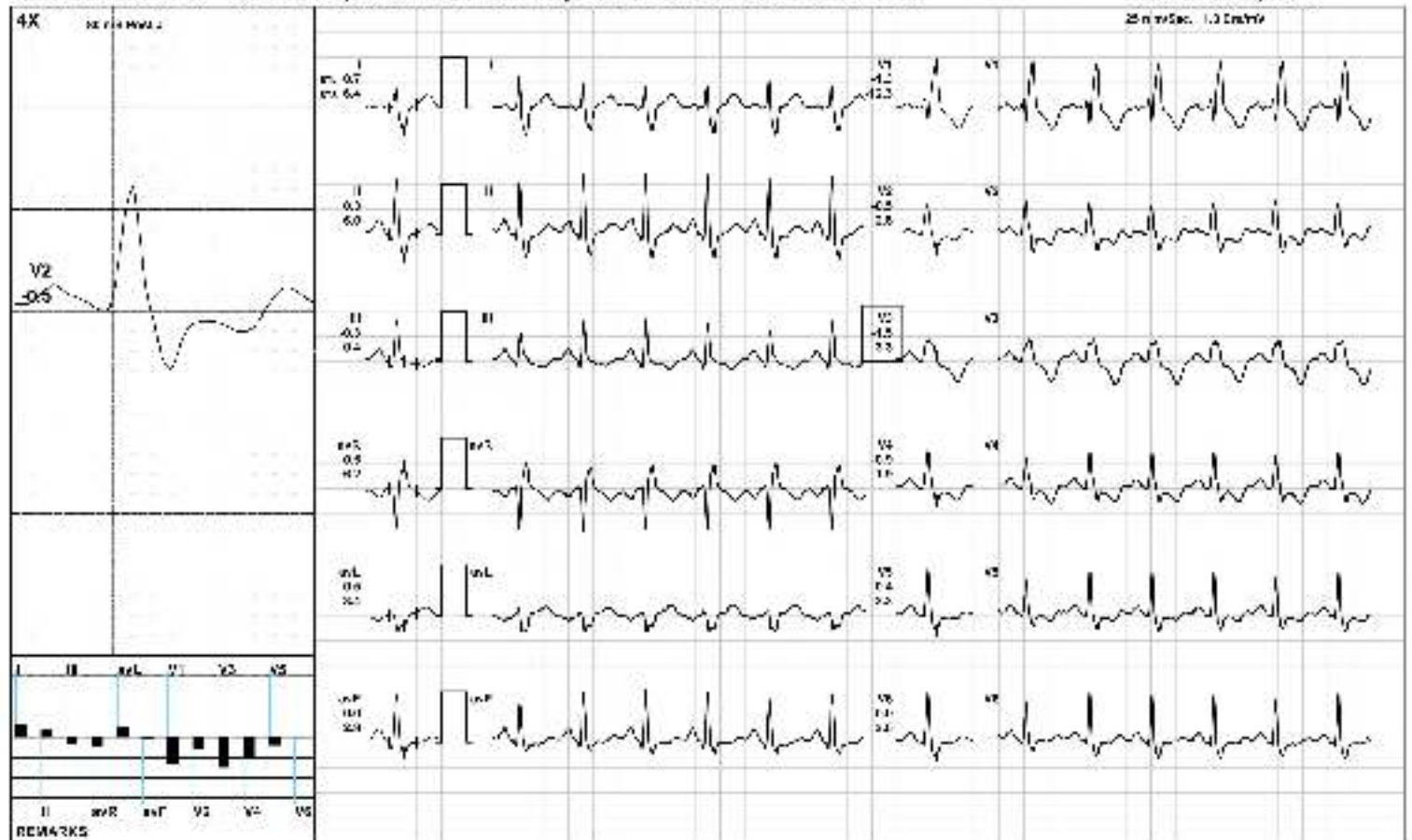

16/11/2024 02:19:07 PM - by: S. Arora

3318 / MRS. SHUBH KUMARI / 40 Yrs / F / 163 Cms / 56 Kg / HR - 106

Date: 16-Nov-2024 02:19:07 PM PULS: 4.02 11.91 bpm 62% of 11.0 BP: 122/90 mmHg Res: 100% BIA: 24.7% Na: 135.1 K: 3.8 Cl: 101.1 Ca: 1.03



Warm Up



3318 / MRS. SHUBH KUMARI / 40 Yrs / F / 163 Cms / 56 Kg / HR - 114

Date: 16-Nov-2024 02:19:07 PM PULS: 1.02 mV/1cm 62% at 11.0 BP: 122/90 mmHg Res: 100% BIA: 0.00 mV/1cm 0.051 sec/100mm

Lead II: 0.051 sec/100mm 0.05% 25 mm/Sec 1.0 mV/1cm

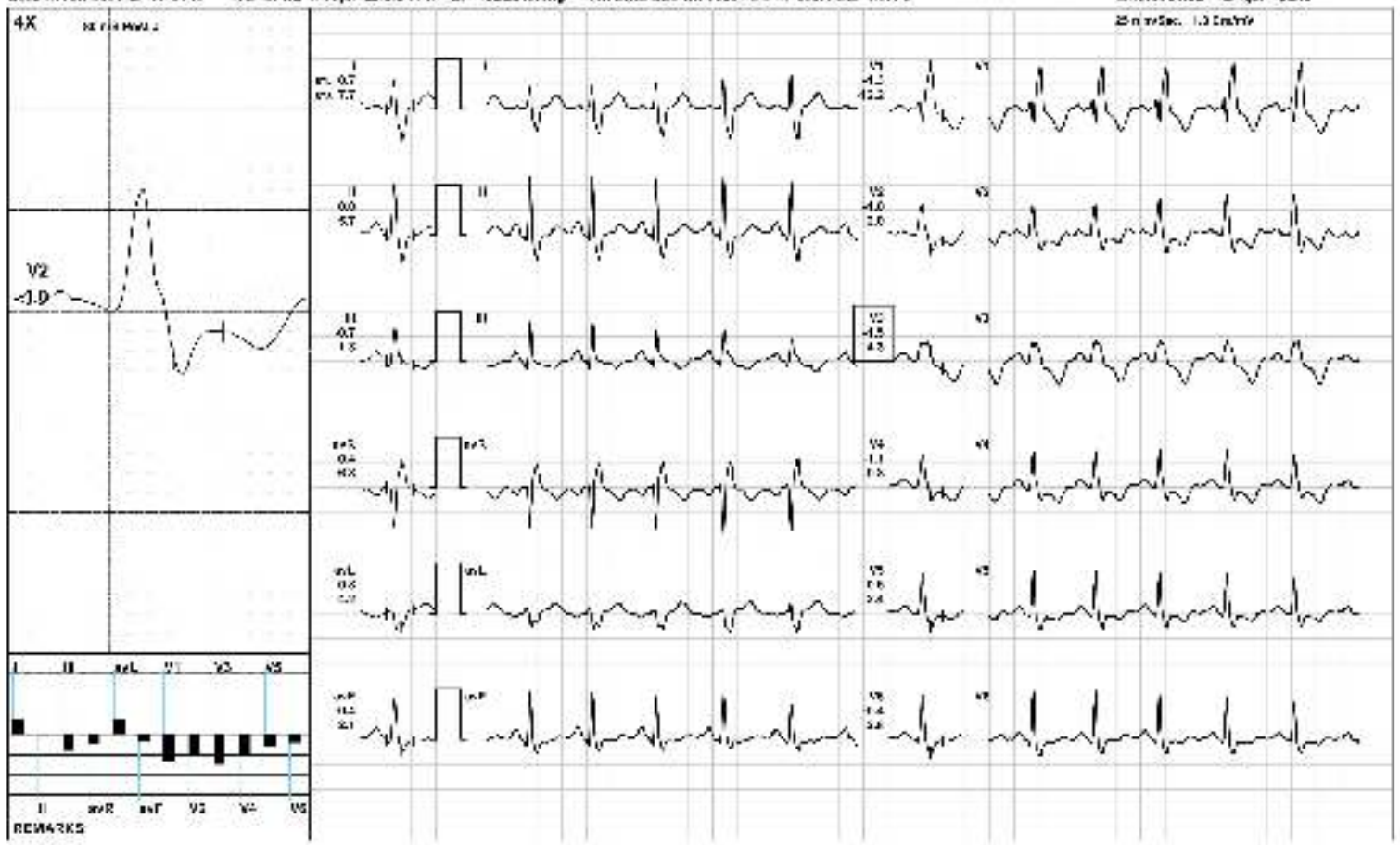

16/11/2024 02:19:07 PM - by: [unreadable]

BRUCE/Stage 1(3:00)



3318 / MRS. SHUBH KUMARI / 40 Yrs / F / 163 Cms / 56 Kg / HR - 173

Date: 16-Nov-2024 02:19:07 PM PULS: 47 173 bpm 92% SpO2 PR: 180 BP: 130/85 mmHg Pwr: 3.00 3.00 3.00 3.00 3.00 3.00

Elapsed: 00:00 1.7 mph 10.0%

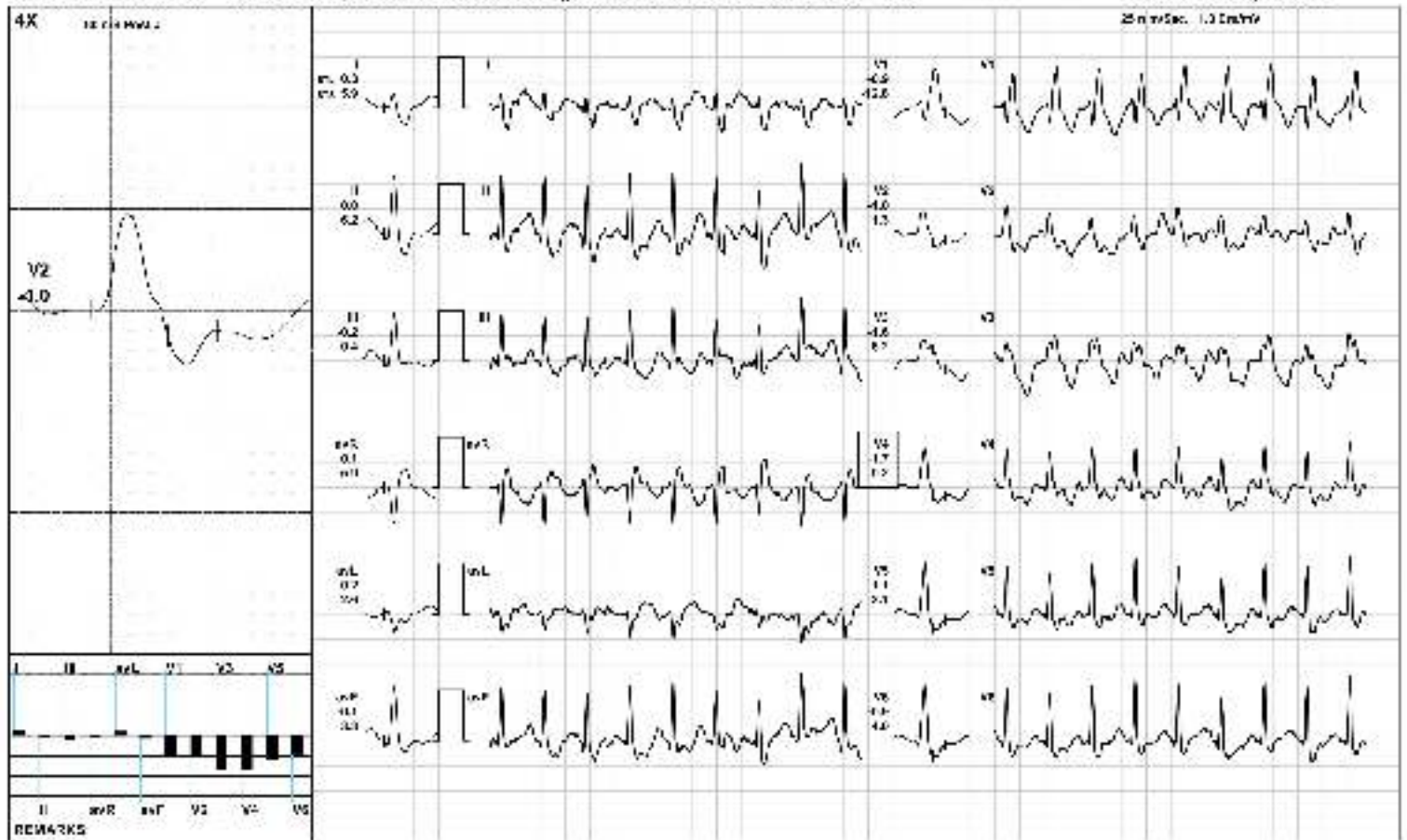

16/11/2024 02:19:07 PM - by: S. Arora

Recovery(2:00)



3318 / MRS. SHUBH KUMARI / 40 Yrs / F / 163 Cms / 64 Kg / HR - 150

Date: 16-Nov-2024 02:19:07 PM PULS: 150 bpm RR: 18 BP: 120/83 mmHg Temp: 36.2 C SpO2: 98% Sat: 97% CO2: 35

Lead II: 0.05 mV 1.5 mV/Sec 0.05 Sec

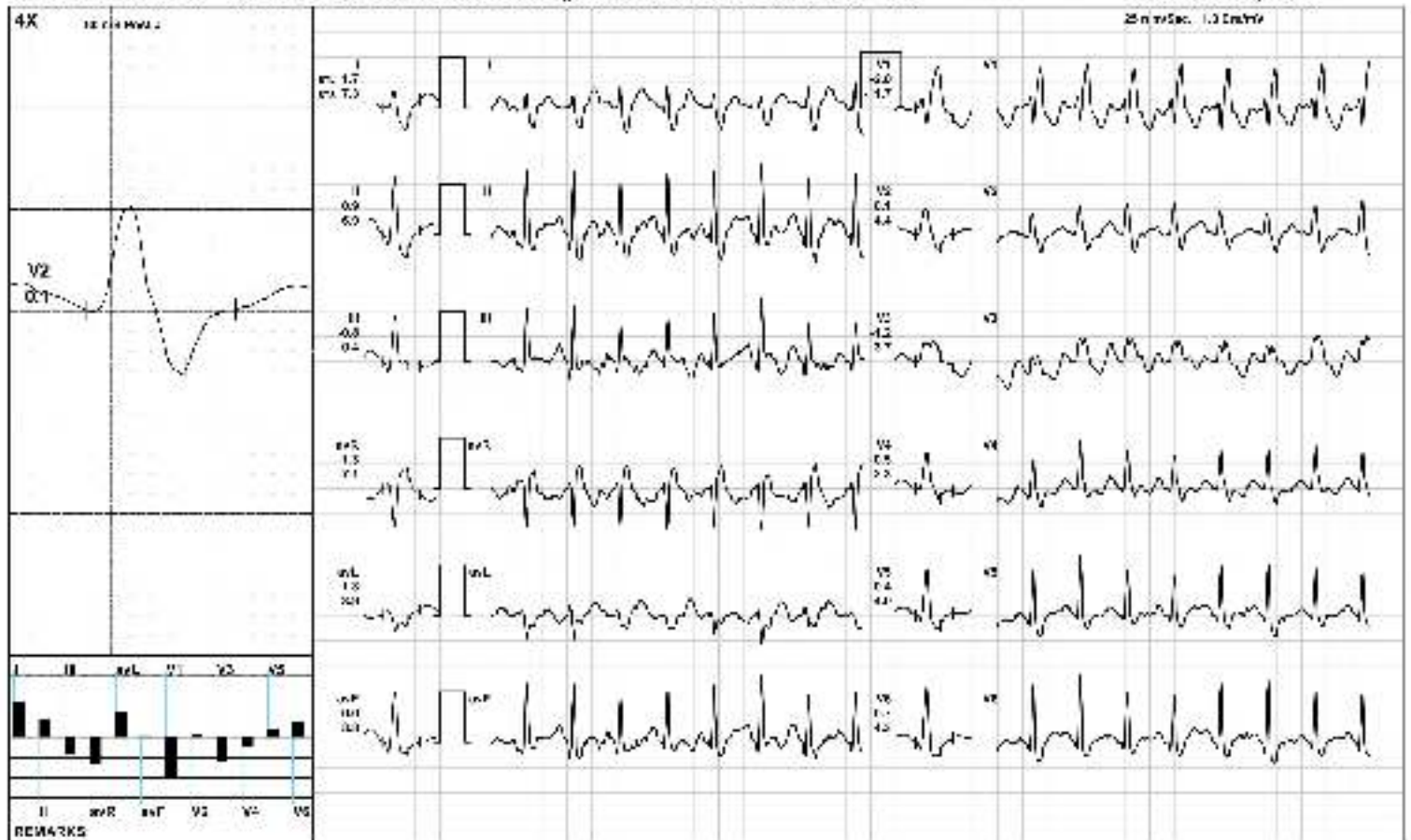

16/11/2024 02:19:07 PM - by: S. Arora

ST Measurements



3318 / MRS. SHUBH KUMARI / 40 Yrs / F / 163 Dns / 56 Kg / HR : 110

Case ID: NS-202402-18-01M

Printed: 08/03/24

	I	II	III	avR	avL	avF	V1	V2	V3	V4	V5	V6	I	II	III	avR	avL	avF	V1	V2	V3	V4	V5	V6
STUmmjSupine	3.8	0.3	0.5	0.5	3.7	0.1	1.2	3.4	1.4	0.6	0.3	3.1	6.5	5.9	-0.8	-6.2	3.5	2.9	-11.6	2.7	-3.9	1.9	3.3	3.5
STUmmjStanding	3.7	0.3	0.5	0.5	3.5	0.0	1.3	3.5	1.5	0.6	0.4	3.3	6.4	5.9	-0.4	-6.2	3.4	2.9	-12.3	2.6	-3.9	1.9	3.3	3.6
STUmmjHV	3.7	0.3	0.5	0.5	3.5	0.0	1.3	3.5	1.5	0.6	0.4	3.3	6.4	5.9	-0.4	-6.2	3.4	2.9	-12.3	2.6	-3.9	1.9	3.3	3.6
STUmmjWarm Up	3.7	0.3	0.7	0.4	3.8	0.4	1.3	1.9	1.5	1.1	0.6	3.4	6.7	5.7	-1.9	-6.3	1.2	2.1	-12.2	2.0	-1.9	3.9	3.4	2.6
STUmmjExStart	3.7	0.3	0.7	0.4	3.8	0.4	1.3	1.9	1.5	1.1	0.6	3.4	6.7	5.7	-1.9	-6.3	1.2	2.1	-12.2	2.0	-1.9	3.9	3.4	2.6
STUmmjStage 1	3.3	0.3	0.2	0.1	3.2	0.1	0.9	1.0	1.6	1.7	1.1	3.3	6.9	3.2	0.4	-5.9	2.0	3.9	-12.8	1.3	-9.2	3.2	3.1	4.0
STUmmjPeakEx	3.0	0.8	0.8	0.4	3.4	0.8	1.1	1.2	1.5	0.7	0.4	3.3	6.0	4.9	-1.1	-5.4	3.5	1.9	-12.2	1.2	-9.2	-0.2	2.9	3.6
STUmmjRecovery	3.5	0.3	0.4	0.4	3.5	0.0	1.4	3.8	1.3	1.0	0.5	3.1	6.1	5.9	-1.5	-6.7	1.5	2.2	-14.8	2.6	-3.9	3.9	3.7	4.6
STUmmjRecovery	1.7	0.8	0.8	1.3	1.3	0.0	2.0	3.1	1.2	0.6	0.4	3.7	6.3	3.9	-0.1	-7.1	3.9	3.9	-11.7	1.1	-3.7	2.9	4.0	4.3
STUmmjRecovery	3.3	0.7	0.1	0.8	3.3	0.3	1.2	3.2	0.5	0.2	0.3	3.5	6.3	7.0	-1.9	-7.0	4.6	2.9	-15.4	4.7	-3.5	2.2	4.8	5.6

STUmmj/sec)

	I	II	III	avR	avL	avF	V1	V2	V3	V4	V5	V6
STUmmjSupine	0.2	-3.5	-2.4	1.9	1.8	-3.0	11.9	-6.7	-9.5	-5.7	-9.2	-3.1
STUmmjStanding	-2.1	-4.6	-2.6	3.3	3.2	-3.7	2.9	-6.4	-9.9	-10.2	-7.9	-4.6
STUmmjHV	-2.1	-4.6	-2.6	3.3	3.2	-3.7	2.9	-6.4	-9.9	-10.2	-7.9	-4.6
STUmmjWarm Up	-7.2	-9.1	-4.0	7.0	-8.5	-6.6	7.2	-12.7	-7.3	-11.0	-9.1	-7.5
STUmmjExStart	-7.2	-9.1	-4.0	7.0	-8.5	-6.6	7.2	-12.7	-7.3	-11.0	-9.1	-7.5
STUmmjStage 1	-9.9	-12.2	-1.9	7.2	-4.2	-7.1	19.1	-11.3	-2.7	-13.8	-14.9	-13.0
STUmmjPeakEx	-12.2	-13.1	-1.2	12.6	-5.3	-7.2	18.9	-12.7	-1.2	-7.0	-9.9	-6.7
STUmmjRecovery	-9.7	-9.0	0.0	9.6	-4.8	-4.6	18.9	-12.4	3.9	-9.3	-13.2	-6.7
STUmmjRecovery	1.4	-2.7	-4.1	9.7	2.8	-3.4	-8.5	-3.7	-1.4	-4.0	-1.9	-0.8
STUmmjRecovery	-7.8	-7.2	0.6	7.6	-5.9	-3.4	15.3	-9.7	2.2	-6.0	-9.9	-6.5

STUmmj/sec)

