

DATE: 07.08.21

EMPLOYEE No:

S No:

NAME OF THE EMPLOYEE: *Hannanta, Saikiran*

AGE: 32 Years, GENDER:  M /  F

### EYE VISION REPORT

D/V

N/V

RIGHT EYE

Wearing Glasses: YES / NO

LEFT EYE:

Wearing Glasses: YES / NO

COLOUR VISION : Normal (  ) Abnormal (  ) Remarks \_\_\_\_\_

CATARACT FINDINGS:

GLASSES RECOMMENDED

VISION	RIGHT EYE				LEFT EYE			
	SPH	CYL	AXIS	V/A	SPH	CYL	AXIS	V/A
DISTANCE	2.75	0.25	35		2.25	0.00	-	
N/V	-	-			-	-		

REMARKS: *Constant vision*

ADVICE: *Wear glasses usage.*

10mm/s 0.5-25Hz

10mm/mV

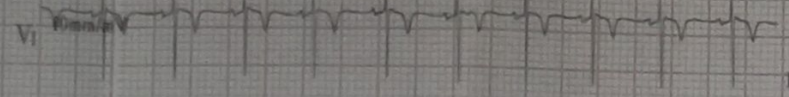
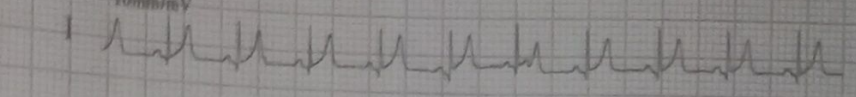

ID : 0542

Name: H. Jaya Kiran

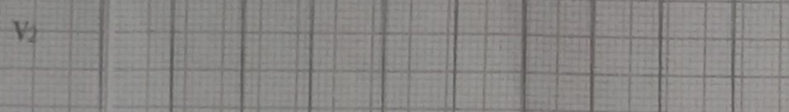
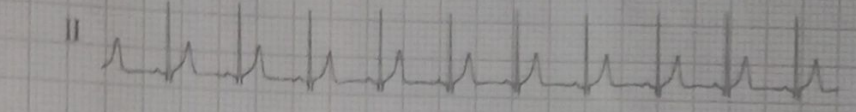

Sex : M

Age : 32

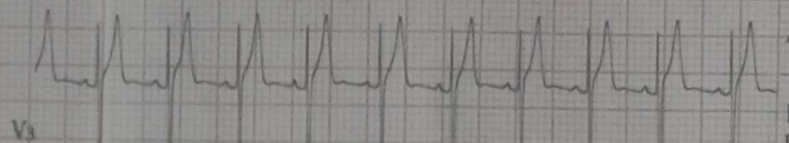
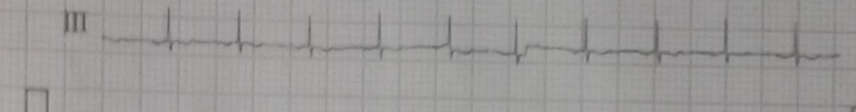

HR : 63 bpm

R-R : 948 ms

P-R : 184 ms

QRS : 106 ms

QT/QTc : 391/401 ms

P/QRS/T : 16/42/28 °

RV5/SV1 : 1.260/0.890 mV

RV5+SV1 : 2.150 mV

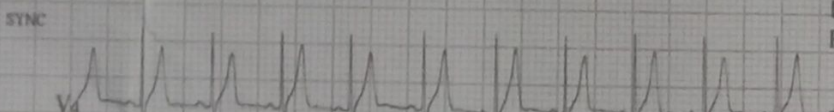
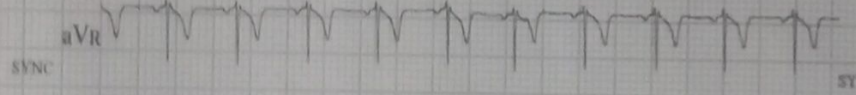
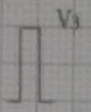

Sinus Rhythm

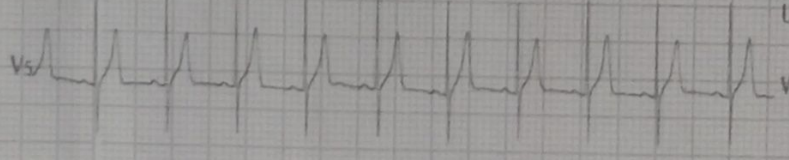
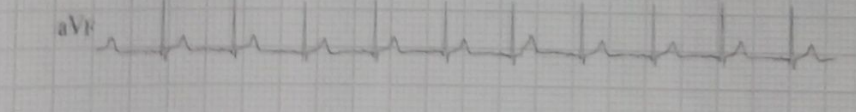
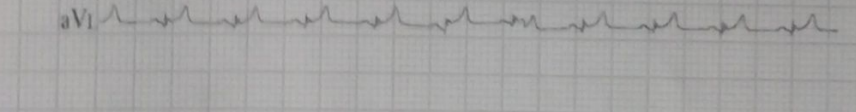

Unconfirmed report

Verified by: \_\_\_\_\_

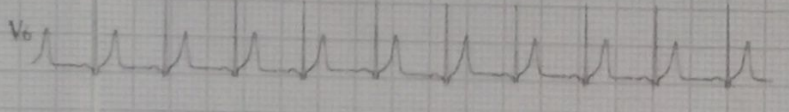

10mm/mV

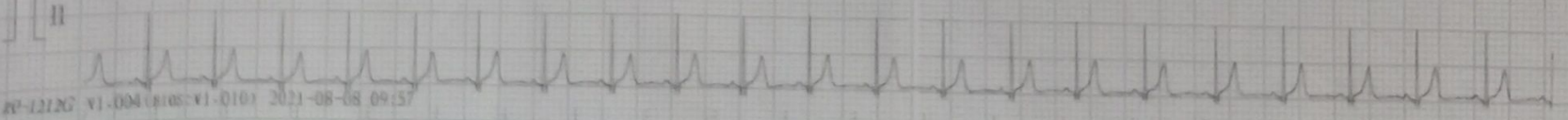

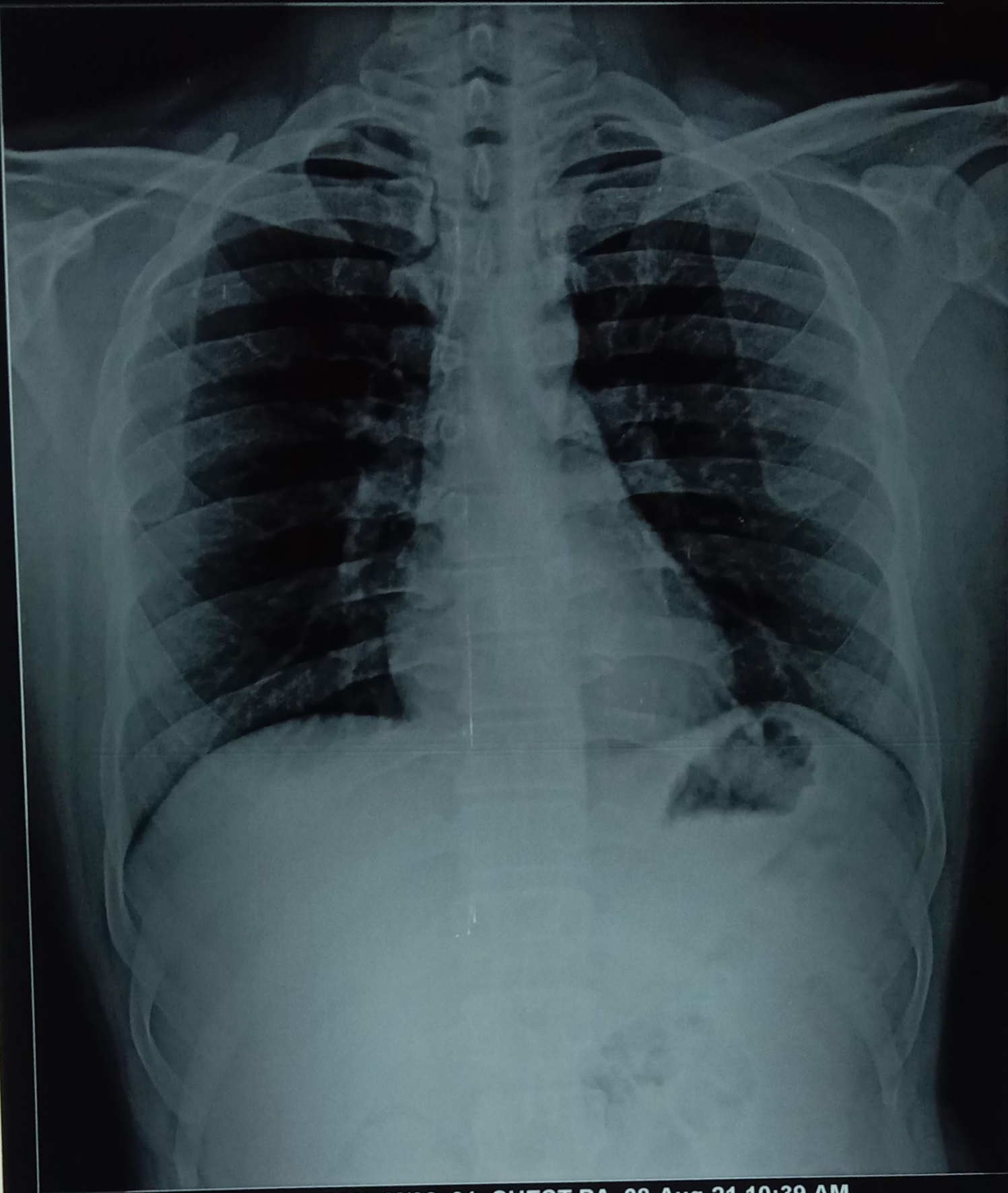

Mr. H.JAYA KIRAN M/32 01 CHEST PA 08-Aug-21 10:39 AM  
DURGA HOSPITALS, Near Urvasi Jn.,Kancharapalem, Visakhapatnam-530008.

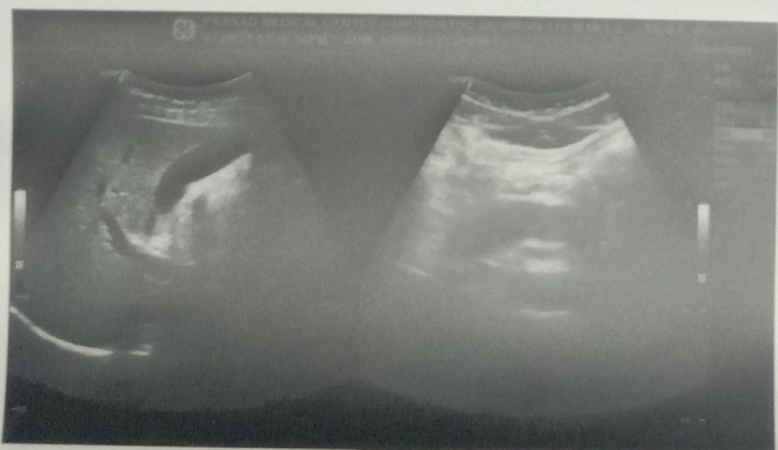
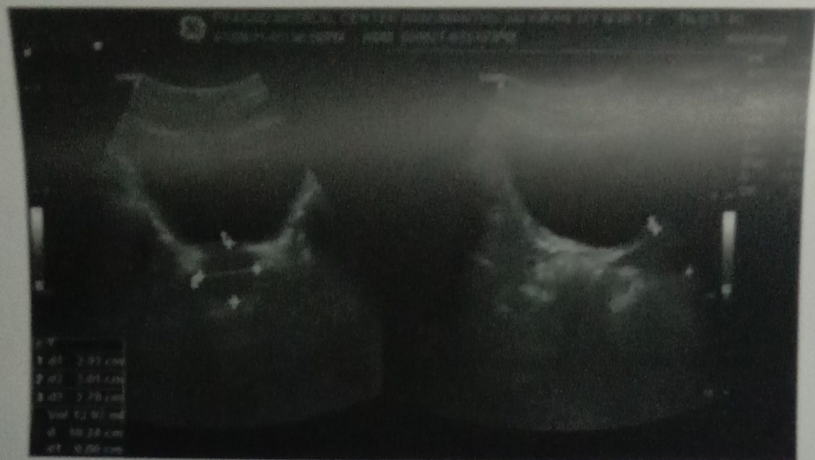



# PRASAD MEDICAL CENTER

Patient Name: Mr. HANUMANTHU JAI KIRAN  
Ref. By: SELF  
LAB Name: DURGA HOSPITAL

Age/Sex: 31 Y / M  
Date: 07.08.2021

## ULTRASOUND ABDOMEN

- Liver:** Normal (13.5cm) in size with increased echotexture. There is no evidence of IHBR/EHBR dilatation seen. The portal, hepatic vessels are normal. No S.O.L. noted.
- Gall Bladder:** Normal in volume and wall thickness. No evidence of intraluminal calculi/ masses seen. C.B.D appears normal
- Pancreas:** Head, Body & Tail are identified with normal echopattern & smooth outlines. The pancreatic duct system appears normal. The peri pancreatic fat planes are well preserved.
- Spleen:** Measuring 8.5 cm in cranio caudal directions with normal homogenous echotexture.
- Right Kidney:** Measuring 9.4X3.9cm. Normal in location, size, echopattern Cortico Medullary differentiation maintained. No evidence of mass / calculi / hydroureteronephrosis seen.
- Left Kidney:** Measuring 10.1X4.7 cm. Normal in location, size, echopattern. Cortico Medullary differentiation maintained. No evidence of mass / calculi / hydroureteronephrosis seen. No evidence of suprarenal / retroperitoneal mass noted.
- Urinary bladder:** Normal in volume and wall thickness. No intraluminal mass / calculi noted.
- Prostate:** Normal in size (Vol 13gms) and echopattern. No evidence of ascites/ pleural effusion seen. No detectable bowel pathology seen.

### IMPRESSION:

\* GRADE I FATTY LIVER.

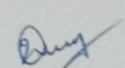
  
Dr. U. DIVYA SREE, DMRD  
Consultant radiologist

## PRASAD MEDICAL CENTER

#14-37-48/4, Satyaraj Residency, Collector Office Junction, Visakhapatnam - 530002  
Phone: 6309 100 200, 0891- 2 56 36 99



(A unit of M/s. SMILECARE MULTI SPECIALITY HOSPITALS INDIA (PRIVATE) LTD)

# Durga Hospitals, 36-91-108, Beside SBI, Urvasi Jn., Kancharapalem,

N.H.-5, Visakhapatnam, PIN 530 008, Andhra Pradesh, INDIA

Email id: durgahospitals1@gmail.com

Telephone Number: 0891-2558037, 2513636 Cell No. 90300 12899

Certified ISO 9001:2008

Pt. Name : HANUMANTH JAYA KIRAN

Date : 08-08-2021

Lab No : 46/21-22

Age/Sex : 32/YRS /MALE

Ref. By : Dr.

<u>Investigations</u>	<u>Result</u>	<u>Units</u>	<u>Normal values</u>
-----------------------	---------------	--------------	----------------------

**STOOL EXAMINATION :-**

OCCULT BLOOD : NEGATIVE

OVA : NIL

CYST : NIL

BACTERIA : NIL

PUS CELLS : 03 - 04

R B C : NIL

Checked By

*B. Krishna*  
 (Dr.) Barla Krishna, (Ph.D)  
 (Consultant Bio-chemist)



(A unit of M/s. SMILECARE MULTI SPECIALITY HOSPITALS INDIA (PRIVATE) LTD)

# Durga Hospitals, 36-91-108, Beside SBI, Urvasi Jn., Kancharapalem,

N.H.-5, Visakhapatnam, PIN 530 008, Andhra Pradesh, INDIA

Email id: durgahospitals1@gmail.com

Telephone Number: 0891-2558037, 2513636 Cell No. 90300 12899

Certified ISO 9001:2008

PATIENT NAME: HANUMANTH JAYAKIRAN

AGE : 32 /YRS

SEX : MALE

REF :Dr.

OP-46

DATE:08.08.2021

**COMPLETE URINE ANALYSIS**

ALBUMIN	:	NIL
SUGAR	:	NIL
KETONE BODIES	:	NEGATIVE
PH	:	6.5
SPGR	:	1.010
NITRATE	:	NEGATIVE
URO BILIROGEN	:	NEGATIVE
BILE SALTS	:	NEGATIVE
BILE PIGMENTS	:	NEGATIVE

**MICROSCOPIC EXAMINATION H/pf**

PUS CELLS	:	02 - 04 /Hpf
R.B.C	:	NIL
EP.CELLS	:	03-05 /Hpf
CASTS	:	NIL
CRYSTALS	:	NIL
OTHERS	:	NIL

DOCTOR/INCHARGE



(A unit of M/s. SMILECARE MULTI SPECIALITY HOSPITALS INDIA (PRIVATE) LTD)  
# Durga Hospitals, 36-91-108, Beside SBI, Urvasi Jn., Kancharapalem,  
N.H.-5, Visakhapatnam, PIN 530 008, Andhra Pradesh, INDIA  
Email id: durgahospitals1@gmail.com  
Telephone Number: 0891-2558037, 2513636 Cell No. 90300 12899

Certified ISO 9001:2008

Pt. Name : HANUMANTH JAYA KIRAN

Date : 08-08-2021

Lab No : 46/21-22

Age/Sex : 32/YRS /MALE

Ref. By : Dr.

<u>Investigations</u>	<u>Result</u>	<u>Units</u>	<u>Normal values</u>
-----------------------	---------------	--------------	----------------------

T3	1.35		adult :0.8 – 2.0 ng/ml.
----	------	--	-------------------------

T4	11.21		adult: 5.1 -14.0 ug/dl.
----	-------	--	-------------------------

TSH	1.07		adult : 0.37-4.20 uiu/ml
-----	------	--	--------------------------

Pregnancy:

First trimester : 0.3 – 4.5 uiu/ml

Second trimester:0.5 – 4.6 uiu/ml

Third trimester : 0.8 – 5.2 uiu/ml

Checked By

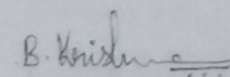
  
(Dr.) Barla Krishna, (Ph.D)  
(Consultant Bio-chemist)





(A unit of M/s. SMILECARE MULTI SPECIALITY HOSPITALS INDIA (PRIVATE) LTD)

# Durga Hospitals, 36-91-108, Beside SBI, Urvasi Jn., Kancharapalem,

N.H.-5, Visakhapatnam, PIN 530 008, Andhra Pradesh, INDIA

Email id: durgahospitals1@gmail.com

Telephone Number: 0891-2558037, 2513636 Cell No. 90300 12899

Certified ISO 9001:2008

Pt. Name : HANUMANTH JAYA KIRAN  
Lab No : 46-21-22  
Ref. By : Dr.

Date : 08-08-2021  
Age/Sex : 32/ YRS / MALE

<u>Investigations</u>	<u>Result</u>	<u>Units</u>	<u>Normal values</u>
BLOOD GROUP	: " O "		
RH - TYPING	: POSITIVE		
<u>LIPID PROFILE :-</u>			
T.CHOLESTROL	: 164	mg/dl	N.V.150 -250
TRIGLYCERIDES	: 98	mg/dl	N.V.40 - 165
HDL	: 40	mg/dl	RISK IF LESS THAN 35
LDL	: 59	mg/dl	N.V.80 - 170
VLDL	: 19	mg/dl	N.V.17 - 56

Checked By

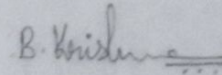
  
(Dr.) Barla Krishna,  
(Consultant Bio-chemist)



Pt. Name : HANUMANTH JAYA KIRAN  
Lab No : 46/21-22  
Ref. By Dr :

Date : 08-08-2021  
Age/Sex : 32/YRS / MALE

Investigations	Result	Units	Normal values
FASTING BLOOD SUGAR	: 88	mg/dl	N.V. 70 – 110
FASTING URINE SUGAR	: NIL		
POST PRANDIAL BLOOD SUGAR	: 116	mg/dl	N.V. 110 – 160
POST PRANDIAL URINE SUGAR	: NIL		

### HbA1c

Glycosylated Haemoglobin (Hb A1c): 5.2 % < 6.0 %  
(Turbid metric Immunoassay)

>8.00% - #Action suggested  
7.0–8.0% - Good control  
6.0–7.0% - Near Normal  
< 6.0 % - Non-diabetic Level

MBG (Mean Blood Glucose) : 116 mg/dl

Checked By

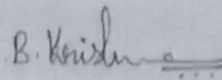
  
(Dr.) Barla Krishna, (Ph.D)  
(Consultant Medical Bio-chemist)



(A unit of M/s. SMILECARE MULTI SPECIALITY HOSPITALS INDIA (PRIVATE) LTD)

# Durga Hospitals, 36-91-108, Beside SBI, Urvasi Jn., Kancharapalem,

N.H.-5, Visakhapatnam, PIN 530 008, Andhra Pradesh, INDIA

Email id: durgahospitals1@gmail.com

Telephone Number: 0891-2558037, 2513636 Cell No. 90300 12899

Certified ISO 9001:2008

PATIENT NAME : HANUMANTH JAYA KIRAN

AGE: 32/YEARS

SEX:MALE

REF :Dr.

OP - 46

DATE:08-08-2021

BLOOD REPORT

RESULT

NORMAL VOLUES

S.CREATININE	:	0.9	mg/dl	N.V. 0.5 - 1.5
BLOOD UREA	:	24	mg/dl	N.V.15 - 43
<u>L.F.T:-</u>				
T.BILLIRUBINE	:	0.8	mg/dl	N.V.0.2 - 1.0
D.BILLIRUBINE	:	0.1	mg/dl	N.V.0.0 - 0.3
SGOT	:	12	mg/dl	N.V.UP TO 40
SGPT	:	18	mg/dl	N.V. UP TO 42
ALP	:	94	mg/dl	N.V. 40 - 150
S. Uric Acid	:	3.8	mg/dl	N.V. 3.4 - 7.0
S. Total Proteins	:	6.4	g/dl	N.V. 6.3 - 8.4

(Dr). Barla Krishna, (Ph.D)

Checked By

(Consultant Biochemist)

## DURGA HOSPITALS

(A Unit of Smilecare Multi Specialty Hospitals India Pvt Ltd)

Urvasi Junction, Kancharapalem, Visakhapatnam-530008

Phone No: 0891-2513636, 2558037, 9030012899

### Receipt

OPD No : 0002/21-22

Paid Date & Time : 07/08/2021 @ 11:50 am

Patient Name : Mrs. S Santoshi

Age/Sex : 27/F

Consultant : D M O

S.No	Services	Amount
1	CBP	500.00
2	Stool Analysis	100.00
3	Complete Urine Analysis	200.00
4	Blood Group	50.00
5	Blood Sugar-Fasting	30.00
6	Blood Sugar-Post Prondal	30.00
7	Blood Sugar-Urine Fasting	30.00
8	Blood Sugar-Urine Post Prondal	30.00
9	HbA1C	500.00
10	Thyroid Profile	500.00
11	Lipid Profile	300.00
12	Urci Acid	50.00
13	Blood Urea Nitrogen(BUN)	100.00
14	Sr Cretinine	100.00
15	Total Protien	100.00
16	Liver Function Test(LFT)	300.00
17	ECG	200.00
18	Chest PA View	400.00
19	Ultrasaound	400.00
20	Eye check up	200.00

Total Amount : 4120.00  
Hosp Disc 48.9% : 2320.00  
Due Amount : 1800.00

Remarks : Mediwheel Health Checkup

  
Signature  





Pt. Name : HANUWANTH JAYA KIRAN  
IP No : 46-D-22  
Ref. By : Dr. MEDIWHEEL H/C

Date : 08-08-2021  
Age/Sex : 32/YRS/male

Blood Report	Result	Units	Normal Range
<b>CBC:</b>			
Hb #	::	15.0 gms-%	N.V. 15.0-18.0 %
TWBC	::	6,700 Cells/cumm	N.V. 4,000-11000 Cells/cumm
DC	NEUTROPHILS	:: 57 %	N.V. 40-75%
	LYMPHOCYTES	:: 37 %	N.V. 20-40%
	EOSINOPHILS	:: 05 %	N.V. 03-06%
	MONOCYTES	:: 01 %	N.V. 01-03%
T.R.B.C	::	5.49 millions/cumm	N.V. 4.6-6.2
PCV	::	45.3 %	N.V. 37-54
M.C.V	::	84.5 fl	N.V. 80-100
M.C.H	::	27.3 %	N.V. 27 - 34
M.C.H.C	::	32.3 g/dl	N.V. 32 - 36
PLATELET COUNT	::	3.46 lacs/cumm	N.V. 1.5-4.5
ESR	::	15 mm/1 <sup>st</sup> hour	N.V. 00 - 09 mm/1 <sup>st</sup> hour

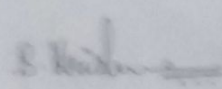
Checked By

  
(Dr.) Barla Krishna, (M.D.)  
(Consultant Medical Bio-chemist)