

- COMPU. PATHOLOGY • ALLERGY TESTING
- DIGITAL WHOLE BODY X-RAYS
- DIGITAL 3D SONOGRAPHY
- DIGITAL WHOLE BODY COLOUR DOPPLER
- DIGITAL 2-D ECHO WITH COLOUR DOPPLER
- E.C.G. • LUNG FUNCTION TEST
- MAMMOGRAPHY & BONE MINERAL DENSITOMETRY

- COMPUTERISED STRESS TEST
- DENTAL
- ADVANCED DENTISTRY
- PHYSIOTHERAPY
- AUDIOMETRY & SPEECH THERAPY
- FULL BODY HEALTH CHECK-UPS
- CORPORATE HEALTH CHECKUPS



HEALTHCARE

MEDICAL CENTRE & DIAGNOSTICS

Patient's Name : MRS POOJA KOKATE
Referred By Dr : MEDIWHEEL
Sex : FEMALE Age : 25 Years
Collected At : VASAI NALASOPARA MAIN BRANCH

Lab No. : KCA7796 *KCA7796*
Reg. Date : 22-Mar-2023 10:57 am
Report Date : 22-Mar-2023 4:53 pm
Print Date : 23-Mar-2023 7:29 pm

BIOCHEMISTRY

TEST	RESULT	NORMAL VALUES
Blood Urea Nitrogen (BUN)	12.00	5 - 20 mg/dl

----- End of Report -----

Printed By : RIYA

Checked By
JAY

DR. BHAVINI KAMDAR
MD (PATH) MUM

- BORIVALI CENTRE** 1ST FLR., YOGI AVENUE, YOGI NAGAR, BORIVALI (W), MUMBAI - 400092. • TEL.: 2899 6565 / 2899 1376 • MOB.: 90222 39301
- KANDIVALI CENTRE** MAHAVIR SURYADARSHAN SOC., SATYANAGAR RD., MAHAVIR NAGAR, KANDIVALI (W), MUMBAI - 67. • TEL.: 2868 0090 / 6522 6565 / 2869 7808 • MOB.: 90220 54458
- KANDIVALI CENTRE** SHOP NO. 44/49, EMP 71, EVERSHINE MILLENNIUM PARADISE, THAKUR VILLAGE, 120 FEET ROAD, KANDIVALI (E) MUMBAI - 400101. • TE.: 2885 7171 / 89288 41541
- DAHISAR CENTRE** NILANGI APARTMENT, KANDERPADA JUNCTION, DAHISAR (W), MUMBAI - 400068. • TEL.: 2893 3427 • MOB.: 90220 58504
- GORAI CENTRE** VICTORY HEIGHTS, GORAI MAIN ROAD, OPP. SUVIDYA SCHOOL, BORIVALI (W), MUMBAI - 400092. • TEL.: 2869 6556 • MOB.: 90224 80354 / 72080 02565
- GOREGAON CENTRE** M.G. ROAD, NEAR JAIN MANDIR, GOREGAON (W), MUMBAI - 400062. • Tel.: 2873 3030 / 2873 3131 • MOB.: 93213 83806

Website : www.healthcarediag.com • E-mail : healthcare.medicals@gmail.com
"Home Visit Facility Call On 76667 66307"

- COMPU. PATHOLOGY • ALLERGY TESTING
- DIGITAL WHOLE BODY X-RAYS
- DIGITAL 3D SONOGRAPHY
- DIGITAL WHOLE BODY COLOUR DOPPLER
- DIGITAL 2-D ECHO WITH COLOUR DOPPLER
- E.C.G. • LUNG FUNCTION TEST
- MAMMOGRAPHY & BONE MINERAL DENSITOMETRY

- COMPUTERISED STRESS TEST
- DENTAL
- ADVANCED DENTISTRY
- PHYSIOTHERAPY
- AUDIOMETRY & SPEECH THERAPY
- FULL BODY HEALTH CHECK-UPS
- CORPORATE HEALTH CHECKUPS



HEALTHCARE

MEDICAL CENTRE & DIAGNOSTICS

Patient's Name : MRS POOJA KOKATE

Referred By Dr : MEDIWHEEL

Sex : FEMALE Age : 25 Years

Collected At : VASAI NALASOPARA MAIN BRANCH

Lab No. : KCA7796 *KCA7796*

Reg. Date : 22-Mar-2023 10:57 am

Report Date : 22-Mar-2023 4:53 pm

Print Date : 23-Mar-2023 7:29 pm

BIOCHEMISTRY REPORT (SERUM)

TEST	RESULT	UNITS	NORMAL VALUES
Serum Uric Acid	4.20	mg%	Female : 2.4 - 5.7 mg%

----- End of Report -----

Printed By : RIYA

Checked By

JAY

DR. BHAVINI KAMDAR

MD (PATH) MUM

- BORIVALI CENTRE** 1ST FLR., YOGI AVENUE, YOGI NAGAR, BORIVALI (W), MUMBAI - 400092. • TEL.: 2899 6565 / 2899 1376 • MOB.: 90222 39301
- KANDIVALI CENTRE** MAHAVIR SURYADARSHAN SOC., SATYANAGAR RD., MAHAVIR NAGAR, KANDIVALI (W), MUMBAI - 67. • TEL.: 2868 0090 / 6522 6565 / 2869 7808 • MOB.: 90220 54458
- KANDIVALI CENTRE** SHOP NO. 44/49, EMP 71, EVERSHINE MILLENNIUM PARADISE, THAKUR VILLAGE, 120 FEET ROAD, KANDIVALI (E) MUMBAI - 400101. • TE.: 2885 7171 / 89288 41541
- DAHISAR CENTRE** NILANGI APARTMENT, KANDERPADA JUNCTION, DAHISAR (W), MUMBAI - 400068. • TEL.: 2893 3427 • MOB.: 90220 58504
- GORAI CENTRE** VICTORY HEIGHTS, GORAI MAIN ROAD, OPP. SUVIDYA SCHOOL, BORIVALI (W), MUMBAI - 400092. • TEL.: 2869 6556 • MOB.: 90224 80354 / 72080 02565
- GOREGAON CENTRE** M.G. ROAD, NEAR JAIN MANDIR, GOREGAON (W), MUMBAI - 400062. • Tel.: 2873 3030 / 2873 3131 • MOB.: 93213 83806

Website : www.healthcarediag.com • E-mail : healthcare.medicals@gmail.com

"Home Visit Facility Call On 76667 66307"

- COMPU. PATHOLOGY • ALLERGY TESTING
- DIGITAL WHOLE BODY X-RAYS
- DIGITAL 3D SONOGRAPHY
- DIGITAL WHOLE BODY COLOUR DOPPLER
- DIGITAL 2-D ECHO WITH COLOUR DOPPLER
- E.C.G. • LUNG FUNCTION TEST
- MAMMOGRAPHY & BONE MINERAL DENSITOMETRY

- COMPUTERISED STRESS TEST
- DENTAL
- ADVANCED DENTISTRY
- PHYSIOTHERAPY
- AUDIOMETRY & SPEECH THERAPY
- FULL BODY HEALTH CHECK-UPS
- CORPORATE HEALTH CHECKUPS



HEALTHCARE

MEDICAL CENTRE & DIAGNOSTICS

Patient's Name : MRS POOJA KOKATE

Referred By Dr : MEDIWHEEL

Sex : FEMALE Age : 25 Years

Collected At : VASAI NALASOPARA MAIN BRANCH

Lab No. : KCA7796 *KCA7796*

Reg. Date : 22-Mar-2023 10:57 am

Report Date : 22-Mar-2023 5:51 pm

Print Date : 23-Mar-2023 7:29 pm

BLOOD GROUP

TEST	RESULT
Blood Group	'A'
Rh Factor	Positive

----- End of Report -----

* RECHECKED & CONFIRMED

Printed By : RIYA

Checked By

PRANALI

DR. BHAVINI KAMDAR

MD (PATH) MUM

- BORIVALI CENTRE** 1ST FLR., YOGI AVENUE, YOGI NAGAR, BORIVALI (W), MUMBAI - 400092. • TEL.: 2899 6565 / 2899 1376 • MOB.: 90222 39301
- KANDIVALI CENTRE** MAHAVIR SURYADARSHAN SOC., SATYANAGAR RD., MAHAVIR NAGAR, KANDIVALI (W), MUMBAI - 67. • TEL.: 2868 0090 / 6522 6565 / 2869 7808 • MOB.: 90220 54458
- KANDIVALI CENTRE** SHOP NO. 44/49, EMP 71, EVERSHINE MILLENNIUM PARADISE, THAKUR VILLAGE, 120 FEET ROAD, KANDIVALI (E) MUMBAI - 400101. • TE.: 2885 7171 / 89288 41541
- DAHISAR CENTRE** NILANGI APARTMENT, KANDERPADA JUNCTION, DAHISAR (W), MUMBAI - 400068. • TEL.: 2893 3427 • MOB.: 90220 58504
- GORAI CENTRE** VICTORY HEIGHTS, GORAI MAIN ROAD, OPP. SUVIDYA SCHOOL, BORIVALI (W), MUMBAI - 400092. • TEL.: 2869 6556 • MOB.: 90224 80354 / 72080 02565
- GOREGAON CENTRE** M.G. ROAD, NEAR JAIN MANDIR, GOREGAON (W), MUMBAI - 400062. • Tel.: 2873 3030 / 2873 3131 • MOB.: 93213 83806

Website : www.healthcarediag.com • E-mail : healthcare.medicals@gmail.com

"Home Visit Facility Call On 76667 66307"

- COMPU. PATHOLOGY • ALLERGY TESTING
- DIGITAL WHOLE BODY X-RAYS
- DIGITAL 3D SONOGRAPHY
- DIGITAL WHOLE BODY COLOUR DOPPLER
- DIGITAL 2-D ECHO WITH COLOUR DOPPLER
- E.C.G. • LUNG FUNCTION TEST
- MAMMOGRAPHY & BONE MINERAL DENSITOMETRY

- COMPUTERISED STRESS TEST
- DENTAL
- ADVANCED DENTISTRY
- PHYSIOTHERAPY
- AUDIOMETRY & SPEECH THERAPY
- FULL BODY HEALTH CHECK-UPS
- CORPORATE HEALTH CHECKUPS



HEALTHCARE

MEDICAL CENTRE & DIAGNOSTICS

Patient's Name : MRS POOJA KOKATE
Referred By Dr : MEDIWHEEL
Sex : FEMALE Age : 25 Years
Collected At : VASAI NALASOPARA MAIN BRANCH

Lab No. : KCA7796 *KCA7796*
Reg. Date : 22-Mar-2023 10:57 am
Report Date : 22-Mar-2023 4:53 pm
Print Date : 23-Mar-2023 7:29 pm

BLOOD SUGAR RANDOM

TEST	RESULT	UNITS	NORMAL VALUES
RANDOM BLOOD SUGAR	101.60	mg/dl	Upto 140 mg/dl
URINE SUGAR	Absent		

Method: GOD - POD Enzymatic on Erba EM 200 Random access analyser
 Comment:
 Blood suagr values are known to be affected by several factors like food, stress and medication. So all discrepant results should be confirmed with repeat sample collection.

----- End of Report -----

Printed By : RIYA

Checked By
JAY

DR. BHAVINI KAMDAR
MD (PATH) MUM

- BORIVALI CENTRE** 1ST FLR., YOGI AVENUE, YOGI NAGAR, BORIVALI (W), MUMBAI - 400092. • TEL.: 2899 6565 / 2899 1376 • MOB.: 90222 39301
- KANDIVALI CENTRE** MAHAVIR SURYADARSHAN SOC., SATYANAGAR RD., MAHAVIR NAGAR, KANDIVALI (W), MUMBAI - 67. • TEL.: 2868 0090 / 6522 6565 / 2869 7808 • MOB.: 90220 54458
- KANDIVALI CENTRE** SHOP NO. 44/49, EMP 71, EVERSHINE MILLENNIUM PARADISE, THAKUR VILLAGE, 120 FEET ROAD, KANDIVALI (E) MUMBAI - 400101. • TE.: 2885 7171 / 89288 41541
- DAHISAR CENTRE** NILANGI APARTMENT, KANDERPADA JUNCTION, DAHISAR (W), MUMBAI - 400068. • TEL.: 2893 3427 • MOB.: 90220 58504
- GORAI CENTRE** VICTORY HEIGHTS, GORAI MAIN ROAD, OPP: SUVIDYA SCHOOL, BORIVALI (W), MUMBAI - 400092. • TEL.: 2869 6556 • MOB.: 90224 80354 / 72080 02565
- GOREGAON CENTRE** M.G. ROAD, NEAR JAIN MANDIR, GOREGAON (W), MUMBAI - 400062. • Tel.: 2873 3030 / 2873 3131 • MOB.: 93213 83806

Website : www.healthcarediag.com • E-mail : healthcare.medicals@gmail.com
 "Home Visit Facility Call On 76667 66307"

- COMPU. PATHOLOGY • ALLERGY TESTING
- DIGITAL WHOLE BODY X-RAYS
- DIGITAL 3D SONOGRAPHY
- DIGITAL WHOLE BODY COLOUR DOPPLER
- DIGITAL 2-D ECHO WITH COLOUR DOPPLER
- E.C.G. • LUNG FUNCTION TEST
- MAMMOGRAPHY & BONE MINERAL DENSITOMETRY

- COMPUTERISED STRESS TEST
- DENTAL
- ADVANCED DENTISTRY
- PHYSIOTHERAPY
- AUDIOMETRY & SPEECH THERAPY
- FULL BODY HEALTH CHECK-UPS
- CORPORATE HEALTH CHECKUPS



HEALTHCARE

MEDICAL CENTRE & DIAGNOSTICS

Patient's Name : MRS POOJA KOKATE
Referred By Dr : MEDIWHEEL
Sex : FEMALE Age : 25 Years
Collected At : VASAI NALASOPARA MAIN BRANCH
Lab No. : KCA7796 *KCA7796*
Reg. Date : 22-Mar-2023 10:57 am
Report Date : 23-Mar-2023 10:37 am
Print Date : 23-Mar-2023 7:29 pm

BLOOD SUGAR REPORT

TEST	RESULT	UNITS	NORMAL VALUES
BLOOD SUGAR (Post prandial)	70	mg/dl	Normal: 70-140 mg/dL Impaired Tolerance: 140-199 Diabetes mellitus: ≥ 200 (on more than one occasion)
URINE SUGAR (Post prandial)	Absent		

Method: GOD - POD Enzymatic on Erba EM 200 Random access analyser

Comment:

Blood sugar values are known to be affected by several factors like food, stress and medication. So all discrepant results should be confirmed with repeat sample collection.

----- End of Report -----

Printed By : RIYA

Checked By
VAIBHAV

DR. BHAVINI KAMDAR
MD (PATH) MUM

- BORIVALI CENTRE** 1ST FLR., YOGI AVENUE, YOGI NAGAR, BORIVALI (W), MUMBAI - 400092. • TEL.: 2899 6565 / 2899 1376 • MOB.: 90222 39301
- KANDIVALI CENTRE** MAHAVIR SURYADARSHAN SOC., SATYANAGAR RD., MAHAVIR NAGAR, KANDIVALI (W), MUMBAI - 67. • TEL.: 2868 0090 / 6522 6565 / 2869 7808 • MOB.: 90220 54458
- KANDIVALI CENTRE** SHOP NO. 44/49, EMP 71, EVERSHINE MILLENNIUM PARADISE, THAKUR VILLAGE, 120 FEET ROAD, KANDIVALI (E) MUMBAI - 400101. • TE.: 2885 7171 / 89288 41541
- DAHISAR CENTRE** NILANGI APARTMENT, KANDERPADA JUNCTION, DAHISAR (W), MUMBAI - 400068. • TEL.: 2893 3427 • MOB.: 90220 58504
- GORAI CENTRE** VICTORY HEIGHTS, GORAI MAIN ROAD, OPP. SUVIDYA SCHOOL, BORIVALI (W), MUMBAI - 400092. • TEL.: 2809 6556 • MOB.: 90224 80354 / 72080 02565
- GOREGAON CENTRE** M.G. ROAD, NEAR JAIN MANDIR, GOREGAON (W), MUMBAI - 400062. • Tel.: 2873 3030 / 2873 3131 • MOB.: 93213 83806

Website : www.healthcarediag.com • E-mail : healthcare.medicals@gmail.com
 "Home Visit Facility Call On 76667 66307"

- COMPU. PATHOLOGY • ALLERGY TESTING
- DIGITAL WHOLE BODY X-RAYS
- DIGITAL 3D SONOGRAPHY
- DIGITAL WHOLE BODY COLOUR DOPPLER
- DIGITAL 2-D ECHO WITH COLOUR DOPPLER
- E.C.G. • LUNG FUNCTION TEST
- MAMMOGRAPHY & BONE MINERAL DENSITOMETRY

- COMPUTERISED STRESS TEST
- DENTAL
- ADVANCED DENTISTRY
- PHYSIOTHERAPY
- AUDIOMETRY & SPEECH THERAPY
- FULL BODY HEALTH CHECK-UPS
- CORPORATE HEALTH CHECKUPS



HEALTHCARE

MEDICAL CENTRE & DIAGNOSTICS

Patient's Name : MRS POOJA KOKATE **Lab No. :** KCA7796 *KCA7796*
Referred By Dr : MEDIWHEEL **Reg. Date :** 22-Mar-2023 10:57 am
Sex : FEMALE Age : 25 Years **Report Date :** 22-Mar-2023 3:45 pm
Collected At : VASAI NALASOPARA MAIN BRANCH **Print Date :** 23-Mar-2023 7:29 pm

COMPLETE BLOOD COUNT

TEST	RESULT	UNITS	NORMAL VALUES
Haemoglobin	12.6	gm %	Female : 11.5 - 14.5 gm%
Erythrocytes (Total RBCs)	4.86	mill. / cmm	Female : 3.8 - 5.2 mill. / cmm
PCV	37.3	%	Female : 32 - 47 %
MCV	76.70	fl	80- 96 fl
MCH	25.90	pg	27 - 32 pg
MCHC	33.80	gm%	32 - 37 gm%
RDW	12.6	%	12 - 14.5
<u>TOTAL WBC COUNT</u>			
TOTAL WBC COUNT	7450	/ cumm	4,000 - 11,000
<u>DIFFERENTIAL COUNT</u>			
Neutrophils	58	%	40 - 75
Lymphocytes	38	%	20 - 40
Eosinophils	02	%	0 - 6
Monocytes	02	%	2 - 8
Basophils	0	%	00 - 01
Platelet count	266000	Lacs/cmm	150000-450000
<u>PERIPHERAL SMEAR</u>			
RBC Morphology	Normocytic Normochromic		
WBC Morphology	Normal		
Platelets Morphology	Adequate		
ESR (westergren's method)	12	mm/hr	Male: 0 - 10 mm Female: 0 - 20 mm

----- End of Report -----

Printed By : RIYA

Checked By
JAY

DR. BHAVINI KAMDAR
MD (PATH) MUM

- BORIVALI CENTRE** 1ST FLR., YOGI AVENUE, YOGI NAGAR, BORIVALI (W), MUMBAI - 400092. • TEL.: 2899 6565 / 2899 1376 • MOB.: 90222 39301
- KANDIVALI CENTRE** MAHAVIR SURYADARSHAN SOC., SATYANAGAR RD., MAHAVIR NAGAR, KANDIVALI (W), MUMBAI - 67. • TEL.: 2868 0090 / 6522 6565 / 2869 7808 • MOB.: 90220 54458
- KANDIVALI CENTRE** SHOP NO. 44/49, EMP 71, EVERSHINE MILLENNIUM PARADISE, THAKUR VILLAGE, 120 FEET ROAD, KANDIVALI (E) MUMBAI - 400101. • TE.: 2885 7171 / 89288 41541
- DAHISAR CENTRE** NILANGI APARTMENT, KANDERPADA JUNCTION, DAHISAR (W), MUMBAI - 400068. • TEL.: 2893 3427 • MOB.: 90229 58504
- GORAI CENTRE** VICTORY HEIGHTS, GORAI MAIN ROAD, OPP. SUVIDYA SCHOOL, BORIVALI (W), MUMBAI - 400092. • TEL.: 2809 6556 • MOB.: 90224 80354 / 72080 02565
- GOREGAON CENTRE** M.G. ROAD, NEAR JAIN MANDIR, GOREGAON (W), MUMBAI - 400062. • Tel.: 2873 3030 / 2873 3131 • MOB.: 93213 83806

Website : www.healthcarediag.com • E-mail : healthcare.medicals@gmail.com
 "Home Visit Facility Call On 76667 66307"

- COMPU. PATHOLOGY • ALLERGY TESTING
- DIGITAL WHOLE BODY X-RAYS
- DIGITAL 3D SONOGRAPHY
- DIGITAL WHOLE BODY COLOUR DOPPLER
- DIGITAL 2-D ECHO WITH COLOUR DOPPLER
- E.C.G. • LUNG FUNCTION TEST
- MAMMOGRAPHY & BONE MINERAL DENSITOMETRY

- COMPUTERISED STRESS TEST
- DENTAL
- ADVANCED DENTISTRY
- PHYSIOTHERAPY
- AUDIOMETRY & SPEECH THERAPY
- FULL BODY HEALTH CHECK-UPS
- CORPORATE HEALTH CHECKUPS



HEALTHCARE

MEDICAL CENTRE & DIAGNOSTICS

Patient's Name : MRS POOJA KOKATE **Lab No.** : KCA7796 *KCA7796*
Referred By Dr : MEDIWHEEL **Reg. Date** : 22-Mar-2023 10:57 am
Sex : FEMALE Age : 25 Years **Report Date** : 22-Mar-2023 4:53 pm
Collected At : VASAI NALASOPARA MAIN BRANCH **Print Date** : 23-Mar-2023 7:29 pm

eGFR / CREATININE

TEST	RESULT	UNITS	NORMAL VALUES
CREATININE	0.79	mg/dl	0.5 - 1.5 mg/dl
Age of the Patient	25		
eGFR	94.25	ml/min	

eGFR calculation based on MDRD guideline 2012

REFERENCE RANGE FOR CREATININE CLEARANCE ml/min

AGE	MALES	FEMALES	AGE	MALES	FEMALES
20-29	94-140	72-121	60-69	54-98	45-75
30-39	89-137	71-110	70-79	49-79	37-61
40-49	76-120	50-102	80-89	30-60	27-55
50-59	67-109	50-102	90-99	26-44	26-42

----- End of Report -----

Printed By : RIYA

Checked By
JAY

DR. BHAVINI KAMDAR
MD (PATH) MUM

- BORIVALI CENTRE** 1ST FLR., YOGI AVENUE, YOGI NAGAR, BORIVALI (W), MUMBAI - 400092. • TEL.: 2899 6565 / 2899 1376 • MOB.: 90222 39301
- KANDIVALI CENTRE** MAHAVIR SURYADARSHAN SOC., SATYANAGAR RD., MAHAVIR NAGAR, KANDIVALI (W), MUMBAI - 67. • TEL.: 2868 0090 / 6522 6565 / 2869 7808 • MOB.: 90220 54458
- KANDIVALI CENTRE** SHOP NO. 44/49, EMP 71, EVERSHINE MILLENNIUM PARADISE, THAKUR VILLAGE, 120 FEET ROAD, KANDIVALI (E) MUMBAI - 400101. • TE.: 2885 7171 / 89288 41541
- DAHISAR CENTRE** NILANGI APARTMENT, KANDERPADA JUNCTION, DAHISAR (W), MUMBAI - 400068. • TEL.: 2893 3427 • MOB.: 90220 58504
- GORAI CENTRE** VICTORY HEIGHTS, GORAI MAIN ROAD, OPP. SUVIDYA SCHOOL, BORIVALI (W), MUMBAI - 400092. • TEL.: 2809 6556 • MOB.: 90224 80354 / 72080 02565
- GOREGAON CENTRE** M.G. ROAD, NEAR JAIN MANDIR, GOREGAON (W), MUMBAI - 400062. • Tel.: 2873 3030 / 2873 3131 • MOB.: 93213 83806

Website : www.healthcarediag.com • E-mail : healthcare.medicals@gmail.com

"Home Visit Facility Call On 76667 66307"

- COMPU. PATHOLOGY • ALLERGY TESTING
- DIGITAL WHOLE BODY X-RAYS
- DIGITAL 3D SONOGRAPHY
- DIGITAL WHOLE BODY COLOUR DOPPLER
- DIGITAL 2-D ECHO WITH COLOUR DOPPLER
- E.C.G. • LUNG FUNCTION TEST
- MAMMOGRAPHY & BONE MINERAL DENSITOMETRY

- COMPUTERISED STRESS TEST
- DENTAL
- ADVANCED DENTISTRY
- PHYSIOTHERAPY
- AUDIOMETRY & SPEECH THERAPY
- FULL BODY HEALTH CHECK-UPS
- CORPORATE HEALTH CHECKUPS



HEALTHCARE

MEDICAL CENTRE & DIAGNOSTICS

Patient's Name : MRS POOJA KOKATE

Lab No. : KCA7796 *KCA7796*

Referred By Dr : MEDIWHEEL

Reg. Date : 22-Mar-2023 10:57 am

Sex : FEMALE Age : 25 Years

Report Date : 22-Mar-2023 4:53 pm

Collected At : VASAI NALASOPARA MAIN BRANCH

Print Date : 23-Mar-2023 7:29 pm

HBA1C

TEST	RESULT	UNITS	NORMAL VALUES
HBA1C	5	%	4 - 5.7 %
ESTIMATED AVERAGE	96.80		
GLUCOSE			
METHOD : NEPHELOMETRY			

DIAGNOSTIC CRITERIA FOR DIABETES:

Normal: Less than 5.7%
 Impaired glucose tolerance: 5.8% to 6.4%
 Diabetes: 6.5% or more

CONTROL CRITERIA IN DIABETICS:

Optimal control: 7.0% or less
 Fair control: 7.0% to 8.0%
 Poor control: More than 8.0%

Comment :

HbA1c values should not used in diagnosis of Diabetes Mellitus and are marker of glycaemic control in known cases of Diabetes Mellitus.

----- End of Report -----

Printed By : RIYA

Checked By

JAY

DR. BHAVINI KAMDAR

MD (PATH) MUM

- BORIVALI CENTRE** 1ST FLR., YOGI AVENUE, YOGI NAGAR, BORIVALI (W), MUMBAI - 400092. • TEL.: 2899 6565 / 2899 1376 • MOB.: 90222 39301
- KANDIVALI CENTRE** MAHAVIR SURYADARSHAN SOC., SATYANAGAR RD., MAHAVIR NAGAR, KANDIVALI (W), MUMBAI - 67. • TEL.: 2868 0090 / 6522 6565 / 2869 7808 • MOB.: 90220 54458
- KANDIVALI CENTRE** SHOP NO. 44/49, EMP 71, EVERSHINE MILLENNIUM PARADISE, THAKUR VILLAGE, 120 FEET ROAD, KANDIVALI (E) MUMBAI - 400101. • TE.: 2885 7171 / 89288 41541
- DAHISAR CENTRE** NILANGI APARTMENT, KANDERPADA JUNCTION, DAHISAR (W), MUMBAI - 400068. • TEL.: 2893 3427 • MOB.: 90220 58504
- GORAI CENTRE** VICTORY HEIGHTS, GORAI MAIN ROAD, OPP. SUVIDYA SCHOOL, BORIVALI (W), MUMBAI - 400092. • TEL.: 2869 6556 • MOB.: 90224 80354 / 72080 02565
- GOREGAON CENTRE** M.G. ROAD, NEAR JAIN MANDIR, GOREGAON (W), MUMBAI - 400062. • Tel.: 2873 3030 / 2873 3131 • MOB.: 93213 83806

Website : www.healthcarediag.com • E-mail : healthcare.medicals@gmail.com

"Home Visit Facility Call On 76667 66307"

- COMPU. PATHOLOGY • ALLERGY TESTING
- DIGITAL WHOLE BODY X-RAYS
- DIGITAL 3D SONOGRAPHY
- DIGITAL WHOLE BODY COLOUR DOPPLER
- DIGITAL 2-D ECHO WITH COLOUR DOPPLER
- E.C.G. • LUNG FUNCTION TEST
- MAMMOGRAPHY & BONE MINERAL DENSITOMETRY

- COMPUTERISED STRESS TEST
- DENTAL
- ADVANCED DENTISTRY
- PHYSIOTHERAPY
- AUDIOMETRY & SPEECH THERAPY
- FULL BODY HEALTH CHECK-UPS
- CORPORATE HEALTH CHECKUPS



HEALTHCARE

MEDICAL CENTRE & DIAGNOSTICS

Patient's Name : MRS POOJA KOKATE **Lab No.** : KCA7796 *KCA7796*
Referred By Dr : MEDIWHEEL **Reg. Date** : 22-Mar-2023 10:57 am
Sex : FEMALE Age : 25 Years **Report Date** : 22-Mar-2023 4:53 pm
Collected At : VASAI NALASOPARA MAIN BRANCH **Print Date** : 23-Mar-2023 7:29 pm

LIPID PROFILE

TEST	RESULT	UNITS	NORMAL VALUES
SR. CHOLESTEROL	151	mg / dl	Desirable: < 200 mg/dl Borderline High: 200-239 mg/dl High: >= 240 mg/dl
SR. TRIGLYCERIDES	87.6	mg / dl	Normal: < 150 mg/dl Borderline High: 150-199 mg/dl High: 200-499 mg/dl Very High: >= 500 mg/dl
HDL CHOLESTEROL	45	mg / dl	40 - 60 mg / dl
VLDL	17.52	mg / dl	6 - 38 mg / dl
LDL CHOLESTEROL	88.48	mg / dl	Optimal: < 100 mg/dl Near Optimal: 100-129 mg/dl Borderline high: 130-159 mg/dl High: 160-189 mg/dl Very High: >= 190 mg/dl
CHOLESTEROL / HDL	3.36		< 5
LDL / HDL	1.97		< 3.5

NOTE: Reference Interval as per National Cholesterol Education Program (NCEP) Adult Treatment Panel III Report.
Lower HDL values are associated with increased risk of atherosclerosis. Cholesterol/HDL Ratio below 5.1 is statistically associated with decreased incidence of heart disease.

----- End of Report -----

Printed By : RIYA

Checked By
JAY

DR. BHAVINI KAMDAR
MD (PATH) MUM

- BORIVALI CENTRE** 1ST FLR., YOGI AVENUE, YOGI NAGAR, BORIVALI (W), MUMBAI - 400092. • TEL.: 2899 6565 / 2899 1376 • MOB.: 90222 39301
- KANDIVALI CENTRE** MAHAVIR SURYADARSHAN SOC., SATYANAGAR RD., MAHAVIR NAGAR, KANDIVALI (W), MUMBAI - 67. • TEL.: 2868 0090 / 6522 6565 / 2869 7808 • MOB.: 90220 54458
- KANDIVALI CENTRE** SHOP NO. 44/49, EMP 71, EVERSHINE MILLENNIUM PARADISE, THAKUR VILLAGE, 120 FEET ROAD, KANDIVALI (E) MUMBAI - 400101. • TE.: 2885 7171 / 89288 41541
- DAHISAR CENTRE** NILANGI APARTMENT, KANDERPADA JUNCTION, DAHISAR (W), MUMBAI - 400068. • TEL.: 2893 3427 • MOB.: 90220 58504
- GORAI CENTRE** VICTORY HEIGHTS, GORAI MAIN ROAD, OPP: SUVIDYA SCHOOL, BORIVALI (W), MUMBAI - 400092. • TEL.: 2869 6556 • MOB.: 90224 80354 / 72080 02565
- GOREGAON CENTRE** M.G. ROAD, NEAR JAIN MANDIR, GOREGAON (W), MUMBAI - 400062. • Tel.: 2873 3030 / 2873 3131 • MOB.: 93213 83806

Website : www.healthcarediag.com • E-mail : healthcare.medicals@gmail.com
 "Home Visit Facility Call On 76667 66307"

- COMPU. PATHOLOGY • ALLERGY TESTING
- DIGITAL WHOLE BODY X-RAYS
- DIGITAL 3D SONOGRAPHY
- DIGITAL WHOLE BODY COLOUR DOPPLER
- DIGITAL 2-D ECHO WITH COLOUR DOPPLER
- E.C.G. • LUNG FUNCTION TEST
- MAMMOGRAPHY & BONE MINERAL DENSITOMETRY

- COMPUTERISED STRESS TEST
- DENTAL
- ADVANCED DENTISTRY
- PHYSIOTHERAPY
- AUDIOMETRY & SPEECH THERAPY
- FULL BODY HEALTH CHECK-UPS
- CORPORATE HEALTH CHECKUPS



HEALTHCARE

MEDICAL CENTRE & DIAGNOSTICS

Patient's Name : MRS POOJA KOKATE
Referred By Dr : MEDIWHEEL
Sex : FEMALE **Age :** 25 Years
Collected At : VASAI NALASOPARA MAIN BRANCH

Lab No. : KCA7796 *KCA7796*
Reg. Date : 22-Mar-2023 10:57 am
Report Date : 22-Mar-2023 4:53 pm
Print Date : 23-Mar-2023 7:29 pm

Liver Function test

TEST	RESULT	UNITS	NORMAL VALUES
Bilirubin Total	0.8	mg / dl	0.5 - 1.0 mg / dl
Bilirubin Direct	0.21	mg / dl	0.1 - 0.3 mg / dl
Bilirubin Indirect	0.59	mg/dl	UPTO 0.8 mg / dl
S.G.P.T.	13.70	U / L	Up to 49 U / L
S.G.O.T.	16.10	U / L	Up to 46 U / L
Alkaline Phosphatase	66	U/l	4 - 15 Years: 54 - 369 U/l 20 - 59 Years: 42 - 98 U/l > 60 Years: 53 - 141 U/l
Total Proteins	7	gm / dl	6 - 8 gm / dl
Albumin	4.31	gm / dl	3.2 - 5.5 gm / dl
Globulin	2.69	mg/dl	2 - 3.5 mg / dl
A / G Ratio	1.60		1.0- 2.3
GGT	23	IU/L	5 - 50 IU/L

----- End of Report -----

Printed By : RIYA

Checked By
JAY

DR. BHAVINI KAMDAR
MD (PATH) MUM

- BORIVALI CENTRE** 1ST FLR., YOGI AVENUE, YOGI NAGAR, BORIVALI (W), MUMBAI - 400092. • TEL.: 2899 6565 / 2899 1376 • MOB.: 90222 39301
- KANDIVALI CENTRE** MAHAVIR SURYADARSHAN SOC., SATYANAGAR RD., MAHAVIR NAGAR, KANDIVALI (W), MUMBAI - 67. • TEL.: 2868 0090 / 6522 6565 / 2869 7808 • MOB.: 90220 54458
- KANDIVALI CENTRE** SHOP NO. 44/49, EMP 71, EVERSHINE MILLENNIUM PARADISE, THAKUR VILLAGE, 120 FEET ROAD, KANDIVALI (E) MUMBAI - 400101. • TE.: 2885 7171 / 89288 41541
- DAHISAR CENTRE** NILANGI APARTMENT, KANDERPADA JUNCTION, DAHISAR (W), MUMBAI - 400068. • TEL.: 2893 3427 • MOB.: 90220 58504
- GORAI CENTRE** VICTORY HEIGHTS, GORAI MAIN ROAD, OPP. SUVIDYA SCHOOL, BORIVALI (W), MUMBAI - 400092. • TEL.: 2869 6556 • MOB.: 90224 80354 / 72080 02565
- GOREGAON CENTRE** M.G. ROAD, NEAR JAIN MANDIR, GOREGAON (W), MUMBAI - 400062. • Tel.: 2873 3030 / 2873 3131 • MOB.: 93213 83806

Website : www.healthcarediag.com • E-mail : healthcare.medicals@gmail.com
 "Home Visit Facility Call On 76667 66307"

- COMPU. PATHOLOGY • ALLERGY TESTING
- DIGITAL WHOLE BODY X-RAYS
- DIGITAL 3D SONOGRAPHY
- DIGITAL WHOLE BODY COLOUR DOPPLER
- DIGITAL 2-D ECHO WITH COLOUR DOPPLER
- E.C.G. • LUNG FUNCTION TEST
- MAMMOGRAPHY & BONE MINERAL DENSITOMETRY

- COMPUTERISED STRESS TEST
- DENTAL
- ADVANCED DENTISTRY
- PHYSIOTHERAPY
- AUDIOMETRY & SPEECH THERAPY
- FULL BODY HEALTH CHECK-UPS
- CORPORATE HEALTH CHECKUPS



HEALTHCARE

MEDICAL CENTRE & DIAGNOSTICS

Patient's Name : MRS POOJA KOKATE
Referred By Dr : MEDIWHEEL
Sex : FEMALE Age : 25 Years
Collected At : VASAI NALASOPARA MAIN BRANCH

Lab No. : KCA7796 *KCA7796*
Reg. Date : 22-Mar-2023 10:57 am
Report Date : 22-Mar-2023 4:53 pm
Print Date : 23-Mar-2023 7:29 pm

ROUTINE URINE EXAMINATION

TEST	RESULT
<u>PHYSICAL EXAMINATION</u>	
Quantity	15 ml
Colour	Pale yellow
Appearance	clear
Deposit	Absent
pH	Acidic (5.0)
Specific Gravity	1.020
<u>CHEMICAL EXAMINATION</u>	
Proteins	Absent
Sugar	Absent
Ketone	Absent
Occult Blood	Absent
Bile Pigment	Absent
Bile Salts	Absent
Urobilinogen	Normal
<u>MICROSCOPIC EXAMINATION OF CENTRIFUGED DEPOSIT</u>	
Red Blood Cells	Absent
Pus Cells	1-2/ hpf
Epithelial Cells	1-2/ hpf
Casts	Not seen
Crystals	Not seen
Yeast	Not seen
Bacteria	Absent

----- End of Report -----

Printed By : RIYA

Checked By
JAY

DR. BHAVINI KAMDAR
MD (PATH) MUM

- BORIVALI CENTRE** 1ST FLR., YOGI AVENUE, YOGI NAGAR, BORIVALI (W), MUMBAI - 400092. • TEL.: 2899 6565 / 2899 1376 • MOB.: 90222 39301
- KANDIVALI CENTRE** MAHAVIR SURYADARSHAN SOC., SATYANAGAR RD., MAHAVIR NAGAR, KANDIVALI (W), MUMBAI - 67. • TEL.: 2868 0090 / 6522 6565 / 2869 7808 • MOB.: 90220 54458
- KANDIVALI CENTRE** SHOP NO. 44/49, EMP 71, EVERSHINE MILLENNIUM PARADISE, THAKUR VILLAGE, 120 FEET ROAD, KANDIVALI (E) MUMBAI - 400101. • TE.: 2885 7171 / 89288 41541
- DAHISAR CENTRE** NILANGI APARTMENT, KANDERPADA JUNCTION, DAHISAR (W), MUMBAI - 400068. • TEL.: 2893 3427 • MOB.: 90220 58504
- GORAI CENTRE** VICTORY HEIGHTS, GORAI MAIN ROAD, OPP. SUVIDYA SCHOOL, BORIVALI (W), MUMBAI - 400092. • TEL.: 2809 6556 • MOB.: 90224 80354 / 72080 02565
- GOREGAON CENTRE** M.G. ROAD, NEAR JAIN MANDIR, GOREGAON (W), MUMBAI - 400062. • Tel.: 2873 3030 / 2873 3131 • MOB.: 93213 83806

Website : www.healthcarediag.com • E-mail : healthcare.medicals@gmail.com
 "Home Visit Facility Call On 76667 66307"

- COMPU. PATHOLOGY • ALLERGY TESTING
- DIGITAL WHOLE BODY X-RAYS
- DIGITAL 3D SONOGRAPHY
- DIGITAL WHOLE BODY COLOUR DOPPLER
- DIGITAL 2-D ECHO WITH COLOUR DOPPLER
- E.C.G. • LUNG FUNCTION TEST
- MAMMOGRAPHY & BONE MINERAL DENSITOMETRY

- COMPUTERISED STRESS TEST
- DENTAL
- ADVANCED DENTISTRY
- PHYSIOTHERAPY
- AUDIOMETRY & SPEECH THERAPY
- FULL BODY HEALTH CHECK-UPS
- CORPORATE HEALTH CHECKUPS



HEALTHCARE

MEDICAL CENTRE & DIAGNOSTICS

Patient's Name : MRS POOJA KOKATE	Lab No. : KCA7796 *KCA7796*
Referred By Dr : MEDIWHEEL	Reg. Date : 22-Mar-2023 10:57 am
Sex : FEMALE Age : 25 Years	Report Date : 23-Mar-2023 9:58 am
Collected At : VASAI NALASOPARA MAIN BRANCH	Print Date : 23-Mar-2023 7:29 pm

STOOL ROUTINE & MICROSCOPY

TEST	RESULT
<u>PHYSICAL EXAMINATION</u>	
Colour	Brown
Form (Consistency)	Semisolid
Mucus	Absent
Blood (Frank)	Absent
Parasites	Absent
<u>CHEMICAL EXAMINATION</u>	
Reaction	Acidic
Occult Blood	Absent
Reducing Substance	Absent
<u>MICROSCOPIC EXAMINATION</u>	
Red Blood Cells	Not seen
Epithelial Cells	Not seen
Pus Cells	1-2 / hpf
Macrophages	Not seen
Cyst/Ova/Trophozoites	Not seen
Fat globules	Absent

----- End of Report -----

Printed By : RIYA

Checked By
VAIBHAV

DR. BHAVINI KAMDAR
MD (PATH) MUM

- | | |
|-------------------------|---|
| BORIVALI CENTRE | 1ST FLR., YOGI AVENUE, YOGI NAGAR, BORIVALI (W), MUMBAI - 400092. • TEL.: 2899 6565 / 2899 1376 • MOB.: 90222 39301 |
| KANDIVALI CENTRE | MAHAVIR SURYADARSHAN SOC., SATYANAGAR RD., MAHAVIR NAGAR, KANDIVALI (W), MUMBAI - 67. • TEL.: 2868 0090 / 6522 6565 / 2869 7808 • MOB.: 90220 54458 |
| KANDIVALI CENTRE | SHOP NO. 44/49, EMP 71, EVERSHINE MILLENNIUM PARADISE, THAKUR VILLAGE, 120 FEET ROAD, KANDIVALI (E) MUMBAI - 400101. • TE.: 2885 7171 / 89288 41541 |
| DAHISAR CENTRE | NILANGI APARTMENT, KANDERPADA JUNCTION, DAHISAR (W), MUMBAI - 400068. • TEL.: 2893 3427 • MOB.: 90220 58504 |
| GORAI CENTRE | VICTORY HEIGHTS, GORAI MAIN ROAD, OPP. SUVIDYA SCHOOL, BORIVALI (W), MUMBAI - 400092. • TEL.: 2809 6556 • MOB.: 90224 80354 / 72080 02565 |
| GOREGAON CENTRE | M.G. ROAD, NEAR JAIN MANDIR, GOREGAON (W), MUMBAI - 400062. • Tel.: 2873 3030 / 2873 3131 • MOB.: 93213 83806 |

Website : www.healthcarediag.com • E-mail : healthcare.medicals@gmail.com
"Home Visit Facility Call On 76667 66307"



Patient's Name : MRS POOJA KOKATE **Lab No.** : KCA7796 *KCA7796*
Referred By Dr : MEDIWHEEL **Reg. Date** : 22-Mar-2023 10:57 am
Sex : FEMALE **Age** : 25 Years **Report Date** : 23-Mar-2023 3:09 pm
Collected At : VASAI NALASOPARA MAIN BRANCH **Print Date** : 23-Mar-2023 7:29 pm

THYROID FUNCTION TEST

TEST	RESULT	UNITS	NORMAL VALUES
T3 [Tri - iodothyronine]	112.31	ng/dl	55 - 180 ng/dl
Method	ELFA		
T4 [Thyroxine]	9.6	ug/dl	4.66 - 10.50 ug/dl
Method	ELFA		
TSH [Thyroid Stimulating Hormone]	1.63	uIU/mL	0.25 - 5.0 uIU/mL
Method	ELFA		

Interpretation :

1. TSH results between 4.5 to 15 show considerable physiologic & seasonal variation, suggest clinical correlation or repeat testing with fresh sample.
2. TSH values may be transiently altered because of non thyroidal illness like severe infections, liver disease, renal and heart failure , severe burns , trauma and surgery etc.
3. Drugs that decrease TSH values e.g:L dropa, Glucocorticoid Drugs that increase TSH values e.g Iodine,Lithium,Amiodarone.

----- End of Report -----

Printed By : RIYA

Checked By
PRANALI

DR. BHAVINI KAMDAR
MD (PATH) MUM



Healthcare Diagnostics <healthcare.medicals@gmail.com>

Health Check up Booking Request(bobS34114), Beneficiary Code-62865

2 messages

Mediwheel <wellness@mediwheel.in>
 To: healthcare.medicals@gmail.com
 Cc: customercare@mediwheel.in

Sat, Mar 18, 2023 at 11:31 AM



011-41195959
 Email:wellness@mediwheel.in

Dear **Healthcare Medical Centre and Diagnostic**,

City : Mumbai . **Address** : Shop No 4 and A-02,JAY VIJAY NAGAR, NALLASOPARA LINK ROAD VASAI EAST. 401209,

We have received the confirmation for the following booking .

Name : Pooja Amol Kokate
Age : 30
Gender : Male
Package Name : Medi-Wheel Metro Full Body Health Checkup Female Below 40
User Location : Chinchani,PALGHAR,Maharashtra,401601
Contact Details : 8806991179
Booking Date : 18-03-2023
Appointment Date : 22-03-2023

Member Information			
Booked Member Name	Age	Gender	Cost(In INR)
Pooja Amol Kokate	24	Female	Cashless
Total amount to be paid			Cashless

We will get back to you with confirmation update shortly. Please find the package details as attached for your reference.

Package Name : Medi-Wheel Metro Full Body Health Checkup Female Below 40 - Includes (37)Tests
Tests included in this Package : Ecg, TSH, X-ray Chest, Stress Test (tmt)/ 2d Echo, Blood Sugar Postprandial, A:g Ratio, Blood Group, Total Cholesterol, Triglycerides, Fasting Blood Sugar, Ultrasound Whole Abdomen , Glycosylated Haemoglobin (hba1c), Hdl, Vldl, Urine Analysis, LDL, Total Protine, General Consultation, HDL/ LDL ratio, GGT(Gamma-glutamyl Transferase), Eye Check-up consultation, ALP (ALKALINE PHOSPHATASE), Uric Acid, AST/ALT Ratio, Serum Protein, CBC with ESR, Stool Analysis, Urine Sugar Fasting, Urine Sugar PP, T3, T4, Cholesterol Total / HDL Ratio, BUN, BUN/Creatinine Ratio, Bilirubin Total & Direct and Indirect, Albumin, Globulin

© 2023-2024 , Arcofemi Healthcare Limited.

HEALTHCARE MEDICAL CENTRE & DIAGNOSTICS <healthcare.medicals@gmail.com>

Sat, Mar 18, 2023 at 6:33 PM

To: Mediwheel <wellness@mediwheel.in>

Amol



भारत सरकार

GOVERNMENT OF INDIA

पुजा अमोल कोकाटे

Puja Amol Kokate

जन्म तारीख/DOB: 15/05/1997

स्त्री / Female

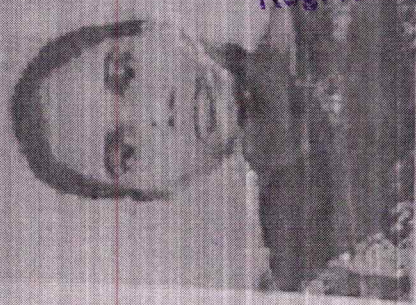

Dr. NUPUR RAI
MBBS, DIPLOMA CAROLOGY (PGDCC)
Reg. No. 2018115643

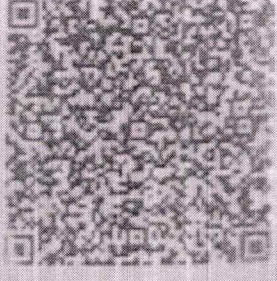

9172 7895 9849

आधार — सामान्य माणसाचा अधिकार

HEALTHCARE MEDICAL CENTRE AND
DIAGNOSTICS
SHOP NO.4, JAY VIJAY GREEN CHS.,
VASA, VIRAR LINK ROAD,
NALLASOPARA (E), PIN - 401209.
MOBILE - 8601922640 / 8591601877

- COMPU. PATHOLOGY • ALLERGY TESTING
- DIGITAL WHOLE BODY X-RAYS
- DIGITAL 3D SONOGRAPHY
- DIGITAL WHOLE BODY COLOUR DOPPLER
- DIGITAL 2-D ECHO WITH COLOUR DOPPLER
- E.C.G. • LUNG FUNCTION TEST
- MAMMOGRAPHY & BONE MINERAL DENSITOMETRY

- COMPUTERISED STRESS TEST
- DENTAL
- ADVANCED DENTISTRY
- PHYSIOTHERAPY
- AUDIOMETRY & SPEECH THERAPY
- FULL BODY HEALTH CHECK-UPS
- CORPORATE HEALTH CHECKUPS



NAME	MRS.POOJA AMOL KOKATE	DATE	22/03/2023
HEIGHT:	152 CMS	WEIGHT :.	42.6 KGS
AGE	25 YRS	SEX	FEMALE
REFERRED BY	MEDIWHEEL		

PRESENT COMPLAINT: LUMBAR BACKACHE SIN 4 MTHS

CURRENT MEDICATION: TAKING PAINKILLERS FOR PAIN

PAST HISTORY : H/O OF ABORTION 4 MTHS BACK

ALLERGY: SKIN ALLERGY GETS RASHES SIN MANY YRS. HABITS: NIL

SLEEP: NORMAL BLADDER: NORMAL BOWEL: NORMAL

FAMILY HISTORY: NIL

MENENSES – REGULAR

GENERAL EXAMINATION:

ADVICE-

P: 72 /MIN BP: 100/62 MM OF HG

Medically fit.

PALLOR: NIL ICTERUS: NIL

OEDEMA: NIL OTHERS: NAD

RS: NAD

CVS: NAD

PA: NAD

CNS: NAD

DR. NUPUR RAI
DR. V. J. MEHTA (MD) (GDCC)
Reg. No.. 2018115643

INVESTIGATION:

HEALTHCARE MEDICAL CENTRE AND DIAGNOSTICS

SHOP NO.4, JAY VIJAY GREEN CHS

- BORIVALI CENTRE** 1ST FLOOR, YOGI AVENUE, YOGI NAGAR, BORIVALI (W), MUMBAI - 400092. • TEL.: 2899 6565 / 2899 1376 • MOB.: 90222 39301
- KANDIVALI CENTRE** MAHARAJA SHIVADARSHAN SOC., SATYANAGAR RD., MAHAVIR NAGAR, KANDIVALI (W), MUMBAI - 67. • TEL.: 2868 0090 / 6522 6565 / 2869 7808 • MOB.: 90220 54458
- KANDIVALI CENTRE** SHOP NO. 44/49, EMP 71, EVERSHINE MILLENNIUM PARADISE, THAKUR VILLAGE, 120 FEET ROAD, KANDIVALI (E) MUMBAI - 400101. • TE.: 2885 7171 / 89288 41541
- DAHISAR CENTRE** NILANGI APARTMENT, KANDIVALI DIVISION, DAHISAR (W), MUMBAI - 400068. • TEL.: 2893 3427 • MOB.: 90220 58504
- GORAI CENTRE** VICTORY HEIGHTS, GORAI MAIN ROAD, OPP. SUVIDYA SCHOOL, BORIVALI (W), MUMBAI - 400092. • TEL.: 2869 6556 • MOB.: 90224 88354 / 72080 02565
- GOREGAON CENTRE** M.G. ROAD, NEAR JAIN MANDIR, GOREGAON (W), MUMBAI - 400062. • Tel.: 2873 3030 / 2873 3131 • MOB.: 93213 83806
- GOREGAON (EAST)** SATELLITE GARDENS, FILM CITY ROAD, NEAR SATELLITE TOWER, GOREGAON (EAST), MUMBAI - 400063 • TEL.: 79773 74838 / 79773 62922
- MIRA ROAD** UNIT NO. R13, RNA LIBERTY REST, NEAR JANGID CIRCLE, VIJAY PARK, MIRA ROAD (EAST), MUMBAI - 401107. • TEL.: 70218 04221 / 70218 27389

Website : www.healthcarediag.com • E-mail : healthcare.medicals@gmail.com

"Home Visit Facility Call On 76667 66307"

- COMPU: PATHOLOGY • ALLERGY TESTING
- DIGITAL WHOLE BODY X-RAYS
- DIGITAL 3D SONOGRAPHY
- DIGITAL WHOLE BODY COLOUR DOPPLER
- DIGITAL 2-D ECHO WITH COLOUR DOPPLER
- E.C.G. • LUNG FUNCTION TEST
- MAMMOGRAPHY & BONE MINERAL DENSITOMETRY

- COMPUTERISED STRESS TEST
- DENTAL
- ADVANCED DENTISTRY
- PHYSIOTHERAPY
- AUDIOMETRY & SPEECH THERAPY
- FULL BODY HEALTH CHECK-UPS
- CORPORATE HEALTH CHECKUPS



EYE CHECK UP & COLOUR VISION

Copyright © The McGraw-Hill Companies, Inc. Permission required for reproduction or display

NAME: Mrs. pooja kokalt	DATE: 22/03/2023	
REF. BY: Mediwheel	AGE: 25 YRS	SEX: female

	RIGHT EYE	LEFT EYE
CORNEA	Normal	Normal
PUPIL	Normal	Normal
SCLERA	Normal	Normal
EYE MOVEMENTS	Normal	Normal
REFRACTIVE ERROR	Nil	Nil
COLOUR VISION	Normal	Normal

HEALTHCARE MEDICAL CENTRE AND
DIAGNOSTICS
SHOP NO.4, JAY VIKRAM GREEN CHS.,
VASA, VIKRAM NAGAR ROAD,
NALLASOPADA,
DR. SIGNATURE
MOBILE: 981924640 / 8591501677

- BORIVALI CENTRE** 1ST FLR., YOGI AVENUE, YOGI NAGAR, BORIVALI (W), MUMBAI - 400092. • TEL.: 2899 6565 / 2899 1376 • MOB.: 90222 39301
- KANDIVALI CENTRE** MAHAVIR SURYADARSHAN SOC., SATYANAGAR RD., MAHAVIR NAGAR, KANDIVALI (W), MUMBAI - 67. • TEL.: 2868 0090 / 6522 6565 / 2869 7808 • MOB.: 90220 54458
- KANDIVALI CENTRE** SHOP NO. 44/49, EMP 71, EVERSHERE MILLENNIUM PARADISE, THAKUR VILLAGE, 120 FEET ROAD, KANDIVALI (E) MUMBAI - 400101. • TE.: 2885 7171 / 89288 41541
- DAHISAR CENTRE** NILANGI APARTMENT, KANDERPADA JUNCTION, DAHISAR (W), MUMBAI - 400068. • TEL.: 2893 3427 • MOB.: 90220 58504
- GORAI CENTRE** VICTORY HEIGHTS, GORAI MAIN ROAD, OPP. SUVIDYA SCHOOL, BORIVALI (W), MUMBAI - 400092. • TEL.: 2869 6556 • MOB.: 90224 88354 / 72080 02565
- GOREGAON CENTRE** M.G. ROAD, NEAR JAIN MANDIR, GOREGAON (W), MUMBAI - 400062. • Tel.: 2873 3030 / 2873 3131 • MOB.: 93213 83806
- GOREGAON (EAST)** SATELLITE GARDENS, FILM CITY ROAD, NEAR SATELLITE TOWER, GOREGAON (EAST), MUMBAI - 400063 • TEL.: 79773 74838 / 79773 62922
- MIRA ROAD** UNIT NO. R13, RNA LIBERTY REST, NEAR JANGID CIRCLE, VIJAY PARK, MIRA ROAD (EAST), MUMBAI - 401107. • TEL.: 70218 04221 / 70218 27389

- COMPU: PATHOLOGY • ALLERGY TESTING
- DIGITAL WHOLE BODY X-RAYS
- DIGITAL 3D SONOGRAPHY
- DIGITAL WHOLE BODY COLOUR DOPPLER
- DIGITAL 2-D ECHO WITH COLOUR DOPPLER
- E.C.G. • LUNG FUNCTION TEST
- MAMMOGRAPHY & BONE MINERAL DENSITOMETRY

- COMPUTERISED STRESS TEST
- DENTAL
- ADVANCED DENTISTRY
- PHYSIOTHERAPY
- AUDIOMETRY & SPEECH THERAPY
- FULL BODY HEALTH CHECK-UPS
- CORPORATE HEALTH CHECKUPS



HEALTHCARE

MEDICAL CENTRE & DIAGNOSTICS

DATE: 22/03/2023

TO,

whomsoever it may concern,

This is regarding your client Miss/Mrs./Mr. Pooja Kokale

Proposal number

Visited to our centre on 22/03/2023 for her/his proposed tests.

All tests are done as scheduled except

Pending/skipped tests: Blood test fasting, Urine fasting,

Reason: client not on fasting drank tea

We are canceling / will reschedule it as per her/his convenience.

Thank you.

Signature

Dr. NUPUR RAI
 MBBS DIPLOMA CARDIOLOGY (PGDCC)
 Reg. No. 2018115643

HEALTHCARE MEDICAL CENTRE AND DIAGNOSTICS
 SHOP NO.4, JAY VIJAY GREEN CHS.,
 VASA, VIRAR LINK ROAD,
 VIRAR (E), PIN - 401209.

- BORIVALI CENTRE** 1ST FLOOR, YOGI AVENUE, YOGI NAGAR, BORIVALI (W), MUMBAI - 400092. • TEL.: 2899 6565 / 2899 4376 • MOB.: 90222 39301
- KANDIVALI CENTRE** MAHAVIR SURI DARSHAN SOC., SATYANAGAR RD., MAHAVIR NAGAR, KANDIVALI (W), MUMBAI - 400092. • TEL.: 2899 6565 / 2899 4376 • MOB.: 90220 54458
- KANDIVALI CENTRE** SHOP NO. 44/49, EMP 71, EVERSHERE MILLENNIUM PARADISE, THAKUR VILLAGE, 120 FEET ROAD, KANDIVALI (E) MUMBAI - 400101. • TEL.: 2885 7171 / 89288 41541
- DAHISAR CENTRE** NILANGI APARTMENT, KANDERPADA JUNCTION, DAHISAR (W), MUMBAI - 400068. • TEL.: 2893 3427 • MOB.: 90220 58504
- GORAI CENTRE** VICTORY HEIGHTS, GORAI MAIN ROAD, OPP. SUVIDYA SCHOOL, BORIVALI (W), MUMBAI - 400092. • TEL.: 2869 6556 • MOB.: 90224 88354 / 72080 02565
- GOREGAON CENTRE** M.G. ROAD, NEAR JAIN MANDIR, GOREGAON (W), MUMBAI - 400062. • TEL.: 2873 3030 / 2873 3131 • MOB.: 93213 83806
- GOREGAON (EAST)** SATELLITE GARDENS, FILM CITY ROAD, NEAR SATELLITE TOWER, GOREGAON (EAST), MUMBAI - 400063 • TEL.: 79773 74838 / 79773 62922
- MIRA ROAD** UNIT NO. R13, RNA LIBERTY REST, NEAR JANGID CIRCLE, VIJAY PARK, MIRA ROAD (EAST), MUMBAI - 401107. • TEL.: 70218 04221 / 70218 27389

Website : www.healthcarediag.com • E-mail : healthcare.medicals@gmail.com
 "Home Visit Facility Call On 76667 66307"

- COMPU. PATHOLOGY • ALLERGY TESTING
- DIGITAL WHOLE BODY X-RAYS
- DIGITAL 3D SONOGRAPHY
- DIGITAL WHOLE BODY COLOUR DOPPLER
- DIGITAL 2-D ECHO WITH COLOUR DOPPLER
- E.C.G. • LUNG FUNCTION TEST
- MAMMOGRAPHY & BONE MINERAL DENSITOMETRY

- COMPUTERISED STRESS TEST
- DENTAL
- ADVANCED DENTISTRY
- PHYSIOTHERAPY
- AUDIOMETRY & SPEECH THERAPY
- FULL BODY HEALTH CHECK-UPS
- CORPORATE HEALTH CHECKUPS



HEALTHCARE

MEDICAL CENTRE & DIAGNOSTICS

NAME	MRS. POOJA KOKATE	DATE	22.03.2023
		AGE	25YRS
REF. BY DR.	MEDIWHEEL	SEX	FEMALE

X-RAY CHEST (PA.VIEW).

The lungs on the either side show equal translucency. The heart and trachea are central in position.

No mediastinal abnormality is visible.

The peripheral pulmonary vasculature is normal.

No focal lung lesion is seen.

The pleural spaces are normal.

Both hila are normal in size, have equal density and bear normal relationship.

The cardiac size is normal.

The domes of the diaphragms are normal in position, and show smooth outline.

Ribs appear normal.

IMPRESSION :

NO EVIDENCE OF PULMONARY, PLEURAL OR CARDIAC PATHOLOGY IS NOTED.

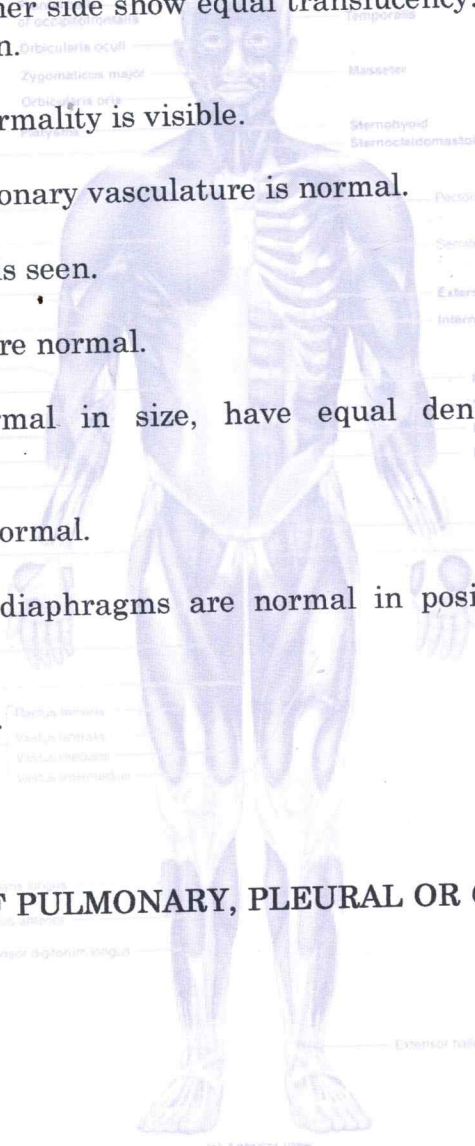

Khilji Faiz

**DR.KHILJI FAIZ
CONS.RADIOLOGIST**

- BORIVALI CENTRE** 1ST FLR., YOGI AVENUE, YOGI NAGAR, BORIVALI (W), MUMBAI - 400092. • TEL.: 2899 6565 / 2899 1376 • MOB.: 90222 39301
- KANDIVALI CENTRE** MAHAVIR SURYADARSHAN SOC., SATYANAGAR RD., MAHAVIR NAGAR, KANDIVALI (W), MUMBAI - 67. • TEL.: 2868 0090 / 6522 6565 / 2869 7808 • MOB.: 90220 54458
- KANDIVALI CENTRE** SHOP NO. 44/49, EMP 71, EVERSHINE MILLENNIUM PARADISE, THAKUR VILLAGE, 120 FEET ROAD, KANDIVALI (E) MUMBAI - 400101. • TE.: 2885 7171 / 89288 41541
- DAHISAR CENTRE** NILANGI APARTMENT, KANDERPADA JUNCTION, DAHISAR (W), MUMBAI - 400068. • TEL.: 2893 3427 • MOB.: 90220 58504
- GORAI CENTRE** VICTORY HEIGHTS, GORAI MAIN ROAD, OPP. SUVIDYA SCHOOL, BORIVALI (W), MUMBAI - 400092. • TEL.: 2869 6556 • MOB.: 90224 88354 / 72080 02565
- GOREGAON CENTRE** M.G. ROAD, NEAR JAIN MANDIR, GOREGAON (W), MUMBAI - 400062. • Tel.: 2873 3030 / 2873 3131 • MOB.: 93213 83806
- GOREGAON (EAST)** SATELLITE GARDENS, FILM CITY ROAD, NEAR SATELLITE TOWER, GOREGAON (EAST), MUMBAI - 400063 • TEL.: 79773 74838 / 79773 62922
- MIRA ROAD** UNIT NO. R13, RNA LIBERTY REST, NEAR JANGID CIRCLE, VIJAY PARK, MIRA ROAD (EAST), MUMBAI - 401107. • TEL.: 70218 04221 / 70218 27389

Website : www.healthcarediag.com • E-mail : healthcare.medicals@gmail.com

"Home Visit Facility Call On 76667 66307"

- COMPU. PATHOLOGY • ALLERGY TESTING
- DIGITAL WHOLE BODY X-RAYS
- DIGITAL 3D SONOGRAPHY
- DIGITAL WHOLE BODY COLOUR DOPPLER
- DIGITAL 2-D ECHO WITH COLOUR DOPPLER
- E.C.G. • LUNG FUNCTION TEST
- MAMMOGRAPHY & BONE MINERAL DENSITOMETRY

- COMPUTERISED STRESS TEST
- DENTAL
- ADVANCED DENTISTRY
- PHYSIOTHERAPY
- AUDIOMETRY & SPEECH THERAPY
- FULL BODY HEALTH CHECK-UPS
- CORPORATE HEALTH CHECKUPS



HEALTHCARE

MEDICAL CENTRE & DIAGNOSTICS

NAME	MRS POOJA KOKATE	DATE	22.03.2023
		AGE	25 YRS
REF. BY DR	MEDIWHEEL	SEX	FEMALE

REAL TIME SONOGRAPHY OF ABDOMINAL SHOWS,

LIVER :

Liver is normal in size showing homogenous parenchymal echotexture. There is no evidence of solid or cystic mass. The Portal vein and the hepatic venous system appears normal..

Gall bladder :

Gall bladder is partially distended .The gall bladder wall of normal thickness. No evidence of gall stones.

PANCREAS :

Pancreas is normal in size with smooth margin and homogenous paranchymal echotexture . No e/o focal lesion seen.

KIDNEYS :

Both kidneys are normal in size and shows homogenous cortical echotexture. Central calyceal echoes appear normal .There is no evidence of hydronephrosis or renal calculus

(a) Right kidney measures: 9.0 x 4.0 cms.

(b) Left kidney measures: 10.0 x 4.5 cms.

SPLEEN :

The spleen is normal in size with homogenous paranchymal echotexture.No focal lesion are seen.

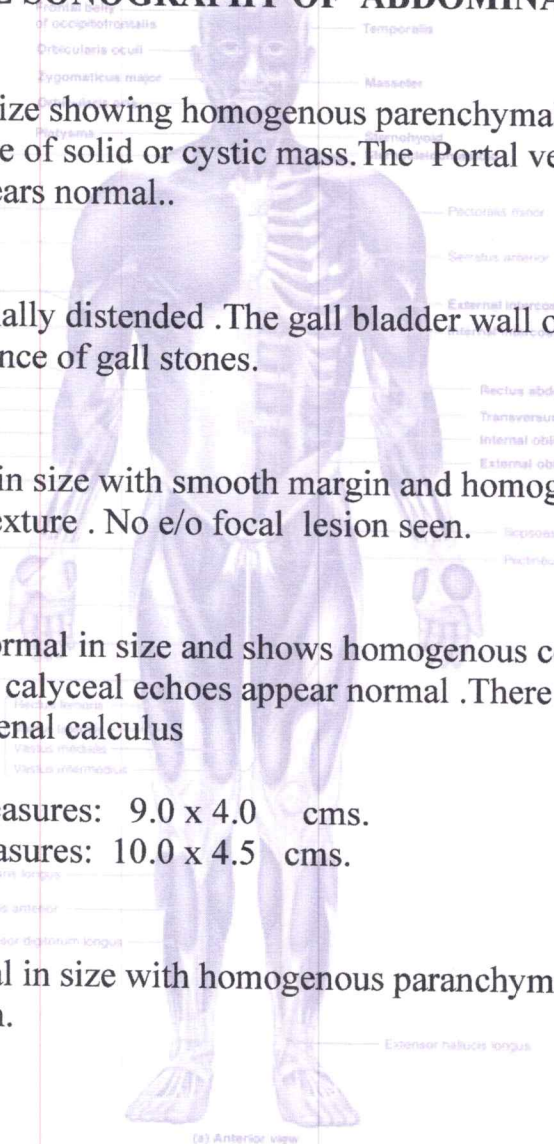

- BORIVALI CENTRE** 1ST FLR., YOGI AVENUE, YOGI NAGAR, BORIVALI (W), MUMBAI - 400092. • TEL.: 2899 6565 / 2899 1376 • MOB.: 90222 39301
- KANDIVALI CENTRE** MAHAVIR SURYADARSHAN SOC., SATYANAGAR RD., MAHAVIR NAGAR, KANDIVALI (W), MUMBAI - 67. • TEL.: 2868 0090 / 6522 6565 / 2869 7808 • MOB.: 90220 54458
- KANDIVALI CENTRE** SHOP NO. 44/49, EMP 71, EVERSHERE MILLENNIUM PARADISE, THAKUR VILLAGE, 120 FEET ROAD, KANDIVALI (E) MUMBAI - 400101. • TEL.: 2885 7171 / 89288 41541
- DAHISAR CENTRE** NILANGI APARTMENT, KANDERPADA JUNCTION, DAHISAR (W), MUMBAI - 400068. • TEL.: 2893 3427 • MOB.: 90220 58504
- GORAI CENTRE** VICTORY HEIGHTS, GORAI MAIN ROAD, OPP. SUVIDYA SCHOOL, BORIVALI (W), MUMBAI - 400092. • TEL.: 2869 6556 • MOB.: 90224 88354 / 72080 02565
- GOREGAON CENTRE** M.G. ROAD, NEAR JAIN MANDIR, GOREGAON (W), MUMBAI - 400062. • Tel.: 2873 3030 / 2873 3131 • MOB.: 93213 83806
- GOREGAON (EAST)** SATELLITE GARDENS, FILM CITY ROAD, NEAR SATELLITE TOWER, GOREGAON (EAST), MUMBAI - 400063 • TEL.: 79773 74838 / 79773 62922
- MIRA ROAD** UNIT NO. R13, RNA LIBERTY REST, NEAR JANGID CIRCLE, VIJAY PARK, MIRA ROAD (EAST), MUMBAI - 401107. • TEL.: 70218 04221 / 70218 27389

Website : www.healthcarediag.com • E-mail : healthcare.medicals@gmail.com

"Home Visit Facility Call On 76667 66307"

- COMPU. PATHOLOGY • ALLERGY TESTING
- DIGITAL WHOLE BODY X-RAYS
- DIGITAL 3D SONOGRAPHY
- DIGITAL WHOLE BODY COLOUR DOPPLER
- DIGITAL 2-D ECHO WITH COLOUR DOPPLER
- E.C.G. • LUNG FUNCTION TEST
- MAMMOGRAPHY & BONE MINERAL DENSITOMETRY

- COMPUTERISED STRESS TEST
- DENTAL
- ADVANCED DENTISTRY
- PHYSIOTHERAPY
- AUDIOMETRY & SPEECH THERAPY
- FULL BODY HEALTH CHECK-UPS
- CORPORATE HEALTH CHECKUPS



URINARY BLADDER :

The Urinary bladder is well distended. No evidence of calculus or intraluminal mass seen in the bladder.

UTERUS :

Uterus measures: 8.0 x 4.0 x 3.0 cms..

ADNEXA :

Left ovary normal . Right ovary normal . the endometrium thickness is 6 mm .

(a) Right ovary measures: 3.0 x 15.0 x 0.5 cms .

(b) Left ovary measures: 3.0 x 4.0 x 3.0 cms .

No evidence of free fluid.

IMPRESSION :

- **NORMAL SONOGRAPHY OF ABDOMEN AND PELVIS.**

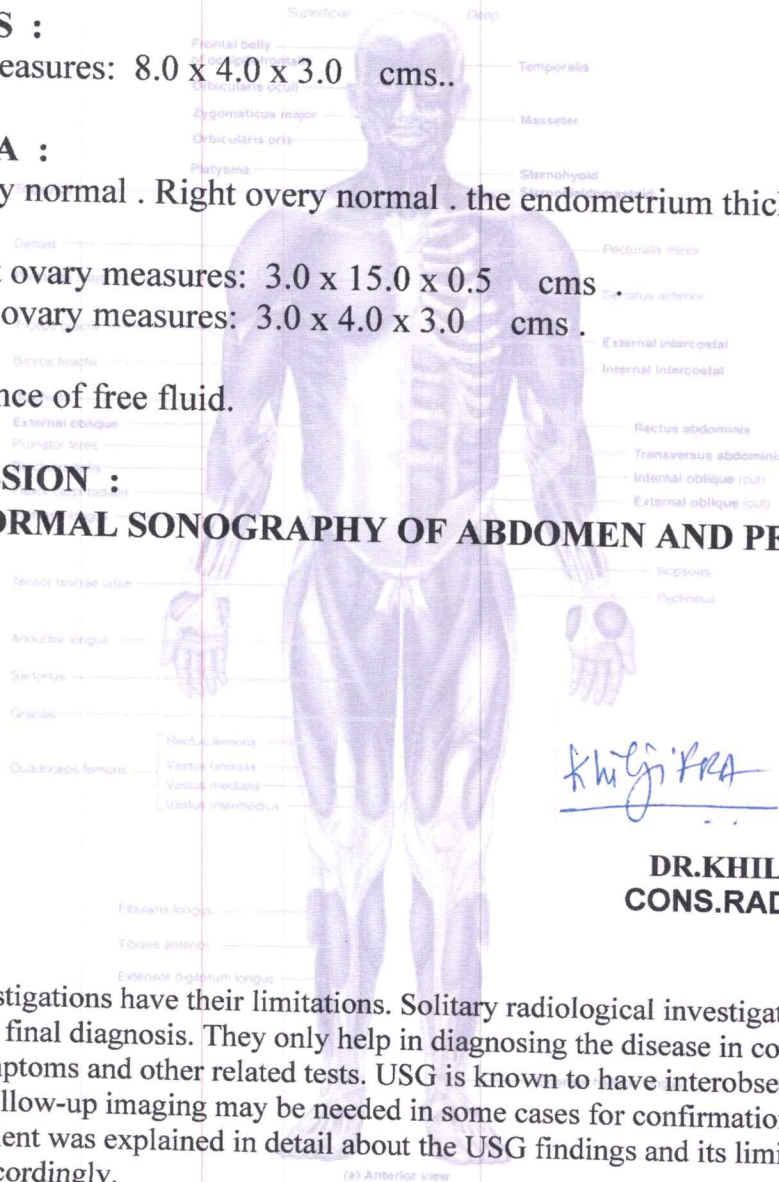

DR. KHILJI FAIZ
CONS. RADIOLOGIST

Note : Investigations have their limitations. Solitary radiological investigations never confirm the final diagnosis. They only help in diagnosing the disease in correlation to clinical symptoms and other related tests. USG is known to have interobserver variation. Further / Follow-up imaging may be needed in some cases for confirmation of USG findings. Patient was explained in detail about the USG findings and its limitations. Please interpret accordingly.

- BORIVALI CENTRE** 1ST FLR., YOGI AVENUE, YOGI NAGAR, BORIVALI (W), MUMBAI - 400092. • TEL.: 2899 6565 / 2899 1376 • MOB.: 90222 39301
- KANDIVALI CENTRE** MAHAVIR SURYADARSHAN SOC., SATYANAGAR RD., MAHAVIR NAGAR, KANDIVALI (W), MUMBAI - 67. • TEL.: 2868 0090 / 6522 6565 / 2869 7808 • MOB.: 90220 54458
- KANDIVALI CENTRE** SHOP NO. 44/49, EMP 71, EVERSHINE MILLENNIUM PARADISE, THAKUR VILLAGE, 120 FEET ROAD, KANDIVALI (E) MUMBAI - 400101. • TEL.: 2885 7171 / 89288 41541
- DAHISAR CENTRE** NILANGI APARTMENT, KANDERPADA JUNCTION, DAHISAR (W), MUMBAI - 400068. • TEL.: 2893 3427 • MOB.: 90220 58504
- GORAI CENTRE** VICTORY HEIGHTS, GORAI MAIN ROAD, OPP. SUVIDYA SCHOOL, BORIVALI (W), MUMBAI - 400092. • TEL.: 2869 6556 • MOB.: 90224 88354 / 72080 02565
- GOREGAON CENTRE** M.G. ROAD, NEAR JAIN MANDIR, GOREGAON (W), MUMBAI - 400062. • TEL.: 2873 3030 / 2873 3131 • MOB.: 93213 83806
- GOREGAON (EAST)** SATELLITE GARDENS, FILM CITY ROAD, NEAR SATELLITE TOWER, GOREGAON (EAST), MUMBAI - 400063 • TEL.: 79773 74838 / 79773 62922
- MIRA ROAD** UNIT NO. R13, RNA LIBERTY REST, NEAR JANGID CIRCLE, VIJAY PARK, MIRA ROAD (EAST), MUMBAI - 401107. • TEL.: 70218 04221 / 70218 27389

Website : www.healthcarediag.com • E-mail : healthcare.medicals@gmail.com

"Home Visit Facility Call On 76667 66307"

- COMPU. PATHOLOGY
- DIGITAL X-RAY
- DIGITAL SONOGRAPHY
- DIGITAL COLOR DOPPLER
- 2D ECHO CARDIOGRAPHY
- MAMMOGRAPHY & BONE MINERAL DENSITOMETRY (BMD)
- ECG ■ PFT
- COMPU. TREADMILL TEST
- PHYSIOTHERAPY
- DENTAL
- HEALTH CHECK-UP



ELECTROCARDIOGRAM (ECG)

MRS POOJA KOKATE
EKCA7796 22-Mar-2023



ECG

PATIENT MRS. POOJA KOKATE AGE. 25 SEX FEMALE

REF. BY DR. MEDJEWHEEL DATE 22/03/2023

HEALTHCARE MEDICAL CENTRE AND DIAGNOSTICS

SHOP NO.4, JAY VIJAY GREEN C.H.S.,
VASA-VIRAR LINK ROAD,
MALLASOPARA (E), PIN - 401209.
MOBILE - 9891922640 / 8591801677

Dr. any

Dr. NUPUR RAI
-MBBS-DIPLOMA-CARDIOLOGY-(PGDCG)
Reg. No.. 2018115643

ECG

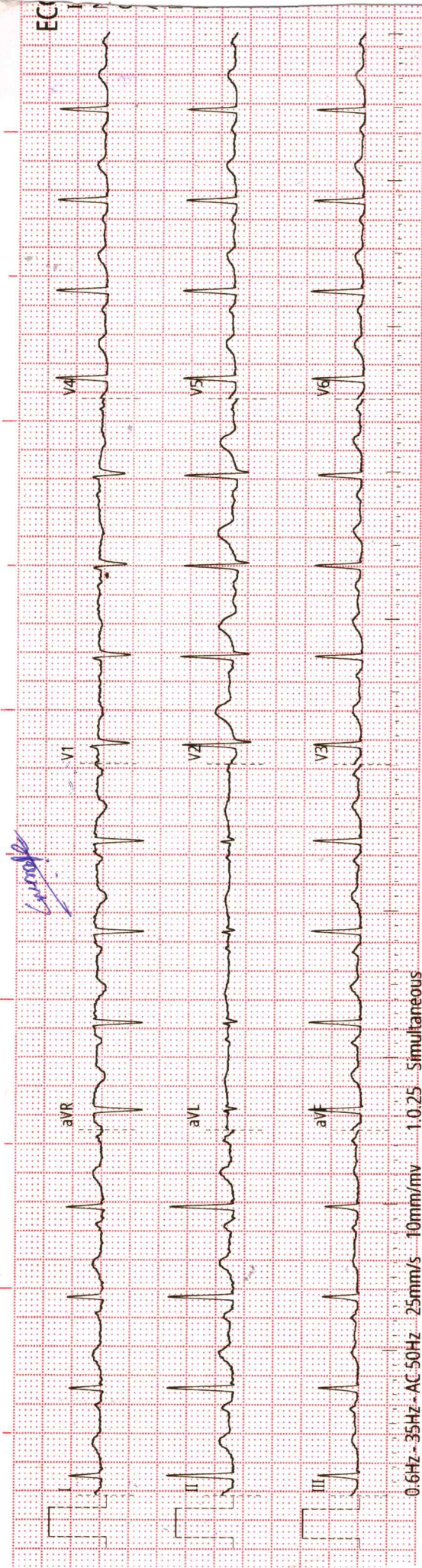

Extrapolation

0.6Hz - 35Hz - AC 50Hz - 10mm/mv - 1.025 - Simultaneous

History :

B.P. :

Drugs :

Standard :

Auricular Rate : *100bpm*

Ventricular Rate : *64*

Rhythm :

Mechanism :

Voltage :

REMARKS & CONCLUSIONS : *low*

Axis :

P. Waves :

PR Interval :

Q. Waves : *(2)*

QRS Interval :

ST Segment :

T. Waves :

QT Interval :

Extra Systoles :

HEALTHCARE MEDICAL CENTRE DIAGNOSTICS

VASAI - NALLIASOPARA
MUMBAI

TREADMILL TEST REPORT

Mrs. Pooja Kokate
 ID : 150
 DATE : 22-03-2023
 AGE/SEX : 25 / F
 HT/WT : 152 / 42
 REF. BY : Mediwheel

PROTOCOL : Bruce
 HISTORY : Nil
 INDICATION : Nil
 MEDICATION : Nil

PHASE	TOTAL TIME	STAGE TIME	SPEED Km/Hr	GRADE %	H.R. bpm	B.P. mmHg	RPP x100	ST LEVEL (MM)			METTS
								II	V1	V5	
SUPINE					102	120 / 80	122	0.4	-5.3	0.5	
STANDING					100	120 / 80	120	0.7	-4.4	0.5	
HYPERVENT					104	120 / 80	124	0.7	-3.7	0.5	
Stage 1	2:55	0:11	2.7	10	178	120 / 80	213	-1.8	1.1	-1.6	4.67
Stage 2	5:55	2:55	4	12	204	130 / 90	265	0.8	0.4	-0.6	7.04
RECOVERY	7:10	1:10	5.4	14	147	130 / 90	191	4.6	-0.5	3	8.23
PK-EXERCISE	8:23	1:5			124	130 / 90	161	0.8	0.4	0.5	
RECOVERY	10:13	2:55			118	130 / 90	153	0.1	0.2	0	
RECOVERY	11:21	4:3			113	130 / 90	146	-0.1	0.2	-0.1	
RECOVERY	12:22	5:4									

RESULTS

EXERCISE DURATION : 7:10
 MAX HEART RATE : 204 bpm
 MAX BLOOD PRESSURE : 130 / 90 mm Hg
 REASON OF TERMINATION : Achieved THR,
 BP RESPONSE : Normal,
 ARRYTHMIA : None,
 H.R. RESPONSE : Normal Chronotropic Response,
 IMPRESSIONS :
 FAIR EFFORT TOLERANCE
 NORMAL HR, BP RESPONSE
 NO ANGINA, NO ARRYTHMIA
 NO SIGNIFICANT ST CHANGES SEEN DURING STRESS TEST AS COMPARED TO BASELINE ECG
 STRESS TEST NEGATIVE FOR INDUCIBLE ISCHAEMIA

MAX WORK LOAD : 195 bpm

8.23 METTS

HEALTHCARE MEDICAL CENTRE AND DIAGNOSTICS
 SHOP NO.4, JAY VIJAY GREEN CHS.,
 VASA VIRAKI INTERROAD,
 NALLIASOPARA (E) PIN-401209,
 MOBILE - 0810922040 / 8591601877

DR. NUPUR RAI
 MBBS DIPLOMA CARDIOLOGY (PDDCCY)
 Reg. No. 2018715643

Nupur Rai

Technician :

HEALTHCARE MEDICAL CENTRE DIAGNOSTICS

Mrs. Pooja Kokate
 I.D. 150
 Age 25/F
 Date 22-03-2023

RATE 102bpm
 B.P. 120/80

PRETEST
 SUPINE

ST @ 10mm/mV
 80ms Post J

LINKED MEDIAN

Mag. X 2

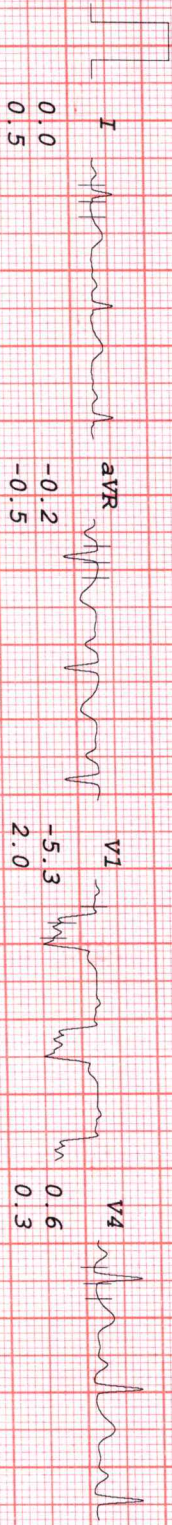

I
 0.0
 0.5

avR
 -0.2
 -0.5

V1
 -5.3
 2.0

V4
 0.6
 0.3



II
 0.4
 0.5

avL
 -0.2
 0.3

V2
 1.2
 1.1

V5
 0.5
 0.3

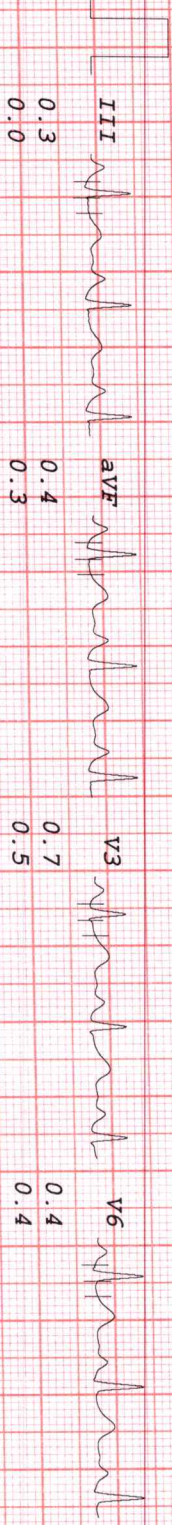

III
 0.3
 0.0

avF
 0.4
 0.3

V3
 0.7
 0.5

V6
 0.4
 0.4

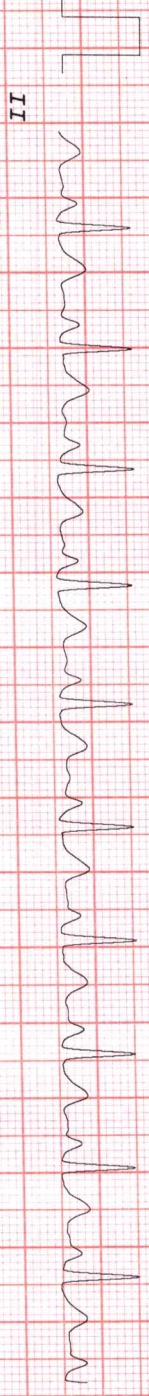

aVF

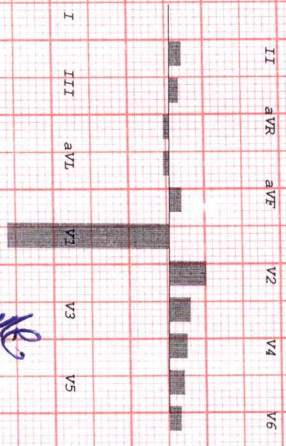

I
 III
 aVL
 V1
 V3
 V5

II
 avR
 avF
 V2
 V4
 V6

-5.3
 2.0

V1

Churrolye

HEALTHCARE MEDICAL CENTRE DIAGNOSTICS

Mrs. Pooja Kokate
 I.D. 150
 Age 25/F
 Date 22-03-2023

RATE 100bpm
 B.P. 120/80

PRETEST
 STANDING

ST @ 10mm/mV
 80ms PostJ

LINKED MEDIAN

Mag. X 2

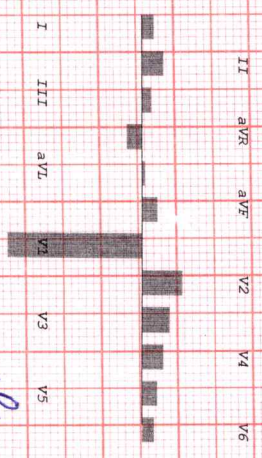
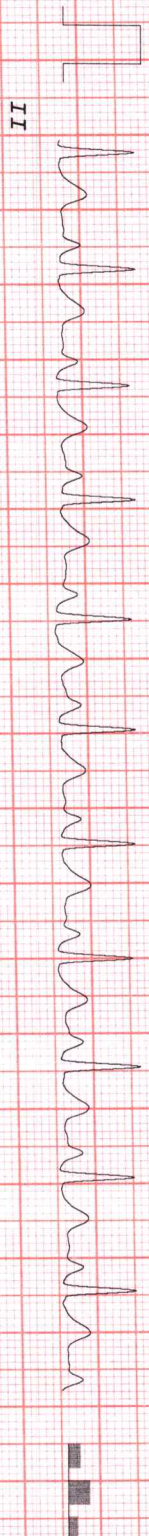
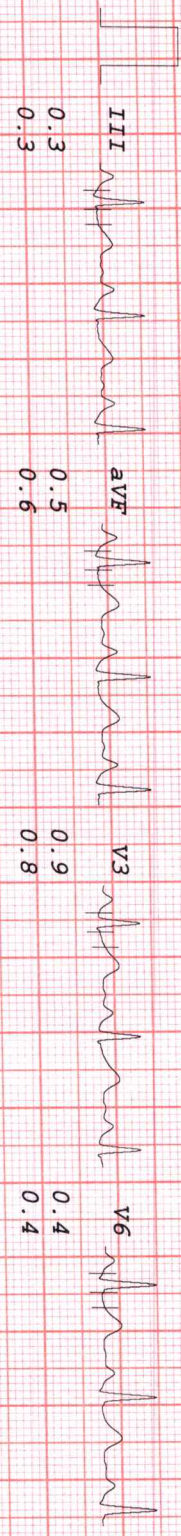
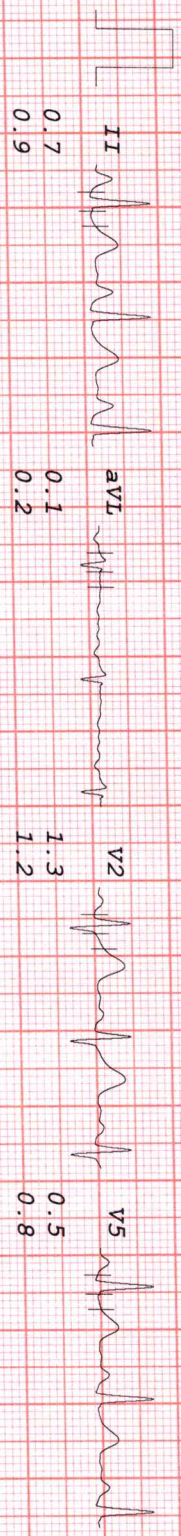
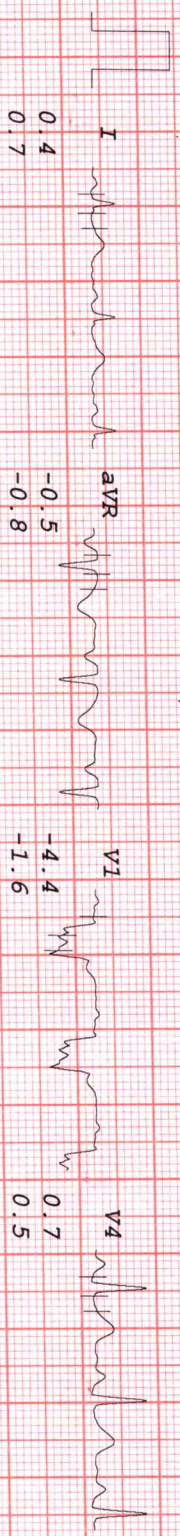

Amalale

HEALTHCARE MEDICAL CENTRE DIAGNOSTICS

Mrs. Pooja Kokate
I.D. 150
Age 25/F
Date 22-03-2023

RATE 104bpm
B.P. 120/80

PRETEST
HYPERVENT

ST @ 10mm/mV
80ms Post J

PHASE TIME 0:11

LINKED MEDIAN

Mag. X 2

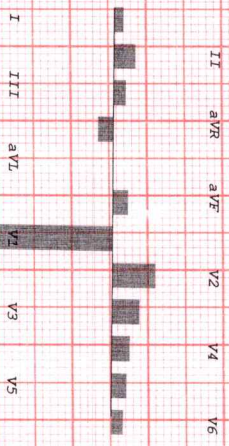
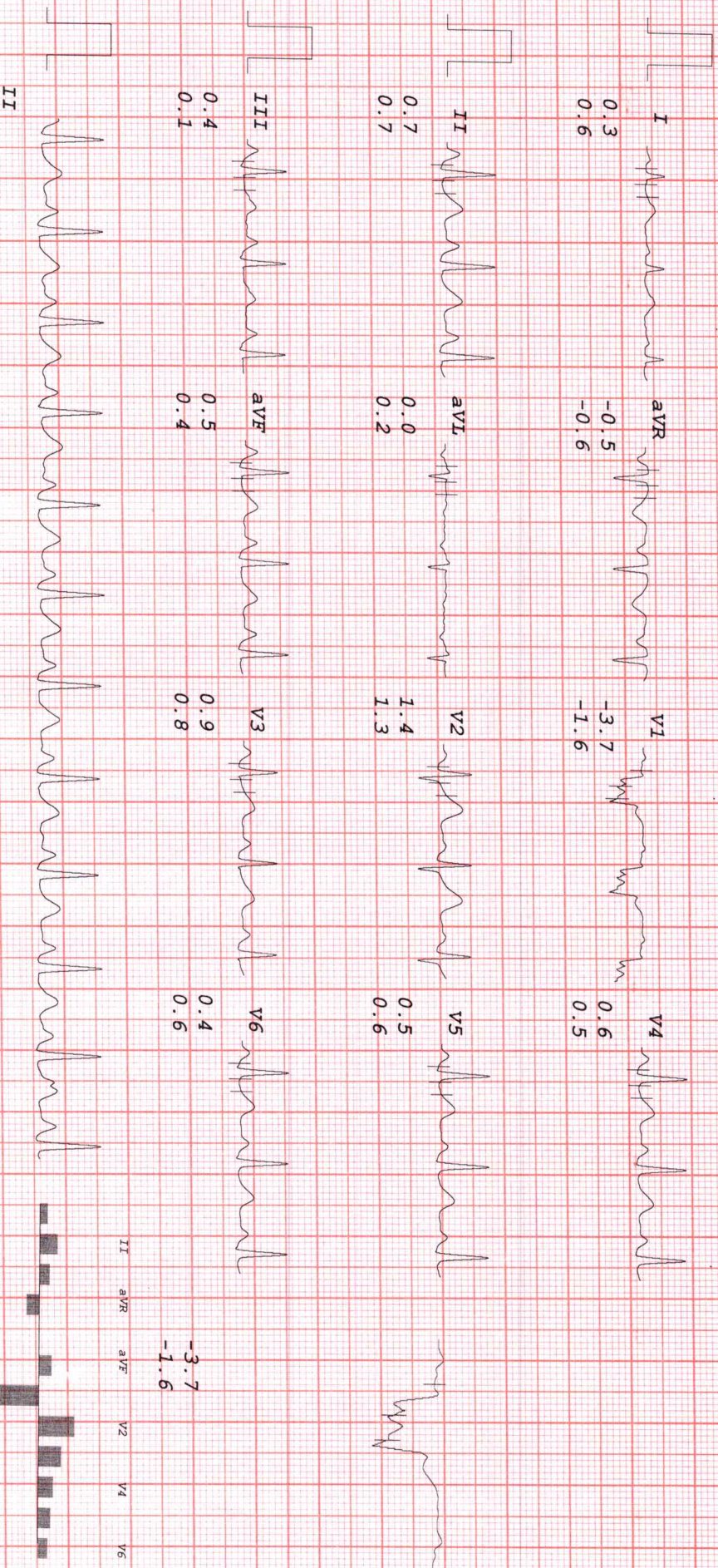

Pooja Kokate

HEALTHCARE MEDICAL CENTRE DIAGNOSTICS

Mrs. Pooja Kokate
 I. D. 150
 Age 25/E
 Date 22-03-2023

RATE 178bpm
 B.P. 120/80

Bruce
 Stage 1
 TOTAL TIME 2:55
 PHASE TIME 2:55

SR @ 10mm/mV
 80ms Post J
 Speed 2.7 km/hr
 SLOPE 10 %

LINKED MEDIAN

Mag. X 2

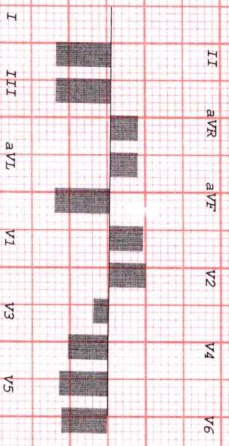

Signature

HEALTHCARE MEDICAL CENTRE DIAGNOSTICS

Mrs. Pooja Kokate
 I.D. 150
 Age 25/F
 Date 22-03-2023

RATE 187bpm
 B.P. 130/90

Bruce
 Stage 2
 TOTAL TIME 5:55
 PHASE TIME 2:55

ST @ 10mm/mV
 80ms Post J
 Speed 4 km/hr
 SLOPE 12 %

LINKED MEDIAN

Mag. X 2

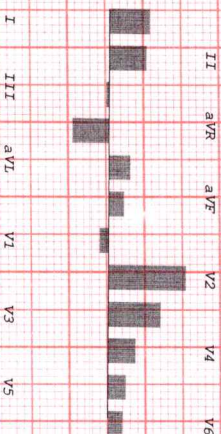
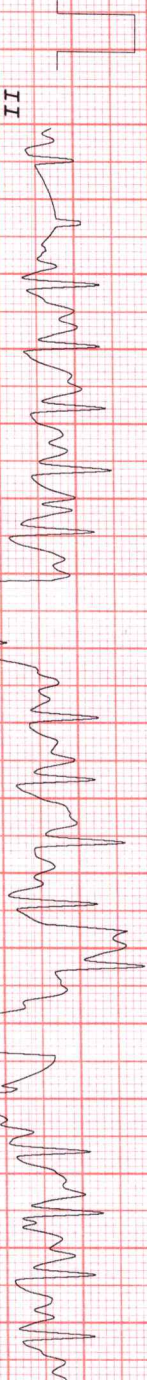
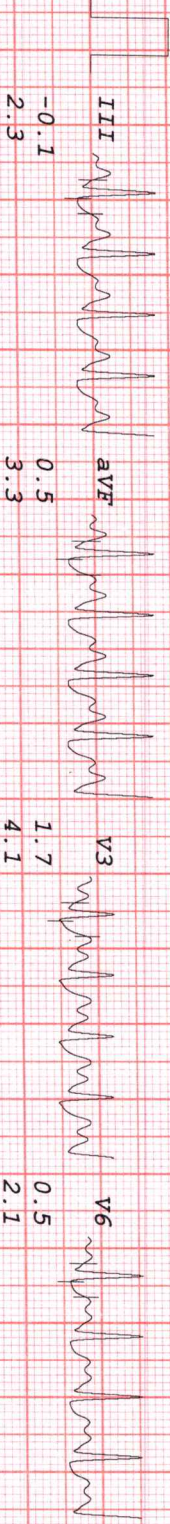
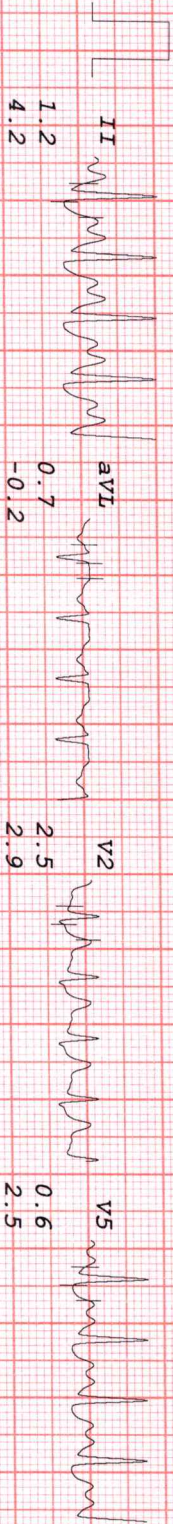

Pooja Kokate

HEALTHCARE MEDICAL CENTRE DIAGNOSTICS

Mrs. Pooja Kokate

I.D. 150

Age 25/F

Date 22-03-2023

RATE 204bpm
B.P. 130/90

Bruce
Stage 3
TOTAL TIME 7:10
PHASE TIME 1:10

ST @ 10mm/mV
80ms PostJ
Speed 5.4 km/hr
SLOPE 14 %

LINKED MEDIAN

Mag. X 2

III

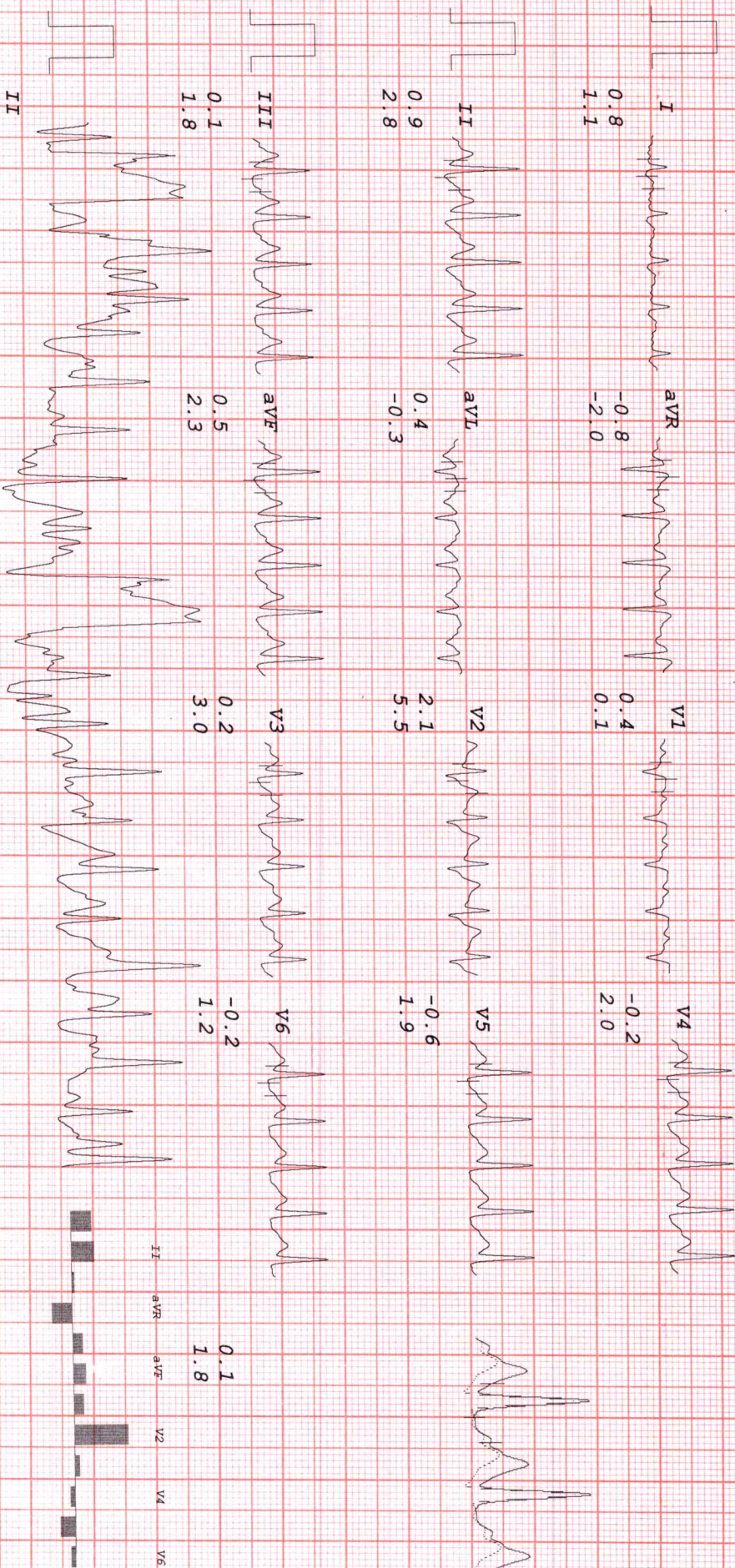

Signature

HEALTHCARE MEDICAL CENTRE DIAGNOSTICS

Mrs. Pooja Kokate
 I.D. 150
 Age 25/F
 Date 22-03-2023

RATE 204bpm
 B.P. 130/90

Bruce
 PK-EXERCISE
 TOTAL TIME 7:10
 PHASE TIME 1:10

ST @ 10mm/mV
 80ms PostJ
 Speed 5.4 km/hr
 SLOPE 14 %

LINKED MEDIAN

Mag. X 2

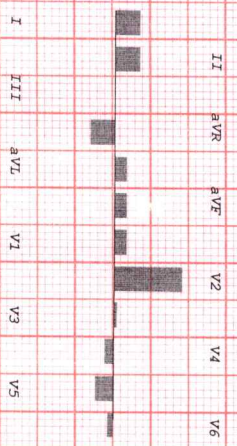
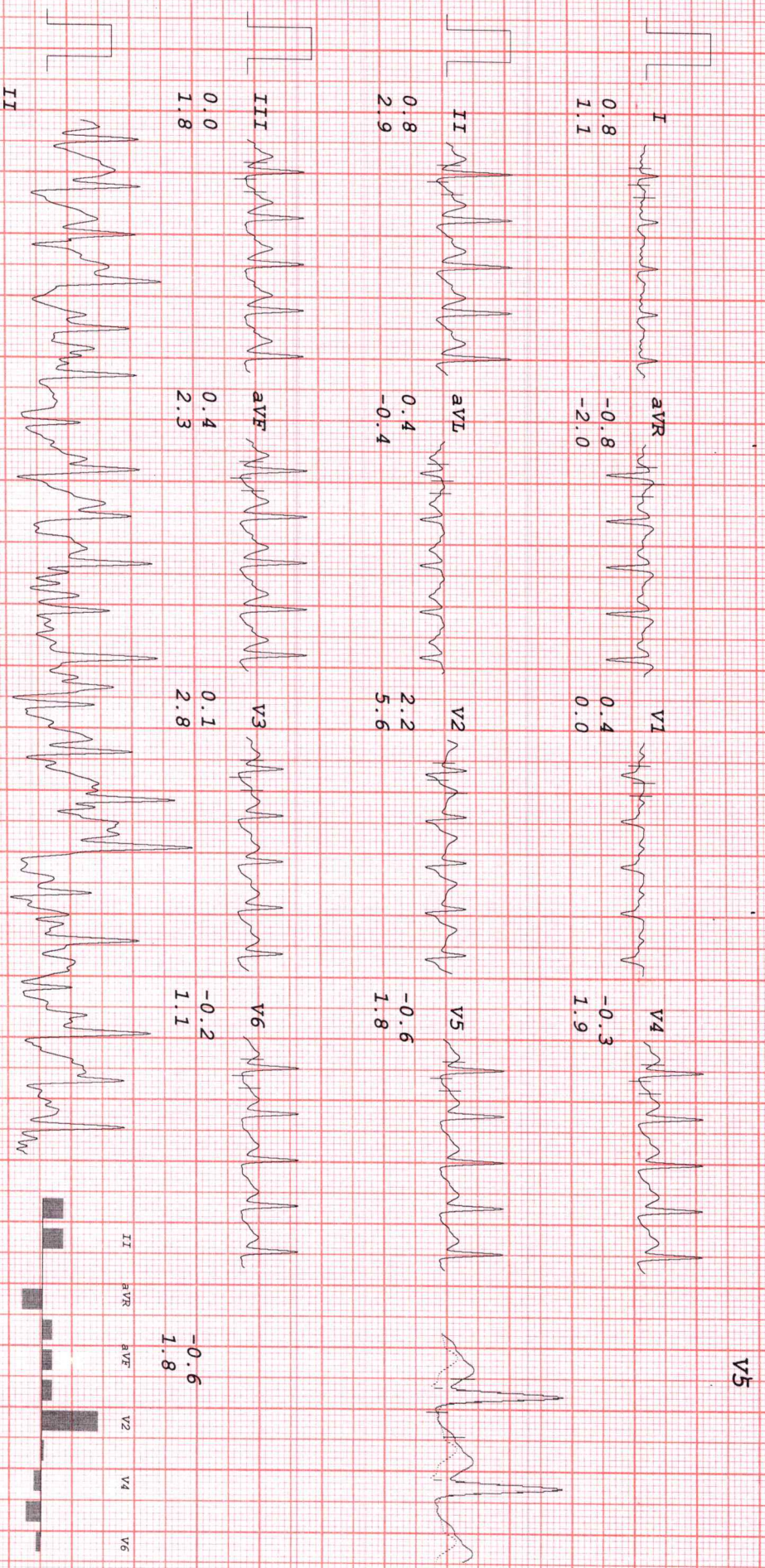

Guaranteed

HEALTHCARE MEDICAL CENTRE DIAGNOSTICS

Mrs. Pooja Kokate
 I.D. 150
 Age 25/F
 Date 22-03-2023

RATE 147bpm
 B.P. 130/90

Bruce
 RECOVERY
 TOTAL TIME 8:23
 PHASE TIME 1:05

ST @ 10mm/mV
 80ms Post J

LINKED MEDIAN

Mag. X 2

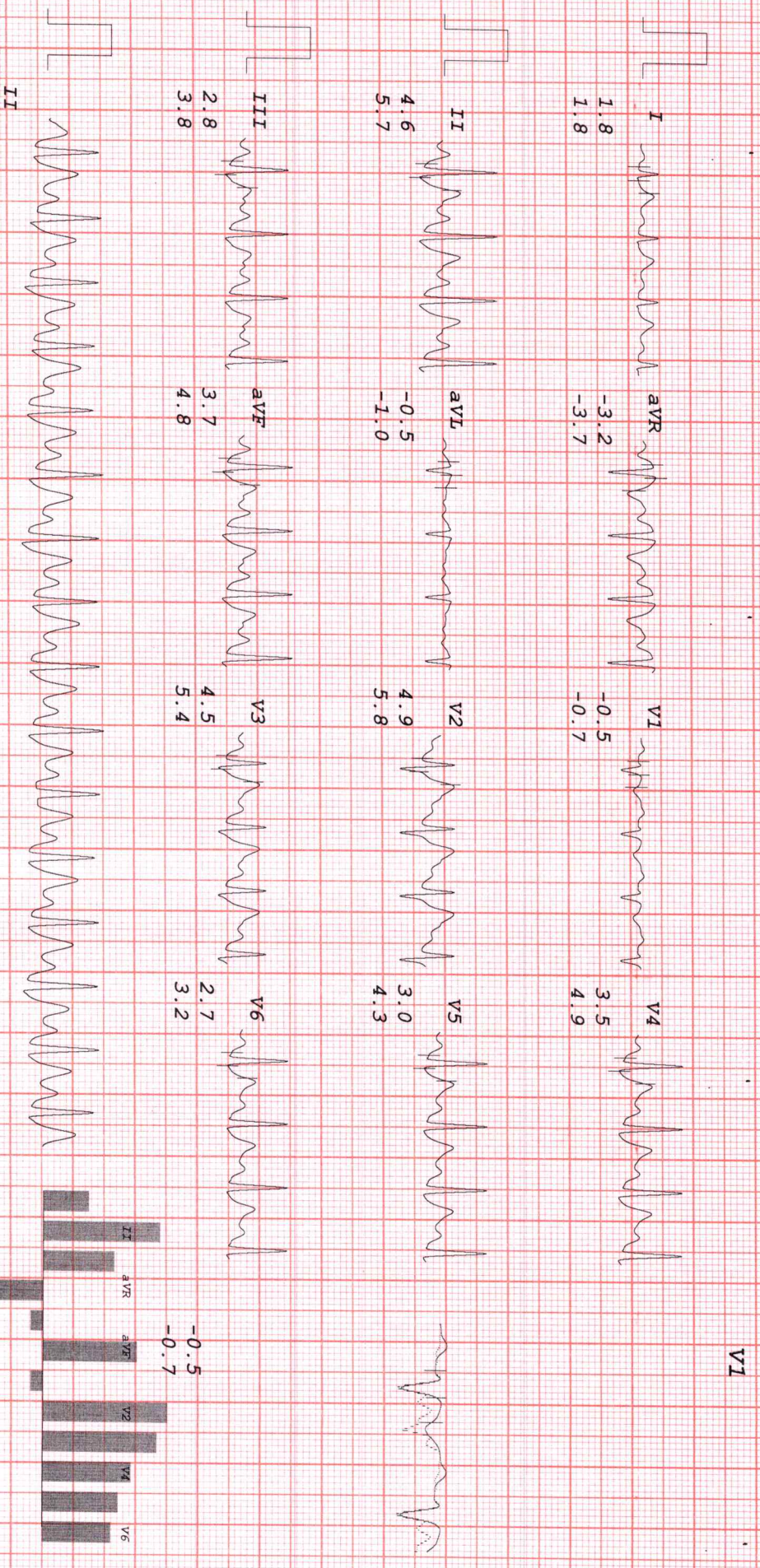

Pooja Kokate

HEALTHCARE MEDICAL CENTRE DIAGNOSTICS

Mrs. Pooja Kokate

I.D. 150

Age 25/F

Date 22-03-2023

RATE 129bpm
B.P. 130/90

Bruce
RECOVERY
TOTAL TIME 9:25
PHASE TIME 2:07

ST @ 10mm/mV
80ms PostJ

LINKED MEDIAN

Mag. X 2

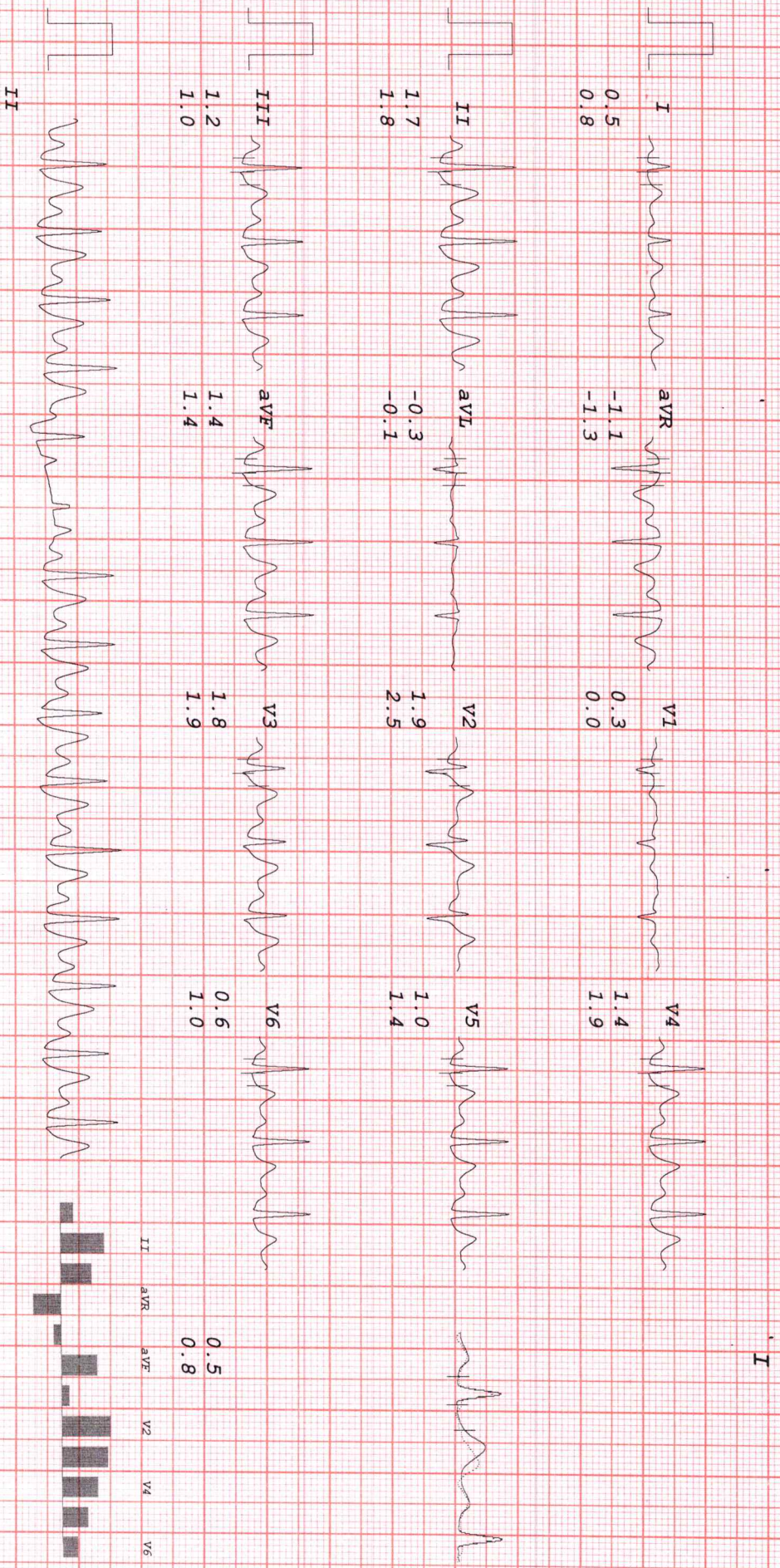

Pooja Kokate

HEALTHCARE MEDICAL CENTRE DIAGNOSTICS

Mrs. Pooja Kokate
 I.D. 150
 Age 25/F
 Date 22-03-2023

RATE 124bpm
 B.P. 130/90

Bruce
 RECOVERY
 TOTAL TIME 10:13
 PHASE TIME 2:55

ST @ 10mm/mV
 80ms Post J

LINKED MEDIAN

Mag. X 2

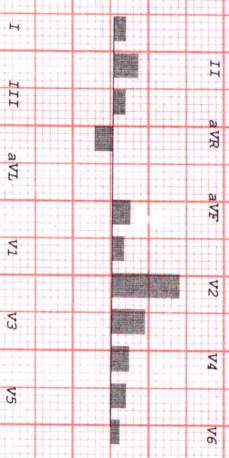
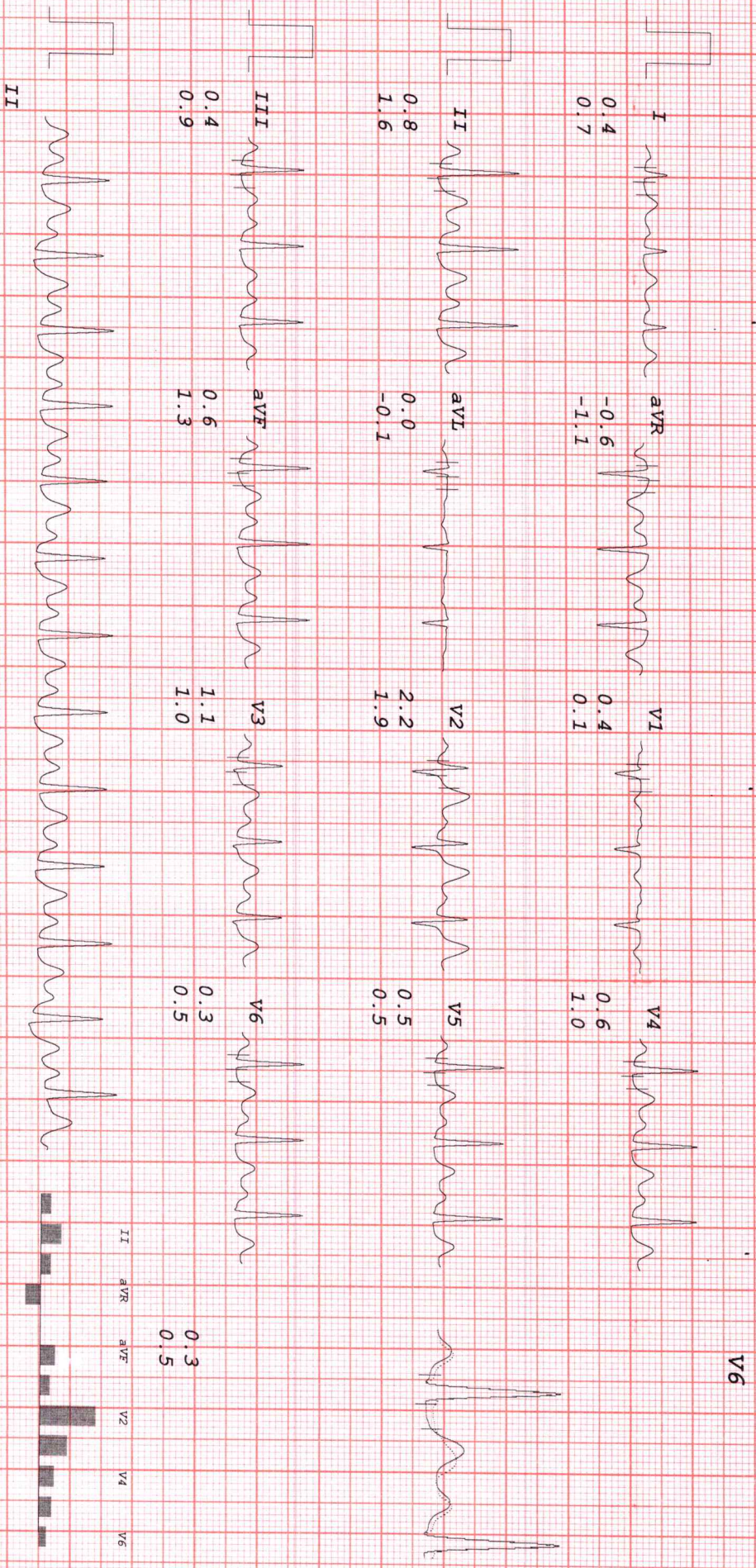

Pooja Kokate

HEALTHCARE MEDICAL CENTRE DIAGNOSTICS

Mrs. Pooja Kokate
 I.D. 150
 Age 25/F
 Date 22-03-2023

RATE 118bpm
 B.P. 130/90

Bruce
 RECOVERY
 TOTAL TIME 11:21
 PHASE TIME 4:03

ST @ 10mm/mV
 80ms PostJ

LINKED MEDIAN

Mag. X 2

III

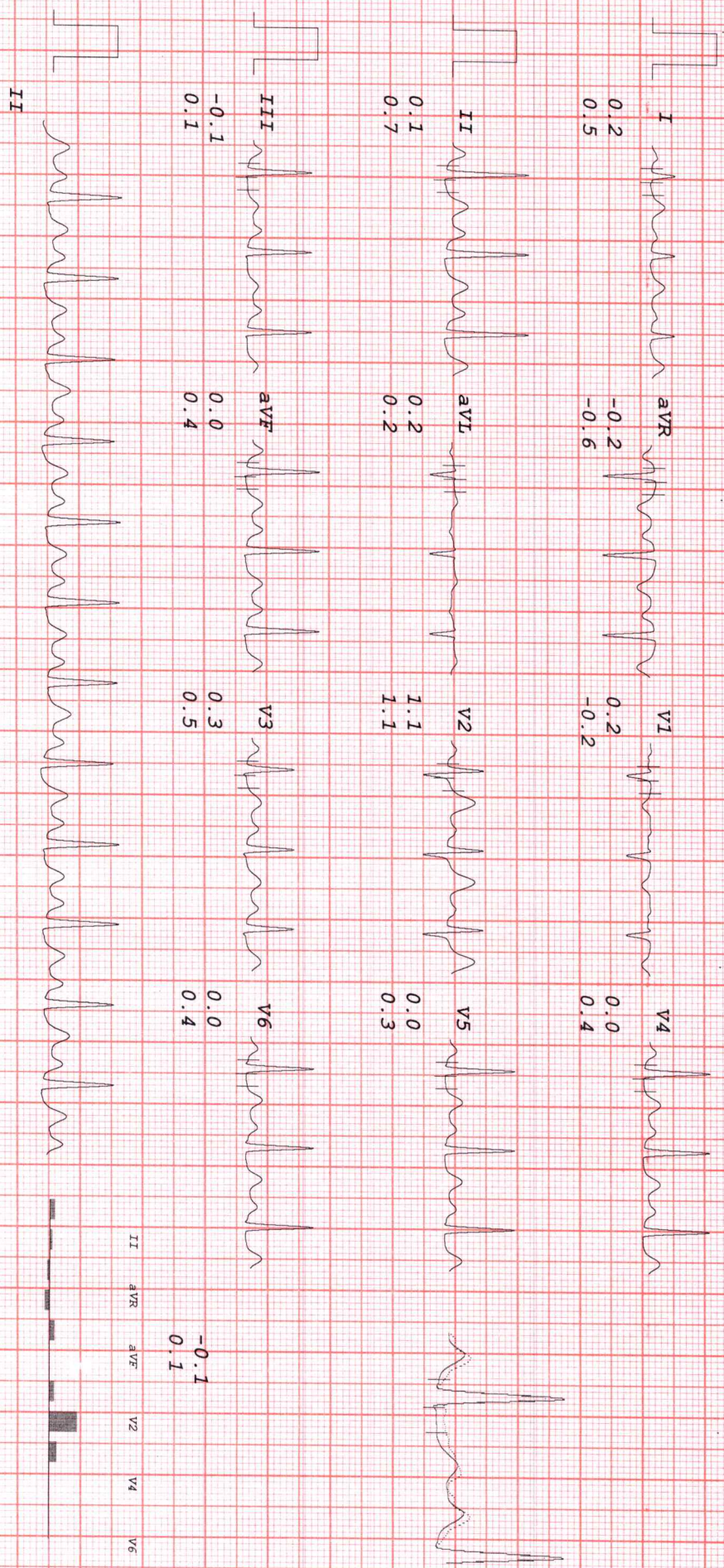

Pooja Kokate

HEALTHCARE MEDICAL CENTRE DIAGNOSTICS

Mrs. Pooja Kokate
 I.D. 150
 Age 25/F
 Date 22-03-2023

RATE 113bpm
 B.P. 130/90

Bruce
 RECOVERY
 TOTAL TIME 12:22
 PHASE TIME 5:04

ST @ 10mm/mV
 80ms Post J

LINKED MEDIAN

Mag. X 2

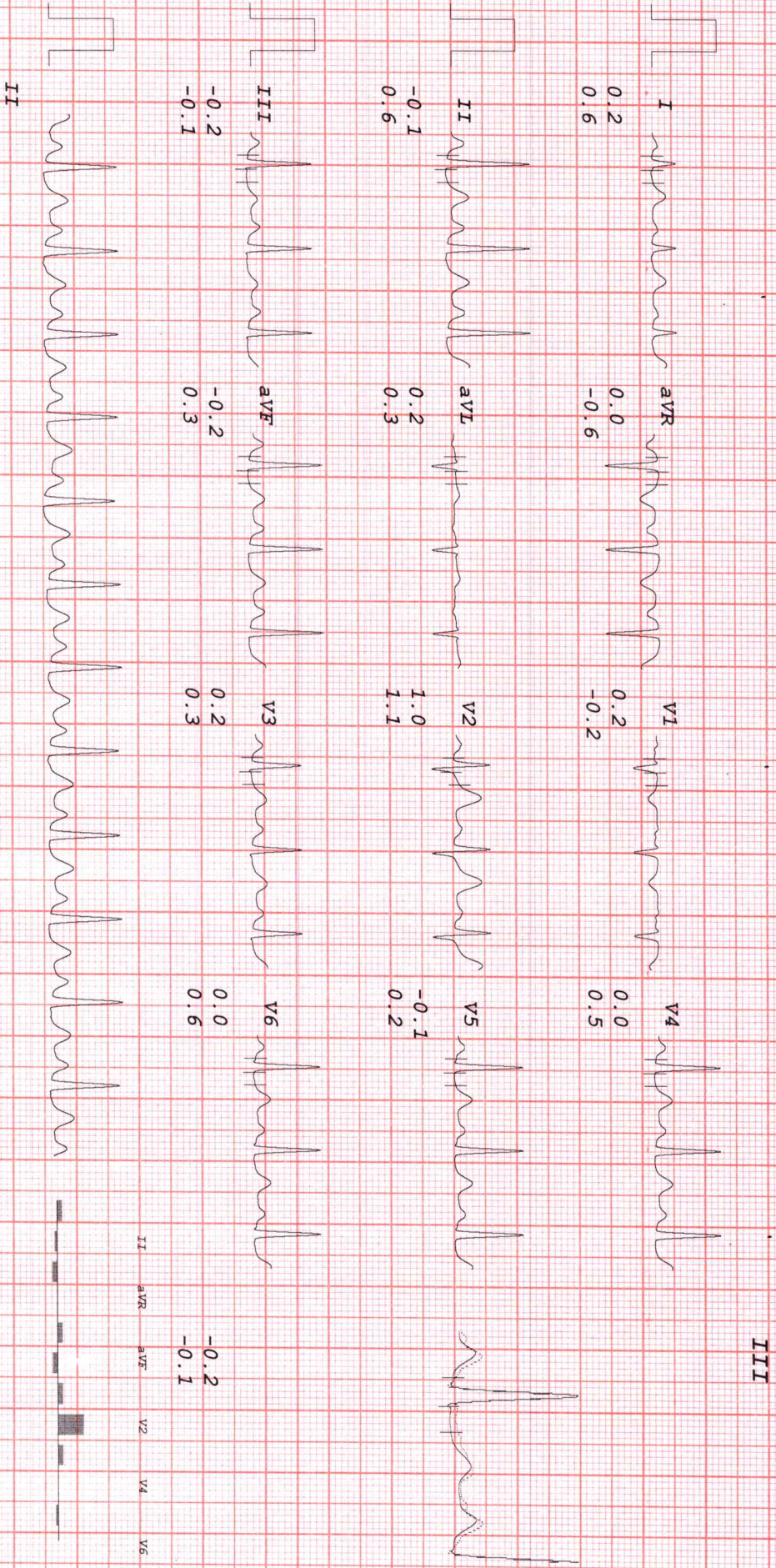

Pooja Kokate