



PRASHANTH HOSPITALS

Name : Mrs. Murugeswari Sundararaj

Age/Gender : 32 Y 6 M 23 D / Female

Consultant : DR. Gopaldaswamy G

Lab No : 200017608

Sample Requested At : 26/11/2021 09:17:22

Sample Collected At : 26/11/2021 09:22:23

Reported At : 26/11/2021 12:32:48

Authorized At : 26/11/2021 12:59:59

UHID : 910023423



Encounter No : OP912111264029



HEMATOLOGY

Parameter	Result	Units	Biological Reference Range	Methodology
Blood Group & Rh	B Positive			
Complete Blood Count (CBC)				
Haemoglobin	10.0	g%	12 - 15	COLORIMETRY
Haematocrit (PCV)	33.5	%	36 - 46	COLORIMETRY
Total WBC Count	7500	cells/cum	4000 - 10000	FLOWCYTOMETRY
Platelet Count	576	m thous/cum	150 - 410	IMPEDANCE METHOD
ESR	24	mm/hr	0 - 20	Photometrical capillary
Total RBC Count	4.59	mill/cumm	3.8 - 4.8	IMPEDANCE METHOD
MCV	73.0	fl	83 -101	Calculated Parameter
MCH	21.8	pg	27 - 32	Calculated Parameter
MCHC	29.9	%	31.5 -34.5	Calculated Parameter
Differential Count				
Polymorphs	60	%	40 - 80	FLOWCYTOMETRY
Lymphocytes	28	%	20 - 40	FLOWCYTOMETRY
Eosinophils	07	%	1 - 6	FLOWCYTOMETRY
Monocytes	05	%	2 -10	FLOWCYTOMETRY
Basophilis	00	%	0 - 2	FLOWCYTOMETRY

Date : 26-11-2021 13:00

Page 1 of 2

A Unit of PRASHANTH FERTILITY RESEARCH CENTRE PVT. LTD.

No.36 & 36 A, Velachery Main Road, Velachery, Chennai - 600 042. ☎ +91 93 8099 8099

☎ +91 44 4680 5544 / 2243 9494 ✉ info@prashanthhospitals.org 🌐 www.prashanthhospitals.org



PRASHANTH HOSPITALS

Name : Mrs. Murugeswari Sundararaj

Age/Gender : 32 Y 6 M 23 D / Female

Consultant : DR. Gopaldaswamy G

Lab No : 200017608

Sample Requested At : 26/11/2021 09:17:22

Sample Collected At : 26/11/2021 09:22:23

Reported At : 26/11/2021 12:32:48

Authorized At : 26/11/2021 12:59:59

UHID : 910023423



Encounter No : OP912111264029



HEMATOLOGY

Parameter	Result	Units	Biological Reference Range	Methodology
-----------	--------	-------	----------------------------	-------------

*** End Of Report ***

C. Chidambharam

Seen By Doctor

Authorized By

DR. C. Chidambharam
M.D. DNB (Pathology),
Consultant Pathologist.

Verified By
ANITHA S

Date : 26-11-2021 13:00

Page 2 of 2

A Unit of PRASHANTH FERTILITY RESEARCH CENTRE PVT. LTD.

No.36 & 36 A, Velachery Main Road, Velachery, Chennai - 600 042. ☎ +91 93 8099 8099

☎ +91 44 4680 5544 / 2243 9494 ✉ info@prashanthhospitals.org 🌐 www.prashanthhospitals.org



PRASHANTH HOSPITALS

Name : Mrs. Murugeswari Sundararaj	UHID : 910023423
Age/Gender : 32 Y 6 M 23 D / Female	Encounter No : OP912111264029
Consultant : DR. Gopalaswamy G	
Lab No : 100024639	
Sample Requested At : 26/11/2021 09:17:22	
Sample Collected At : 26/11/2021 09:22:23	
Reported At : 26/11/2021 11:46:48	
Authorized At : 26/11/2021 14:02:08	

BIOCHEMISTRY

Parameter	Result	Units	Biological Reference Range	Methodology
Plasma Glucose (F)	88	mg/dl	74 - 109	
Plasma Glucose (2 Hrs. PP)	89	mg/dl	<140	
Creatinine(serum)	0.5	mg/dl	0.5 - 0.9	
Uric Acid(serum)	5.3	mg/dl	2.4 - 5.7	
Lipid Profile				
Total Cholestrol	169	mg/dl	Desirable level : < 200 Borderline high : 200 - 239 High : > 240	
Triglycerides	149	mgs/dl	< 150	
HDL Cholesterol (Direct)	39	mg/dl	45 - 65	
LDL (Direct)	119	mg/dl	Adult levels Optimal: < 100 Above optimal :100 - 129 Borderline high : 130 - 159 High:160 - 189 Very high :>=190	
VLDL	11	mgs/dl	< 35	
Total HDL Ratio	4.3	mg/dl	3.5 - 5.5	
Liver Function Tests (LFT)				
Bilirubin Total	0.5	mg/dl	Newborns : 24hours : >= 8.0 48 hours : < 13.0 84 hours : < 17.0 Children age >=1 month : upto1.0 Adults :upto1.2	
Bilirubin Direct	0.2	mg/dl	0.0 - 0.3	
Bilirubin Indirect	0.3	mg/dl	0.0 - 0.7	
SGOT (AST)	12	IU/L	upto 32	
SGPT (ALT)	05	IU/L	upto 33	
GGTP	08	U/L	upto 50	

Date : 26-11-2021 14:02



PRASHANTH HOSPITALS

Name : Mrs. Murugeswari Sundararaj	UHID : 910023423
Age/Gender : 32 Y 6 M 23 D / Female	Encounter No : OP912111264029
Consultant : DR. Gopaldaswamy G	
Lab No : 100024639	
Sample Requested At : 26/11/2021 09:17:22	
Sample Collected At : 26/11/2021 09:22:23	
Reported At : 26/11/2021 11:46:48	
Authorized At : 26/11/2021 14:02:08	

BIOCHEMISTRY

Parameter	Result	Units	Biological Reference Range	Methodology
Alkaline Phosphatase(serum)	50	U/L	35 - 104	
Total Proteins(serum)	7.4	g/dl	6.6 - 8.7	
Albumin(serum)	4.4	g/dl	3.5 - 5.2	
Globulin(serum)	3.0	gms/dl	2.8 - 5.3	
A/G Ratio	1.5		1 - 2	
BUN(Blood Urea Nitrogen)				
Blood Urea	15	mg/dl	17 - 49	
BUN(Blood Urea Nitrogen)	06	mgs/dl	8 - 23	
HbA1c	5.8	%	Non Diabetic : <6.0 Good Control : 6.0 - 7.0 Fair Control : 7.0 - 8.0 Poor Control : >8.0	

*** End Of Report ***

Seen By Doctor

Verified By

SATHYAMOORTHY.P

Authorized By

DR BALAKRISHNAN R MD

Consultant biochemistry

Date : 26-11-2021 14:02

Page 2 of 2

A Unit of PRASHANTH FERTILITY RESEARCH CENTRE PVT. LTD.

No.36 & 36 A, Velachery Main Road, Velachery, Chennai - 600 042. ☎ +91 93 8099 8099

☎ +91 44 4680 5544 / 2243 9494 ✉ info@prashanthhospitals.org 🌐 www.prashanthhospitals.org



PRASHANTH HOSPITALS

Name : Mrs. Murugeswari Sundararaj

UHID : 910023423



Age/Gender : 32 Y 6 M 23 D / Female

Consultant : DR. Gopaldaswamy G

Lab No : 7000012128

Sample Requested At : 26/11/2021 09:17:22

Sample Collected At : 26/11/2021 09:22:23

Reported At : 26/11/2021 11:33:27

Authorized At : 26/11/2021 11:53:26

Encounter No : OP912111264029



IMMUNOLOGY

Parameter	Results	Units	Biological Reference Range	Methodology
FreeT3	2.84	pg/ml	1.8 - 4.2	ECLIA Method
FreeT4	1.09	ng/dl	0.8 - 2.2	ECLIA Method
TSH	5.31	uIU/ml	0.4 - 7.0	ECLIA Method

*** End Of Report ***

Verified By
SATHYAMOORTHY.P

Seen By Doctor



DR BALAKRISHNAN R MD
Consultant biochemistry

Date : 26-11-2021 11:53

Page 1 of 1



PRASHANTH HOSPITALS

Name : Mrs. Murugeswari Sundararaj	UHID : 910023423 
Age/Gender : 32 Y 6 M 23 D / Female	Encounter No : OP912111264029 
Consultant : DR. Gopaldaswamy G	
Lab No : 300005862	
Sample Requested At : 26/11/2021 09:17:22	
Sample Collected At : 26/11/2021 09:22:23	
Reported At : 26/11/2021 11:09:46	
Authorized At : 26/11/2021 11:42:02	

CLINICAL PATHOLOGY

Parameter	Result	Units	Biological Reference Range	Methodology
Urine Routine				
colour	Pale yellow			
pH	5.5			
Sp.Gravity	1.025			
Protein	Nil			
Glucose	Nil			
Leucocytes	Nil			
Nitrite	Nil			
Blood	Nil			
Ketone	Absent			
Bilirubin	Nil			
Urobilinogen	Normal			
Pus Cells	2 - 3 /hpf			
Epithelial cells	1 - 2 / hpf			
RBCs	Nil			
Casts	Nil			
Crystals	Nil			

*** End Of Report ***

C. Chidambaram

Seen By Doctor

Verified By

BANU PRIYA.S

Authorized By

DR.C.Chidambaram
M.D. DNB (Pathology),
Consultant Pathologist.

Date : 26-11-2021 11:44

Page 1 of 1

Patient report

Bio-Rad
 D-10
 S/N: #DJ911420430
 Sample ID:
 Injection date
 Injection #: 3
 Rack #: ---

DATE: 11/26/2021
 TIME: 11:15 AM
 Software version: 4.30-2
 1000246399
 11/26/2021 11:15 AM
 Method: HbA1c
 Rack position: 3

BIO-RAD

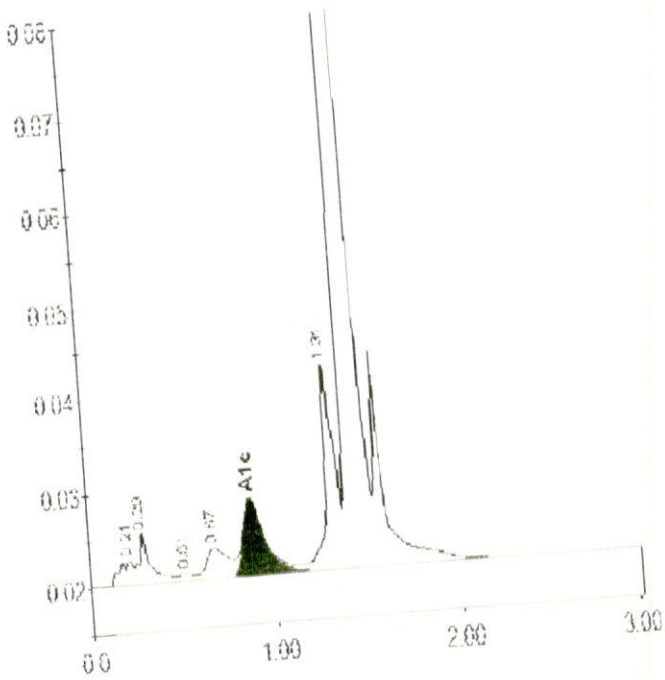

Peak table - ID: 1000246399

Peak	R.time	Height	Area	Area%
A1a	0.21	2629	13323	0.8
A1b	0.29	5779	24416	1.5
F	0.51	835	3913	0.2
LA1c/CHb-1	0.67	3351	27115	1.7
A1c	0.88	8221	65724	5.8
P3	1.31	22433	91743	5.7
A0	1.42	547808	1381970	85.9
Total Area:		1608204		

Concentration:	%
A1c	5.8



NAME : MRS.MURUGESWARI SUNDARARAJ UHID : 910023423
OP NO : 912111264029 LAB ID : 180010133
AGE/SEX : 32 Y/Female Request Date : 26/11/2021 09:17:22
CONSULTANT : DR. GOPALASWAMY MS.,FRCS Report Date : 26/11/2021 13:01:49
Investigation Prescribed By : DR.GOPALASWAMY G MS.,FRCS

DEPARTMENT OF RADIOLOGY (X-RAY)

INVESTIGATION : XR - CHEST PA

- Tracheal air column normal
- Mediastinal position is within normal limits
- Cardiac contour and cardiothoracic ratio are normal
- Lung fields appear clear bilaterally
- The cardiophrenic and costophrenic angles are free
- Domes of the diaphragm are normal in position
- Bony cage and chest wall show no significant abnormality

Impression:

No significant abnormality detected

DR RANJITHA S
CONSULTANT RADIOLOGIST



Patient Name	Mrs. Murugeswari Sundarraaj	Age / Sex	32 Y/F
Patient ID	910023423	Visit No.	1
Ref. By	Dr. G . Gopaldaswamy. MS. FRCS .	Visit Date	26.11.2021

USG ABDOMEN AND PELVIS

Upper Abdomen:

Liver normal in size measures 13.4 cm and filled with homogeneous parenchymal echoes. No abscess or mass lesion in the liver. No dilatation of intrahepatic biliary radicals seen. Gall bladder walls and lumen appeared normal. No calculi seen. Common duct appeared normal. No calculi seen. Portal vein and Pancreas appeared normal. Spleen measures 10.9 cm and appears normal. Abdominal Aorta appeared normal. No para aortic nodes seen.

Kidneys:

RT. Kidney measures 11.6 x 4.2 cm. Cortex appears normal. Cortico medullary differentiation is maintained. Pelvicalyceal system is not dilated. No calculus is seen.

Right extra renal pelvis is seen. Right ureter is not dilated.

LT. Kidney measures 11.3 x 4.8 cm. Cortex appears normal. Cortico medullary differentiation is maintained. Pelvicalyceal system is not dilated. No calculus is seen.

Left ureter is not dilated.

Bladder:

Is normal in contour. No intra luminal echoes are seen. No calculus or diverticulum is seen.

Uterus:

Uterus measures 6.7 x 4.4 x 5.0 cm. Retroverted.

Shows homogenous myometrial echoes. No focal lesion.

Endometrium measures 8 mm. Cavity appears normal.

Cervix: Appears normal. No focal lesion.



PRASHANTH HOSPITALS

Patient Name	Mrs. Murugeswari Sundarraj	Age / Sex	32 Y/F
Patient ID	910023423	Visit No.	1
Ref. By	Dr. G . Gopaldaswamy. MS. FRCS .	Visit Date	26.11.2021

Ovaries:

Right ovary measures 2.1 x 1.6 cm.

Left ovary measures 2.5 x 1.5 cm.

Appear normal in size and echotexture.

P.O.D: No free fluid in POD. No adnexal mass lesion noted.

Retroperitoneum:

Aorta and IVC appears normal. No obvious para aortic lymphadenopathy.

No free fluid in peritoneal cavity. Pleural spaces appeared normal.

Impression:

- No significant abnormality detected in the visualized organs.

Dr. Ranjitha.S MDRD
Consultant Radiologist
Reg no : 85875

A Unit of PRASHANTH FERTILITY RESEARCH CENTRE PVT. LTD.

No.36 & 36 A, Velachery Main Road, Velachery, Chennai - 600 042. ☎ +91 93 8099 8099
☎ +91 44 4680 5544 / 2243 9494 ✉ info@prashanthhospitals.org 🌐 www.prashanthhospitals.org

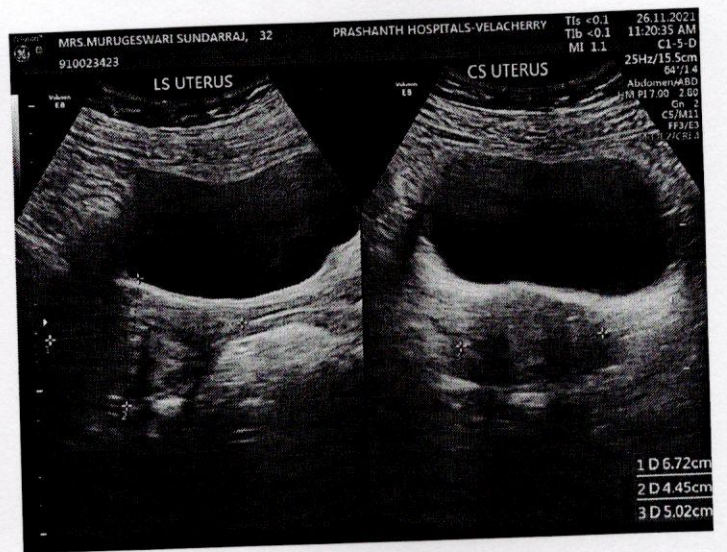
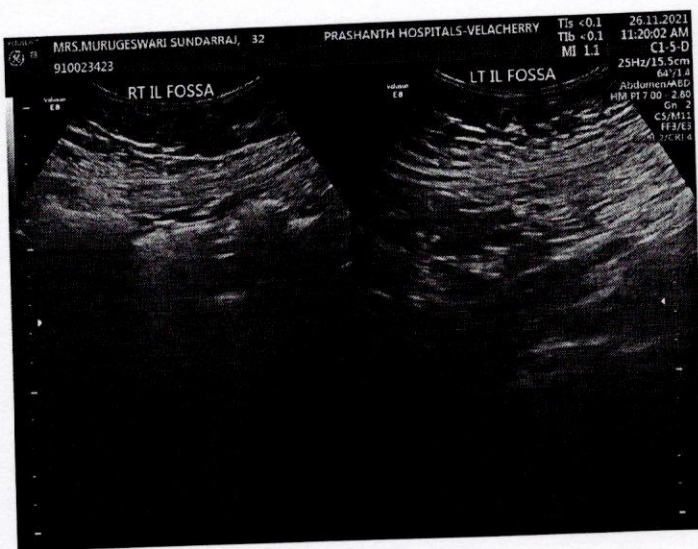
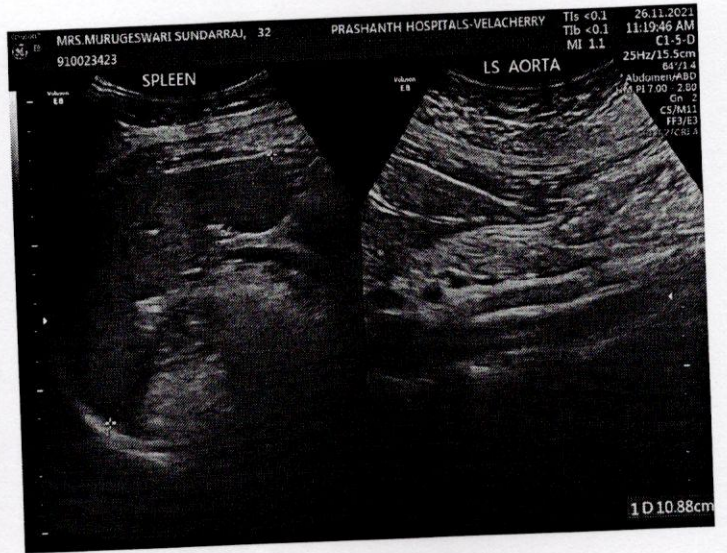
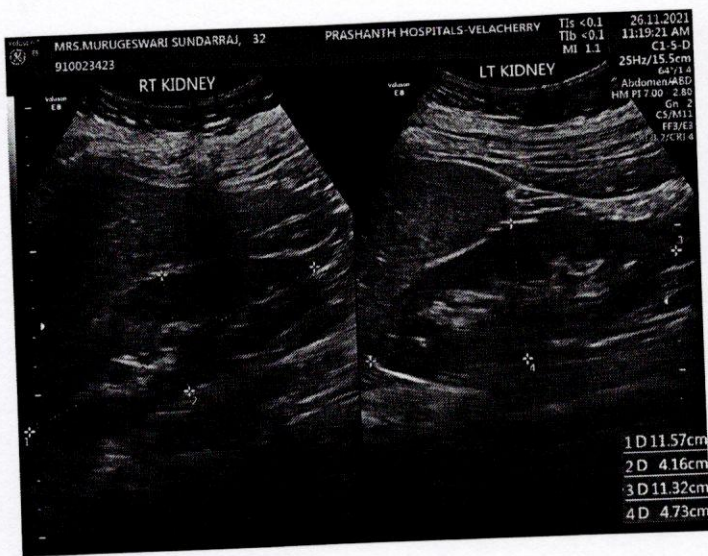
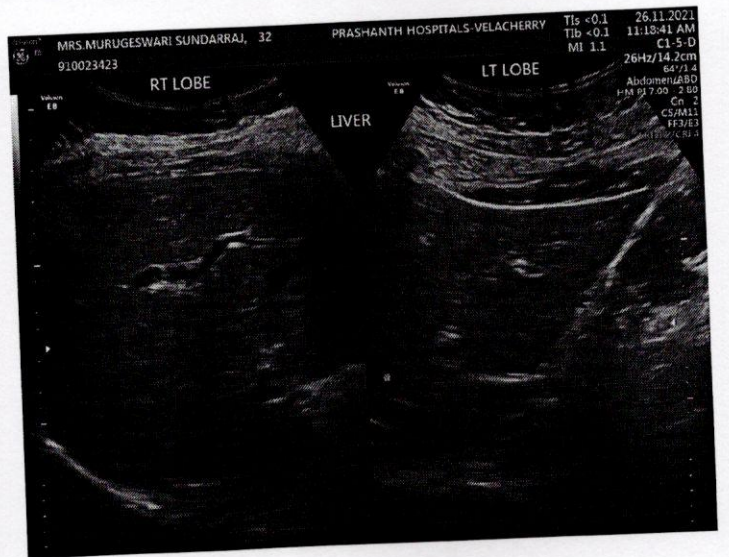

Handwritten signature

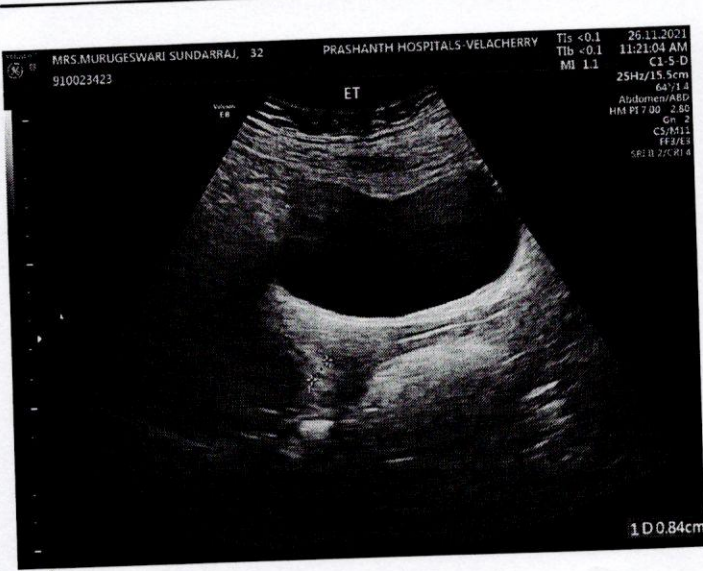

Handwritten signature



26.11.2021 10:29:03
PRASANTH SUPERSPECIALITY
VELACHERY
CHENNAI

Mrs. Murugeswari Sundara raj
ID: 910023423

32 Years
Female

Technician:
Ordering Ph:
Referring Ph:
Attending Ph:

QRS : 80 ms
QT / QTcbaz : 388 / 415 ms
PR : 158 ms
P : 104 ms
RR / PP : 874 / 869 ms
P / QRS / T : 46 / 63 / 61 degrees

Normal sinus rhythm
Normal ECG

Location:
Order Number:
Visit:
Indication:
Medication 1:
Medication 2:
Medication 3:

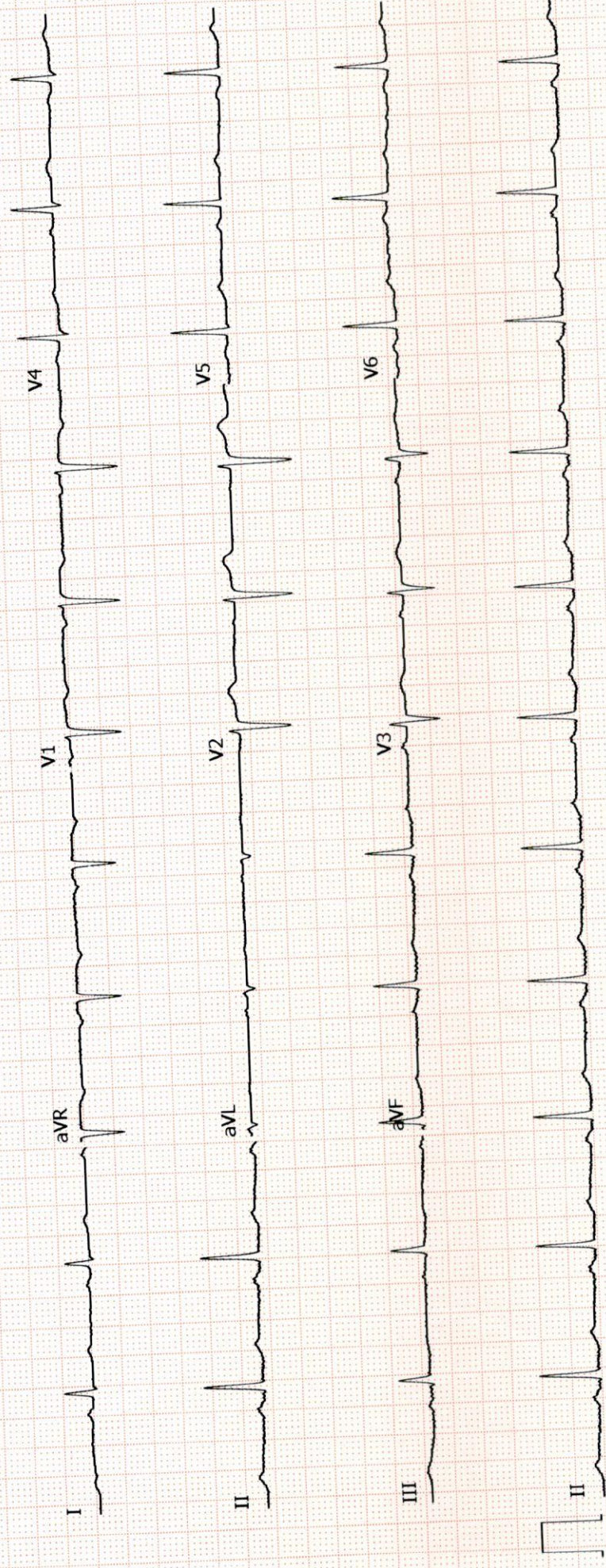



PRASHANTH HOSPITALS

NAME : MRS.MURUGESWARI
SUNDARARAJ
OP NO : 912111264029
AGE/SEX : 32 Y/Female
CONSULTANT : .

UHID : 910023423
LAB ID : 9121164629
Request Date : 26/11/2021 09:17:22
Report Date : 26/11/2021

DEPARTMENT OF CARDIOLOGY

INVESTIGATION : 2D ECHO/TMT

LV MEASUREMENTS

AO	24 mm	IVS	07 mm
LA	34 mm	LVPW	07 mm
LVID (ED)	47 mm	EF	75 %
LVID (ES)	36 mm	FS	45 %

MORPHOLOGICAL DATA

MITRAL VALVE : : NORMAL
AML : : NORMAL
PML : : NORMAL
CHORDAE : : NORMAL
AORTIC VALVE : : NORMAL
TRICUSPID VALVE : : NORMAL
PULMONARY VALVE : : NORMAL
ATRIA : : NORMAL
RIGHT VENTRICLE : : NORMAL
THROMBOSIS : : NIL
INTER ATRIAL SEPTUM : : INTACT
INTER VENTRICULAR SEPTUM : : INTACT
AORTA : : NORMAL
PULMONARY ARTERY : : NORMAL
PERICARDIUM:- : : NORMAL

A Unit of PRASHANTH FERTILITY RESEARCH CENTRE PVT. LTD.

No.36 & 36 A, Velachery Main Road, Velachery, Chennai - 600 042. ☎ +91 93 8099 8099
☎ +91 44 4680 5544 / 2243 9494 ✉ info@prashanthhospitals.org 🌐 www.prashanthhospitals.org



PRASHANTH HOSPITALS

DOPPLER DATA :

MITRAL VALVE : NORMAL E/A RATIO AT MITRAL INFLOW
: TRIVIAL - MR E : 57 cm/s, A: 50 cm/s
AORTIC VALVE : NO AR, NO AS, VEL : 151 cm/s
PULMONARY VALVE : NO PR, NO PS, VEL : 152 cm/s
TRICUSPID VALVE : TRIVIAL TR / NO PAH / TRPG : 16 mmHg

IMPRESSION:

- * NO REGIONAL WALL MOTION ABNORMALITY
- * NORMAL LV DIMENSIONS WITH NORMAL LV SYSTOLIC AND DIASTOLIC FUNCTION (LVEF: 75 %)
- * NO PERICARDIAL EFFUSION
- * NO EVIDENCE OF CLOT OR VEGETATION

DONE BY : CHANDRA.P
Sr.ECHO TECHNOLOGIST

DR.K.DHAMODARAN.,MD.,DM.,FNB.,FESC.,FSCAI
Sr. CONSULTANT INTERVENTIONAL CARDIOLOGIST

DR.M.KATHIRESAN.,MD.,DM.,FNB,FESC.,FSCAI
Sr. CONSULTANT INTERVENTIONAL CARDIOLOGIST

DR.D.SHANMUGA SUNDARAM,MD.,DNB (Cardio)
Sr. CONSULTANT INTERVENTIONAL CARDIOLOGIST
(DK HEART CARE TEAM)

DR.SIVAKUMAR.,MD.,DNB.,FNB
Sr. CONSULTANT INTERVENTIONAL CARDIOLOGIST

A Unit of PRASHANTH FERTILITY RESEARCH CENTRE PVT. LTD.

No.36 & 36 A, Velachery Main Road, Velachery, Chennai - 600 042. ☎ +91 93 8099 8099

☎ +91 44 4680 5544 / 2243 9494 ✉ info@prashanthhospitals.org 🌐 www.prashanthhospitals.org



EYE CHECK-UP REPORT

NAME : MRS. MANGESWARI

DATE : 26/11/2021

AGE / SEX : 32/F

UHD NUM : 910023423

Chief complaints : Regular eye check up

Past history : —

Systemic Diseases : —

DISTANCE VISION :

WITH OUT GLASS : 6/60, N6 6/24, N6

WITH GLASS : 6/6, N6 6/6, N6

COLOR VISION : NORMAL / ABNORMAL

GLASS PRESCRIPTION :

EYE	SPH	CYL	AXIS	V/A	SPH	CYL	AXIS	V/A
DISTANCE	—	—	90°	6/6	—	—	90°	6/6
	-2.75	-0.50			-2.50	-0.75		
ADD	—	—	—	N6	—	—	—	N6

ANTERIOR SEGMENT : BE WNL

CORNEA & LENS :

REMARK : CONTINUE WITH SAME GLASSE ✓

ROUTINE CHECK UP AFTER 6/12 MONTH ✓

FUNDUSCOPY ONCE A YEAR

OPTOMETRIST