



the future of HEALTH CARE

# PALMLAND

LABORATORY



Name : RAM CHOUDHARY  
Ref By : DR. WASIM RAJ(MEDIWHEEL)

Age/Sex : 36 Yrs./M  
Date : 12/03/2022  
Report ID. : W-3  
Ward : -/  
0000000000

## DIAGNOSTIC REPORT

### HAEMATOLOGY ANALYSIS

TEST	RESULT	UNIT	METHOD	REFERENCE INTERVAL
<b><u>BLOOD COUNTS &amp; INDICES</u></b>				
Haemoglobin	: 16.40	gm%		13.5 - 17.0 gm%
Total RBC	: 5.60	mill/cmm		4.6 - 6.2 mill/cmm
PCV	: 51.00	%		40 - 54 %
MCV	: 91.07	fL		80 - 96 fL
MCH	: 29.29	pg		27 - 31 pg
MCHC	: 32.16	%		32 - 36 %
RDW	: 14.50	%		10 - 15 %
Total WBC	: 5,800	/cmm		4,000 - 11,000/cmm
Platelet Count	: 1,50,000	/cmm		1.5 - 4.0 Lac/cmm.
<b><u>DIFFERENTIAL LEUCOCYTES COUNT</u></b>				
Neutrophils	: 59	%		55 - 70 %
Lymphocytes	: 30	%		20 - 40 %
Eosinophils	: 05	%		01 - 06 %
Monocytes	: 06	%		02 - 08 %
Basophils	: 00	%		00 - 01 %
<b><u>ABSOLUTE COUNTS</u></b>				
Neutrophils	: 3422	/ $\mu$ L		2000 - 7000 / $\mu$ L
Lymphocytes	: 1740	/ $\mu$ L		800 - 4000 / $\mu$ L
Eosinophils	: 290	/ $\mu$ L		20 - 500 / $\mu$ L
Monocytes	: 348	/ $\mu$ L		120 - 1200 / $\mu$ L
<b><u>NEUTROPHIL : LYMPHOCYTE</u></b>				
Ratio	: 1.97			
Platelet In Smear	: ADEQUATE			
<b><u>ERYTHROCYTES SEDIMENTATION RATE</u></b>				
ESR	: 5	mm	Westergren	01 - 07 mm

Test done on Fully automated Cellcounter - NIHON KOHDEN, JAPAN

End Of Report

DR. DEV VARMA

**Condition of Reporting :** (1) The Reports are not valid for medico - legal purposes. (2) Individual Laboratory investigation are never conclusive, but are for the referring doctor's information and should be interpreted along with other relevant clinical history and examination to conclude final diagnosis, keeping in mind the limitation of methodology and technology. (3) For any query in the report, or if results indicate unexpected abnormality, it is suggested to Contact to laboratory to help carry out follow up action. (rechecking, repeat sampling reflex / confirmatory testing etc.) (4) In unanticipated circumstances (non availability of kits, instrument breakdown & natural calamities) test may not be reported as per schedule.



the future of HEALTH CARE

# PALMLAND LABORATORY



Name : RAM CHOUDHARY

Ref By : DR. WASIM RAJ(MEDIWHEEL)

Age/Sex : 36 Yrs./M

Date : 12/03/2022

Report ID. : W-3

Ward : -/

0000000000

## DIAGNOSTIC REPORT

### Hb A1C REPORT

TEST	RESULT	UNIT	REFERENCE INTERVAL
<b>GLYCOSYLATED HB</b>			
Hb A1C	: 5.3	%	Non Diabetic : 4.3 - 6.3 % Good Control : 6.4 - 7.5 % Moderate Control : 7.5 - 9.0 % Poor Control : 9.0 % & Above
Avg. Blood Glucose Level	: 111	mg/dl	

Notes :

Average Blood Glucose	Hemoglobin A1c%
298	- 12 %
269	- 11 %
240	- 10 %
212	- 09 %
183	- 08 %
154	- 07 %
126	- 06 %
97	- 05 %

Comment:

HbA1c is an important indicator of long-term glycemic control with the ability to reflect the cumulative glycemic history of the preceding two to three months. HbA1c not only provides a reliable measure of chronic hyperglycemia but also correlates well with the risk of long-term diabetes complications.

Test done by HPLC Method.

End Of Report

DR. DEV VARMA

**Condition of Reporting :** (1) The Reports are not valid for medico - legal purposes. (2) Individual Laboratory investigation are never conclusive, but are for the referring doctor's information and should be interpreted along with other relevant clinical history and examination to conclude final diagnosis, keeping in mind the limitation of methodology and technology. (3) For any query in the report, or if results indicate unexpected abnormality, it is suggested to Contact to laboratory to help carry out follow up action. (rechecking, repeat sampling reflex / confirmatory testing etc.) (4) In unanticipated circumstances (non availability of kits, instrument breakdown & natural calamities) test may not be reported as per schedule.



the future of HEALTH CARE

# PALMLAND

LABORATORY



Name : RAM CHOUDHARY  
Ref By : DR. WASIM RAJ(MEDIWHEEL)

Age/Sex : 36 Yrs./M  
Date : 12/03/2022  
Report ID. : W-3  
Ward : -/  
0000000000

## DIAGNOSTIC REPORT

### HAEMATOTOLOGY ANALYSIS

TEST	RESULT	UNIT	METHOD	REFERENCE INTERVAL
Blood Group	: " B "			
Rh Factor (Anti D.)	: " POSITIVE "			

Test done on Fully automated Cellcounter - NIHON KOHDEN, JAPAN

### BIOCHEMISTRY ANALYSIS

Fasting Blood Glucose (FBS)	: 71	mg/dl	70 - 110 mg/dl
Urine Glucose	: NIL		
Post-Prandial Blood Glucose	: 96	mg/dl	80 to 140 mg/dl
Urine Glucose	: NIL		
Creatinine	: 0.9	mg/dl	0.70 - 1.40 mg/dl
Blood Urea Nitrogen	: 10.50	mg/dl	4.5 - 19 mg/dl
S. Uric Acid	: 4.30	mg/dl	2.5-7.0 mg/dl

End Of Report

DR. DEV VARMA

**Condition of Reporting :** (1) The Reports are not valid for medico - legal purposes. (2) Individual Laboratory investigation are never conclusive, but are for the referring doctor's information and should be interpreted along with other relevant clinical history and examination to conclude final diagnosis, keeping in mind the limitation of methodology and technology. (3) For any query in the report, or if results indicate unexpected abnormality, it is suggested to Contact to laboratory to help carry out follow up action. (rechecking, repeat sampling reflex / confirmatory testing etc.) (4) In unanticipated circumstances (non availability of kits, instrument breakdown & natural calamities) test may not be reported as per schedule.



the future of HEALTH CARE

**PALMLAND**  
LABORATORY



Name : RAM CHOUDHARY  
Ref By : DR. WASIM RAJ(MEDIWHEEL)

Age/Sex : 36 Yrs./M  
Date : 12/03/2022  
Report ID. : W-3  
Ward : -/  
0000000000

**DIAGNOSTIC REPORT**

**LIVER FUNCTION TEST**

TEST	RESULT	UNIT	REFERENCE INTERVAL
Total Billirubin	: <b>1.70</b>	mg/dl	0 - 1.0 mg/dl
Direct Billirubin	: <b>1.10</b>	mg/dl	up to 0.25 mg/dl
Indirect Billirubin	: 0.60	mg/dl	0.1 - 1.0 mg/dl
S. Alk. Phosphatase	: 91	U/L	36.00 - 113.00 U/L
S.G.P.T.	: <b>74</b>	U/L	10 - 40 U/L
S.G.O.T.	: <b>41</b>	IU/L	up to 40 IU/L
Total Protein	: 7.80	g/dl	6.0 - 8.0 g/dl
Albumin	: 4.80	g/dl	3.5 - 5.0 g/dl
Globulin	: 3.00	g/dl	2.3 - 3.5 g/dl
A.G. Ratio	: 1.6		2.5 - 1.2 : 1
GGTP	: 16		5 - 85

Test done by (DIASYS)

End Of Report

**DR. DEV VARMA**

**Condition of Reporting :** (1) The Reports are not valid for medico - legal purposes. (2) Individual Laboratory investigation are never conclusive, but are for the referring doctor's information and should be interpreted along with other relevant clinical history and examination to conclude final diagnosis, keeping in mind the limitation of methodology and technology. (3) For any query in the report, or if results indicate unexpected abnormality, it is suggested to Contact to laboratory to help carry out follow up action. (rechecking, repeat sampling reflex / confirmatory testing etc.) (4) In unanticipated circumstances (non availability of kits, instrument breakdown & natural calamities) test may not be reported as per schedule.

**Palmland Hospital, Falshruti Nagar, Near S.T. Depot, Station Road, Bharuch-392 001. (Guj.)**



the future of HEALTH CARE

# PALMLAND LABORATORY



Name : RAM CHOUDHARY  
Ref By : DR. WASIM RAJ(MEDIWHEEL)

Age/Sex : 36 Yrs./M  
Date : 12/03/2022  
Report ID. : W-3  
Ward : -/  
0000000000

## DIAGNOSTIC REPORT

### LIPID PROFILE

TEST	RESULT	UNIT	REFERENCE INTERVAL
Total Lipid (Calculated)	: 576	mg/dL	350 - 750 mg/dL
Serum Cholesterol	: 165.0	mg/dL	130 - 200 mg/dL
Serum Triglyceride	: 138.0	mg/dL	60 - 165 mg/dL
HDL Cholesterol	: 40.0	mg/dL	30 - 70 mg/dL
LDL Cholesterol	: 97.4	mg/dL	Upto 150 mg/dL
CHOL./HDL Chol. Ratio	: 4.13	: 1	Less than 5
LDL Chol/HDL Chol Ratio	: 2.44	: 1	Less than 3.5

Interpretation Based On New N.C.E.P. Guidelines

Test	Result (mg/dl)	Interpretation
CHOLESTEROL	< 200	Desirable
	200 - 239	Borderline
	> = 240	High
TRIGLYCERIDES	< 170	Normal
	170 - 199	Borderline
	> 200	High
LDL CHOLESTEROL	< 100	Desirable
	100 - 129	Sub-Optional
	130 - 159	Borderline High
	> 160	High
HDL CHOLESTEROL	< 35	Low
	> 60	High

End Of Report

DR. DEV VARMA

**Condition of Reporting :** (1) The Reports are not valid for medicao - legal purposes. (2) Individual Laboratory investigation are never conclusive, but are for the referring doctor's information and should be interpreted along with other relevant clinical history and examination to conclude final diagnosis, keeping in mind the limitation of methodology and technology. (3) For any query in the report, or if results indicate unexpected abnormality, it is suggested to Contact to laboratory to help carry out follow up action. (rechecking, repeat sampling reflex / confirmatory testing etc.) (4) In unanticipated circumstances (non availability of kits, instrument breakdown & natural calamities) test may not be reported as per schedule.



the future of HEALTH CARE

# PALMLAND LABORATORY



Name : RAM CHOUDHARY  
Ref By : DR. WASIM RAJ (MEDIWHEEL)

Age/Sex : 36 Yrs./M  
Date : 12/03/2022  
Report ID. : W-3  
Ward : -/  
0000000000

## DIAGNOSTIC REPORT

### THYROID FUNCTION TEST

TEST	RESULT	UNIT	METHOD	REFERENCE INTERVAL
Total Triiodothyronine(T3)	: 1.90	ng/ml	ELIFA	0.6-2.02 ng/ml
Total Thyroxine(T4)	: 6.80	ug/dl	ELIFA	5.13-14.06 ug/dl
Thyroid Stimulating Hormone (TSH)	: 1.40	µIU/ml		0.27-5.25 uIU/ml

#### NORMAL VALUES

Age	T3 ng/ml	T4 µg/dl	T.S.H. µIU/ml
01 - 12 Month	1.05 - 2.80	7.8 - 16.5	New Born : 1.3-19.0 3 Days : 1.1-17.0 10 weeks : 0.6-10.0 14 months: 0.4-7.0
01 - 05 Yrs	1.05 - 2.69	7.3 - 15.0	0.4-6.0
05 - 10 Yrs	0.94 - 2.41	6.04 - 13.3	0.25-5.25
10 - 15 Yrs	0.83 - 2.13	5.60 - 11.7	0.25-5.25
15 - 20 Yrs	0.80 - 2.00	4.20 - 11.8	0.25-5.25
> 20 Yrs	0.79 - 1.58	4.00 - 11.0	0.25-5.25

Test Done On Automated Immuno Assay- 360, Tosoh, Japan

End Of Report

DR. DEV VARMA

**Condition of Reporting :** (1) The Reports are not valid for medico - legal purposes. (2) Individual Laboratory investigation are never conclusive, but are for the referring doctor's information and should be interpreted along with other relevant clinical history and examination to conclude final diagnosis, keeping in mind the limitation of methodology and technology. (3) For any query in the report, or if results indicate unexpected abnormality, it is suggested to Contact to laboratory to help carry out follow up action. (rechecking, repeat sampling reflex / confirmatory testing etc.) (4) In unanticipated circumstances (non availability of kits, instrument breakdown & natural calamities) test may not be reported as per schedule.



the future of HEALTH CARE

# PALMLAND

LABORATORY



Name : RAM CHOUDHARY  
Ref By : DR. WASIM RAJ(MEDIWHEEL)

Age/Sex : 36 Yrs./M  
Date : 12/03/2022  
Report ID. : W-3  
Ward : -/  
0000000000

## DIAGNOSTIC REPORT

### URINE ANALYSIS

<u>TEST</u>	<u>RESULT</u>	<u>UNIT</u>
Sample	: RANDOM	
<b><u>PHYSICAL EXAMINATION</u></b>		
Quantity	: 25	ml
Colour	: YELLOW	
Transparency	: CLEAR	
Specific Gravity	: 1.020	
pH	: ACIDIC	
<b><u>CHEMICAL EXAMINATION</u></b>		
Albumin	: ABSENT	
Sugar	: ABSENT	
Acetone	: ABSENT	
Bile Salts	: ABSENT	
Bile Pigments	: ABSENT	
Occult Blood	: ABSENT	
<b><u>MICROSCOPIC EXAMINATION</u></b>		
Pus Cells / h.p.f.	: 1-2	
R.B.C. / h.p.f.	: ABSENT	
Epithelial / h.p.f.	: 1-2	

End Of Report

DR. DEV VARMA

**Condition of Reporting :** (1) The Reports are not valid for medico - legal purposes. (2) Individual Laboratory investigation are never conclusive, but are for the referring doctor's information and should be interpreted along with other relevant clinical history and examination to conclude final diagnosis, keeping in mind the limitation of methodology and technology. (3) For any query in the report, or if results indicate unexpected abnormality, it is suggested to Contact to laboratory to help carry out follow up action. (rechecking, repeat sampling reflex / confirmatory testing etc.) (4) In unanticipated circumstances (non availability of kits, instrument breakdown & natural calamities) test may not be reported as per schedule.



## ECHOCARDIOGRAPHY AND DOPPLER STUDY REPORT

Patient Name- RAM CHOUDHARY

Age/sex-36/M

Date-12/03/2022

### SECTOR ECHOCARDIOGRAPHY:

All cardiac chambers are normal in dimensions  
All cardiac valves are normal in structure & excursions  
LV systolic function is normal at rest (LVEF=60%)  
There is no e/o regional wall motion abnormality at rest  
RVOT / MPA are normal. Pulmonary Valve normal  
No e/o clot / mass seen

M-MODE	TEST	NORMAL
AORTA	31	20-37mms
LA	31	24-40mms
LVIDD	39	37-53mms
LVIDS	26	24-36mms
IVSD	11	6-12mms
LVPWD	10	6-12mms
EF	60	>55%
FS	32	

### COLOUR FLOW, CW AND HAEMODYNAMIC DATA:

Normal flow through cardiac valves  
No MR/ AR/ No AS; No PAH  
Normal LV diastolic function  
No E/O Lt--> Rt shunt

VALVE	PEAK VELOCITY (m/s)	REMARKS
AV	1.2	No AR/ AS
MV	E=0.5, A=0.4 E/A=1.2	No MR
PV	1.0	AT:120ms
TV	-----	No TR PASP: 25mmHg

### CONCLUSION:

- \* Normal LV systolic function at rest (LVEF=60%)
- \* Normal valves; No MR/ TR/ AR/ AS
- \* No pulmonary hypertension
- \* No clot / pericardial effusion

DR DHIRAJ SATHE  
MBBS, MD, DNB,  
DNB (CARDIOLOGY)





# MADHURAM Imaging Center

Multi Slice CT Scan | USG | X-Ray | Colour Doppler

**Dr. Payal D. Shah**

M.B.B.S., M.D. (Radiodiagnosis)

**Dr. Darshit B. Shah**

M.B.B.S., M.D. (Radiodiagnosis)

Ex- Clinical Associate, Lilavati hospital  
(Mumbai)

<b>Pt Name:</b>	<b>Ram Choudhary</b>	<b>Date:</b>	<b>12<sup>th</sup> March 2022</b>
-----------------	----------------------	--------------	-----------------------------------

## Plain Skiagram chest (PA View)

Bilateral lung fields appear normal.

Both dome of hemi diaphragms appear normal.

Bilateral cp angle appears normal.

Bony thorax appears normal.

Cardiac shadow appears normal.

### Conclusion:

- No significant abnormalities are seen.

Thanks for the reference.

**Dr. Payal D. Shah (MBBS, MD)**  
Consultant Radiologist

**Dr. Darshit B. Shah (MBBS, MD)**  
Consultant Radiologist





# MADHURAM Imaging Center

Multi Slice CT Scan | USG | X-Ray | Colour Doppler

**Dr. Payal D. Shah**

M.B.B.S., M.D. (Radiodiagnosis)

**Dr. Darshit B. Shah**

M.B.B.S., M.D. (Radiodiagnosis)

Ex- Clinical Associate, Lilavati hospital  
(Mumbai)

**Pt Name:** Ram Choudhary

**Date:** 12<sup>th</sup> March 2022

## USG OF ABDOMEN & PELVIS

**Liver** is normal in size and normal in echotexture.

No evidence of focal SOL or dilatation of IHBR seen.

**Porta hepatis** appear normal.

**Gallbladder** appeared normal. No calculi seen.

Gallbladder wall appear normal. No e/o pericholecystic edema noted.

**CBD** appears normal. no evidence of calculi.

**Pancreas** appeared normal in size and normal in echotexture.

**Spleen** appeared normal in size, measuring approx. 108mm and normal in echotexture.

**Aorta** appeared normal. No para aortic lymphnodes seen.

**Right kidney** measured 110x58mm.

Cortex and collecting system of right kidney appeared normal.

No calculi or obstructive uropathy.

**Left kidney** measured 105x53mm.

Cortex and collecting system of left kidney appeared normal.

No calculi or obstructive uropathy.

**Urinary bladder:** Appears normal. No calculi are seen.

**Prostate** appears normal in size normal in shape and echotexture.

**Appendix** not seen due to bowel gas.

Bowels are visualized and appeared normal.

No evidence of free fluid in pelvis.

### Conclusion:

- No significant abnormalities are seen.

**Dr. Payal D. Shah (MBBS, MD)**

Consultant Radiologist

**Dr. Darshit B. Shah (MBBS, MD)**

Consultant Radiologist





the future of HEALTH CARE

**PALMLAND HOSPITAL**

(Unit of Raj Palmland Hospital Pvt. Ltd.)

# OPHTHALMOLOGY CONSULTATION

Name: Ram choudhary Date: 12/03/22

Age: 36 Sex:  Male  Female HCP Reg.No.: \_\_\_\_\_

### Ophthalmic History:

- 1. Do you feel that your eyesight is falling?  Yes  No  
આંખે ઓછું દેખાતું હોય તેવું લાગે છે?
- 2. Any time feel to experience black outs?  Yes  No  
કોઈવાર અંધારા આવે છે?
- 3. Any unexpected flicking of eyes?  Yes  No  
આંખ વારંવાર અચાનક ધ્રુવે છે?
- 4. Do you get difficulty in reading small letters?  Yes  No  
નાના અક્ષર વાંચવામાં તકલીફ પડે છે?
- 5. Do you experience black dots temporarily?  Yes  No  
આંખ સામે કોઈવાર કાળા ટપકા દેખાય છે?
- 6. Do you have exclusive aids?  Yes  No  
વાંચવા કે જોવા માટે કોઈ ચશ્મા કે સ્પેશીયલ સાધન વાપરો છો?

### Clinical Evaluation / History / Presenting Complain:

### Examination Eyes:

- 1. Eyelids  
Right Left  
OK
- 2. Cornea & Conjunctiva  
Right Left  
OK
- 3. Vision  
Right Left

SPH	CYY	AXIS	VN
_____			NIG

SPH	CYY	AXIS	VN
_____			NIG

SPH	CYY	AXIS	VN
_____			NIG

SPH	CYY	AXIS	VN
_____			NIG

Colour Vision: *NAP*

Tonometry:  
Right *NAP*

Left

Fundus: (Must in case of DM & HT)

Right *NAP*

Left

Eye Movements:

Right  
Left *OK*

Clinical Impression:

<input type="checkbox"/>	<input type="checkbox"/>
<input type="checkbox"/>	<input type="checkbox"/>
<input type="checkbox"/>	<input type="checkbox"/>

Recommendation:

A. Additional Inv. / Referral Suggested

<input type="checkbox"/>
<input type="checkbox"/>
<input type="checkbox"/>

B. Therapeutic advise

<input type="checkbox"/>	<input type="checkbox"/>	<input type="checkbox"/>	<input type="checkbox"/>	<input type="checkbox"/>	<input type="checkbox"/>	<input type="checkbox"/>	<input type="checkbox"/>
<input type="checkbox"/>	<input type="checkbox"/>	<input type="checkbox"/>	<input type="checkbox"/>	<input type="checkbox"/>	<input type="checkbox"/>	<input type="checkbox"/>	<input type="checkbox"/>

*[Signature]*  
Ophthalmology's Signature

ID: 333

RAM CHOUDHRY

Male  
Years

UHID :

12-03-2022 09:15:26 AM

HR : 59 bpm

P : ms

PR : 132 ms

QRS : 78 ms

QT/QTc : 375/374 ms

P/QRS/T : 14/65/45 °

RV5/SV1 : 1.579/0.418 mV

BPL - 02

Diagnosis Information:

Technician : 078111  
Unconfirmed Report.

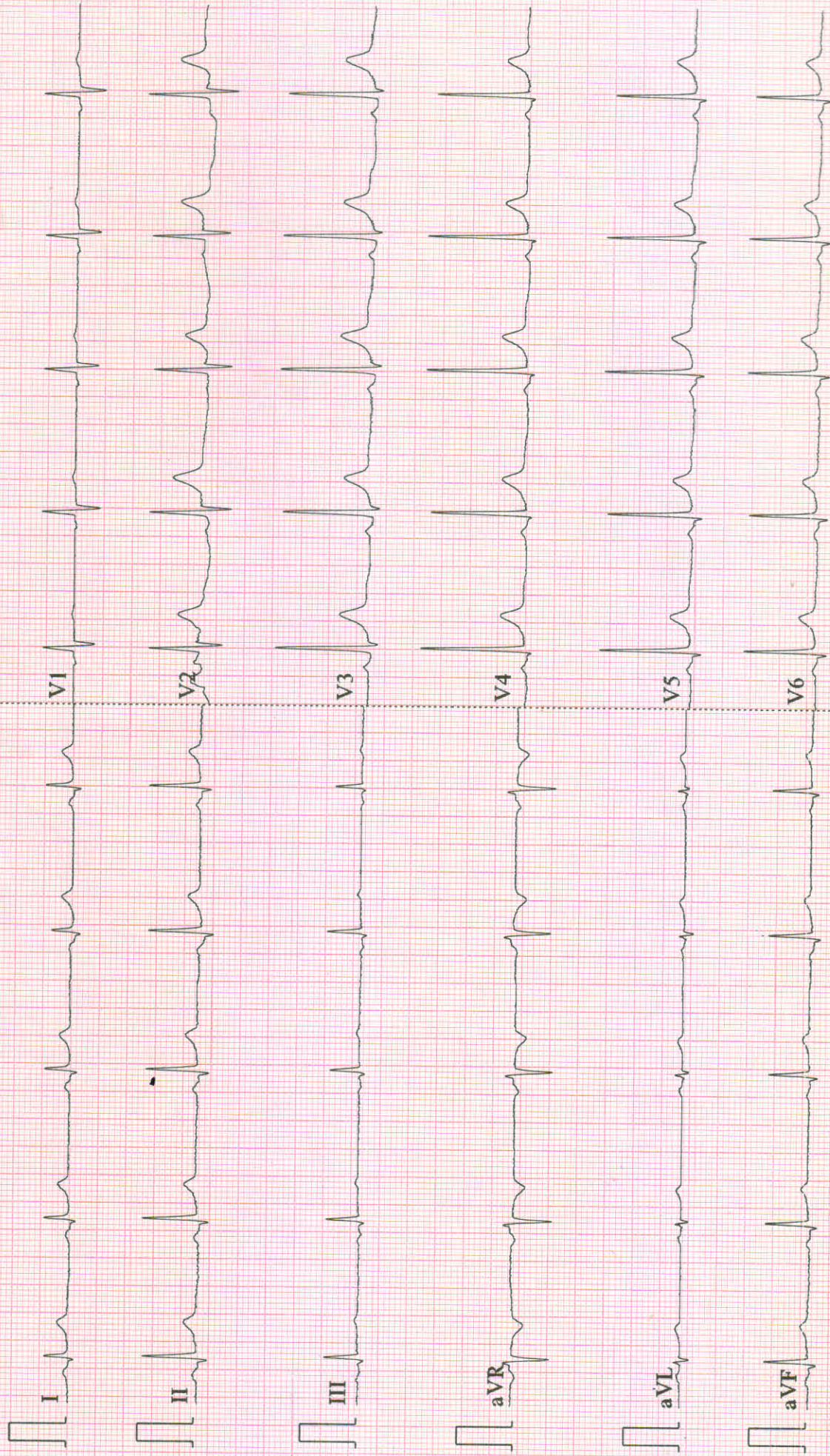



the future of HEALTH CARE

# PALMLAND HOSPITAL

OPD FOLLOW UP CASE (Manage By Raj Palmland Hospital Pvt. Ltd.)

CASE NO : 2122/F/24075 (UHID : 2021/02696 )  
 NAME : RAM CHOUDHARY E.C.-181285  
 ADDRESS : KASAK, BHARUCH  
 PATIENT TYPE : CREDIT  
 CONS. DR. : DR WASIM RAJ

DATE TIME : 12/03/2022 08:45 AM  
 AGE / SEX : 36Y / MALE  
 PHONE NO. : 9400142053  
 COMPANY : MEDIWHEEL  
 REF. DR. : DIRECT

B.P - 120/80 mmHg  
 P - 87/min  
 SPO<sub>2</sub> - 98.1 on R.A

VITALS :

TEMP :

PULSE : /MIN

BP : MM/HG

SPO<sub>2</sub> : %

RBS :

RS :

CVS :

CNS :

INVESTIGATION

BLOOD :

RADIO :

OTHER :

Pt. Physically fit & fine;  
 No any present or Past complain  
 All reports are done, nothing  
 major abnormal detected

DR. DR WASIM RAJ  
 M.D. (INTERNAL MEDICINE)  
 REG NO. G - 22785

Falshruti Nagar, Station Road, Bharuch, Gujarat - 392001

02642 - 263108 | 97378 55550

www.palmlandhospital.com | follows us on :  

