

Patient Name : **MRS. RITU M MATHURVAISHYA**
Patient ID : 47161
Age / Sex : 47 years / Female
Referred by : MEDIWHEEL
Bill ID : 76712

Collected : Feb 18, 2023, 09:05 a.m.
Reported : Feb 18, 2023, 04:46 p.m.
Sample ID :



213947

Test Description	Results	Units	Biological Reference Range
------------------	---------	-------	----------------------------

ULTRASENSITIVE THYROID STIMULATING HORMONE (TSH)

Sample Type : Serum

Ultrasensitive Thyroid Stimulative Hormone (TSH) [CLIA]	3.11	μIU/mL	0.3- 4.5 1st trimester - 0.1 - 2.5μIU/mL 2nd trimester - 0.2 - 3μIU/mL 3rd trimester - 0.3 - 3μIU/mL
---	------	--------	---

Clinical Significance :-

1. Serum TSH concentrations exhibit a diurnal variation with the peak occurring during the night.
2. Useful for: Screening for thyroid dysfunction and detecting mild (subclinical), as well as overt, primary hypo- or hyperthyroidism in ambulatory patients.
3. Monitoring patients on thyroid replacement therapy.
4. Confirmation of thyroid-stimulating hormone (TSH) suppression in thyroid cancer patients on thyroxine suppression therapy.
5. Prediction of thyrotropin-releasing hormone-stimulated TSH response.

END OF REPORT

Dr. Sudhamani S. MD
Consultant Pathologist
Reg. No. : 90461

Patient Name : **MRS. RITU M MATHURVAISHYA**
Patient ID : 47161
Age / Sex : 47 years / Female
Referred by : MEDIWHEEL
Bill ID : 76712

Collected : Feb 18, 2023, 09:05 a.m.
Reported : Feb 18, 2023, 04:46 p.m.
Sample ID :



213947

Test Description	Results	Units	Biological Reference Range
<u>FASTING BLOOD SUGAR</u>			
Sample Type : Flouride R			
Fasting Blood Sugar [GOD - POD]	95.8	mg/dl	Normal : 70 - 99 mg/dl impaired Tolerance : 100 - 125mg/dl Diabetes Mellitus : >126 mg/dl
Technique :-	Fully Automated Biochemistry Analyser ERBA EM-200		

END OF REPORT

Dr. Sudhamani S. MD
Consultant Pathologist
Reg. No. : 90461

Patient Name : **MRS. RITU M MATHURVAISHYA**
Patient ID : 47161
Age / Sex : 47 years / Female
Referred by : MEDIWHEEL
Bill ID : 76712

Collected : Feb 18, 2023, 09:05 a.m.
Reported : Feb 18, 2023, 04:46 p.m.
Sample ID :



Test Description	Results	Units	Biological Reference Range
------------------	---------	-------	----------------------------

POST PRANDIAL BLOOD SUGAR

Sample Type : Flouride PP

Post Prandial Blood Sugar [GOD - POD]	119.3	mg/dl	110-180
--	-------	-------	---------

Technique :- Done On Fully Automated Biochemistry Analyser ERBA EM-200

END OF REPORT



Dr. Sudhamani S. MD
Consultant Pathologist
Reg. No. : 90461

Patient Name : **MRS. RITU M MATHURVAISHYA**
Patient ID : 47161
Age / Sex : 47 years / Female
Referred by : MEDIWHEEL
Bill ID : 76712

Collected : Feb 18, 2023, 09:05 a.m.
Reported : Feb 18, 2023, 04:46 p.m.
Sample ID :



213947

Test Description	Results	Units	Biological Reference Range
------------------	---------	-------	----------------------------

BLOOD GROUP

Sample Type : EDTA / Whole Blood

ABO Grouping

"B"

Rh Grouping

POSITIVE

Note:

These report is for information purpose only. Blood group needs to be reconfirmed at the time of cross matching for blood transfusion.

****END OF REPORT****

Dr. Sudhamani S. MD
Consultant Pathologist
Reg. No. : 90461

Patient Name : **MRS. RITU M MATHURVAISHYA**
Patient ID : 47161
Age / Sex : 47 years / Female
Referred by : MEDIWHEEL
Bill ID : 76712

Collected : Feb 18, 2023, 09:05 a.m.
Reported : Feb 18, 2023, 04:46 p.m.
Sample ID : 
213947

Test Description	Results	Units	Biological Reference Range
------------------	---------	-------	----------------------------

LIPID PROFILE

Sample Type : Serum

TOTAL CHOLESTEROL [CHOD-PAP]	141.9	mg/dL	Desirable : <200 mg/dl Borderline : 200 - 239mg/dl High : >240 mg/dl
TRIGLYCERIDES [Glycerol Phosphate Oxidase]	78.6	mg/dL	Desirable : <150 mg/dl Borderline : 150 - 199mg/dl High : >200mg/dl
HDL CHOLESTEROL [Direct]	52.3	mg/dL	Desirable : >40 mg/dl Borderline Risk : 35 mg/dl High Risk : <30 mg/dl
LDL CHOLESTEROL [Calculated]	73.88	mg/dL	Desirable : <100 mg/dl Borderline : 130 - 160mg/dl High : >160mg/dl
VLDL Cholesterol [Calculated]	15.72	mg/dL	Desirable : <26 mg/dl Borderline : >30 mg/dl
Total Chol / HDL Chol Ratio [Calculated]	2.71	mg/dL	Desirable : <5 %
LDL / HDL Ratio [Calculated]	1.41		1.00 - 3.55
NON-HDL CHOLESTEROL [Calculated]	89.60	mg/dL	Desirable : <130 mg/dl Borderline : 160 - 189 mg/dl High : >220 mg/dl

Technique: Fully Automated Biochemistry Analyser ERBA EM-200.

****END OF REPORT****

Dr. Sudhamani S. MD
Consultant Pathologist
Reg. No. : 90461

Patient Name : **MRS. RITU M MATHURVAISHYA**
Patient ID : 47161
Age / Sex : 47 years / Female
Referred by : MEDIWHEEL
Bill ID : 76712

Collected : Feb 18, 2023, 09:05 a.m.
Reported : Feb 18, 2023, 04:46 p.m.
Sample ID :



213947

Test Description	Results	Units	Biological Reference Range
<u>GLYCOCYLATED HAEMOGLOBIN</u>			
Sample Type : EDTA / Whole Blood			
Glycocyated Haemoglobin (HbA1c) [Tosoh HPLC]	5.9	%	<5.7%NON DIABETIC 5.7-6.4% PRE-DIABETIC >6.5% DIABETIC <7.0% GOAL FOR DIABETIC ON TREATMENT
MEAN BLOOD GLUCOSE	122.63	mg/dL	116.89 - 154.2

END OF REPORT



Dr. Sudhamani S. MD
Consultant Pathologist
Reg. No. : 90461

Patient Name : **MRS. RITU M MATHURVAISHYA**
Patient ID : 47161
Age / Sex : 47 years / Female
Referred by : MEDIWHEEL
Bill ID : 76712

Collected : Feb 18, 2023, 09:05 a.m.
Reported : Feb 18, 2023, 04:46 p.m.
Sample ID : 
213947

Test Description	Results	Units	Biological Reference Range
------------------	---------	-------	----------------------------

URINE ANALYSE REPORT

Sample Type : Urine

PHYSICAL EXAMINATION

COLOUR	Pale Yellow		
APPEARANCE	Slightly Hazy		
REACTION (PH)	6.0		5.0-7.5
SPECIFIC GRAVITY	1.025		1.010 - 1.030
ALBUMIN	Absent		
GLUCOSE	Absent		
BLOOD (U)	Absent		
BILE PIGMENTS	Negative		
BILE SALTS	Absent		
KETONE	Negative		
LEUKOCYTES	Present (++)		
NITRITE	Absent		
UROBILINOGEN	Negative		

MICROSCOPY

PUS CELLS/hpf	4-6
RBCs/hpf	Absent
EPI.CELLS/hpf	4-6
CASTS	Absent
CRYSTALS	Absent
BACTERIA	Absent
Other	Absent

END OF REPORT



Dr. Sudhamani S. MD
Consultant Pathologist
Reg. No. : 90461

Patient Name : **MRS. RITU M MATHURVAISHYA**
Patient ID : 47161
Age / Sex : 47 years / Female
Referred by : MEDIWHEEL
Bill ID : 76712

Collected : Feb 18, 2023, 09:05 a.m.
Reported : Feb 18, 2023, 04:46 p.m.
Sample ID :



213947

Test Description	Results	Units	Biological Reference Range
------------------	---------	-------	----------------------------

LIVER FUNCTION TEST

Sample Type : Serum

TOTAL BILIRUBIN [DIAZO]	0.76	mg/dl	0.3-1.3 mg/dl
BILIRUBIN-DIRECT [DIAZO]	0.33	mg/dl	0.1-0.4 mg/dl
BILLIRUBIN-INDIRECT [CALCULATED]	0.43	mg/dl	0.1-0.9 mg/dl
S.G.O.T. (AST) [IFCC without Pyridoxal Phosphate]	19.6	IU/L	5-40 IU/L
S.G.P.T.(ALT) [IFCC without Pyridoxal Phosphate]	24.8	IU/L	5-40 IU/L
ALKALINE PHOSPHATASE [Amino Methyl Propanol (AMP)]	70	IU/L	44-147 IU/L
TOTAL PROTEINS [BIURET]	6.67	IU/L	6.0 - 8.5 g/dL
ALBUMIN [BROMO CRESOL GREEN (BCG)]	3.71	g/dl	3.5-5.0 g/dl
GLOBULIN [CALCULATED]	2.96	gm%	2.3-3.5 gm%
ALBUMIN/GLOBULIN RATIO [CALCULATED]	1.25		
GAMMA GT	12.10	U/L	0 - 45

Technique : Fully Automated Biochemistry Analyser ERBA EM-200

END OF REPORT



Dr. Sudhamani S. MD
Consultant Pathologist
Reg. No. : 90461

Patient Name : **MRS. RITU M MATHURVAISHYA**
Patient ID : 47161
Age / Sex : 47 years / Female
Referred by : MEDIWHEEL
Bill ID : 76712

Collected : Feb 18, 2023, 09:05 a.m.
Reported : Feb 18, 2023, 04:46 p.m.
Sample ID :



213947

Test Description	Results	Units	Biological Reference Range
------------------	---------	-------	----------------------------

SR. URIC ACID

Sample Type : Serum

Uric Acid [Uricase - POD]	6.2	mg/dl	2.5 - 6.8
---------------------------------------	-----	-------	-----------

Technique :- Done On Fully Automated Biochemistry Analyser ERBA EM-200.

****END OF REPORT****

Dr. Sudhamani S. MD
Consultant Pathologist
Reg. No. : 90461

Patient Name : **MRS. RITU M MATHURVAISHYA**
Patient ID : 47161
Age / Sex : 47 years / Female
Referred by : MEDIWHEEL
Bill ID : 76712

Collected : Feb 18, 2023, 09:05 a.m.
Reported : Feb 18, 2023, 04:46 p.m.
Sample ID :



213947

Test Description	Results	Units	Biological Reference Range
------------------	---------	-------	----------------------------

CREATININE

Sample Type : Serum

Creatinine	0.83	mg/dl	0.40 - 1.40
-------------------	------	-------	-------------

[Enzymatic]

Formula

Technique :- Done On Fully Automated Biochemistry Analyser ERBA EM-200

****END OF REPORT****

Dr. Sudhamani S. MD
Consultant Pathologist
Reg. No. : 90461

Patient Name : **MRS. RITU M MATHURVAISHYA**
Patient ID : 47161
Age / Sex : 47 years / Female
Referred by : MEDIWHEEL
Bill ID : 76712

Collected : Feb 18, 2023, 09:05 a.m.
Reported : Feb 18, 2023, 04:46 p.m.
Sample ID :



213947

Test Description	Results	Units	Biological Reference Range
------------------	---------	-------	----------------------------

BLOOD UREA LEVEL (BUL)

Sample Type : Serum

Urea	19.9	mg/dl	10 - 40
-------------	------	-------	---------

[Urease - GLDH]

Bun	9.29	mg/dl	6 - 21
------------	------	-------	--------

[Calculated]

Technique :- Done On Fully Automated Biochemistry Analyser ERBA EM-200

****END OF REPORT****

Dr. Sudhamani S. MD
Consultant Pathologist
Reg. No. : 90461

Patient Name : **MRS. RITU M MATHURVAISHYA**
Patient ID : 47161
Age / Sex : 47 years / Female
Referred by : MEDIWHEEL
Bill ID : 76712

Collected : Feb 18, 2023, 09:05 a.m.
Reported : Feb 18, 2023, 04:46 p.m.
Sample ID :



213947

Test Description	Results	Units	Biological Reference Range
------------------	---------	-------	----------------------------

COMPLETE BLOOD COUNT

Sample Type : EDTA / Whole Blood

Hemoglobin	13.4	g/dl	11.5 - 15.0
RBC COUNT	5.22	Millions/c	3.8 - 4.8
PCV(Hematocrit)	41.7	%	40.0 - 50.0
Mean Cell Volume(MCV)	79.9	fl	80.0 - 100.0
Mean Cell Hemoglobin(MCH)	25.6	pg	27.0 - 32.0
Mean Cell Hb Conc(MCHC)	32.1	g/dl	32 - 36
RDW	14	%	11.50 - 14.50
Total Leucocytes (WBC) Count	8320	/cumm	4000-11000

DIFFERENTIAL COUNT

Neutrophils	63.9	%	40 - 70
Lymphocytes	25.7	%	20 - 50
Eosionphils	3.9	%	01 - 06
Monocytes	6	%	00 - 08
Basophils	0.5	%	00-01

SMEAR STUDY

RBC Morphology	Normocytic Normocromic.		
WBC Morphology	No E/o Toxic granules seen		
Platelets On Smear	Adequate on Smear		
Platelet Count	336000	/cumm	150000 - 450000
MPV	9.7	fL	6.5 - 10.0

Comments :-**Method:-**

HB:-Colorimetric, Total WBC:-Impedance/Flow Cytometry, HCT, MCV, MCH, MCHC, RDW-CV:-Calculate, Diff. Count: Flow Cytometry / Manual Stained Smear Microscopy, RBC: Impedance, Platelets : Impedance Method.

Technique :-

Fully Automated 5 part Diff. Cell Counter .

All Test Results are subjected to stringent international External and Internal Quality Control Protocols

END OF REPORT



Dr. Sudhamani S. MD
Consultant Pathologist
Reg. No. : 90461

Patient Name : **MRS. RITU M MATHURVAISHYA**
Patient ID : 47161
Age / Sex : 47 years / Female
Referred by : MEDIWHEEL
Bill ID : 76712

Collected : Feb 18, 2023, 09:05 a.m.
Reported : Feb 18, 2023, 04:46 p.m.
Sample ID :



213947

Test Description	Results	Units	Biological Reference Range
	<u>ESR</u>		
Sample Type : EDTA / Whole Blood			
ESR	15	Mm/hr	0 - 20
Method	Westergren		

END OF REPORT



Dr. Sudhamani S. MD
Consultant Pathologist
Reg. No. : 90461

Patient Name : **MRS. RITU M MATHURVAISHYA**
Patient ID : 47161
Age / Sex : 47 years / Female
Referred by : MEDIWHEEL
Bill ID : 76712

Collected : Feb 18, 2023, 09:05 a.m.
Reported : Feb 18, 2023, 04:46 p.m.
Sample ID :



213947

Test Description	Results	Units	Biological Reference Range
------------------	---------	-------	----------------------------

TOTAL THYROXINE (T4)

Sample Type : Serum

Total Thyroxine (T4) [CLIA]	80.79	ng/ml	52 - 127
------------------------------------	-------	-------	----------

****END OF REPORT****

Dr. Sudhamani S. MD
Consultant Pathologist
Reg. No. : 90461

Patient Name : **MRS. RITU M MATHURVAISHYA**
Patient ID : 47161
Age / Sex : 47 years / Female
Referred by : MEDIWHEEL
Bill ID : 76712

Collected : Feb 18, 2023, 09:05 a.m.
Reported : Feb 18, 2023, 04:46 p.m.
Sample ID :



213947

Test Description	Results	Units	Biological Reference Range
------------------	---------	-------	----------------------------

TOTAL TRIIODOTHYRONINE (T3)

Sample Type : Serum

TotalTriiodothyronine (T3) [CLIA]	1.51	ng/dL	0.69 - 2.15
--	------	-------	-------------

****END OF REPORT****

Dr. Sudhamani S. MD
Consultant Pathologist
Reg. No. : 90461

ECHO Report

Date: 18/02/2023

Patient Details

Patient ID – 19793
Name- MRS.RITU MATHURVAISHYA
Age- 47 YEARS
Gender- FEMALE
Referral By - MEDIWHEEL

Doctor Incharge DR. MAHESH PADSALGE

Clinical Status of Patient -

Finding description -

- 1. Normal cardiac chambers dimensions.**
- 2. Normal LV systolic function.**
- 3. No RWMA.**
- 4. All cardiac valves are structurally normal.**
- 5. Trivial MR, Trivial PR, NO AR.**
- 6. No PAH.**
- 7. Normal RV systolic function.**
- 8. No clot/vegetation/pericardial effusion.**
- 9. No coarctation of aorta.**

Dr. Mahesh V. Padsalge
MD. (Medicine)
Consultant Physician
Reg. No. 91424 (MMC)

Chamber Dimensions-M mode Findings

LVID (Diastole)35-56(mm)	- 39.00	LVID(Systole) 24-42(mm)	- 24.00
IVS(Diastole)8-12(mm)	- 08.00	IVS(Systole) 14-42(mm)	- 11.00
LVPWT(Diastole)6-11(mm)	- 08.00	EPSS	- 3.00
LVEF (%)	- 67%	LVFS(%)	- 37%

LV Volume(Diastolic)(mm³)
Meridional Wall Stress in System

LV Volume (Systolic)(mm³)
Cubbed LV Volume in Diastole(mm³)

Cubed LV+ myocardial volume(mm³)

Velocity of circumferential
Shortening(mm)

Aortic root 22-37(mm)	- 24.00
Left Atrium Length(mm)	- 28.00
Left Atrium Volume(mm ³)	
RV size	Normal
Normal	
RV volume(mm ³)	
Normal	
Pericardium	Normal
Effusion	None
Resp Variation	Present
Predicted RV Systolic Pressure	

Left Atrium Width(mm)
Left Atrium Area(mm²)
RV Function

RA Size

IVC Size(mm) – 15 mm Collapsible

Doppler Findings- I



Dr. Mahesh Padsalge

Dr. Mahesh V. Padsalge
MD. (Medicine)
Consultant Physician
Reg. No. 91424 (MMC)

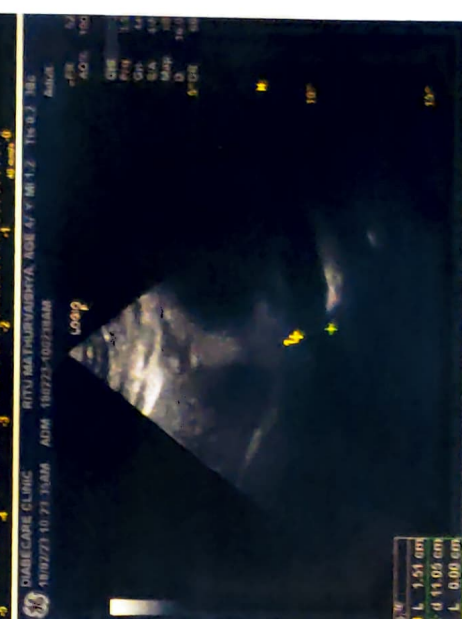
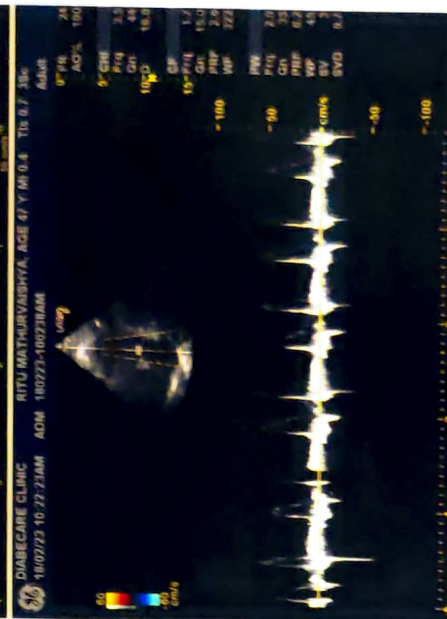
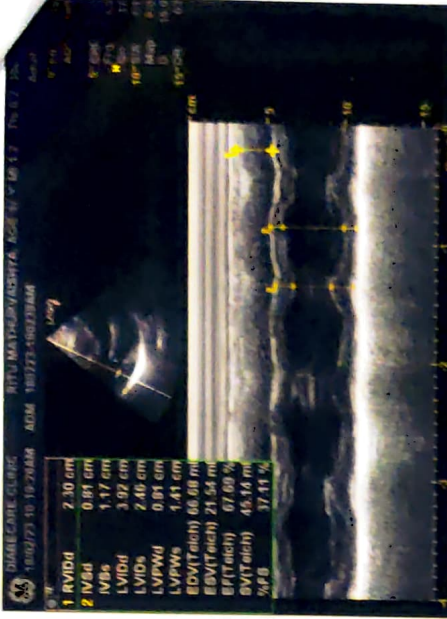
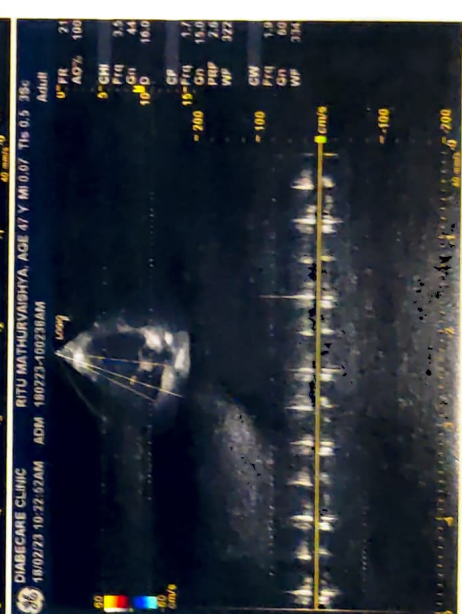
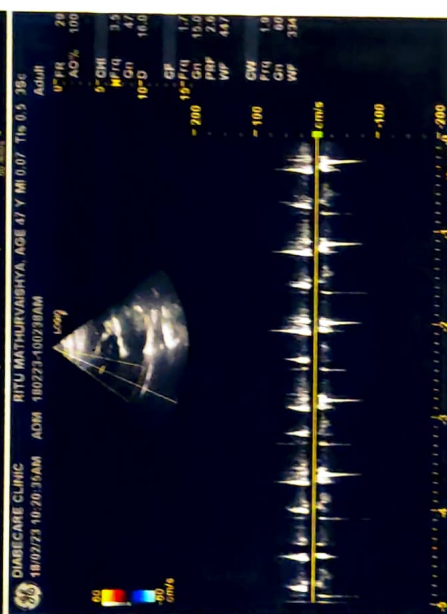
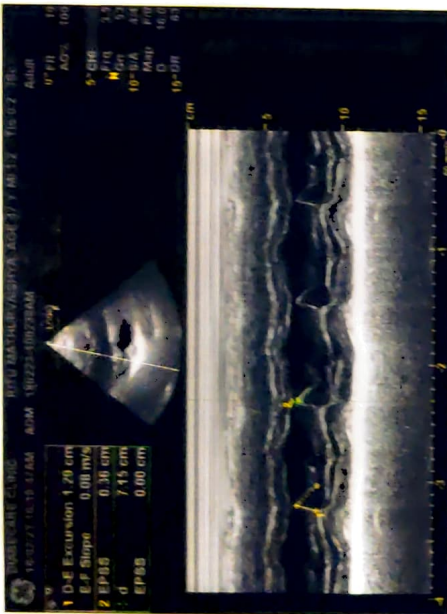
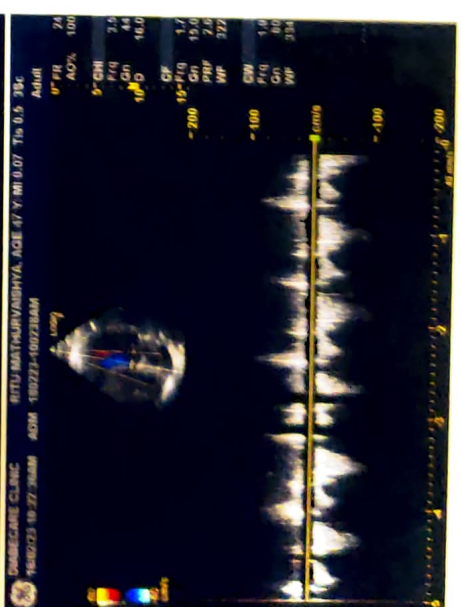
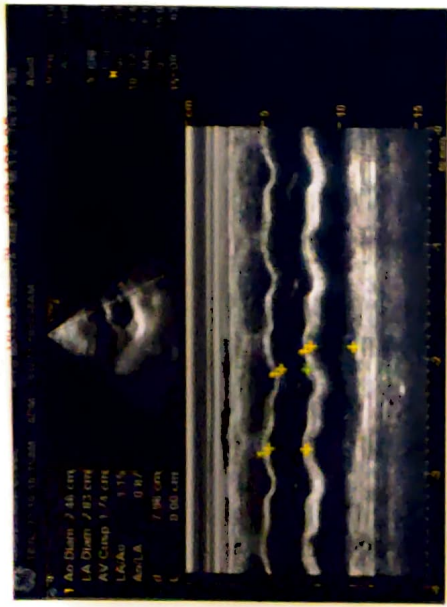



THE UNION OF INDIA
MAHARASHTRA STATE MOTOR DRIVING LICENCE



DL No. **MH43 20120003498**
Valid Till : **05-03-2026 (NT)**

DOI : **24-02-2012**

AED **04-11-2015**

FORM 7
RULE 16 (2)

AUTHORISATION TO DRIVE FOLLOWING CLASS
OF VEHICLES THROUGHOUT INDIA



COV DOI
LMV **24-02-2012**
MCWOG **23-10-2015**



DOB : **06-03-1976** BG : **BF**

Name **RITU MATHURVAISHYA**
S/D/W of **MANISH MATHURVAISHYA**
Add **24/104 FAM CO-HSG SOCIETY, FLT NO-19 A, SEC-11**
KOPAR KHAIRANE, NAVI MUMBAI.

PIN : **400708**
Signature & ID of
Issuing Authority: **MH43 2015309**

Signature/Thumb
Impression of Holder

Dr. Mahesh V. Padsalge
MD. (Medicine)
Consultant Physician
Reg. No. 91424 (MMC)

18.02.2023 9:29:05
DIABECARE-DIABETES & ENDOCRINE
OPP. GRAND CENTRAL MALL
SEAWOOD

Female

QRS :
QT / QTcBaz : 72 ms / 350 / 408 ms
PR : 120 ms
P : 94 ms
RR / PP : 728 / 731 ms
P / QRS / T : 61 / 18 / -31 degrees

Normal sinus rhythm
ST & T wave abnormality, consider anterolateral ischemia
Abnormal ECG

Dr. Mahesh V. Padsalghe
MD. (Medicine)
Consultant Physician
Reg. No. 91424 (MMC)

CE 9537
82 bpm
- / - mmHg

well taken

cut in from

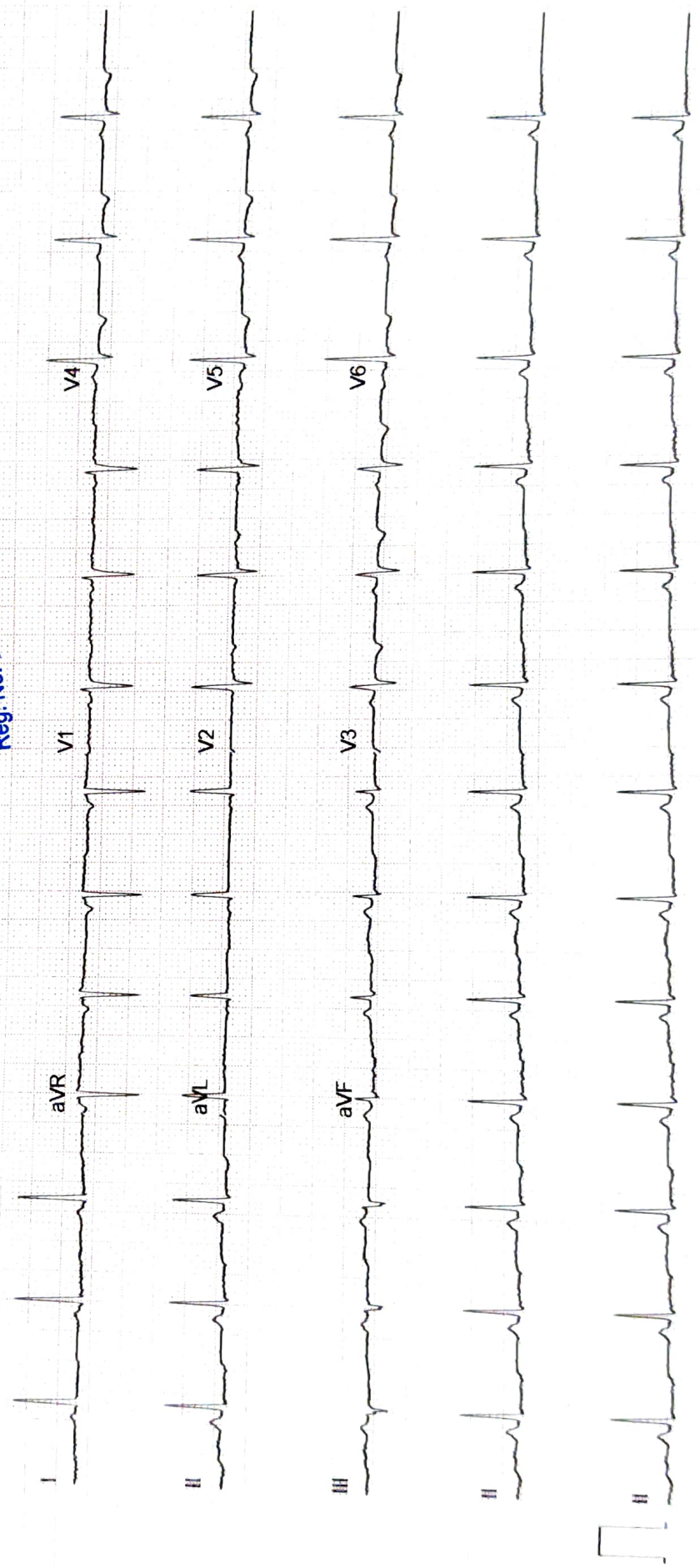

Mrs. Riku Mahurvaishya
47/F.

18/2/23

OPD

	Right Eye	Left Eye
VA	6/6	6/6
	N6	N6
Color'v,	@	~
AF/S	PCIO2	~
(F)	PP@	PP@
	(PS) WVR	ly

NAME- RITU MATHURVAISHYA

DATE-18/2/2023

AGE- 47/F

X-RAY CHEST PA

The Soft Tissues And Bony Thorax Are Normal.

Both The Costophrenic And Cardiophrenic Angles Are Clear.

Cardiac Shape And Size Appears Normal.

The Lung Field Appears Normal.

Both The Hila Are Normal In Density And Position.

Both The Domes Of Diaphragm And Mediastinum Are Normal.

Impression: - Normal Chest X-Ray.

For, 

DR.MRUDULA BABAR
CONSULTANT RADIOLOGIST

Dr. MRUDULA BABAR
DMRE.CPS Mumbai 2009
(RADIOLOGIST)
Reg. No. 2005/03/2139

Name: MRS RITU MATHURVAISHYA	Age/sex: 47 Yrs. / FEMALE
Ref by: MEDIWHEEL	Date: 18/02/2023

ULTRASOUND EXAMINATION OF ABDOMEN & PELVIS

Findings-

The Liver is normal in size (15.0cm) shape and raised echogenicity. No focal lesion is seen. The Hepatic veins appear normal. There is no IHBR dilatation. The portal vein appears normal.

 The gall bladder is partially distended. The extra hepatic C.B.D. is of normal caliber.

The visualized Pancreas appears normal in size and reflectivity. The pancreatic duct is not dilated. The spleen is normal in size,(8.7cm) No focal lesion is seen. Splenic vein is normal at hilum.

Both kidneys are normal in position and size. They show normal cortical reflectivity and cortico-medullary differentiation. There is no evidence of renal calculus, hydronephrosis or mass.

Right kidney measures 10.2 x 3.7 cm

Left kidney measures 9.8 x 3.5 cm

The Urinary bladder is well distended. No evidence of any intraluminal mass or calculi.

Uterus is anteverted and measures 7.9 x 5.0 x5.8 cm, appears normal in size, shape and echotexture. Endometrial echoes are mid line and shows IUCD insitu.

Cervix appears normal.

 Both ovaries are normal in size and morphology.

Right ovary measures 2.7 x 1.2 cm

Left ovary measures 5.3 x 2.7 cm and shows 3.7 x 3.0cm sized simple cyst.

No free fluid is noted in abdomen and pelvis.

No probe tenderness seen in present study

IMPRESSION:-

- **Grade 2 fatty infiltration of liver.**
- **Left ovarian simple cyst.**

Adv: clinical correlation

Dr. MRUDULA BABAR
DMRF.CPS Mumbai 2009
(RADIOLOGIST)
Reg. No. 2005/03/2139

DR.MRUDULA BABAR
CONSULTANT RADIOLOGIST.

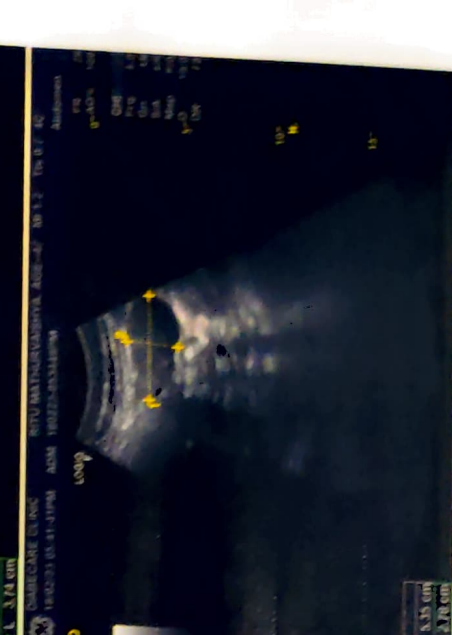
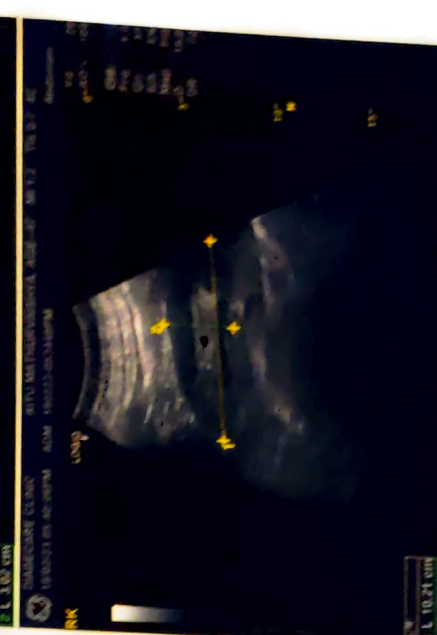
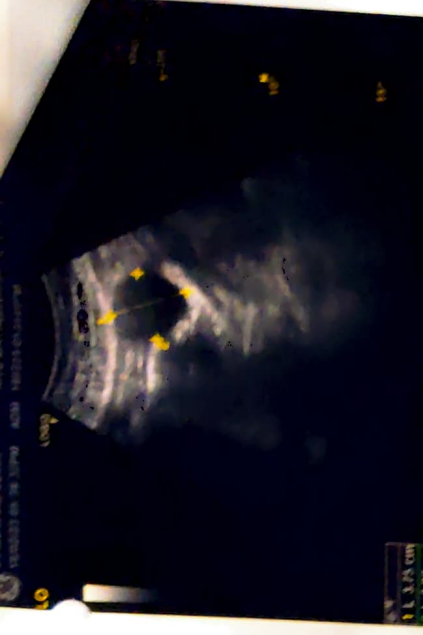
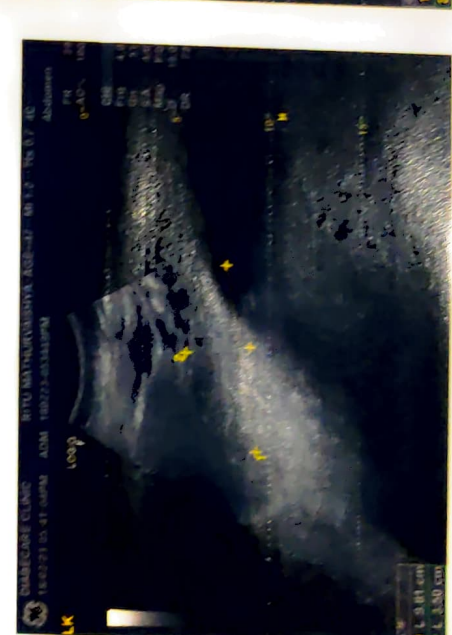
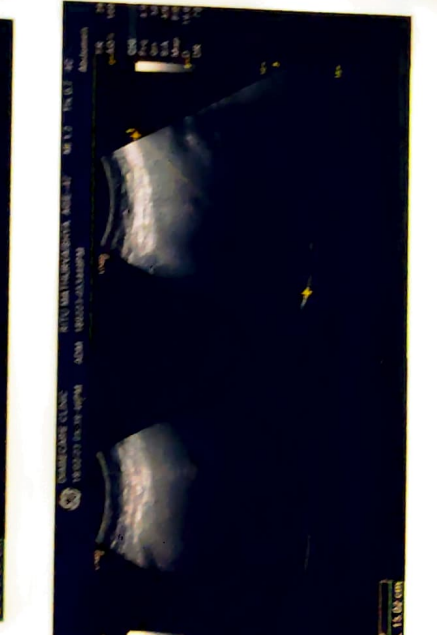

R

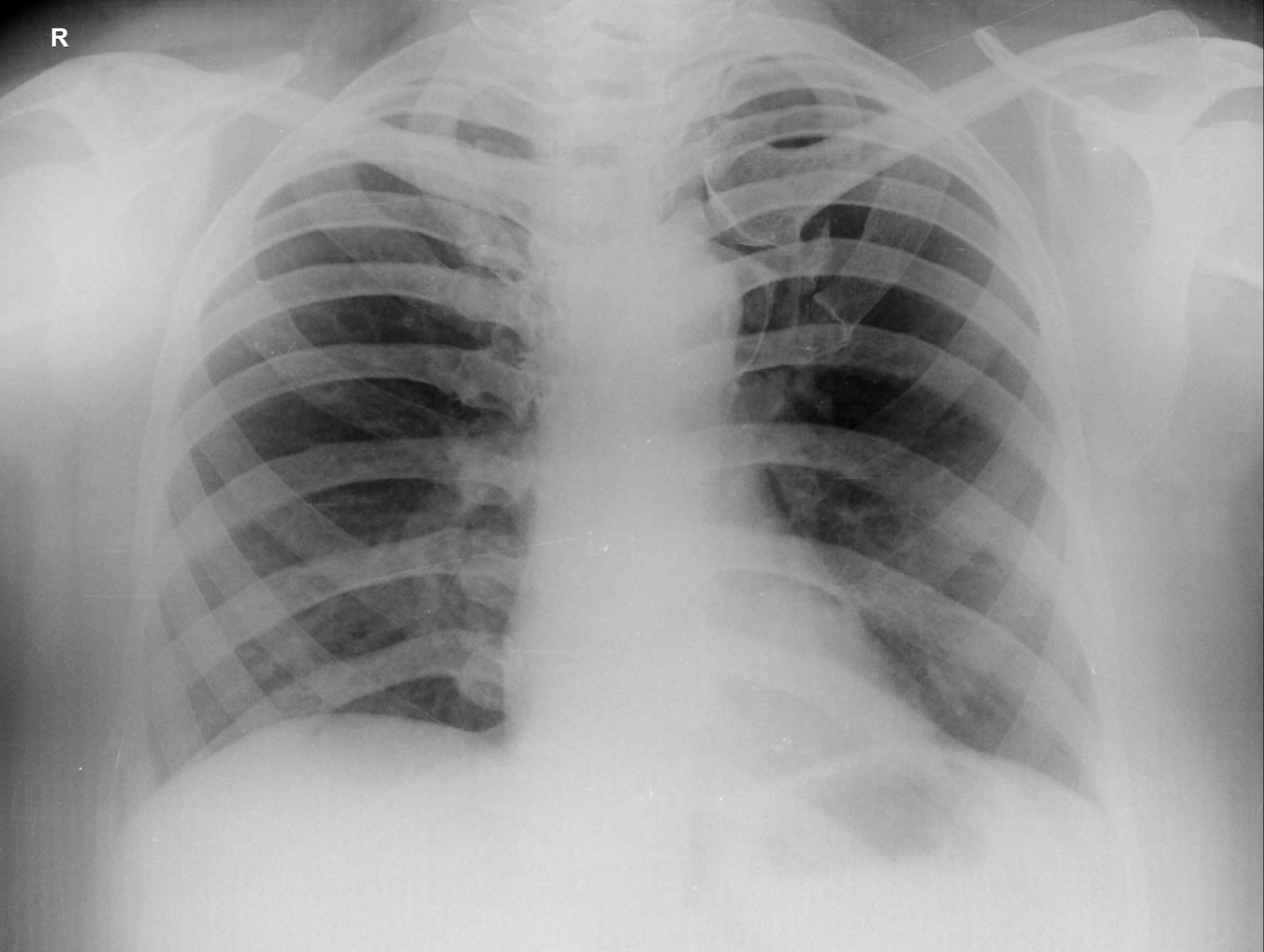

RITU MATHURVAISHYA 47 YRS F 2/18/2023 09:38 AM
OLIVE DIAGNOSTIC, SEAWOOD SEC 40