

Age **29** **2** **16**
years months days

Gender **Male**

Heart Rate **94bpm**

Patient Vitals

BP: NA

Weight: NA

Height: NA

Pulse: NA

Spo2: NA

Resp: NA

Others: _____

Measurements

QSRD: 82ms

QT: 358ms

QTc: 447ms

PR: 138ms

P-R-T: 58° 46° 35°

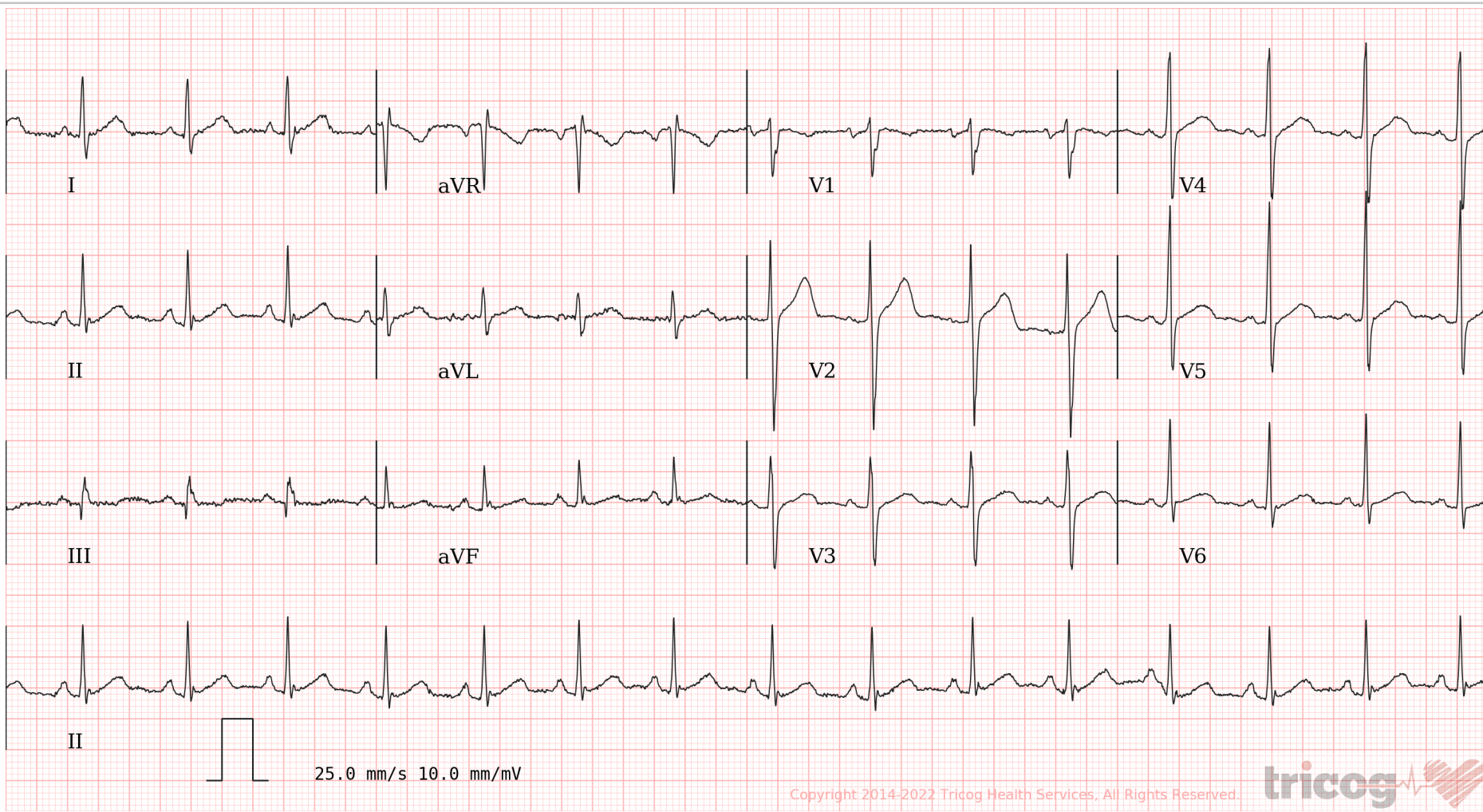

Copyright 2014-2022 Tricog Health Services, All Rights Reserved.

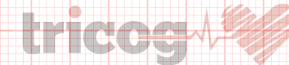

ECG Within Normal Limits: Sinus Rhythm, Normal Axis. Please correlate clinically.

REPORTED BY

Dr. Milind Shinde
MBBS, DNB Medicine
2011/05/1544



CID : 2208525205
Name : MR.SHRIVASTAVA ABHAY KUMAR
Age / Gender : 29 Years / Male
Consulting Dr. : -
Reg. Location : Swargate, Pune (Main Centre)

Collected : 26-Mar-2022 / 09:30
Reported : 26-Mar-2022 / 11:31

Use a QR Code Scanner
Application To Scan the Code

AERFOCAMI HEALTHCARE BELOW 40 MALE/FEMALE

CBC (Complete Blood Count), Blood

PARAMETER	RESULTS	BIOLOGICAL REF RANGE	METHOD
<u>RBC PARAMETERS</u>			
Haemoglobin	14.1	13.0-17.0 g/dL	Spectrophotometric
RBC	4.66	4.5-5.5 mil/cmm	Elect. Impedance
PCV	42.9	40-50 %	Calculated
MCV	92	80-100 fl	Calculated
MCH	30.3	27-32 pg	Calculated
MCHC	32.8	31.5-34.5 g/dL	Calculated
RDW	15.3	11.6-14.0 %	Calculated
<u>WBC PARAMETERS</u>			
WBC Total Count	7600	4000-10000 /cmm	Elect. Impedance
<u>WBC DIFFERENTIAL AND ABSOLUTE COUNTS</u>			
Lymphocytes	26.0	20-40 %	
Absolute Lymphocytes	1976.0	1000-3000 /cmm	Calculated
Monocytes	5.0	2-10 %	
Absolute Monocytes	380.0	200-1000 /cmm	Calculated
Neutrophils	64.8	40-80 %	
Absolute Neutrophils	4924.8	2000-7000 /cmm	Calculated
Eosinophils	4.1	1-6 %	
Absolute Eosinophils	311.6	20-500 /cmm	Calculated
Basophils	0.1	0.1-2 %	
Absolute Basophils	7.6	20-100 /cmm	Calculated
Immature Leukocytes	-		

WBC Differential Count by Absorbance & Impedance method/Microscopy.

PLATELET PARAMETERS

Platelet Count	302000	150000-400000 /cmm	Elect. Impedance
MPV	9.6	6-11 fl	Calculated
PDW	17.5	11-18 %	Calculated

RBC MORPHOLOGY

Hypochromia	-
Microcytosis	-



Use a QR Code Scanner
Application To Scan the Code

CID : 2208525205
Name : MR.SHRIVASTAVA ABHAY KUMAR
Age / Gender : 29 Years / Male
Consulting Dr. : -
Reg. Location : Swargate, Pune (Main Centre)

Collected : 26-Mar-2022 / 09:30
Reported : 26-Mar-2022 / 11:18

Macrocytosis -
Anisocytosis Mild
Poikilocytosis -
Polychromasia -
Target Cells -
Basophilic Stippling -
Normoblasts -
Others -
WBC MORPHOLOGY -
PLATELET MORPHOLOGY -
COMMENT -

Specimen: EDTA Whole Blood

ESR, EDTA WB 14 2-15 mm at 1 hr. Westergren

*Sample processed at SUBURBAN DIAGNOSTICS (INDIA) PVT. LTD Pune Lab, Pune Swargate
*** End Of Report ***



MC-2463

Dr.SHRUTI RAMTEKE
M.B.B.S, DCP (PATH)
Pathologist

ADDRESS: 2nd Floor, Aston, Sundervan Complex, Above Mercedes Showroom, Andheri West - 400053

Page 2 of 4

HEALTHLINE - MUMBAI: 022-6170-0000 | **OTHER CITIES:** 1800-266-4343

For Feedback - customerservice@suburbandiagnosics.com | www.suburbandiagnosics.com



Use a QR Code Scanner
Application To Scan the Code

CID : 2208525205
Name : MR.SHRIVASTAVA ABHAY KUMAR
Age / Gender : 29 Years / Male
Consulting Dr. : -
Reg. Location : Swargate, Pune (Main Centre)

Collected : 26-Mar-2022 / 09:30
Reported : 26-Mar-2022 / 11:36

AERFOCAMI HEALTHCARE BELOW 40 MALE/FEMALE

PARAMETER	RESULTS	BIOLOGICAL REF RANGE	METHOD
GLUCOSE (SUGAR) FASTING, Fluoride Plasma	107.4	Non-Diabetic: < 100 mg/dl Impaired Fasting Glucose: 100-125 mg/dl Diabetic: >/= 126 mg/dl	Hexokinase
BILIRUBIN (TOTAL), Serum	0.97	0.1-1.2 mg/dl	Colorimetric
BILIRUBIN (DIRECT), Serum	0.25	0-0.3 mg/dl	Diazo
BILIRUBIN (INDIRECT), Serum	0.72	0.1-1.0 mg/dl	Calculated
TOTAL PROTEINS, Serum	7.6	6.4-8.3 g/dL	Biuret
ALBUMIN, Serum	4.8	3.5-5.2 g/dL	BCG
GLOBULIN, Serum	2.8	2.3-3.5 g/dL	Calculated
A/G RATIO, Serum	1.7	1 - 2	Calculated
SGOT (AST), Serum	18.6	5-40 U/L	NADH (w/o P-5-P)
SGPT (ALT), Serum	18.0	5-45 U/L	NADH (w/o P-5-P)
GAMMA GT, Serum	20.7	3-60 U/L	Enzymatic
BLOOD UREA, Serum	27.5	12.8-42.8 mg/dl	Kinetic
BUN, Serum	12.8	6-20 mg/dl	Calculated
CREATININE, Serum	1	0.67-1.17 mg/dl	Enzymatic
eGFR, Serum	94	>60 ml/min/1.73sqm	Calculated
URIC ACID, Serum	6.5	3.5-7.2 mg/dl	Enzymatic

*Sample processed at SUBURBAN DIAGNOSTICS (INDIA) PVT. LTD Pune Lab, Pune Swargate
*** End Of Report ***



MC-2463



Shamla Kulkarni

Dr.SHAMLA KULKARNI
M.D.(PATH)
Pathologist

ADDRESS: 2nd Floor, Aston, Sundervan Complex, Above Mercedes Showroom, Andheri West - 400053

HEALTHLINE - MUMBAI: 022-6170-0000 | OTHER CITIES: 1800-266-4343

For Feedback - customerservice@suburbandiagnosics.com | www.suburbandiagnosics.com



CID : 2208525205
Name : MR.SHRIVASTAVA ABHAY KUMAR
Age / Gender : 29 Years / Male
Consulting Dr. : -
Reg. Location : Swargate, Pune (Main Centre)

Collected : 26-Mar-2022 / 09:30
Reported : 26-Mar-2022 / 11:31

Use a QR Code Scanner
Application To Scan the Code

**AERFOCAMI HEALTHCARE BELOW 40 MALE/FEMALE
URINE EXAMINATION REPORT**

<u>PARAMETER</u>	<u>RESULTS</u>	<u>BIOLOGICAL REF RANGE</u>	<u>METHOD</u>
<u>PHYSICAL EXAMINATION</u>			
Color	Yellow	Pale Yellow	-
Reaction (pH)	Acidic (5.0)	4.5 - 8.0	Chemical Indicator
Specific Gravity	1.010	1.001-1.030	Chemical Indicator
Transparency	Clear	Clear	-
Volume (ml)	40	-	-
<u>CHEMICAL EXAMINATION</u>			
Proteins	Absent	Absent	pH Indicator
Glucose	Absent	Absent	GOD-POD
Ketones	Absent	Absent	Legals Test
Blood	Absent	Absent	Peroxidase
Bilirubin	Absent	Absent	Diazonium Salt
Urobilinogen	Normal	Normal	Diazonium Salt
Nitrite	Absent	Absent	Griess Test
<u>MICROSCOPIC EXAMINATION</u>			
Leukocytes(Pus cells)/hpf	1-2	0-5/hpf	
Red Blood Cells / hpf	Absent	0-2/hpf	
Epithelial Cells / hpf	0-1		
Casts	Absent	Absent	
Crystals	Absent	Absent	
Amorphous debris	Absent	Absent	
Bacteria / hpf	6-8	Less than 20/hpf	

*Sample processed at SUBURBAN DIAGNOSTICS (INDIA) PVT. LTD Pune Lab, Pune Swargate
*** End Of Report ***



MC-2463



Shruti Ramteke

Dr.SHRUTI RAMTEKE
M.B.B.S, DCP (PATH)
Pathologist

ADDRESS: 2nd Floor, Aston, Sundervan Complex, Above Mercedes Showroom, Andheri West - 400053

HEALTHLINE - MUMBAI: 022-6170-0000 | OTHER CITIES: 1800-266-4343

For Feedback - customerservice@suburbandiagnosics.com | www.suburbandiagnosics.com

CID#	: 2208525205	SID#	: 177805058018
Name	: MR.SHRIVASTAVA ABHAY KUMAR	Registered	: 26-Mar-2022 / 09:20
Age / Gender	: 29 Years/Male	Collected	: 26-Mar-2022 / 09:20
Consulting Dr.	: -	Reported	: 26-Mar-2022 / 10:17
Reg.Location	: Swargate, Pune (Main Centre)	Printed	: 26-Mar-2022 / 10:25

USG WHOLE ABDOMEN

LIVER: Normal in size (measures 13.3 cms) and **shows generalised increased echogenicity. 1.5 x 1.2 cm subtle iso-hypoechoic area in right lobe.** No IHBR dilatation. Hepatic veins appear normal. Portal vein and common bile duct show normal caliber.

GALL BLADDER : Well distended. **2.8 mm echogenic focus seen within.** Wall thickness is normal. No evidence of any pericholecystic collection.

PANCREAS : Normal in size and echotexture. Pancreatic duct is normal.

SPLEEN : Normal in size and echopattern. No focal lesion. Splenic vein is normal.

RIGHT KIDNEY : Measures 9.5 x 4.2 cm. Normal in size and echogenicity. No calculus or hydronephrosis. Corticomedullary differentiation is maintained.

LEFT KIDNEY : Measures 9.7 x 4.1 cm. Normal in size and echogenicity. No calculus or hydronephrosis. Corticomedullary differentiation is maintained.

Retroperitoneum and flanks obscured due to bowel gas.

Paraaortic and paracaval region appears to be normal.

No evidence of lymphnodes noted.

No free fluid in abdomen.

URINARY BLADDER : Well distended. No calculi. Wall thickness is normal.

PROSTATE : Normal in size and shows normal echotexture.

IMPRESSION :

Normal size liver with fatty changes.

Small subtle iso-hypoechoic area in right lobe of liver to represent fat sparing area / atypical hemangioma.

Tiny gall bladder polyp.

Clinical correlation is indicated.

CID#	: 2208525205	SID#	: 177805058018
Name	: MR.SHRIVASTAVA ABHAY KUMAR	Registered	: 26-Mar-2022 / 09:20
Age / Gender	: 29 Years/Male	Collected	: 26-Mar-2022 / 09:20
Consulting Dr.	: -	Reported	: 26-Mar-2022 / 10:17
Reg.Location	: Swargate, Pune (Main Centre)	Printed	: 26-Mar-2022 / 10:25

*** End Of Report ***



Dr.NIKHIL JOSHI
MBBS , DMRE
CONSULTANT RADIOLOGIST

CENTRAL PROCESSING LAB: 2nd Floor, Aston, Sundervan Complex, Above Mercedes Showroom, Andheri West - 400053

HEALTHLINE - MUMBAI: 022-6170-0000 | **OTHER CITIES:** 1800-266-4343

For Feedback - customerservice@suburbandiagnositics.com | www.suburbandiagnositics.com