



Vasavi Hospitals

DEPARTMENT OF RADIOLOGY & IMAGING

WE CURE WITH CARE
(A Unit of Sree Vasavi Trust)

Patient Name	Mrs. KANIKA MATHUR	RIS No	58519
UHID	210812	Order Date	25/03/2023 8:41AM
Age/Gender	34 Yrs/Female	Receiving Date	25/03/2023 12:05PM
Bed No/Ward	OPD	Report Date	25/03/2023 12:11PM
Referred By	Dr. CMO	Report Status	Final
Bill No.	OPCR/23/7554	Manual No.	25600

USG

LIVER: Liver is 13.6 cm in size, both lobes of liver are normal in size with homogeneous echotexture. No evidence of any focal lesion / intrahepatic biliary dilatation noted. CBD and Portal vein normal in size and echotexture.

GALL BLADDER: Well distended, gall bladder wall thickness is normal. Contents are clear. No evidence of gall stones / cholecystitis.

PANCREAS: Head and body appears normal. Uncinate process and tail could not be assessed due to bowel gas. MPD is normal.

SPLEEN: Normal in size measuring 9.2 cms with normal echotexture.

KIDNEYS: Both Kidneys are normal in size, shape, contour & position. Cortico medullary differentiation is well maintained. No evidence of any hydronephrosis / hydroureter.

Right Kidney measures : 9.9 x 4.0 cms. Parenchymal thickness 1.6 cms.

Left Kidney measures : 9.9 x 5.2 cms. Parenchymal thickness 1.5 cms.

URINARY BLADDER: Well distended with clear contents. Wall thickness is normal.

UTERUS: Normal in size measuring 7.5 x 4.1 x 5.5 cms. **Subserosal fibroid is seen in the posterior wall measuring 5.3 mm.** Endometrium appears normal, measures 8.0 mm.

OVARIES: Both ovaries are normal in size and echotexture.

Right ovary: 2.9 x 1.9 cms. Left ovary: 2.5 x 1.8 cms.

No obvious free fluid in the peritoneal cavity.

IMPRESSION: SMALL SUBSEROSAL UTERINE FIBROID.

*** Note: All abnormalities cannot be detected by Ultrasound scan due to technical limitation, obesity and other factors. Scan findings to be correlated with old reports or other investigations.*

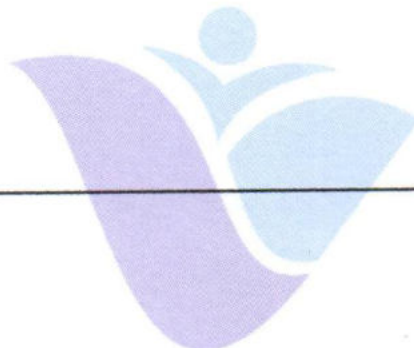

Verified By
Ms Hemalatha K R

Dr. B SWAROOP
MBBS MD(Radiology)
CONSULTANT RADIOLOGIST

Printed on 25/03/2023 12:10

Page: 1 Of 2

#15, 70th Cross, 14th Main, 1st Stage, Kumaraswamy Layout (Opp. to 15 E Bus Stop), Bengaluru - 560 078

☎ 080 7150 0500 / 88844 66000 ✉ info@vasavihospitals.com 🌐 www.vasavihospitals.com

Gastroenterology • Neurology • Orthopaedics • General Surgery • Obstetrics & Gynecology • Nephrology & Urology • ENT • Emergency & Critical Care

24/7 Radiology Services (Digital X-Ray, Ultrasound, Computed Tomography (CT))

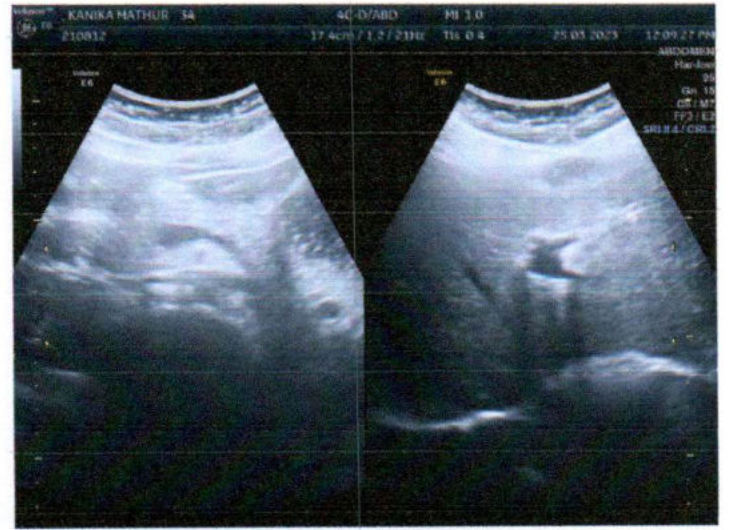



Vasavi Hospitals

DEPARTMENT OF RADIOLOGY & IMAGING

WE CURE WITH CARE
(A Unit of Sree Vasavi Trust)

Patient Name	Mrs. KANIKA MATHUR	RIS No	58519
UHID	210812	Order Date	25/03/2023 8:41AM
Age/Gender	34 Yrs/Female	Receiving Date	25/03/2023 9:55AM
Bed No/Ward	OPD	Report Date	25/03/2023 12:06PM
Referred By	Dr. CMO	Report Status	Final
Bill No.	OPCR/23/7554	Manual No.	46866

X-RAY

CHEST PA VIEW (X RAY) 1

FINDINGS:

The lungs on the either side show equal translucency.
Cardiac size and ventricular configuration are normal.
Both hilar region appear normal.
Both C P angles appear clear.
Both domes of diaphragm appear normal.
Bony cage and soft tissue appear normal.

IMPRESSION: ESSENTIALLY NORMAL STUDY.

--End Of Report--



Verified By
Ms Hemalatha K R

Dr. B SWAROOP
MBBS MD(Radiology)
CONSULTANT RADIOLOGIST

Printed on 25/03/2023 12:05

Page: 1 Of 1

#15, 70th Cross, 14th Main, 1st Stage, Kumaraswamy Layout (Opp. to 15 E Bus Stop), Bengaluru - 560 078

☎ 080 7150 0500 / 88844 66000 ✉ info@vasavihospitals.com 🌐 www.vasavihospitals.com

Gastroenterology • Neurology • Orthopaedics • General Surgery • Obstetrics & Gynecology • Nephrology & Urology • ENT • Emergency & Critical Care

24/7 Radiology Services (Digital X-Ray, Ultrasound, Computed Tomography (CT))

UHID / IP NO	210812 (15202)	RIS No / Study :	585197
Patient Name :	Mrs. KANIKA MATHUR	Age/Gender :	34 Y/F
Referred By :	Dr. CMO	Ward/Bed No :	OPD
Bill Date/No :	25/03/2023 8:41AM/ OPCR/23/7554	Scan Date :	
Report Date :	25/03/2023 10:50AM	Company Name:	Final

WE CURE WITH CARE
(A Unit of Sree Vasavi Trust)

M- MODE MEASUREMENTS

AO	2.50	cm	RVIDD	1.20	cm
LA	2.95	cm	IVSD	1.03	cm
AO/LA RATIO	0.80	cm	LVIDD	3.89	cm
AV CUP	1.56	cm	LVPWD	1.03	cm
EPSS	0.9	cm	IVSS	1.22	cm
DE	1.83	cm	LVIDS	2.48	cm
EF SLOPE	0.7	cm	LVPWS	1.26	cm
SV	57.41		EDV	65.72	ml
CO			ESV	21.34	ml
HR			EF	66.73	%
LVMI			FS	36.90	%
OTHERS			LV MASS	168.32	grams

DESCRIPTIVE FINDINGS: Technically Adequate Study. Normal Sinus rhythm during Study.

LEFT VENTRICLE	Normal in size
LEFT ATRIUM	Normal in size
RIGHT VENTRICLE	Normal in size
RIGHT ATRIUM	Normal in size
WALL MOTION ANALYSIS	No RWMA
TRICUSPID VALVE	Normal
MITRAL VALVE	Normal
PULMONIC VALVE	Normal
AORTIC VALVE	Normal
IAS & IVS	Intact
AORTA & PA	Normal In Size
SYSTEMIC & PULMONARY VENIS	Normally Draining
PERICARDIUM	Normal
OTHERS	No Intra Cardiac Thrombus, Tumour or Vegetation

CARDIOLOGY

UHID / IP NO	210812 (15202)	RISNo./Status :	58519/
Patient Name :	Mrs. KANIKA MATHUR	Age/Gender :	34 Y/F
Referred By :	Dr. CMO	Ward/Bed No :	OPD
Bill Date/No :	25/03/2023 8:41AM/ OPCR/23/7554	Scan Date :	
Report Date :	25/03/2023 10:50AM	Company Name:	Final

DOPPLER STUDY

VALVES	VELOCITY	GRADIENT	REGURGITATION	OTHERS
P V	0.71m/s		NO PR	
MV	E: 0.82m/s A: 0.66m/s		NO MR	
AV	1.38m/s		NO AR	
TV	E: 0.60m/s A: 0.40m/s		MILD TR	
OTHERS				

SUMMARY FINDINGS:

NORMAL CARDIAC CHAMBERS & VOLUMES

NO REGIONAL WALL MOTION ABNORMALITY AT REST

NORMAL LV SYSTOLIC FUNCTION (EF-66 %)

NO CLOT / EFFUSION / VEGETATION/PAH

Dr. PRANEETHS
CONSULTANT
CARDIOLOGIST

Mr. Naveen Kumar M K

OPD Prescription



Reg. No **210812** Issue Date **25/3/23**
 Name **Mrs. Kanika** Age/Sex **34/F**
 Doctor **Dr. Sowthi** Department _____
 Patient Mob. _____ Category _____

BP: _____ Height: _____ Weight: _____ Pain: _____ Pulse: _____ Temperature: _____ SpO2: _____

Allergies: YES NO Details: _____ COVID 19 Positive: YES NO

Previous Drug Reactions: YES NO Details: **Routine check up.**

History and complaints: **nil complaints.**

01E VA (6/6) NU (NB)

Past History: **ROV (18/17) minor dty colour vision (N)**

Examination: **unremarkable dty (wmc)** Drug orders: _____

Investigations: **unaided fundus (disc) & macula (N)**

Provisional/Final Diagnosis: **Both eyes melanoe.**

Advice: (Lifestyle / Rehab / Diet) **annual eye check up**

Nutritional Screening: Poor Moderate Well

Fall Risk: No Risk Low high

Follow up: Date: _____ Time: _____

Name & Signature of the Consultant with Stamp: **[Signature]**

#15, 70th Cross, 14th Main, 1st Stage, Kumaraswamy Layout (Opp.to 15E Bus Stop), Bangalore-560078.

Appointment: 080 71 500 500 | Emergency: 080 71 500 555

Female

Rate 71

PR 146

QRSD 105

QT 390

QTc 424

--AXIS--

P 66

QRS 32

T 47

12 Lead; Standard Placement

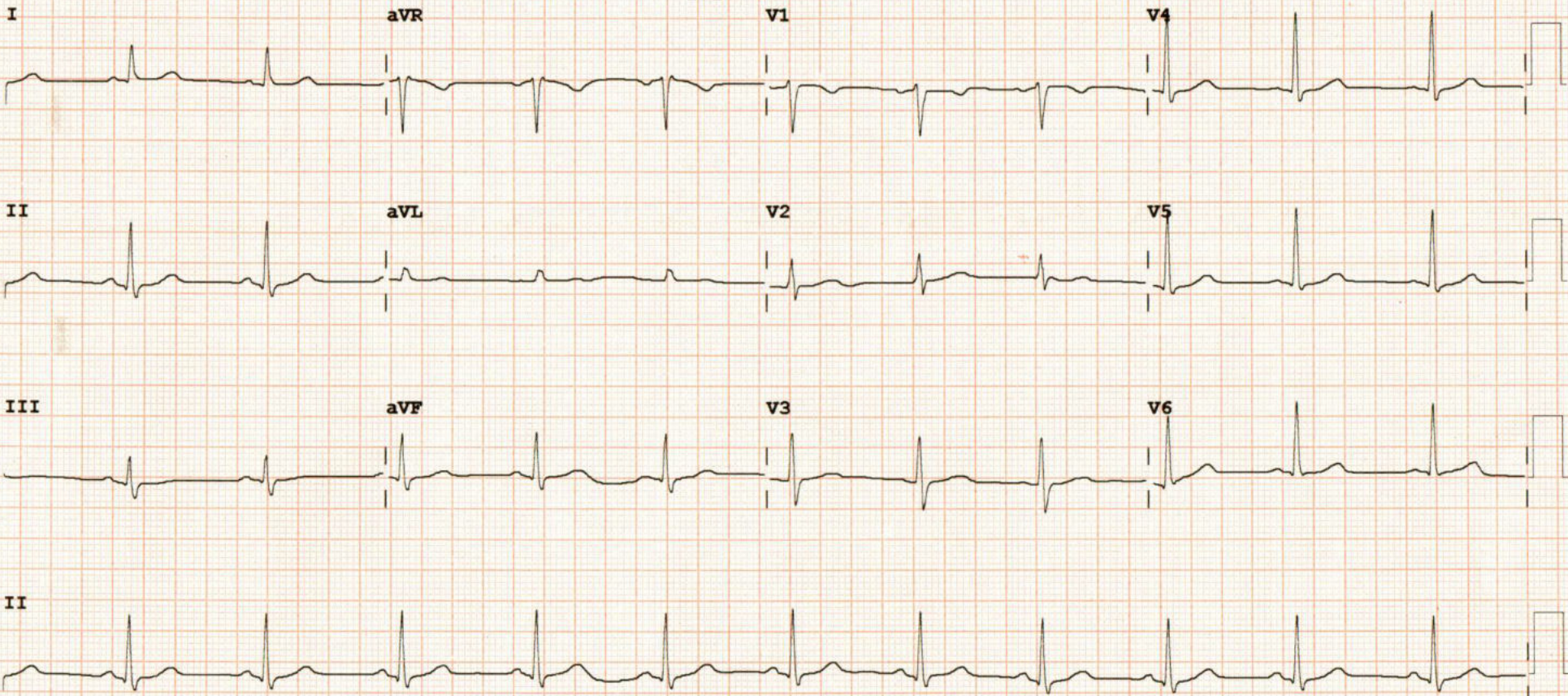

Device:

Speed: 25 mm/sec

Limb: 10 mm/mV

Chest: 10.0 mm/mV

F 50~ 0.15-100 Hz

100B

CL

P?

OPD Prescription



Reg. No 210812
Name Mrs. Kanika Mathur
Doctor Sridhar
Patient Mob. 9769 278941

Issue Date 25/3/23
Age/Sex 34Y / F
Department
Category

BP: 110/70 mmHg Height: 160 cm Weight: 60.6 kg Pain: Pulse: 95 b/min Temperature: 37.0 SpO2: 98%

Allergies: YES NO Details:

COVID 19 Positive: YES NO

Previous Drug Reactions: YES NO Details:

History and complaints:

Case Reviewed

No pallor
No icterus

o/e

cos s/s heard

Rs-BL NVRS

Past History:

Examination:

Advice

Drug orders:

Investigations:

① ortho opinion for left heel pain.

Provisional/Final Diagnosis:

Advice: (Lifestyle / Rehab / Diet)

Nutritional Screening: Poor Moderate Well

Fall Risk: No Risk Low high

Follow up: : Date: _____ Time: _____

Name & Signature of the Consultant with Stamp:

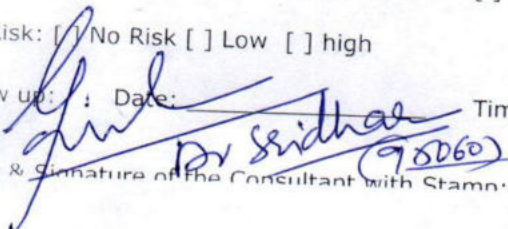
Dr Sridhar
(95060)



Vasavi Hospitals

LABORATORY

WE CURE WITH CARE

(A Unit of Sree Vasavi Trust)

Patient Name	Mrs. KANIKA MATHUR	Lab No	58519
UHID	210812	Sample Date	25/03/2023 8:41AM
Age/Gender	34 Yrs/Female	Receiving Date	25/03/2023 11:07AM
Bed No/Ward	OPD	Report Date	25/03/2023 2:53PM
Referred By	Dr. CMO	Report Status	Final
Bill No.	OPCR/23/7554	Manual No.	

BIOCHEMISTRY

Test Name	Result	Unit	Biological Ref. Range	Method
Sample: Serum				
BLOOD UREA NITROGEN	10.0	mg/dl	Upto 14 years : 5 - 18 mg/dl Male (above 14 years): 8 - 24 mg/dl Female (above 14 years): 6 - 21 mg/dl Pregnant women : 5 - 12 mg/dl	
SERUM CREATININE	0.62	mg/dl	0.60 - 1.40	
FASTING BLOOD SUGAR	86.3	mg/dl	74.00 - 100.00	
GLYCOSYLATED HAEMOGLOBIN (HbA1c)				
HbA1c (GLYCOSYLATED Hb)	4.5	%	4.00 - 6.00	Immunoturbidimetric
MEAN BLOOD GLUCOSE	82.45	mg/dl	70.00 - 140.00	
LIPID PROFILE				
TOTAL CHOLESTEROL	137	mg/dl	0.00 - 200.00	
TRIGLYCERIDES	48.8	mg/dl	0.00 - 200.00	
HDL CHOLESTEROL - DIRECT	41.9	mg/dl	35.00 - 55.00	
LDL CHOLESTEROL - DIRECT	63.0	mg/dl	0.00 - 130.00	
TC/HDL	3.27			
LDL/HDL	1.50			

Sample: Serum

LIVER FUNCTION TEST (LFT)

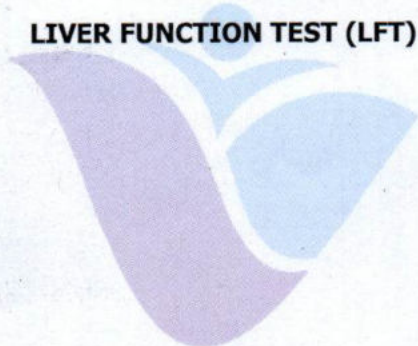

Verified By

Ravi Shankar K

#15, 70th Cross, 14th Main, 1st Stage, Kumaraswamy Layout (Opp. to 15 E Bus Stop), Bengaluru - 560 078

080 7150 0500 / 88844 66000 info@vasavihospitals.com www.vasavihospitals.com

Printed on 25/03/2023 16:01

Page: 1 Of 4



Vasavi Hospitals

LABORATORY

WE CURE WITH CARE

(A Unit of Sree Vasavi Trust)

Patient Name	Mrs. KANIKA MATHUR	Lab No	58519
UHID	210812	Sample Date	25/03/2023 8:41AM
Age/Gender	34 Yrs/Female	Receiving Date	25/03/2023 11:07AM
Bed No/Ward	OPD	Report Date	25/03/2023 2:53PM
Referred By	Dr. CMO	Report Status	Final
Bill No.	OPCR/23/7554	Manual No.	

TOTAL BILIRUBIN 0.58 mg/dl Adult - 0.2 - 1.3 mg/ dL

Special condition:

Premature - <2.0 mg/ dL
 Full term - <2.0 mg/ dL
 0-1 day - Premature- 1.0 - 8.0 mg/ dL
 0-1 day - Full term - 2.0 - 6.0 mg/ dL
 1 - 2 days Premature - 6.0 - 12.0 mg/ dL
 1 - 2 days Full term - 6.0 - 10.0 mg/ dL
 3 - 5 days Premature - 10.0 - 14.0 mg/ dL
 3 - 5 days Full term - 4.0 - 8.0 mg/ dL

DIRECT BILIRUBIN	0.30	mg/dl	0.00 - 0.30
INDIRECT BILIRUBIN.	0.28	mg/dl	
ASPARATE AMINOTRANSFERASE (SGOT/AST)	18.4	U/L	0.00 - 40.00
ALANINE AMINOTRANSFERASE (SGPT/ALT)	15.2	U/L	0.00 - 40.00
ALKALINE PHOSPHATASE (ALP)	38 L	IU/L	42.00 - 98.00
TOTAL PROTEIN	6.55	g/dl	6.00 - 8.50
SERUM ALBUMIN	4.13	g/dl	3.50 - 5.20
SERUM GLOBULIN	2.42	g/dl	2.30 - 3.50
A/G RATIO	1.71 H	%	1.00 - 1.50
POST PRANDIAL BLOOD GLUCOSE	90	mg/dl	70.00 - 140.00
URIC ACID	4.4	mg/dl	3.20 - 6.40

--End Of Report--

Ravi Shankar

Verified By

Ravi Shankar K

#15, 70th Cross, 14th Main, 1st Stage, Kumbharwary Layout (Opp. to 15 E Bus Stop), Bengaluru - 560 078

080 7150 0500 / 88844 66000 info@vasavihospitals.com www.vasavihospitals.com

Printed on 25/03/2023 16:01

Page: 2 Of 4



Vasavi Hospitals

LABORATORY

WE CURE WITH CARE

(A Unit of Sree Vasavi Trust)

Patient Name	Mrs. KANIKA MATHUR	Lab No	58519
UHID	210812	Sample Date	25/03/2023 8:41AM
Age/Gender	34 Yrs/Female	Receiving Date	25/03/2023 1:05PM
Bed No/Ward	OPD	Report Date	25/03/2023 1:38PM
Referred By	Dr. CMO	Report Status	Final
Bill No.	OPCR/23/7554	Manual No.	

CLINICAL PATHOLOGY

Test Name	Result	Unit	Biological Ref. Range	Method
UIRNE GLUCOSE FASTING				
URINE SUGAR	NIL		NEGATIVE	Sample: Urine
PHYSICAL CHARACTERS				
COLOUR	Pale Yellow			
APPEARANCE	Clear		Clear	
SPECIFIC GRAVITY	1.015			
PH	6.0			
CHEMICAL CONSTITUENTS				
ALBUMIN	Nil			
SUGAR	Nil			
BILE SALTS	Absent			
BILE PIGMENTS	Absent			
KETONE BODIES	NEGATIVE			
BLOOD	Absent			
MICROSCOPY				
PUS CELLS	2-3/HPF			
R.B.C	Nil			
EPITHELIAL CELLS	3-4/HPF			
CASTS	Nil			
CRYSTALS	Nil			
BACTERIA	Absent			
URINE GLUCOSE-POST PRANDIAL				
URINE SUGAR	Nil		NEGATIVE	

--End Of Report--

Verified By

BADARINATH S
MD (PGI) KMC No 19014

HEMATOPATHOLOGIST / PATHOLOGIST

#15, 70th Cross, 14th Main, 1st Stage, Kumbhavana Layout (Opp. to 15 E Bus Stop), Bengaluru - 560 078

080-7150-0500 / 88844-66000 | info@vasavihospitals.com | www.vasavihospitals.com

Printed on 25/03/2023 16:01

Page: 3 Of 4



Vasavi Hospitals

LABORATORY

WE CURE WITH CARE

(A Unit of Sree Vasavi Trust)

Patient Name	Mrs. KANIKA MATHUR	Lab No	58519
UHID	210812	Sample Date	25/03/2023 8:41AM
Age/Gender	34 Yrs/Female	Receiving Date	25/03/2023 11:07AM
Bed No/Ward	OPD	Report Date	25/03/2023 1:38PM
Referred By	Dr. CMO	Report Status	Final
Bill No.	OPCR/23/7554	Manual No.	

HAEMATOLOGY

Test Name	Result	Unit	Biological Ref. Range	Method
BLOOD GROUP	"B"			
RH TYPE	POSITIVE			
			Sample: Blood	
HAEMOGLOBIN	12.7	gm/dl	12.00 - 16.00	
TOTAL COUNT	7260	cells/cumm	4500.00 - 11000.00	
DLC				
NEUTROPHILS	58	%	35.00 - 66.00	
LYMPHOCYTES	31	%	24.00 - 44.00	
MONOCYTES	06	%	4.00 - 10.00	
EOSINOPHILS	05	%	1.00 - 6.00	
BASOPHILS	00	%	0.00 - 1.00	
R.B.C COUNT	4.68	mill/cumm	4.00 - 5.20	
PACKED CELL VOLUME (PCV)	37.1	%	36.00 - 46.00	
PLATELET COUNT	2.38	lakh/cumm	1.50 - 4.50	
M.C.V	79.2 L	fL	80.00 - 100.00	
M.C.H	27.2	pg	26.00 - 34.00	
M.C.H.C	34.4	%	32.00 - 36.00	
ESR (ERYTHROCYTE SEDIMENTATION RATE)	10	mm/hr	0.00 - 12.00	

--End Of Report--



Badarinath S

Verified By

BADARINATH S
MD (PGI) KMC No 19014

#15, 70th Cross, 14th Main, 1st Stage, Kumbharaiah Layout (Opp. to 15 E Bus Stop), Bengaluru - 560 078

080 7150 0500 / 88844 66000 | info@vasavihospitals.com | www.vasavihospitals.com

Printed on 25/03/2023 16:01

Page: 4 Of 4

Name : MRS. KANIKA MATHUR**Age :** 34 Year(s)WE CURE WITH CARE
(A Unit of Sree Vasavi Trust)**Date :** 25/03/2023 13:47**Sex :** Female**Lab. No. C** 379331**Ref. by :****Corporate** VASAVI HOSPITAL

Test Name

Result

Reference Range

HORMONE ANALYSIS REPORT**THYROID PROFILE - 1**

TriIodothyronine Total (TT3) 124.99 ng/dl

Adults : 70-204

Children:

1-3 days:100-700

1-11months:105-245

1-5yrs:105-269

6-10yrs:94-241

11-15yrs:82-213

Pregnancy :

1st trimester: 81-190

2nd trimester :100-260

Thyroxine - Total (TT4) 9.51 µg/dl

Adults: 5.2-12.5

Pregnancy:

1st trimester:7.8-16.2

2nd,3rd trimesters:9.1-18.3

Newborn : 11.8-22.6

Thyroid Stimulating Hormone (TSH) 2.76 microIU/ml

children: < 4days :1-39

1-3weeks :0.4-10.0

2-20 weeks : 1.7-9.1

1month -1year :0.4-8.6

preg:1&3rd trimester 0.2-3.5

Adults<50Yrs: 0.35 - 5.5

Adults>50Yrs: 0.50 - 8.5

Method: Electro Chemiluminescence Immunoassay

----- End of Report -----



Dr.Shreedhar Murthy
MD Pathology

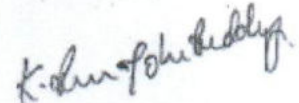

K.R.Mohan Reddy
MSc Biochem