

12

13/3/23

METRO HOSPITAL & HEART INSTITUTE

(A unit of Sunhill Hospitals Private Ltd.), CIN No. U33201DL2006PTC156918

Reg. Off : 21, Community Centre, Preet Vihar, Delhi - 92

GST No.: 05AAKCS5409G1ZD

Plot No. F-1, Sector-6A, SIDCUL, Ranipur, Haridwar (UK) - 249403, www.metrohospitals.com

Phone No.: 01334-239040, 239042, 239053

BILL OF SUPPLY (OUTPATIENT CREDIT BILL)

Bill No	: MHWOP/202229287	Date/Time	: 11/03/2023 08:40
Name	: Mrs. Shraddha Singh	UHID	: MHWID/2023004099
Age/Sex	: 37 Y /Female	Category	: CASH
Address	: Mediwheel, Haridwar Uttarakhand India	Req. Dr.	: Dr. ANIL SINGH
Tel	: 8755655070		
Comp Name	: MEDIWHEEL#ARCOFEMI HEALTH LTD. (MEDIWHEEL_HARIDWAR)		

HEALTH CARE SERVICES	Req. No.	AMOUNT(Rs.)
Package - MediWheel Full Body Health Checkup Female Below 40(Rs.1900)Feb2022)		
✓ CBC (COMPLETE BLOOD COUNT/HAEMOGRAM)	10342885	1900.00
✓ ESR	10342885	
✓ URINE ROUTINE ANALYSIS	10342885	
✓ STOOL ROUTINE EXAMINATION	10342885	
✓ BLOOD GROUP	10342885	
✓ BLOOD SUGAR -FASTING	10342885	
✓ URINE SUGAR	10342885	
✓ BLOOD SUGAR -PP	10342885	
✓ HB1AC	10342885	
✓ THYROID PROFILE	10342885	
✓ LIPID PROFILE	10342885	
✓ KFT (KIDNEY FUNCTION TEST)	10342885	
✓ LFT (LIVER FUNCTION TEST)	10342885	
✓ ECG	80100613	
✓ TMT/ECHO	80100613	
✓ X-RAY CHEST PA View	70222359	
✓ USG WHOLE ABDOMEN	70222359	
✓ PAP SMEAR	10342885	
✓ Dr. Physician Consultation {Second Visit}	Patient No 1	
✓ Dr. Eye Consultation {Second Visit}	Patient No 1	

Bill Amount: 1900.00
Net Bill Amt Credit: 1900.00

Credit Bill Towards **MEDIWHEEL#ARCOFEMI HEALTH LTD.** an Amount of Rupees One Thousand Nine Hundred Only

Signature of Patient/Attendant
Relation with patient
Contact No-
Run Date : 11/03/2023 08:40



For Women:

1. Pregnant Women or those suspecting are advised not to undergo any X-Ray test.
2. It is advisable not to undergo any Health Check during menstrual cycle.



**Health Check up Booking Confirmed Request(bobE30987),Package Code-PKG10000228,
Beneficiary Code-13337**

1 message

Mon, Mar 6, 2023 at 14:49

Mediwheel <wellness@mediwheel.in>
To: contactshraddha2@gmail.com
Cc: mediwheelwellness@gmail.com



Mediwheel
...Your wellness partner



011-41195959

Email:wellness@mediwheel.in

Dear **MRS. SINGH SHRADDHA,**

Please find the confirmation for following request.

Booking Date : 25-02-2023
Package Name : Medi-Wheel Full Body Health Checkup Female Below 40
Name of Diagnostic/Hospital : Metro Hospital & Heart Institute
Address of Diagnostic/Hospital : Plot No. F - 1, Sector 6A, SIDCUL Sector 8A, Road, Integrated Industrial Estate, BHEL Township
Contact Details : 8191902625
City : Haridwar
State : Uttarakhand
Pincode : 249403
Appointment Date : 11-03-2023
Confirmation Status : Confirmed
Preferred Time : 8:00am-8:30am
Comment : APPOINTMENT TIME 8:00AM

Instructions to undergo Health Check:

1. Please ensure you are on complete fasting for 10-To-12-Hours prior to check.
2. During fasting time do not take any kind of medication, alcohol, cigarettes, tobacco or any other liquids (except Water) in the morning.
3. Bring urine sample in a container if possible (containers are available at the Health Check centre).
4. Please bring all your medical prescriptions and previous health medical records with you.
5. Kindly inform the health check reception in case if you have a history of diabetes and cardiac problems.

For Women:

1. Pregnant Women or those suspecting are advised not to undergo any X-Ray test.
2. It is advisable not to undergo any Health Check during menstrual cycle.



Metro Hospital & Heart Institute, Haridwar

Health Check-up Certificate

COMPANY Mediwhel

EMPLOYEE NO. 90039 DEPTT. operations DATE 11/2/23
 NAME Shraddha Singh AGE/SEX 37/F DOB 02/1/1986
 DESIGNATION Bursar. Assoc. MOBILE NO 8755655070
 CHEST (INSP) ✓ cm. CHEST (EXP) ✓ cm. CHEST EXPANSION cm
 HEIGHT 160 cm. WEIGHT 50 Kg. BMI
 P/R 84 per mt. BP 90/60 mmHg SIGN OF EMP Shraddha

EXAMINATION/INVESTIGATIONS

No	Investigations	Room No	Result
✓1	LAB INVESTIGATIONS	Path Lab	Hb <u>11.4 gm/dl</u> TLC <u>7640</u> /DLC <u>68/24/3/6/1.7</u> F <u>93.0</u> /PP <u>100</u> /RBS
	BLOOD SUGAR F/PP/RANDOM	Path Lab	
	BLOOD GROUP <u>HBAc</u>	Path Lab	<u>O+</u> HBAc <u>57%</u>
✓2	URINE	Path Lab	Alb <u>NIL</u> Sugar <u>NIL</u>
✓3	STOOL	Path Lab	<u>ova/cyst - not seen</u>
✓4	X RAY CHEST PA	Radiology	<u>NAD</u>
✓5	ULTRASONOGRAPHY (Whole Abd)	Radiology	<u>Normal study</u>
✓6	ECG	Health check up	<u>WNL</u>
✓7	ECHO	Radiology	<u>Normal study</u>
8	TMT	Radiology	
9	PFT	Health check up	
10	AUDIOMETRY	25	
11	ENT EXAM	25	
✓12	DENTAL EXAMINATION	24	
✓13	ACUITY OF VISION/COLOUR VISION	13	<u>6/6</u> <u>6/6</u> <u>6/6</u> <u>6/6</u> <u>6/6</u> <u>6/6</u> <u>6/6</u> <u>6/6</u> <u>6/6</u> <u>6/6</u> <u>6/6</u> <u>6/6</u>
✓14	EXAMINATION BY PHYSICIAN	23	<u>for Hypertension</u>
✓15	Thyroid Profile Lipid Profile	WNL WNL	

Observations - KFT — WNL
LFT — WNL

Advice PAP Smear

Dr. Anil Singh, MDS, AFM, DHA
 Occupational Health Specialist
 Reg. No. 2021114001

F/H/O - DM2/HTN/MI

CARDIOPRINT

CE MAC1200	Measuremen	QRS	QT/QTcB	PR	P	RR/PP	P/ORS/T	QTd/QTcBD	Sokolow	NK	I	II	III	OT	US
------------	------------	-----	---------	----	---	-------	---------	-----------	---------	----	---	----	-----	----	----

NAME - Shradha Singh
 Age - 37y/f
 Date - 11-3-23



Interpretation:
 short PR interval
 probably normal ECG

Measurement Results:
 QRS : 86 ms
 QT/QTcB : 360 / 398 ms
 PR : 114 ms
 P : 86 ms
 RR/PP : 818 / 805 ms
 P/QRS/T : 90 / 85 / 65 degrees
 QTd/QTcBD : 52 / 57 ms
 Sokolow : mU
 NK : 10

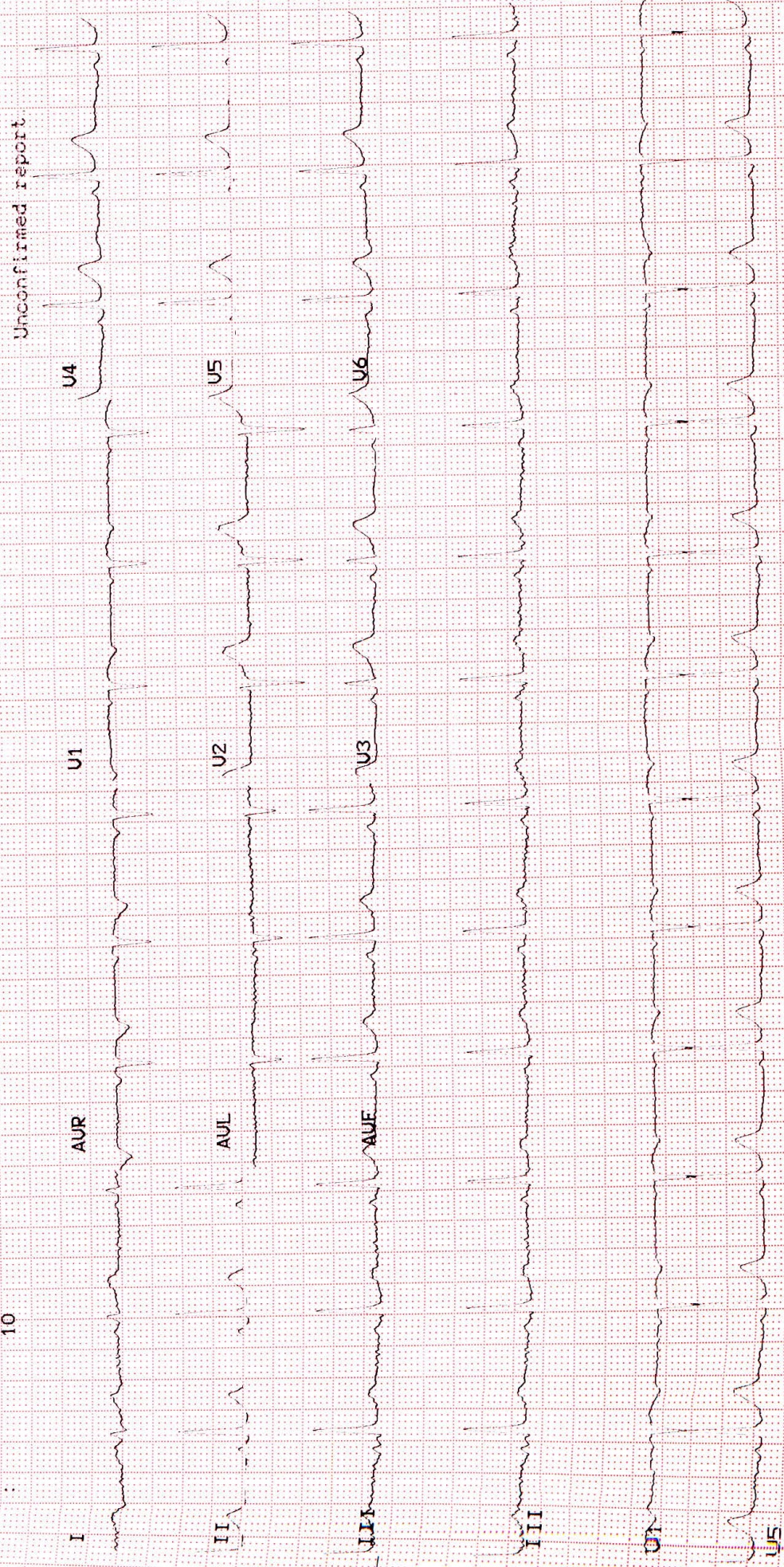
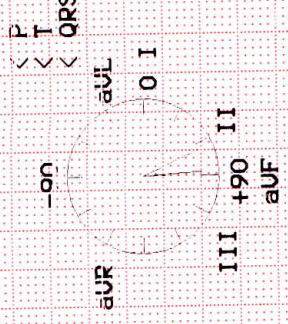

Unconfirmed report



LETTER OF APPROVAL / RECOMMENDATION

To,

The Coordinator,
Mediwheel (Arcofemi Healthcare Limited)
Helpline number: 011- 41195959

Dear Sir / Madam,

Sub: Annual Health Checkup for the employees of Bank of Baroda

This is to inform you that the following employee wishes to avail the facility of Cashless Annual Health Checkup provided by you in terms of our agreement.

PARTICULARS	EMPLOYEE DETAILS
NAME	MRS. SINGH SHRADDHA
EC NO.	90039
DESIGNATION	SINGLE WINDOW OPERATOR A
PLACE OF WORK	HARIDWAR,JWALAPUR
BIRTHDATE	02-01-1986
PROPOSED DATE OF HEALTH CHECKUP	11-03-2023
BOOKING REFERENCE NO.	22M90039100045874E

This letter of approval / recommendation is valid if submitted along with copy of the Bank of Baroda employee id card. This approval is valid from **02-03-2023** till **31-03-2023** The list of medical tests to be conducted is provided in the annexure to this letter. Please note that the said health checkup is a **cashless facility** as per our tie up arrangement. We request you to attend to the health checkup requirement of our employee and accord your top priority and best resources in this regard. The EC Number and the booking reference number as given in the above table shall be mentioned in the invoice, invariably.

We solicit your co-operation in this regard.

Yours faithfully,

Sd/-

**Chief General Manager
HRM Department
Bank of Baroda**

(Note: This is a computer generated letter. No Signature required. For any clarification, please contact Mediwheel (Arcofemi Healthcare Limited))

SUGGESTIVE LIST OF MEDICAL TESTS

FOR MALE	FOR FEMALE
CBC	CBC
ESR	ESR
Blood Group & RH Factor	Blood Group & RH Factor
Blood and Urine Sugar Fasting	Blood and Urine Sugar Fasting
Blood and Urine Sugar PP	Blood and Urine Sugar PP
Stool Routine	Stool Routine
Lipid Profile	Lipid Profile
Total Cholesterol	Total Cholesterol
HDL	HDL
LDL	LDL
VLDL	VLDL
Triglycerides	Triglycerides
HDL / LDL ratio	HDL / LDL ratio
Liver Profile	Liver Profile
AST	AST
ALT	ALT
GGT	GGT
Bilirubin (total, direct, indirect)	Bilirubin (total, direct, indirect)
ALP	ALP
Proteins (T, Albumin, Globulin)	Proteins (T, Albumin, Globulin)
Kidney Profile	Kidney Profile
Serum creatinine	Serum creatinine
Blood Urea Nitrogen	Blood Urea Nitrogen
Uric Acid	Uric Acid
HBA1C	HBA1C
Routine urine analysis	Routine urine analysis
USG Whole Abdomen	USG Whole Abdomen
General Tests	General Tests
X Ray Chest	X Ray Chest
ECG	ECG
2D/3D ECHO / TMT	2D/3D ECHO / TMT
Stress Test	Thyroid Profile (T3, T4, TSH)
PSA Male (above 40 years)	Mammography (above 40 years) and Pap Smear (above 30 years).
Thyroid Profile (T3, T4, TSH)	Dental Check-up consultation
Dental Check-up consultation	Physician Consultation
Physician Consultation	Eye Check-up consultation
Eye Check-up consultation	Skin/ENT consultation
Skin/ENT consultation	Gynaec Consultation



we treat...HE CURES

Metro Hospital & Heart Institute

(A unit of Sunhill Hospital Private Limited)

OPD CONSULTATION

Patient Name Mrs. Shradha Singh Age/Sex 37/f Reg. No.

Doctor's Name Dr. Sunil

Date 11/03/23 Time

OPHTHALMIC EXAMINATION

VISION

DISTANCE VISION-

Eglen
Rt 6/6
Lt 6/6

NEAR VISION-

Rt N/6
Lt N/6

COLOUR VISION — Normal

EYE EXAMINATION

Cornea
Ant Chamber
Pupil
Fundus Examination

— W.N.C

ADVICE-

Metro Hospital & Heart Institute
Handwritten Signature
Signature *

**METRO****HOSPITAL & HEART INSTITUTE**

(A unit of Sunhill Hospitals Private Limited)

(NABH & ISO 9001: 2008 Certified)

Radiology Investigation Report

Name : Mrs. Shraddha Singh
Ref. By : Dr. ANIL SINGH
IP/OP : OP/202229287
Date : 11/03/2023

Age/Sex : 37 Y/F
UHID NO : 2023004099
Request No : 70222359

USG WHOLE ABDOMEN

The diaphragm is normal in contour & respiratory excursion. There is no ascitis or lymph node mass.

Liver is normal in shape, outline & echotexture. No focal lesion of abnormal ecogenecity is seen. Intrahepat biliary radicles are not dilated. Portal vein & portal venous radicles are normal.

Gall bladder is well distended, its outlines are smooth & its wall are not thick. No calculus /mass lesion is see in its lumen. Common bile duct is normal in course & caliber. No calculus is seen in its lumen.

Spleen & pancreas appears normal in shape, size, outline & echotexture.

Both the kidneys are normal in shape, size, outline & echotexture. Renal parenchymal thickness is norma Corticomedullary junction is defined & is normal. There is no hydronephrosis. No echogenic renal calculus seen.

Urinary bladder is normal in contour & capacity. Bladder wall is not thick. No pathological filling defect / vesic calculus is seen in bladder. Ureterovesical junctions appear normal.

Uterus is normal in size shape, outline & echotexture. Myometrial & endometrial echoes are normal. No uterin mass is seen. Both the ovaries appear normal. There is no free fluid seen in cul de sac.

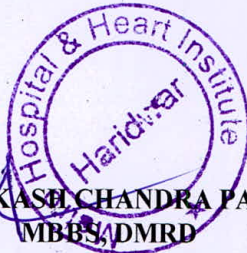
IMPRESSION : NORMAL STUDY

DR. PRAKASH CHANDRA PANDEY
MBBS, DMRD
CONSULTANT RADIOLOGIST

Note:

- (1) Not Valid for medical-legal purposes.
- (2) This is a professional opinion based on imaging finding and not the diagnosis.
- (3) In case of any discrepancy due to machine error or typing error, please get it rectified immediately.

Plot No. F-1, Sector-6A, SIDCUL, Haridwar - 249 403

Emergency : +91 8191902600, Phone : 01334 - 239040 / 42 / 43, Fax : 01334 - 239043

E-mail : metroharidwar@metrohospitals.com, Website: www.metrohospitals.com

Regd. Office : 21, Community Center, Preet Vihar, New Delhi-110092

CIN No.: U33201DL2006PTC156918

MHHI/CL/0115/Rev. No. 01

11-Mar-23 10:20 AM

**METRO****HOSPITAL & HEART INSTITUTE**

(A unit of Sunhill Hospitals Private Limited)

(NABH & ISO 9001: 2008 Certified)

Radiology Investigation Report

Name : Mrs. Shraddha Singh
Ref. By : Dr. ANIL SINGH
IP/OP : OP/202229287
Date : 11/03/2023

Age/Sex : 37 Y/F
UHID NO : 2023004099
Request No : 70222359

X-RAY CHEST PA View

Trachea is central.

Bilateral hila are normal in size & density.

Cardiac silhouette is normal.

Bilateral lung fields are clear.

Bilateral Costophrenic angles are normal.

Bilateral domes of diaphragm are normal in position & contour.

Bones and soft tissues are normal.

IMPRESSION : Normal skiagram



DR. PRAKASH CHANDRA PANDEY
MBBS, DMRB
CONSULTANT RADIOLOGIST

Note:

- (1) Not Valid for medical-legal purposes.
- (2) This is a professional opinion based on imaging finding and not the diagnosis.
- (3) In case of any discrepancy due to machine error or typing error, please get it rectified immediately.

Plot No. F-1, Sector-6A, SIDCUL, Haridwar - 249 403

Emergency : +91 8191902600, Phone : 01334 - 239040 / 42 / 43, Fax : 01334 - 239043
E-mail : metroharidwar@metrohospitals.com, Website: www.metrohospitals.com

Regd. Office : 21, Community Center, Preet Vihar, New Delhi-110092

CIN No.: U33201DL2006PTC156918

13-Mar-23 10:07 AM

MHHI/CL/0115/Rev. No. 01

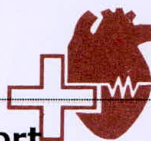

METRO PATH LABS

Pathology Report

(A unit of Sunhill Hospitals Private Limited)

Name : Mrs. Shraddha Singh
 Ref. By : Dr. ANIL SINGH
 IP/OP : OP/202229287
 Sample Date : 11/03/2023
 Reporting Date: 11/03/2023

Age/Sex : 37 Y/F (ISO & NABH Certified)
 UHID : 2023004099
 Request No. : 10342885
 Sample Time : 08:58
 Reporting Time: 20:25

Test	Result	Unit	Bio. Ref. Inter.	Test Method
------	--------	------	------------------	-------------

Biochemistry

LFT (LIVER FUNCTION TEST)

BILIRUBIN INDIRECT	0.52	mg/dl	0.2-0.8
SGOT	30.0	U/L	10-42
SGPT	28.0	U/L	10-42
BILIRUBIN TOTAL	0.67	mg/dl	0.2-1.0
ALKALINE PHOSPHATASE	103.0	IU/L	28-111
BILIRUBIN DIRECT	0.15	mg/dl	0.1-0.4
TOTAL PROTEIN	7.1	gm/dl	6.4-8.2
ALBUMIN	4.1	g/dl	3.5-5.0
GLOBULIN	3.0	gm/dl	2.0-4.0
AG RATIO	1.3	-	-

KFT (KIDNEY FUNCTION TEST)

UREA	21.0	mg/dl	15-45
SODIUM	139.0	mmol/L	135-155
CREATININE	0.66	mg/dl	0.6-1.3
URIC ACID	4.5	mg/dl	3.0-7.6
BUN	10.0	mg/dl	05-20
POTTASSIUM	4.2	mmol/L	3.5-5.5
CALCIUM	9.1	mg/dl	8.5-10.5

Serology & Immunology

THYROID PROFILE

T3	2.07	nmol/L	1.70-3.10
T4	13.5	µg/dl	5.95-15.4
TSH	1.69	µIU/L	0.46-4.68

*** End of Reports ***

Dr. Vishal Arora
 MBBS, DCP
 (Consultant Pathologist)



Note:

1. These reports are mere estimation of values at that particular time and are liable to vary/change in different conditions in different laboratories.
2. The values are to be collaborated with clinical findings by qualified doctor and any alarming and unexpected results should be reported to Lab urgently for recheck and manual typing errors.
3. These reports are not valid for medicolegal purposes and all doctor unsigned reports should be considered provisional only.
4. All card based tests are screening test therefore need confirmation by other alternative test like (PCR, ELISA).

Plot No. F-1, Sector-6A, SIDCUL, Haridwar - 249 403

Emergency : +91 8191902600, Phone : 01334 - 239040 / 42 / 43, Fax : 01334 - 239043

E-mail : metroharidwar@metrohospitals.com, Website: www.metrohospitals.com

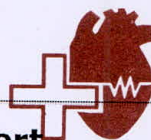

METRO PATH LABS

Pathology Report

(A unit of Sunhill Hospitals Private Limited)

Name : Mrs. Shraddha Singh
 Ref. By : Dr. ANIL SINGH
 IP/OP : OP/202229287
 Sample Date : 11/03/2023
 Reporting Date: 11/03/2023

Age/Sex : 37 Y/F (ISO & NABH Certified)
 UHID : 2023004099 (CIN No: U33201DL2006PTC156918)
 Request No. : 10342885
 Sample Time : 08:58
 Reporting Time: 20:25

Test	Result	Unit Bio. Ref. Inter. Test Method
------	--------	-----------------------------------

Hematology

BLOOD GROUP

ABO	O	-
Rh	POSITIVE	-
ESR	17	mm/hr 20

Stool Examination

STOOL ROUTINE EXAMINATION

MACROSCOPIC EXAMINATION

COLOUR	YELLOWISH	-NA
CONSISTENCY	SEMI SOLID	-NA
BLOOD	ABSENT	-NIL
MUCUS	NIL	-NIL

MICROSCOPIC EXAMINATION

PUS CELLS	0-1	-NIL
RBC	NIL	-NIL
VEGETABLE CELLS	NIL	-NIL
OVA	ABSENT	-NIL
CYSTS	NIL	-NIL
OTHERS	NIL	-NIL

*** End of Reports ***

Dr. Vishal Arora
 MBBS, DCP
 (Consultant Pathologist)



Note:

1. These reports are mere estimation of values at that particular time and are liable to vary/change in different conditions in different laboratories.
2. The values are to be collaborated with clinical findings by qualified doctor and any alarming and unexpected results should be reported to Lab urgently for recheck and manual typing errors.
3. These reports are not valid for medicolegal purposes and all doctor unsigned reports should be considered provisional only.
4. All card based tests are screening test therefore need confirmation by other alternative test like (PCR, ELISA).

Plot No. F-1, Sector-6A, SIDCUL, Haridwar - 249 403

Emergency : +91 8191902600, Phone : 01334 - 239040 / 42 / 43, Fax : 01334 - 239043

E-mail : metroharidwar@metrohospitals.com, Website: www.metrohospitals.com

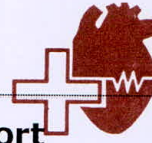

METRO PATH LABS

Pathology Report

(A unit of Sunhill Hospitals Private Limited)

Name : Mrs. Shraddha Singh
 Ref. By : Dr. ANIL SINGH
 IP/OP : OP/202229287
 Sample Date : 11/03/2023
 Reporting Date: 11/03/2023

Age/Sex : 37 Y/F (ISO & NABH Certified)
 UHID : 2023004099
 Request No. : 10342885
 Sample Time : 08:58
 Reporting Time: 20:25

Test	Result	Unit	Bio. Ref. Inter. Test Method
------	--------	------	------------------------------

Urine Examination

URINE SUGAR NIL

URINE ROUTINE ANALYSIS

PHYSICAL EXAMINATION

COLOUR PALE
 YELLOW -
 TRANSPARENCY CLEAR -
 S. GRAVITY 1.025 -

CHEMICAL EXAMINATION

ALBUMIN NIL
 SUGAR NIL
 pH 6.0
 BLOOD NIL
 KETONE NIL

MICROSCOPIC EXAMINATION

PUS CELLS 2-4
 EPITHELIAL CELLS 6-7
 RBC NIL
 CRYSTALS NIL
 CAST NIL
 BACTERIA NIL
 AMORPHOUS PHOSPHATE NIL
 AMORPHOUS URATES NIL

*** End of Reports ***

Dr. Vishal Arora
 MBBS, DCP
 (Consultant Pathologist)



Note:

1. These reports are mere estimation of values at that particular time and are liable to vary/change in different conditions in different laboratories.
2. The values are to be collaborated with clinical findings by qualified doctor and any alarming and unexpected results should be reported to Lab urgently for recheck and manual typing errors.
3. These reports are not valid for medicolegal purposes and all doctor unsigned reports should be considered provisional only.
4. All card based tests are screening test therefore need confirmation by other alternative test like (PCR, ELISA).

Plot No. F-1, Sector-6A, SIDCUL, Haridwar - 249 403

Emergency : +91 8191902600, Phone : 01334 - 239040 / 42 / 43, Fax : 01334 - 239043

E-mail : metroharidwar@metrohospitals.com, Website: www.metrohospitals.com

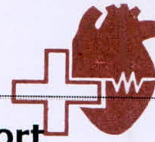

METRO PATH LABS

Pathology Report

(A unit of Sunhill Hospitals Private Limited)

Name : Mrs. Shraddha Singh
 Ref. By : Dr. ANIL SINGH
 IP/OP : OP/202229287
 Sample Date : 11/03/2023
 Reporting Date: 11/03/2023

Age/Sex : 37 Y/F (ISO & NABH Certified)
 UHID : 2023004099
 Request No. : 10342885
 Sample Time : 08:58
 Reporting Time: 20:25

Test	Result	Unit	Bio. Ref. Inter. Test Method
Biochemistry			
HB1AC	5.7	%	4.5-6.3
BLOOD SUGAR -PP	100.0	mg/dl	70.0-140.0
BLOOD SUGAR -FASTING	93.0	mg/dl	70.0-110.0
LIPID PROFILE			
TOTAL CHOLESTEROL	155.0	mg/dl	00-250.0
HDL-CHOLESTEROL	40.0	mg/dl	00-50.0
LDL	100.0	mg/dl	00-150.0
TRIGLYCERIDES	76.0	md/dl	30-150
VLDL	15.0	mg/dl	0-50
CHOL/HDL Ratio	3.8		<4.5

*** End of Reports ***

Dr. Vishal Arora
 MBBS, DCP
 (Consultant Pathologist)



Note:

1. These reports are mere estimation of values at that particular time and are liable to vary/change in different conditions in different laboratories.
2. The values are to be collaborated with clinical findings by qualified doctor and any alarming and unexpected results should be reported to Lab urgently for recheck and manual typing errors.
3. These reports are not valid for medicolegal purposes and all doctor unsigned reports should be considered provisional only.
4. All card based tests are screening test therefore need confirmation by other alternative test like (PCR, ELISA).

Plot No. F-1, Sector-6A, SIDCUL, Haridwar - 249 403

Emergency : +91 8191902600, Phone : 01334 - 239040 / 42 / 43, Fax : 01334 - 239043

E-mail : metroharidwar@metrohospitals.com, Website: www.metrohospitals.com



2D ECHOCARDIOGRAPHY

Name:	Mrs. Shraddha Singh	UHID0 No:	2023004099
Age/Sex:	37Y/F	Ward:	OPD
Referred by:	Dr. Anil Singh	Date:	11.03.2023

ACOUSTIC WINDOW: Normal

MEASUREMENTS AND CALCULATIONS

Measurements	Observed Value	Reference Value
IVS (ED)	0.9	(0.6 – 1.1 cm)
LVPW (ED)	0.8	(0.6 – 1.1 cm)
LVID (ED)	3.6	Male (3.7 – 5.5 cm) Female (3.7 – 5.2 cm)
Aortic root diameter	2.4	(2.0 – 3.7 cm)
LA dimension	2.9	Male (1.9 – 4.0 cm) Female (1.7 – 3.8 cm)
LV EF	60%	(55 – 75%)

MORPHOLOGICAL DATA

Mitral valve	Normal	Right Atrium	Normal
Aortic valve	Normal	Right Ventricle	Normal
Tricuspid valve	Normal	PA	Normal
Pulmonary valve	Normal	IVS	Intact
		IAS	Intact

DOPPLER STUDY

Valve	Regurges	Velocities (cm/s)	Gradients (mmHg)
Mitral	Trace	E – 96, A – 72, E/A>1	
Aortic	Nil	Vel – 129	
Tricuspid	Trace	Vel – 189	PASP – 20
Pulmonary	Nil	Vel – 85	



METRO

HOSPITAL & HEART INSTITUTE

(A unit of Sunhill Hospitals Private Limited)

(NABH & ISO 9001: 2008 Certified)

FINAL IMPRESSION

- Normal Acoustic Window
- Normal Chambers Dimensions
- No RWMA
- LVEF~60%
- No LVDD
- Trace MR, Trace TR, PASP 20 mmHg
- No pericardial effusion
- No Intracardiac clot



Dr. Krishna CK

MD, DNB (Medicine), DNB (Cardiology)
Consultant Interventional Cardiology
UKMC Reg. No: 12883

Dr. Ajit Kumar

MBBS, PGDCC
Associate Consultant, Cardiology
UKMC Reg. No: 7569

(Note: This document is not for medico-legal purpose)

Plot No. F-1, Sector-6A, SIDCUL, Haridwar - 249 403

Emergency : +91 8191902600, Phone : 01334 - 239040 / 42 / 43, Fax : 01334 - 239043

E-mail : metroharidwar@metrohospitals.com, Website: www.metrohospitals.com

Regd. Office : 21, Community Center, Preet Vihar, New Delhi-110092

CIN No.: U33201DL2006PTC156918

MHHI/CL/0115/Rev. No. 01



METRO

HOSPITAL & HEART INSTITUTE

(A unit of Sunhill Hospitals Private Limited)

(NABH & ISO 9001: 2008 Certified)

Patient Name : Ms.SHARDDHA SINGH

DOB/Age/Gender : 37 Year“S/Female

Pateint ID : 12

Referred By : Dr.

Sample Collected Date : Mar,11/2023

Report Date : Mar,11/2023

Report Time : 08:20 PM

Test Description	Value(S)	Unit(S)	Refrence Range
Complete Blood Count &:{C.B.C.} HAEMATOLOGY			
Hemoglobin:-	11.4	mg/dl	11.5----16.0
T L C:-	7.640	Cells/cumm	4.000—11.000
D L C:-			
Neutrophils:-	68.0	%	45 - 75
Lymphocytes:-	24.3	%	25 - 45
Eosinophils:-	6.0	%	1 - 6
Monocytes:-	1.70	%	2 - 8
Basophils:-	0.00	%	--<2
RED BLOOD CELLS Count:R.B.C:	4.01	Million/cu/mm	3.5 - 5.5
PACKED CELL VOLUME {HCT} P.C.V	38.3	%	36 - 52
MEAN CELLS VOLUME:(M.C.V):	83.3	fl	80 - 100
MEAN CELLS HEMOGLOBIN:M.C.H	24.2	pg	27 - 32
MEAN CELLS HEMGRAM CONCENTRATION:-M.C.H.C: 29.0		gm/dl	31 - 37
PLATELETS COUNT:-	3.03	Lakh/cu mm	1.50 - 4.50
RDW:-	15.2	%	11.5 - 15.0

End Of Report



Plot No. F-1, Sector-6A, SIDCUL, Haridwar - 249 403

Emergency : +91 8191902600, Phone : 01334 - 239040 / 42 / 43, Fax : 01334 - 239043

E-mail : metroharidwar@metrohospitals.com, Website: www.metrohospitals.com

Regd. Office : 21, Community Center, Preet Vihar, New Delhi-110092

CIN No.: U33201DL2006PTC156918

MHHI/CL/0115/Rev. No. 01

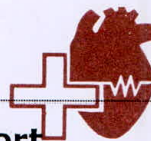

METRO PATH LABS

Pathology Report

(A unit of Sunhill Hospitals Private Limited)

Name : Mrs. Shraddha Singh
 Ref. By : Dr. ANIL SINGH
 IP/OP : OP/202229287
 Sample Date : 11/03/2023
 Reporting Date: 11/03/2023

Age/Sex : 37 Y/F (ISO & NABH Certified)
 UHID : 2023004099
 Request No. : 10342885
 Sample Time : 08:58
 Reporting Time: 20:25

Test	Result	Unit	Bio. Ref. Inter.	Test Method
------	--------	------	------------------	-------------

Cytology

PAP SMEAR

Microscopy:- Smear are cellular and predominantly shows superficial and intermediate squamous epithelial cells. Few endocervical cell cluster seen.

Background shows RBCs and few polymorphonuclear inflammatory cells. No fungus, parasite granuloma or atypical cell seen.

Imp:-PAP smear are negative foe intraepithelial cell lesion as malignancy.

*** End of Reports ***

Dr. Vishal Arora
 MBBS, DCP
 (Consultant Pathologist)



Note:

1. These reports are mere estimation of values at that particular time and are liable to vary/change in different conditions in different laboratories.
2. The values are to be collaborated with clinical findings by qualified doctor and any alarming and unexpected results should be reported to Lab urgently for recheck and manual typing errors.
3. These reports are not valid for medicolegal purposes and all doctor unsigned reports should be considered provisional only.
4. All card based tests are screening test therefore need confirmation by other alternative test like (PCR, ELISA).

Plot No. F-1, Sector-6A, SIDCUL, Haridwar - 249 403

Emergency : +91 8191902600, Phone : 01334 - 239040 / 42 / 43, Fax : 01334 - 239043

E-mail : metroharidwar@metrohospitals.com, Website: www.metrohospitals.com