



Health Check up Booking Confirm...



Mediwheel
...Your wellness partner



011-41195959

Email:wellness@mediwheel.in

Dear **MR. SINGH AMIT KUMAR**,
Please find the confirmation for following request.

Booking Date : 28-03-2023
Package Name : Mediwheel Full Body Health Checkup Male Above 40
Name of Diagnostic/Hospital : Jpk Hospitals And Trauma Centre Pvt. Ltd.
Address of Diagnostic/Hospital : 8/9, NORMAL COMPOUND, OPP. TELEPHONE EXCHANGE, NEAR SUPER MARKET
Contact Details : 9721854899
City : Sultanpur
State : Uttar Pradesh
Pincode : 228001
Appointment Date : 04-04-2023
Confirmation Status : Confirmed
Preferred Time : 8:00am-9:00am
Comment : APPOINTMENT TIME 8:30AM

Instructions to undergo Health Check:

1. Please ensure you are on complete fasting for 10-To-12-Hours prior to check.
2. During fasting time do not take any kind of medication, alcohol, cigarettes, tobacco or any other liquids (except Water) in the morning.
3. Bring urine sample in a container if possible (containers are available at the Health Check centre).
4. Please bring all your medical prescriptions and previous health medical records with you.
5. Kindly inform the health check reception in case if you have a history of diabetes and cardiac problems.

For Women:

1. Pregnant Women or those suspecting are advised not to undergo any X-Ray test.
 2. It is advisable not to undergo any Health Check during menstrual cycle.
- Request you to reach half an hour before the scheduled time.
In case of further assistance, Please reach out to Team Mediwheel.

© 2021-2022, Arcofemi Healthcare Limited.



Forward



More

Dr. Pawan Kumar Singh
M.B.B.S., DNB (Medicine)
UPMCI-61350
Director & Consultant Physician
JPK Clinic & Diagnostics
(A Unit of JPK Hospitals & Trauma Centre Pvt. Ltd.)



Delete



Archive



Move



Reply all



More



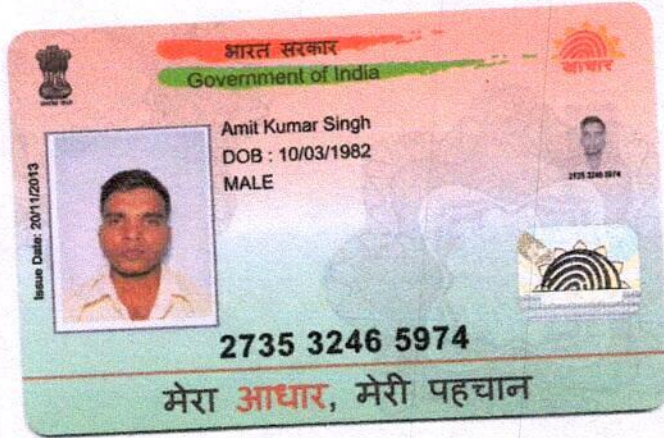

Amit Singh

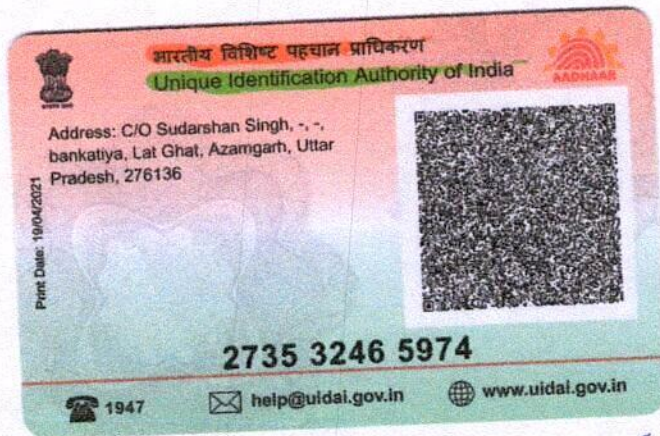

Dr. Pawan Kumar Singh
M.B.B.S., DNB (Medicine)
UPMCI-61330
Director & Consultant Physician
JPK Clinic & Diagnostics
(A Unit of JPK Hospitals & Trauma Centre Pvt. Ltd.)



नाम- अमित कुमार सिंह
Name - AMIT KUMAR SINGH
कर्मचारी कूट क्र- 179564
E.C.No. - 179564

जारीकर्ता प्राधिकारी
Issuing Authority



धारक के हस्ताक्षर
Signature of Holder

Amit Singh

Dr. Pawan Kumar Singh
M.B.B.S., DNB (Medicine)
UPMCI-61330
Director & Consultant Physician
JPK Clinic & Diagnostics
(A Unit of JPK Hospitals & Trauma Centre Pvt. Ltd.)

MR AMIT KUMAR SINGH

04.04.2023 9:15:19
JPK CLINIC AND DIAGNOSTICS
NORMAL COMPOUND, SUPER MARKET
SULTANPUR

Location:
Room:
Order Number:
Indication:
Medication 1:
Medication 2:
Medication 3:

114 bpm
-- / -- mmHg

QRS : 88 ms
QT / QTcBaz : 346 / 476 ms
PR : 138 ms
P : 94 ms
RR / PP : 526 / 526 ms
P / QRS / T : 62 / 34 / 26 degrees

Sinus tachycardia
Otherwise normal ECG

Technician:
Ordering Ph: DR. J. P. SINGH
Referring Ph:
Attending Ph:

(Signature)

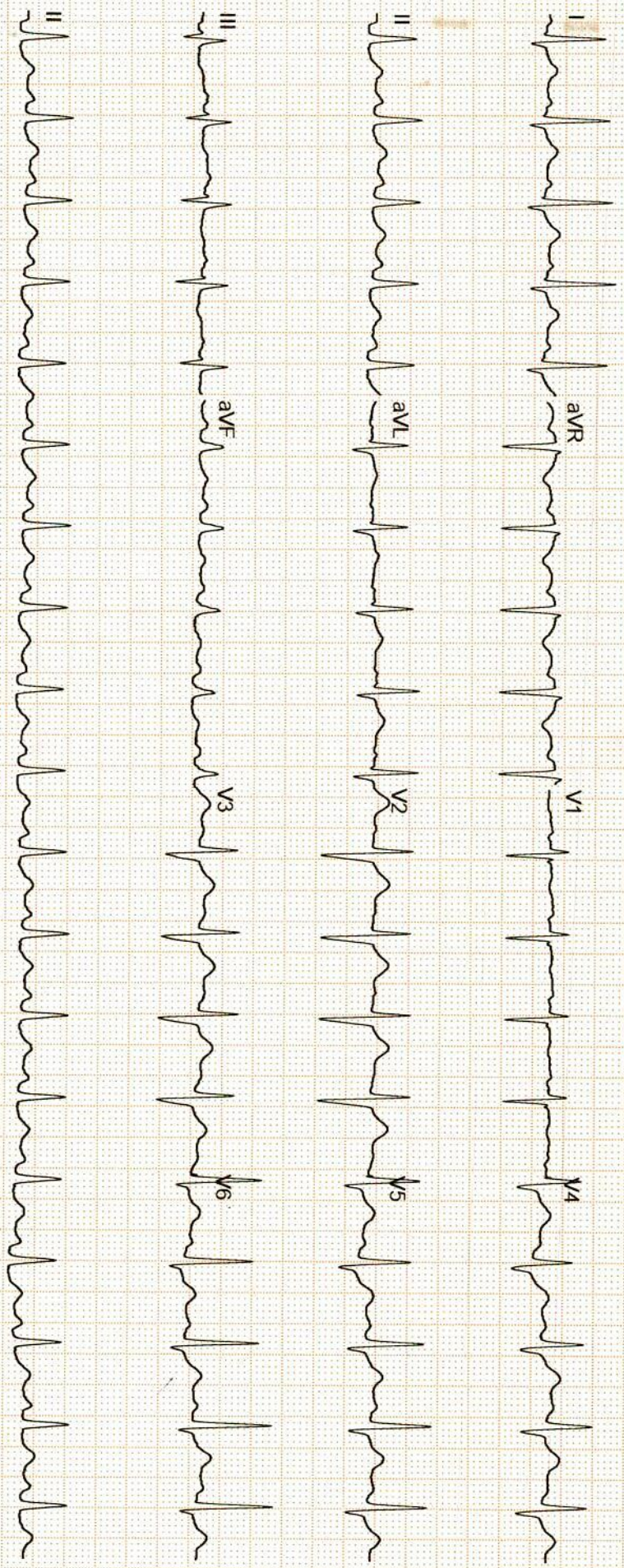

Dr. Pawan Kumar Singh
M.B.B.S., DNB (Medicine)
UPMCI-61330
Director & Consultant Physician
JPK Clinic & Diagnostics
(A Unit of JPK Hospitals & Trauma Centre Pvt. Ltd.)

Unconfirmed



सर्वे सन्तु निरामया

राज डायग्नोस्टिक एण्ड मेडीकेयर

डिजिटल एक्सरे, पैथॉलाजी, अल्ट्रासाउण्ड

ठाकुर प्रसाद काम्प्लेक्स, निकट NY माल, गल्ला मण्डी मोड़, जिला अस्पताल रोड-सुलतानपुर

Report No : 18,711
 Patient Name : Shri. AMIT KUMAR SINGH
 Age (Y-M-D) : 41 - 0 - 0
 Sex : Male
 Referred By : Dr. J.P Singh MD.



Bill No. / Day Sr.-: 04-Apr-23 12
 Receiving Date : 04-Apr-23 12
 Reporting Date :

ULTRASONOGRAPHIC FINDINGS OF WHOLE ABDOMEN MALE.

LIVER

: Liver is normal in size and echogenicity .
 No focal or diffuse mass lesion seen.No IHBD dilatation seen.

GALL BLADDER

: Gall bladder is normal in distension & shows echofree lumen. Wall thickness is within normal limit. No obvious GB calculus / sludgeness noted.

PV/CBD

: Portal vein and CBD are normal in their course and calibre.

PANCREAS

: Pancreas is normal in size, contous & echotexture.

SPLEEN.

: Spleen is normal in size mm and echogenicity.
 No focal or diffuse mass lesion seen.

KIDNEYS

: Both kidneys are normal in size, contour and echopattern. Cortico medullary differentiation is normally preserved. No calculus or mass lesion is seen.No hydronephrosis is seen.

URETER

: B/L ureters are normally visualized.

U.BLADDER

: Urinary Bladder is normal in wall thickness with evidence of anechoic lumen. No calculi or mass lesion seen.

PROSTATE

: Prostate is normal in size,shape & echo-texture.
 No mass lesion is seen .

POST VOID

: Not done.

BOWEL

: Gaseous Bowel loops are normal in calibre & wall thickness.No dilated loops are seen.No ascitis or fluid collection seen in abdominal cavity.
 No obvious lymphadenopathy noted.

IMPRESSION

: **NORMAL FINDINGS**

Dr. Pawan Kumar Singh
 M.B.B.S., DNB (Medicine)
 UPMCI-61330
 Director & Consultant Physician
 JPK Clinic & Diagnostics
 (A Unit of JPK Hospitals & Trauma Centre Pvt. Ltd.)

Dr. Amit Kumar
 M.B.B.S. MS
 Reg.No.-29176
 Dr. Amit Kumar
 (Sonologist.)



Timings : 8.30 AM to 7.30 PM, Sunday, 9.00 AM to 2.00 PM.

This is Profession opinion clinicians are requested to correlate pathological finding with clinical feature.
 If there is any doubt please repeat test free of cost.

{NOT FOR MEDICO LEGAL PURPOSE}



सर्वे सन्तु निरामया

राज डायग्नोस्टिक एण्ड मेडीकेयर

डिजिटल एक्सरे, पैथॉलाजी, अल्ट्रासाउण्ड

ठाकुर प्रसाद काम्प्लेक्स, निकट NY माल, गल्ला मण्डी मोड़, जिला अस्पताल रोड-सुलतानपुर

Report No : 18,713
 Patient Name : Shri. AMIT KUMAR SINGH
 Age (Y-M-D) : 41 - 0 - 0
 Sex : Male
 Referred By : Dr. J.P Singh MD.



Bill No. / Day Sr.: 4/4/2023 12:0
 Receiving Date : 4/4/2023 12:0
 Reporting Date :

X-RAY CHEST P.A.

TRACHEA- : Trachea is central,
 CARDIAC SHADOW- : The cardiac size and silhouette is normal.
 ANGLES- : Both costophrenic angles are clear.
 PARRENCHYMA- : Both lung fields are clear & have normal volume bronchovascular pattern.
 C / T RATIO- : Normal
 MEDIASTINUM- : no mediastinal shift is seen.
 DOME OF DIAPHRAGM- : Both domes of the diaphragm are normal in position, outline & curvature.
 IMPRESSION- : NORMAL FINDING

Dr. Pawan Kumar Singh
 M.B.B.S., DNB (Medicine)
 UPMCI-61330
 Director & Consultant Physician
 JPK Clinic & Diagnostics
 (A Unit of JPK Hospitals & Trauma Centre Pvt. Ltd.)

Dr. Amit Kumar
 M.B.B.S. MS
 Reg. No. 20176
 (Sonologist.)

Timings : 8.30 AM to 7.30 PM, Sunday, 9.00 AM to 2.00 PM.

This is Profession opinion clinicians are requested to correlate pathological finding with clinical feature.
 If there is any doubt please repeat test free of cost.

{ NOT FOR MEDICO LEGAL PURPOSE }



Date: 04 / 04 / 2023 09:12:14 AM METS: 1.0/ 112 bpm 63% of THR BP: ---/--- mmHg Combined Medians/ BLC On/ Notch On/ HF 0.05 HZ/LF 35 Hz

EXTime: 00:00 0.0 mph, 0.0%

4X 80 mS Post J

25 mm/Sec. 1.0 Cm/mV

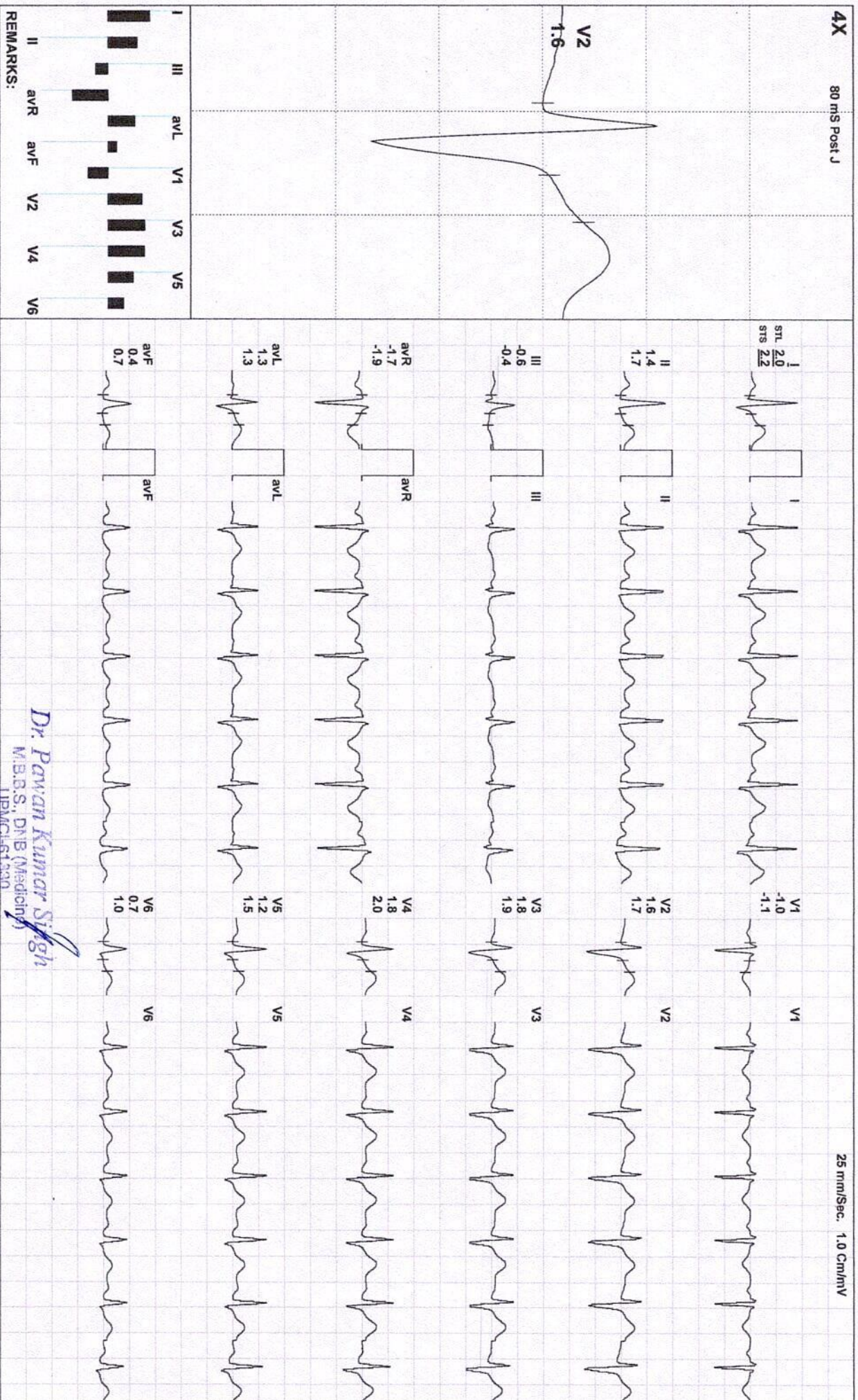

REMARKS:

Dr. Pawan Kumar Singh
M.B.B.S., DNB (Medicine)
UPMC-61200

Director & Consultant Physician
JPK Clinic & Diagnostics
(A Unit of JPK Hospitals & Trauma Centre Pvt. Ltd.)

(ADX_GEM217220330)(R)Allengers



AMIT KUMAR SINGH / 41 Yrs / M / 169 Cms / 81 Kg / HR : 112

Date: 04 / 04 / 2023 09:12:14 AM METS: 1.0/ 112 bpm 63% of THR BP: ---/--- mmHg Combined Medians/ BLC On/ Notch On/ HF 0.05 HZ/LF 35 Hz

EXTime: 00:00 0.0 mph, 0.0%

4X 80 mS Post J

25 mm/Sec. 1.0 Cm/mV

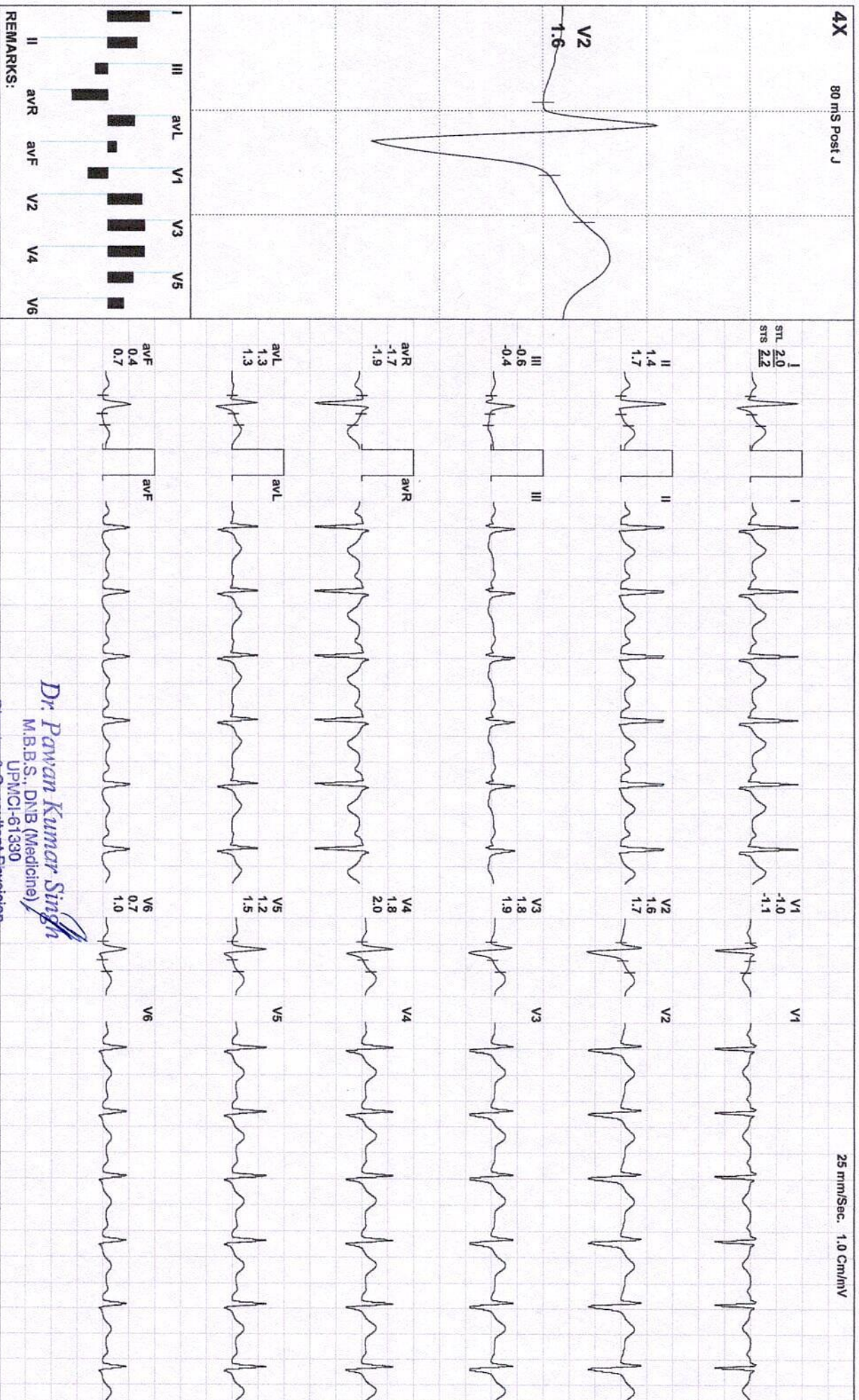

REMARKS:

Dr. Pawan Kumar Singh
 M.B.S., DNB (Medicine)
 UPMCI-61330

Director & Consultant Physician
 JPK Clinic & Diagnostics
 1st Unit of JPK Hospitals & Trauma Centre Pvt. Ltd.

(ADX_GEM217220330)(R)Allengers



AMIT KUMAR SINGH / 41 YRS / M / 169 Cms / 81 Kg / HR : 117

Date: 04 / 04 / 2023 09:12:14 AM METS: 1.0/ 117 bpm 65% of THR BP: ---/--- mmHg Combined Medians/ BLC On/ Notch On/ HF 0.05 Hz/LF 35 Hz

EXTime: 00:00 0.0 mph, 0.0%

4X 80 mS Post J

25 mm/Sec. 1.0 Cm/mV

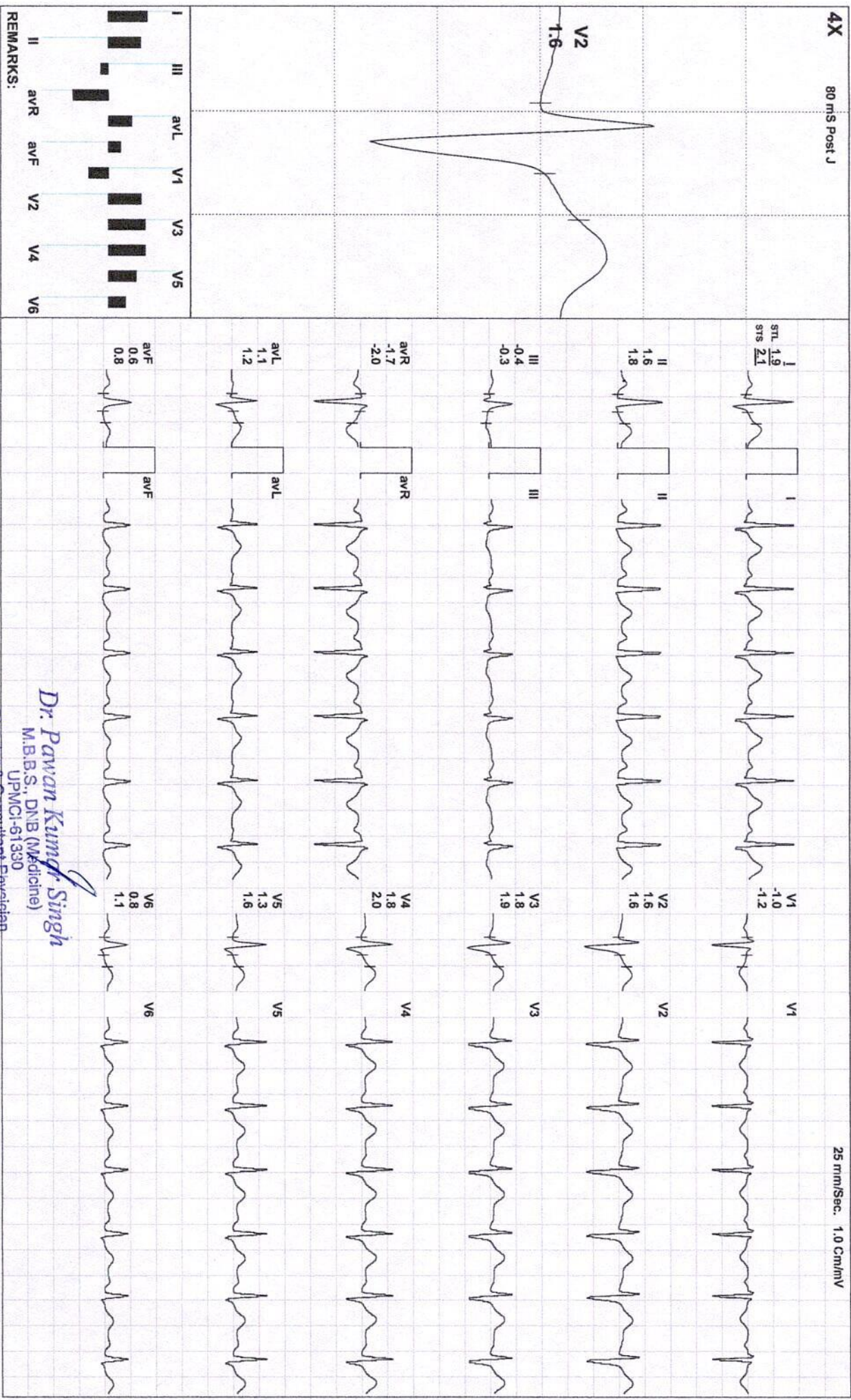

REMARKS:

Dr. Pawan Kumar Singh
M.B.S., DNB (Medicine)
UPMCI-61330

Director & Consultant Physician
JPK Clinic & Diagnostics
A Unit of JPK Hospitals & Trauma Centre Pvt. Ltd.)

(ADX_GEM217220330)(R)Allergens



AMIT KUMAR SINGH / 41 Yrs / M / 169 Cms / 81 Kg / HR : 118

Date: 04 / 04 / 2023 09:12:14 AM METS: 1.0/ 118 bpm 66% of THR BP: ---/--- mmHg Combined Medians/ BLC On/ Notch On/ HF 0.05 Hz/LF 35 Hz

EXTime: 00:00 0.0 mph, 0.0%

4X 80 mS Post J

25 mm/Sec. 1.0 Cm/mV

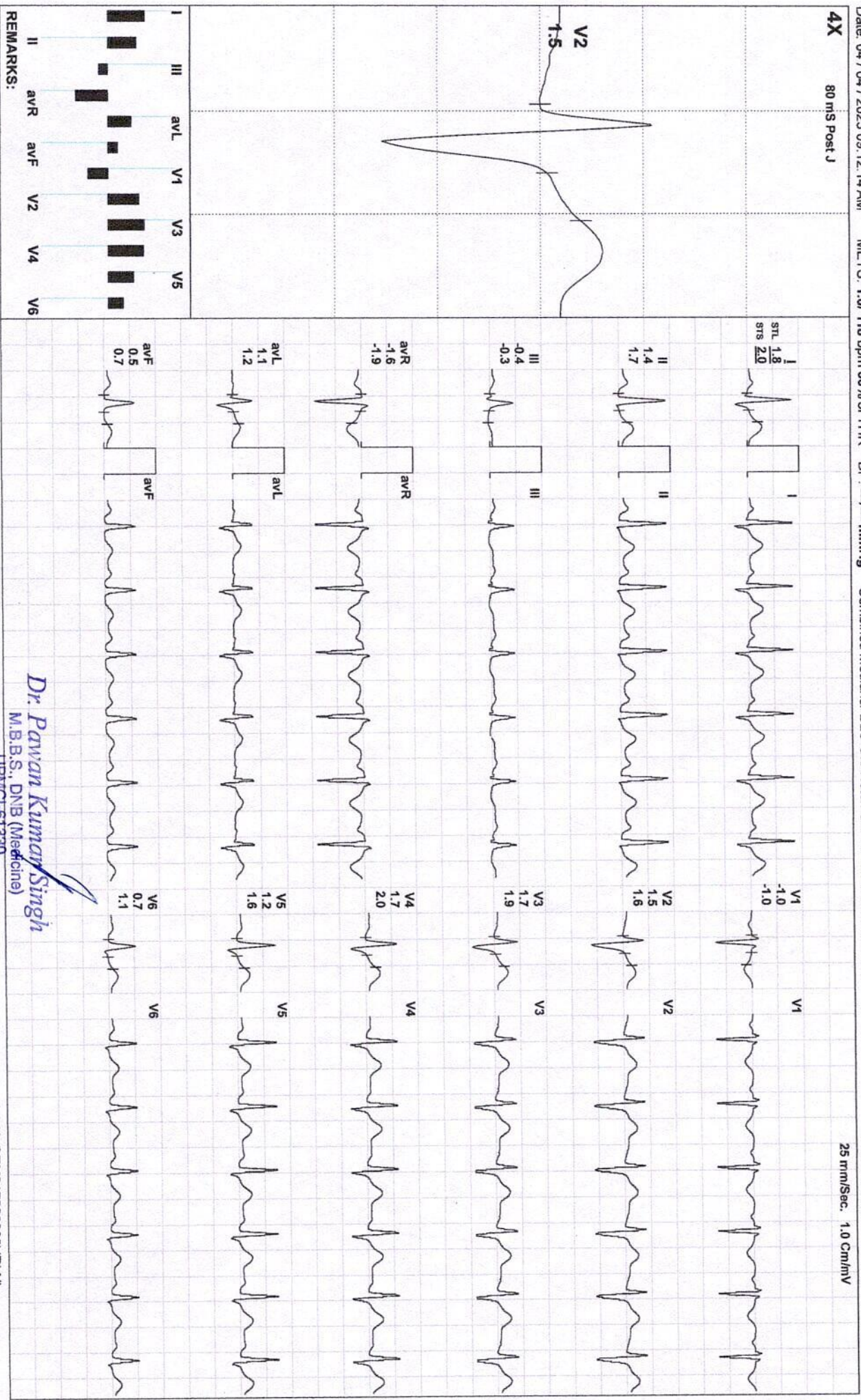

REMARKS:

Dr. Pawan Kumar Singh
M.B.B.S., DNB (Medicine)
UPMCI-61330

Director & Consultant Physician
JPK Clinic & Diagnostics
(A Unit of JPK Hospitals & Trauma Centre Pvt. Ltd.)

(ADX_GEM217220330)(R)Allengers

AMIT KUMAR SINGH / 41 YRS / M / 169 Cms / 81 Kg / HR : 117

Date: 04 / 04 / 2023 09:12:14 AM

METS: 1.0/ 117 bpm 65% of THR

BP: --- mmHg Combined Medians/ BLC On/ Notch On/ HF 0.05 Hz/LF 35 Hz

ExTime: 00:00 0.0 mph, 0.0%

4X 80 mS Post J

25 mm/Sec. 1.0 Cm/mV

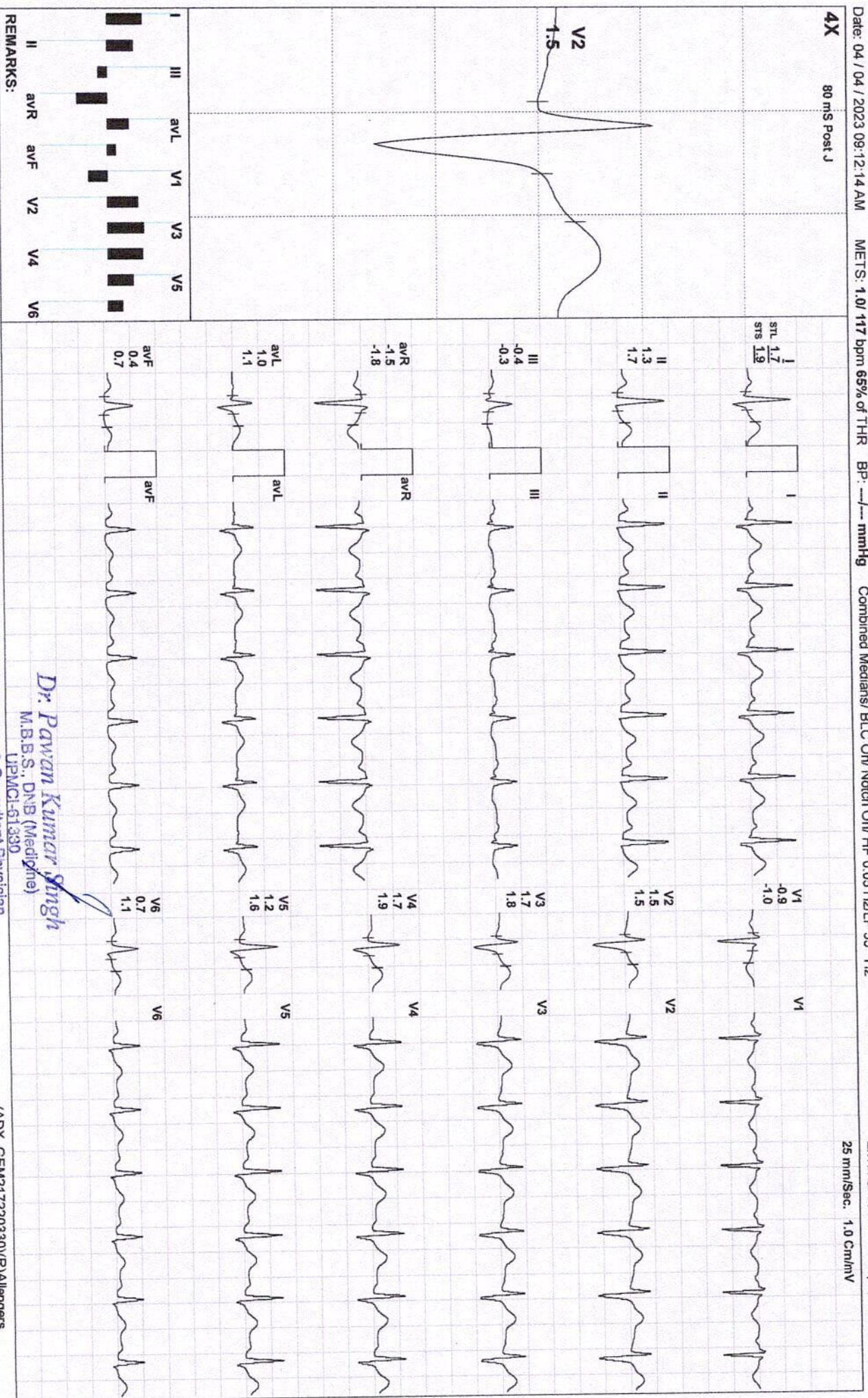

REMARKS:

Dr. Pawan Kumar Singh
M.B.B.S., DNB (Medicine)
UPMCI-61330

Director & Consultant Physician

JPK Clinic & Diagnostics
Unit of JPK Hospital & Trauma Center Pvt. Ltd.

(ADX_GEM217220330)(R)Allengers



AMIT KUMAR SINGH / 41 Yrs / M / 169 Cms / 81 Kg / HR : 172

Date: 04 / 04 / 2023 09:12:14 AM METS: 4.71 / 172 bpm 96% of THR BP: 124/82 mmHg Combined Medians/ BLC On/ Netch On/ HF 0.05 HZ/LF 35 HZ

ExtTime: 03:00 1.7 mph, 10.0%
25 mm/Sec. 1.0 Cm/mV

4X 60 m/s Post J

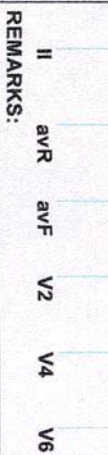
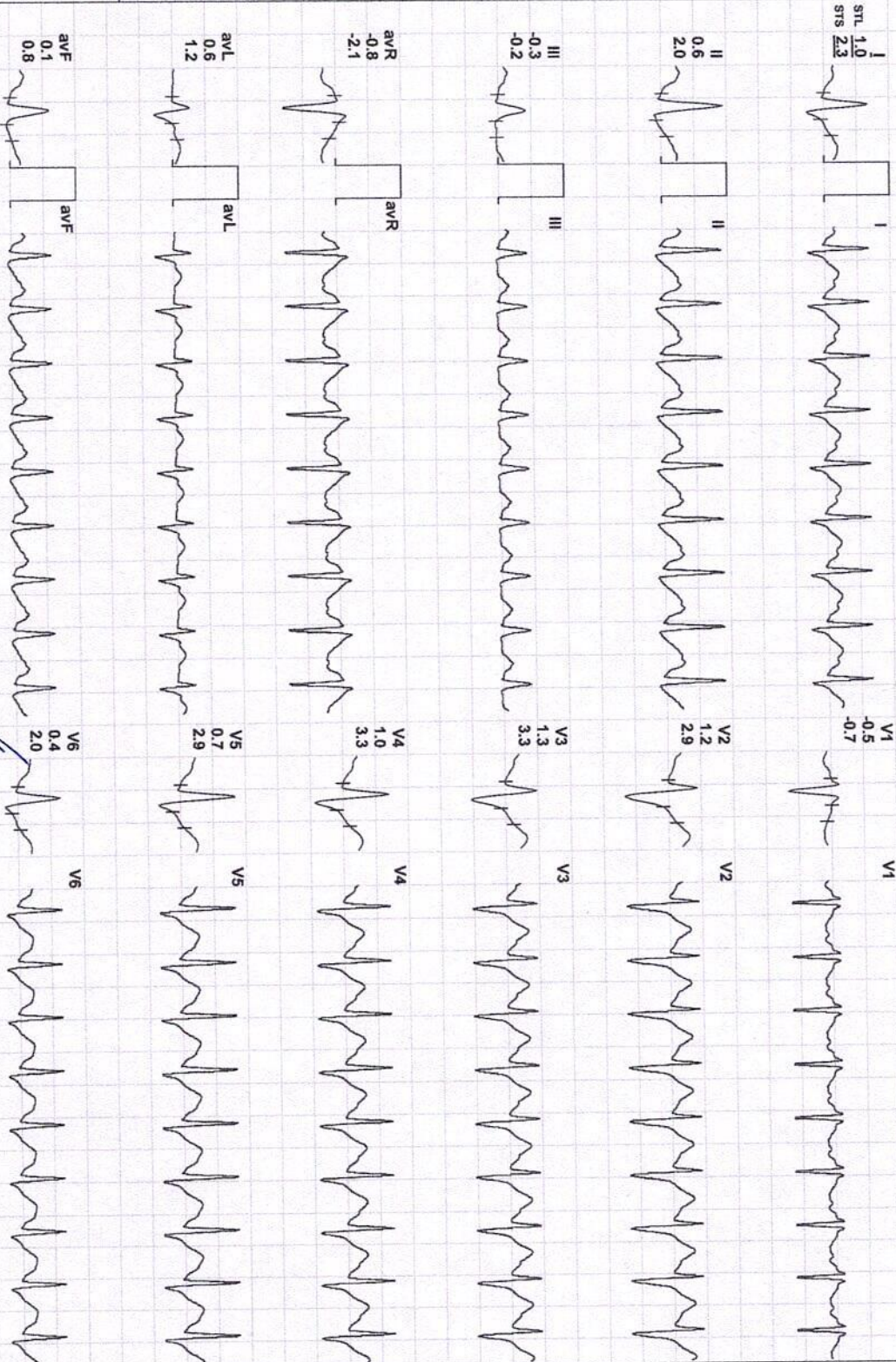
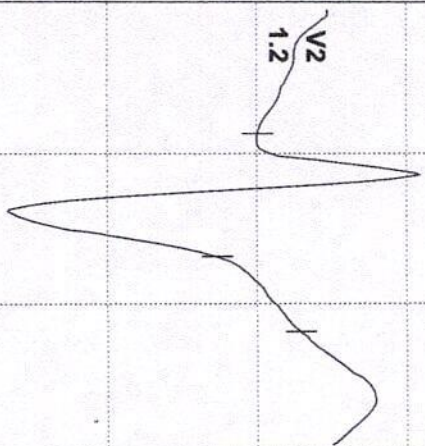

REMARKS:

Dr. Pawan Kumar Singh

M.B.B.S., DNB (Medicine)
UPMCI-61330

Director & Consultant Physician

JPK Clinic & Diagnostics
A Unit of JPK Hospital & Trauma Centre Pvt. Ltd)

(ADX_GEM217220330)(R)Allengers



AMIT KUMAR SINGH / 41 Yrs / M / 169 Cms / 81 Kg / HR : 186

Date: 04 / 04 / 2023 09:12:14 AM METS: 7.1 / 186 bpm 104% of THR BP: 126/84 mmHg Combined Medians/ BLC On/ Notch On/ HF 0.05 Hz/LF 35 Hz

EXTime: 06:00 2.5 mph, 12.0%
25 mm/Sec. 1.0 Cm/mV

4X 60 mS Post J

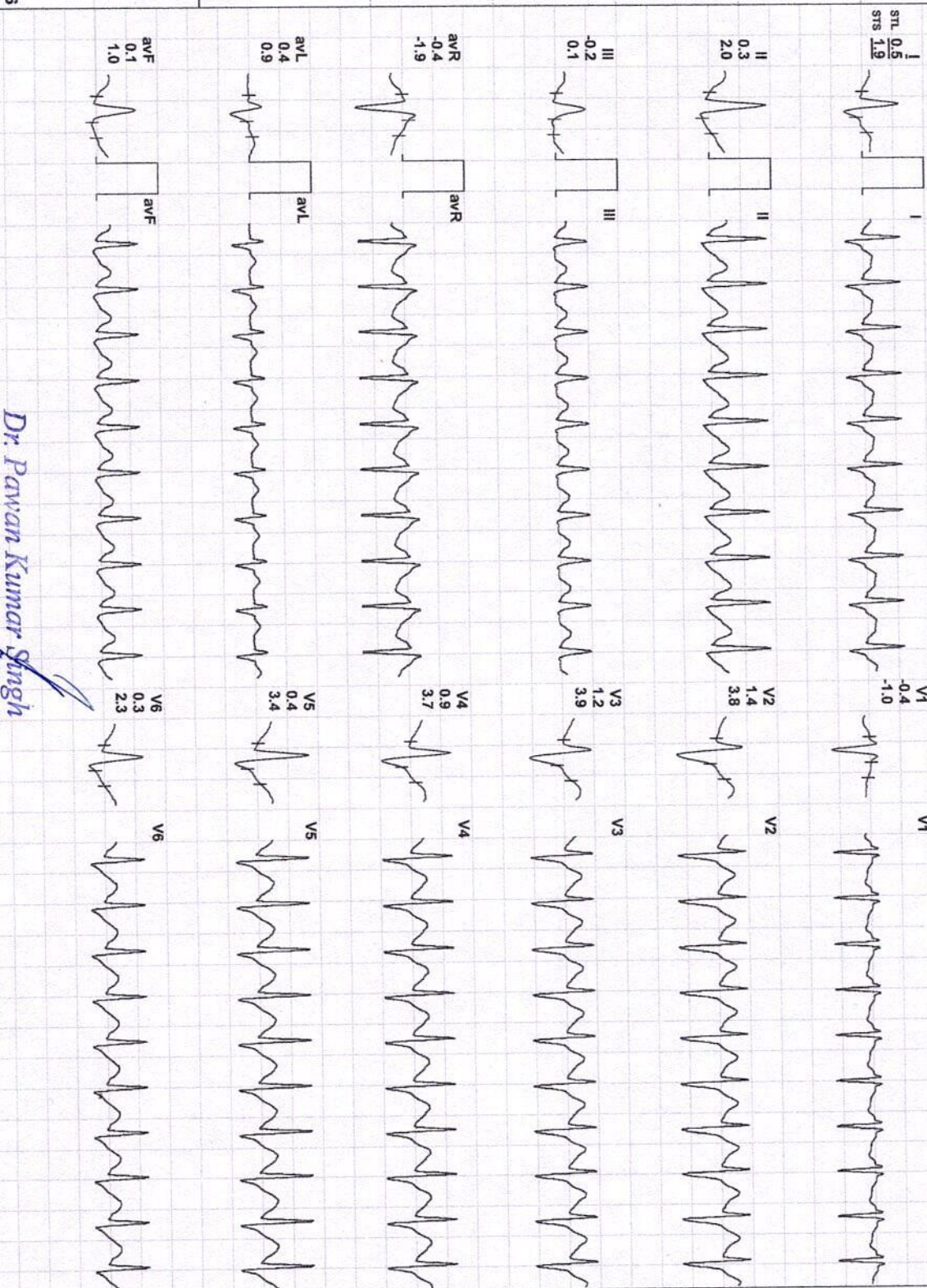
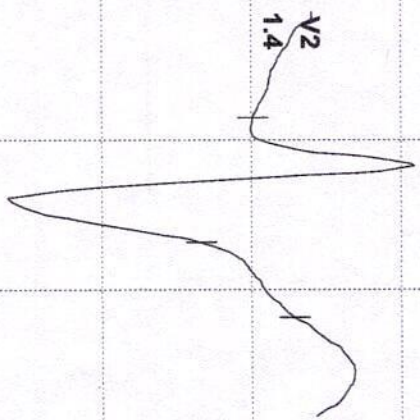

REMARKS:

Dr. Pawan Kumar Singh
M.B.B.S., DNB (Medicine)

Director & Consultant Physician
JPK Clinic & Diagnostics
A Unit of JPK Hospitals & Trauma Centre Pvt. Ltd.)

DP/MCI-61330

(ADX_GEM217220330)(R)Allengers

AMIT KUMAR SINGH / 41 YRS / M / 169 Cms / 81 Kg / HR : 195

Date: 04 / 04 / 2023 09:12:14 AM METS: 10.2/ 195 bpm 109% of THR BP: 129/86 mmHg Combined Medians/ BLC On/ Notch On/ HF 0.05 Hz/LF 35 Hz

ExTime: 09:00 3.4 mph, 14.0%
25 mm/Sec. 1.0 Cm/mV

4X 60 m/s Post J

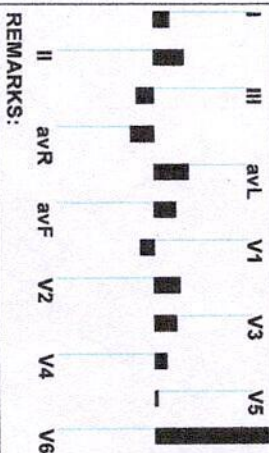
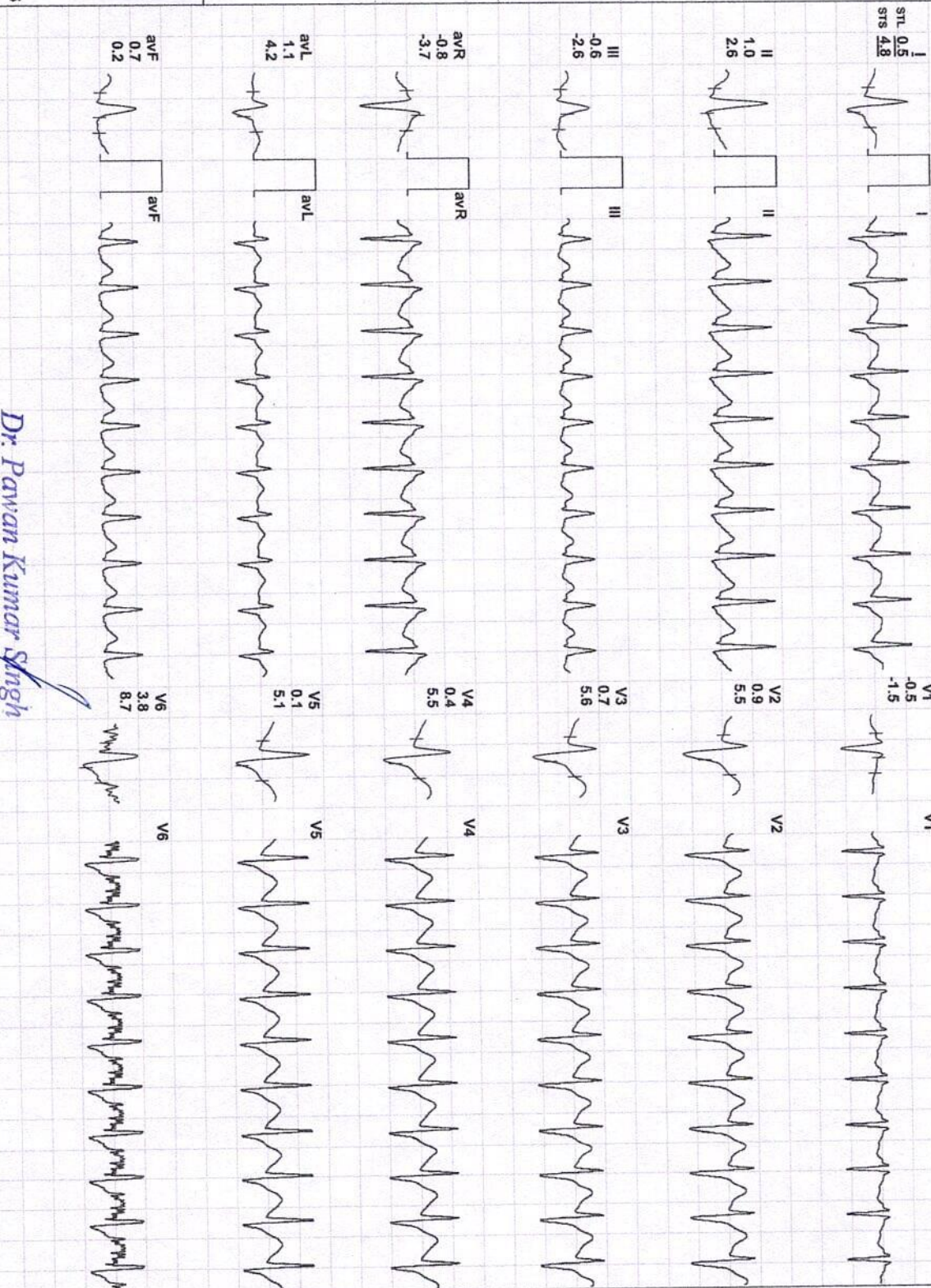
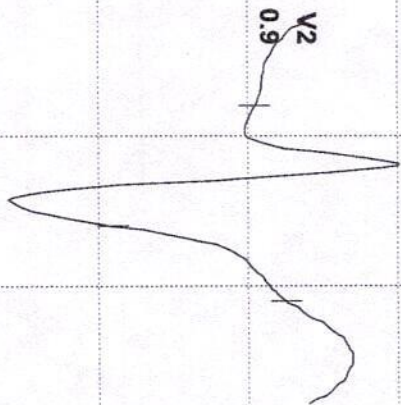

REMARKS:

Dr. Pawan Kumar Singh
M.B.B.S., DNB (Medicine)

Director & Consultant Physician
JFK Clinic & Diagnostics
A Unit of JPK Hospitals & Trauma Centre Pvt. Ltd)

UPMCI-61330

(ADX_GEM217220330)(R)Allergens

Date: 04 / 04 / 2023 09:12:14 AM

METS: 10.4 / 195 bpm 109% of THR

BP: 128/86 mmHg

Combined Medians/ BLC On/ Notch On/ HF 0.05 Hz/LF 35 Hz

ExTime: 09:11 4.2 mph, 16.0%

4X 60 mS Post J

25 mm/Sec. 1.0 Cm/mV

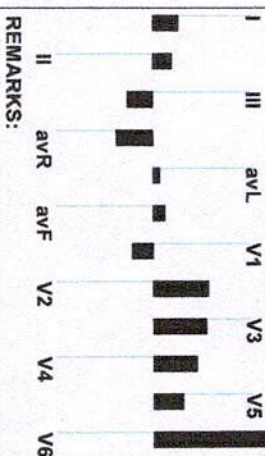
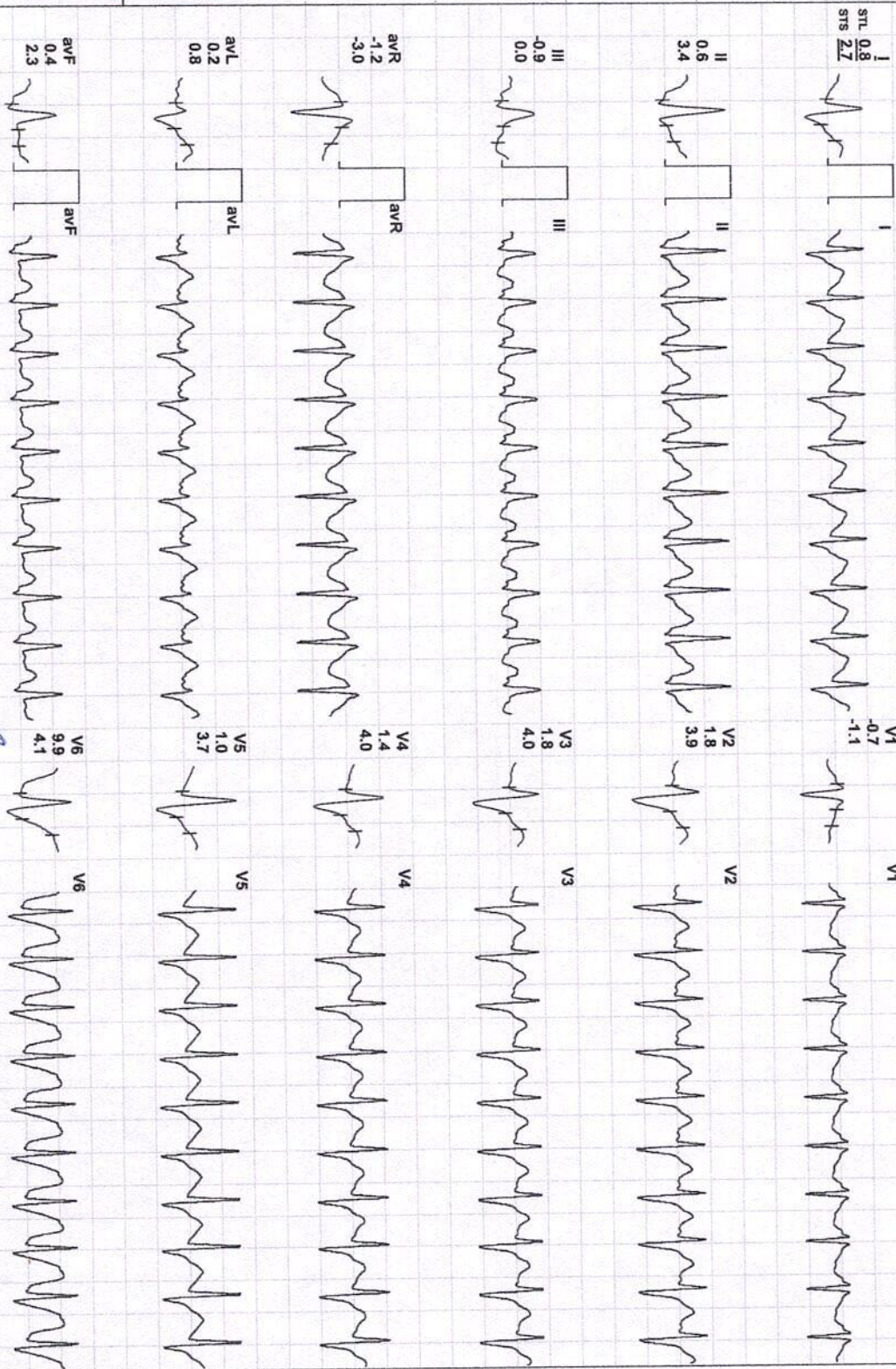
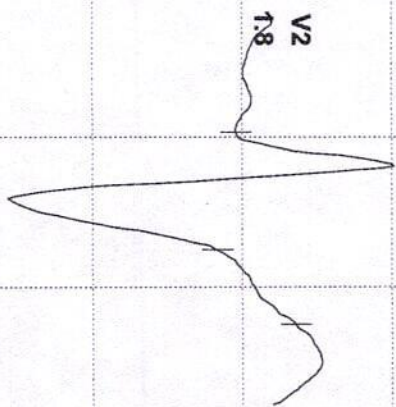

REMARKS:

Dr. Pawan Kumar Singh

M.B.B.S., DNB (Medicine)

IPMCH-61990

Director & Consultant Physician

JPK Clinic & Diagnostics

A Unit of JPK Hospitals & Trauma Centre Pvt. Ltd.

(ADX_GEM217220330)(R)/Allengers

Date: 04 / 04 / 2023 09:12:14 AM

METS: 7

191 bpm 107% of THR BP: 128/86 mmHg Combined Medians/ BLC On/ Notch On/ HF 0.05 Hz/LF 35 Hz

ExTime: 09:11 1.1 mph, 0.0%

4X 30 mS Post J

25 mm/Sec. 1.0 Cm/mV

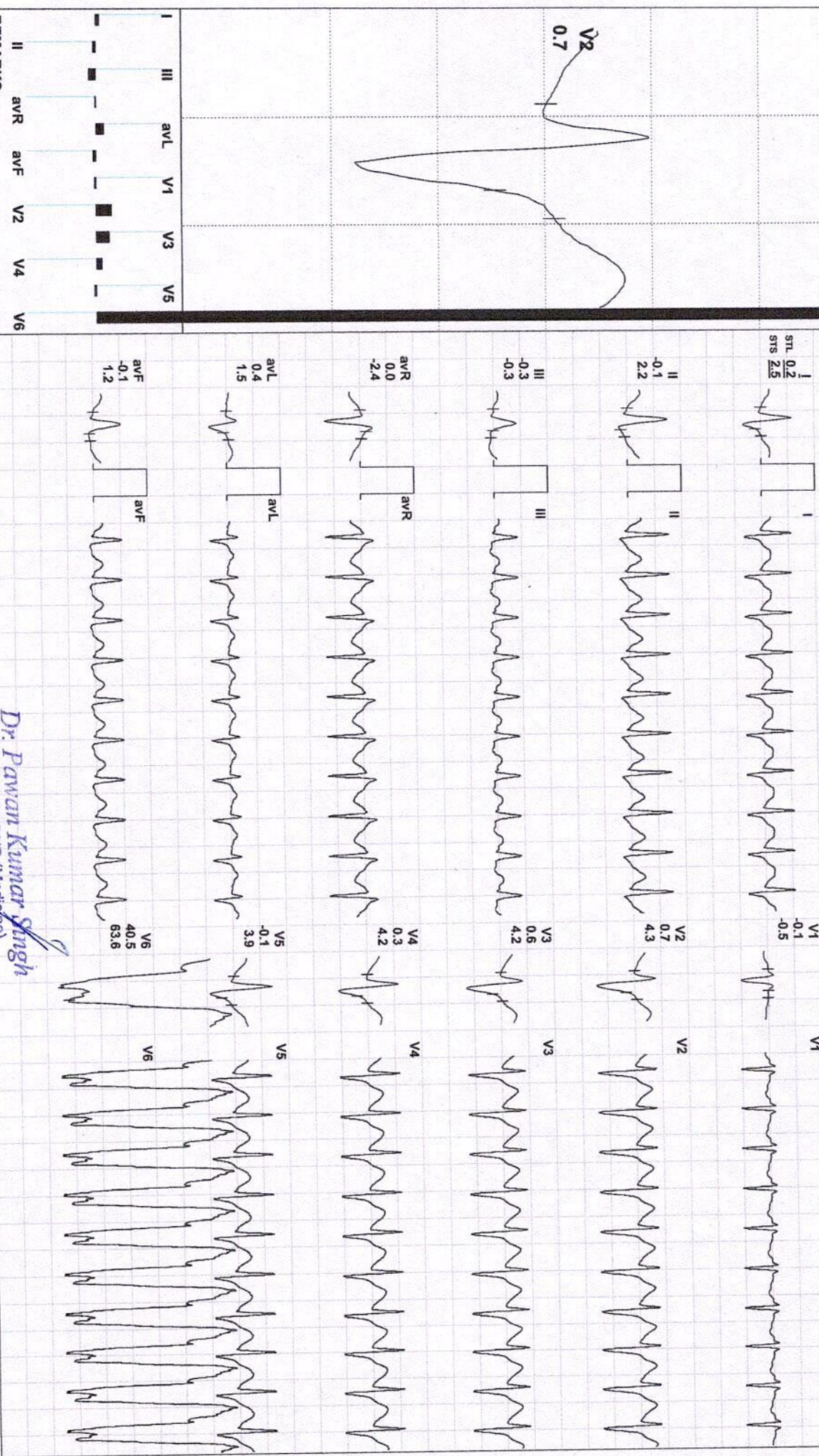
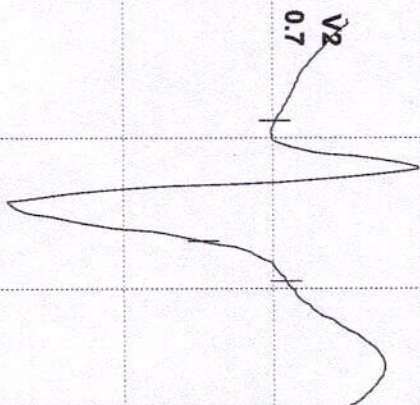

REMARKS:

Dr. Pawan Kumar Singh

M.B.B.S., DNB (Medicine)

UPMCI-61330

Director & Consultant Physician

JPK Clinic & Diagnostics

A Unit of JPK Hospitals & Trauma Centre Pvt. Ltd.

(ADX_GEM217220330)(R)Allengers



AMIT KUMAR SINGH / 41 Yrs / M / 169 Cms / 81 Kg / HR : 185

Date: 04 / 04 / 2023 09:12:14 AM

METS: 4.3/ 185 bpm 103% of THR

BP: 128/88 mmHg Combined Medians/ B/C On/ Notch On/ HF 0.05 Hz/LF 35 Hz

EXTime: 09:11 1.1 mph, 0.0%

4X 60 m/s Post J

25 mm/Sec. 1.0 Cm/mV

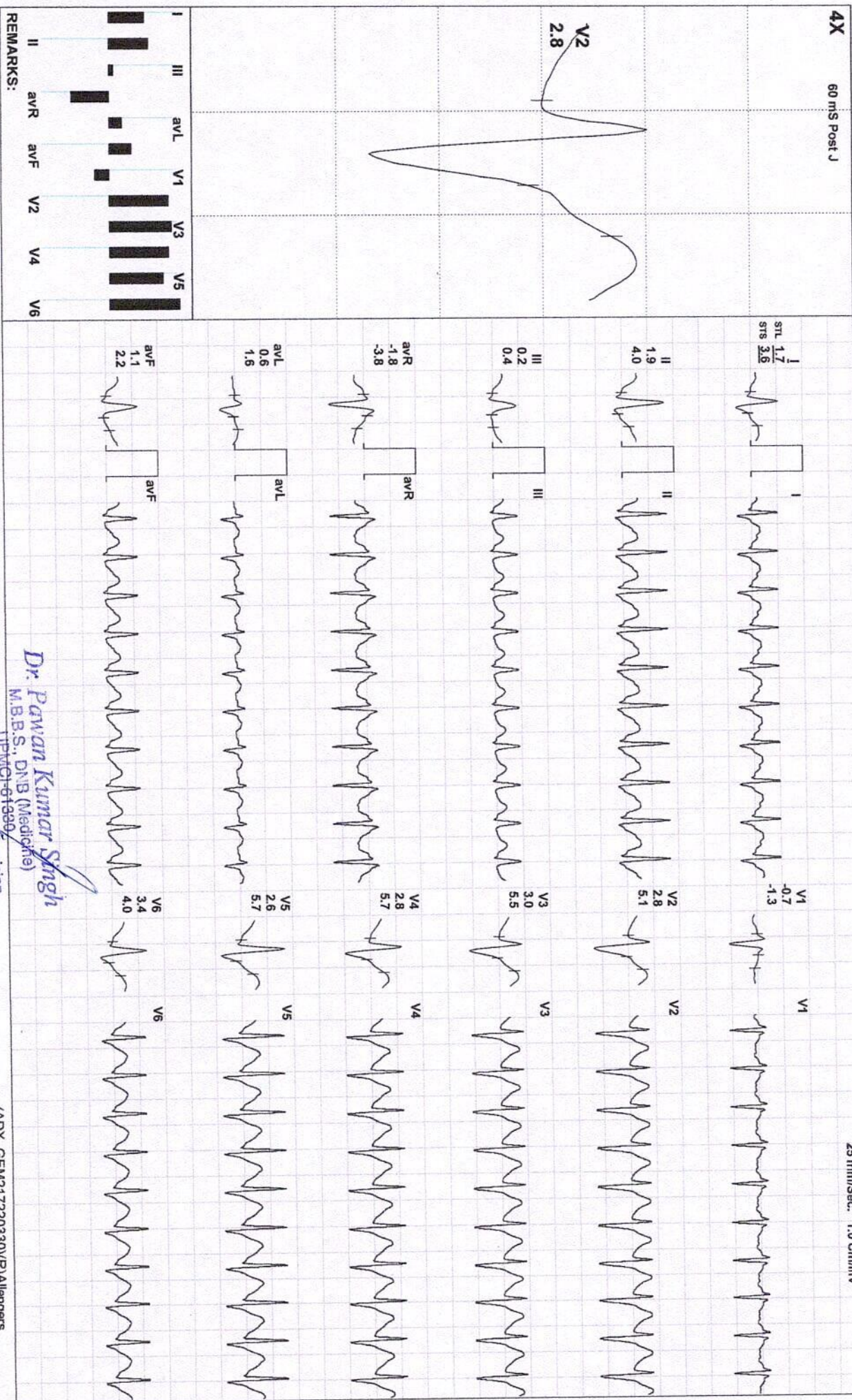

REMARKS:

Dr. Pawan Kumar Singh
M.B.B.S., DNB (Medicine)
DPMCH-61499

Director & Consultant Physician
JPK Clinics & Diagnostics
A Unit of JPK Hospitals & Trauma Centre Pvt. Ltd.

(ADX_GEM217220330)(R)Allergens



AMIT KUMAR SINGH / 41 Yrs / M / 169 Cms / 81 Kg / HR : 183

Date: 04 / 04 / 2023 09:12:14 AM METS: 2.9/ 183 bpm 102% of THR BP- 128/88 mmHg Combined Medians/ BLC On/ Notch On/ HF 0.05 HZ/LF 35 HZ

ExTime: 09:11 0.0 mph, 0.0%
25 mm/Sec. 1.0 Cm/mV

4X 60 mS Post J

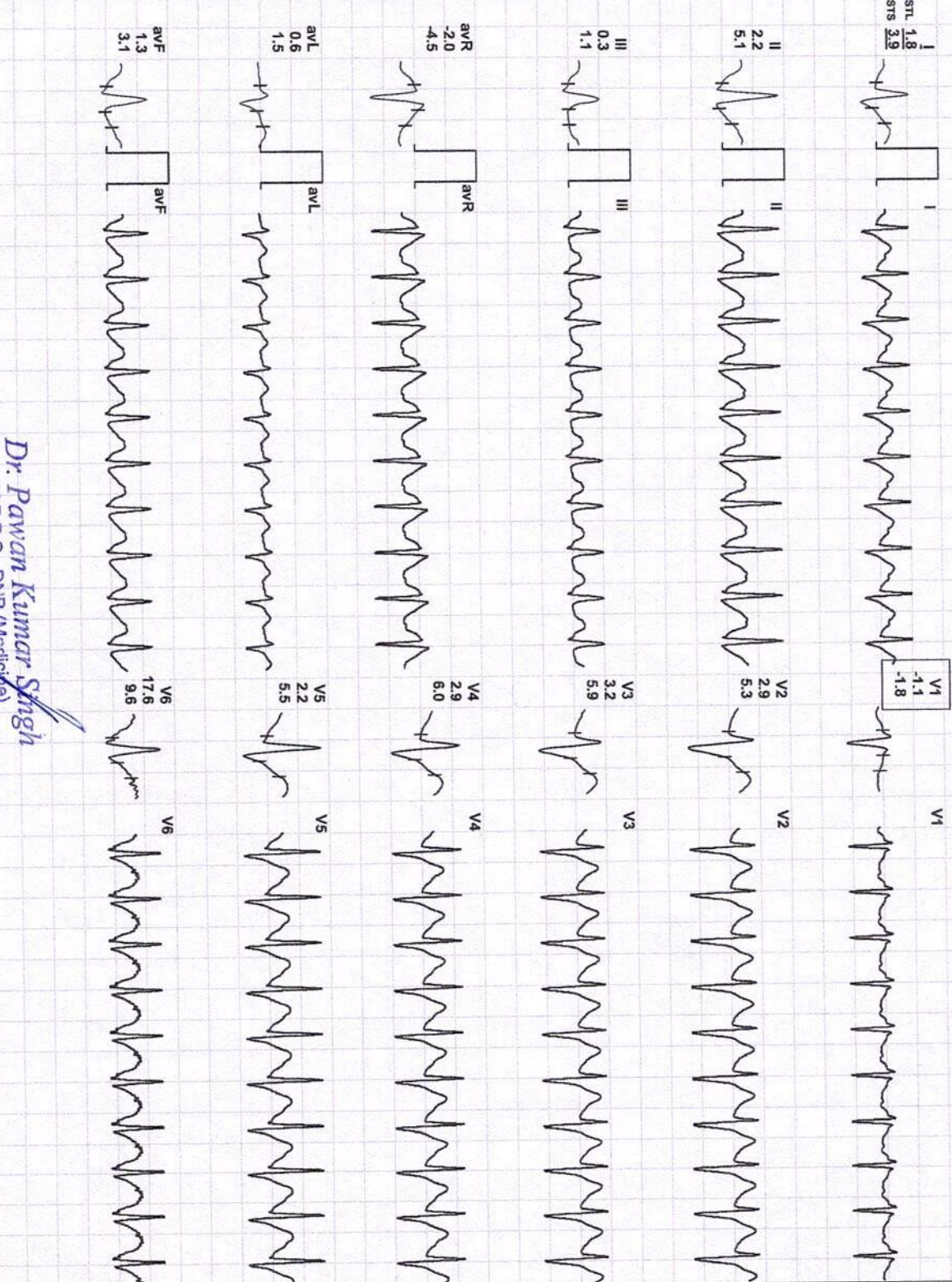
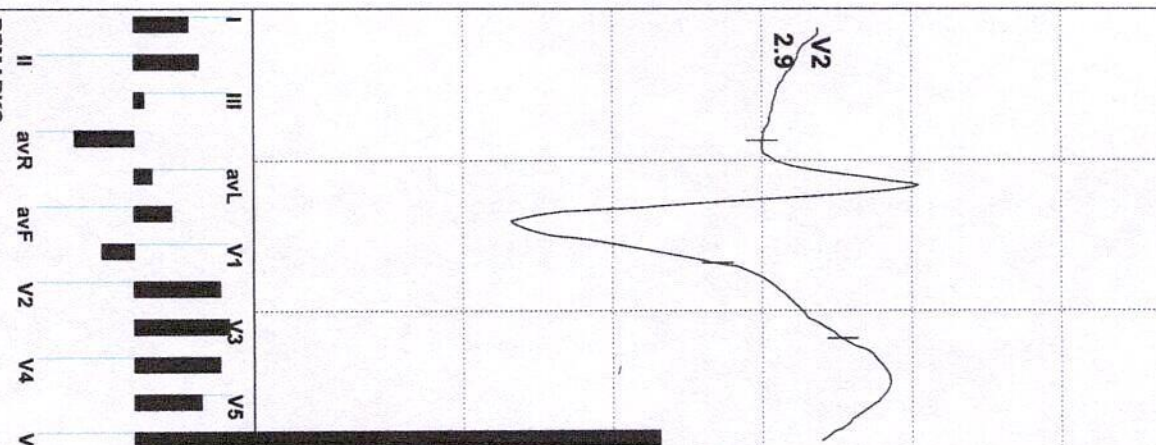
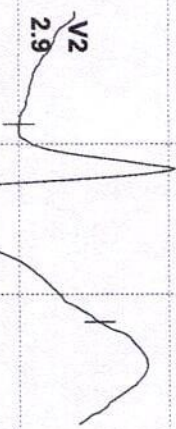

REMARKS:

Dr. Pawan Kumar Singh
M.B.B.S., DNB (Medicine)
UPMCI-61330

Director & Consultant Physician
JPK's Clinic & Diagnostics
(A Unit of JPK Hospitals & Trauma Centre Pvt. Ltd.)

(ADX_GEM217220330)(R)Allengers



AMIT KUMAR SINGH / 41 Yrs / M / 169 Cms / 81 Kg
Date: 04 / 04 / 2023 09:12:14 AM Refd By : SELF Examined By: DR PAWAN KUMAR SINGH

Stage	Time	Duration	Speed(mph)	Elevation	METs	Rate	%THR	BP	RPP	PVC	Comments
Supine	00:13	0:13	00.0	00.0	01.0	112	63 %	---/---	000	00	
Standing	00:19	0:06	00.0	00.0	01.0	112	63 %	---/---	000	00	
HV	00:27	0:08	00.0	00.0	01.0	117	65 %	---/---	000	00	
Warm Up	00:33	0:06	00.0	00.0	01.0	118	66 %	---/---	000	00	
ExStart	00:42	0:09	00.0	00.0	01.0	117	65 %	---/---	000	00	
BRUCE Stage 1	03:42	3:00	01.7	10.0	04.7	172	96 %	124/82	213	00	
BRUCE Stage 2	06:42	3:00	02.5	12.0	07.1	186	104 %	126/84	234	00	
BRUCE Stage 3	09:42	3:00	03.4	14.0	10.2	195	109 %	128/86	249	00	
PeakEx	09:53	0:11	04.2	16.0	10.4	195	109 %	128/86	249	00	
Recovery	10:23	0:30	01.1	00.0	07.3	191	107 %	128/86	244	00	
Recovery	10:53	1:00	01.1	00.0	04.3	185	103 %	128/88	236	00	
Recovery	11:06	1:13	00.0	00.0	02.9	183	102 %	128/88	234	00	

FINDINGS :

Exercise Time : 09:11
 Initial HR (ExStrt) : 117 bpm 65% of Target 179
 Initial BP (ExStrt) : 0/0 (mm/Hg)
 Max Workload Attained : 10.4 Good response to induced stress
 Max ST Dep Lead & Avg ST Value: V1 & -1.1 mm in Recovery
 Duke Treadmill Score : 09.2
 Test End Reasons : Test Complete
 VO2Max : 36.4 ml/Kg/min (Fair)

REPORT :

TEST OBJECTIVE : ROUTINE CHECK UP
 RISK FACTOR : NONE

Dr. Pawan Kumar Singh
 M.B.B.S., DNB (Medicine)
 UPMCI-61330
 Director & Consultant Physician
 JPK Clinic & Diagnostics
 (A Unit of JPK Hospitals & Trauma Centre Pvt. Ltd.)

Doctor : DR PAWAN KUMAR SINGH

ACTIVITY	:	VERY ACTIVE
MEDICATION	:	NONE
BRIEF HISTORY	:	NOT SIGNIFICANT
REASON FOR TERMINATION	:	TEST COMPLETE
EXERCISE TOLERANCE	:	GOOD
EXERCISE INDUCED ARRHYTHMIAS	:	NO
HAEMODYNAMIC RESPONSE	:	NORMAL
CHRONOTROPIC RESPONSE	:	NORMAL
FINAL IMPRESSION	:	STRESS TEST IS NEGATIVE FOR EXERCISE INDUCED ISCHAEMIC HEART DISEASE

Dr. Pawan Kumar Singh
 M.B.B.S., DNB (Medicine)
 UPMCI-61330
 Director & Consultant Physician
 J.P.K. Clinic & Diagnostics
 (A Unit of J.P.K. Hospitals & Trauma Centre Pvt. Ltd.)

JPK CLINIC & DIAGNOSTICS

(A unit of JPK Hospitals & Trauma Center Pvt. Ltd.)

An ISO 9001:2015 Certified Center

Super Market, Sultanpur -228 001 (U.P.)

Ph. : 05362-241192, 9196008963

www.jpkhospitals.com



Patient ID : 044598
Name : Mr. AMIT KUMAR SINGH
Age/Gender : 41Y/M
Date/Time : 04-04-2023/19:27
Referred By : SELF

INVESTIGATION

RESULT

REFERENCE RANGE

INVESTIGATION	RESULT	REFERENCE RANGE
LRN-010588 Fasting Blood Sugar	BIO-CHEMISTRY Fasting blood sugar 117.0 mg/dL	70-110 mg/dl
Sample Collection Time 04 Apr 2023 / 19:35 Result Approval Time 05 Apr 2023 / 16:11		
LRN-010589 Blood Urea Nitrogen (BUN)	Blood Urea Nitrogen (BUN) 11.0 mg/dL	5-18 mg/dL Infant/Child 6-20 mg/dL Adult 8-23 mg/dL Adult >60Yr
Sample Collection Time 04 Apr 2023 / 19:35 Result Approval Time 05 Apr 2023 / 16:12		
LRN-010588 Serum Creatinine	Serum Creatinine 0.9 mg/dL	Male 0.9-1.3 mg/dL Female 0.6-1.1 mg/dL
Sample Collection Time 04 Apr 2023 / 19:35 Result Approval Time 05 Apr 2023 / 16:11		
LRN-010589 Total Cholesterol	Lipid Profile 212.1 mg/dl	Desirable < 200 mg/dL Borderline 200-239 mg/dL High > 240 mg/dL
Triglycerides	128.7 mg/dL	Normal < 150 mg/dL Borderline High 150-199 mg/dL High 200-499 mg/dL Very high > 500 mg/dL
HDL	56.3 mg/dL	Low < 40 mg/dL Normal 40 -60 mg/dL High > 60 mg/dL
LDL	91.4 mg/dL	Optimal <100 mg/dL Near Optimal 100-129 mg/dL Borderline high 130-159 mg/dL

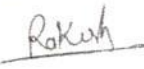
Rakesh Sharma
Lab Technician

Dr. Pawan Kumar Singh
M.B.B.S., DNB (Medicine)
UPMCI-61330
Director & Consultant Physician
JPK Clinic & Diagnostics
(A Unit of JPK Hospitals & Trauma Centre Pvt. Ltd.)

Dr. SHIWANGI
MBBS, DCP, (DNB)
Consultant Pathologist
JPK Clinic & Diagnostics
(A Unit of JPK Hospitals & Trauma Center Pvt. Ltd.)

This is an Electronically Generated Report. This report is based on the specimen received. The report may need to be correlated clinically as laboratory

- Facilities Available**
- ECG
 - PFT
 - Endoscopy
 - Hematology
 - Biochemistry
 - Microbiology
 - FNAC
 - Histopathology
 - Sample Collection from Home & Online Delivery of Reports
 - ABP
 - TMT
 - Echocardiography
 - Ultrasound

JPK CLINIC & DIAGNOSTICS

(A unit of JPK Hospitals & Trauma Center Pvt. Ltd.)

An ISO 9001:2015 Certified Center

Super Market, Sultanpur -228 001 (U.P.)

Ph. : 05362-241192, 9196008963

www.jpkhospitals.com



An ISO 9001:2015 Certified Center

Patient ID : 044598
Name : Mr. AMIT KUMAR SINGH
Age/Gender : 41Y/M
Date/Time : 04-04-2023/19:27
Referred By : SELF

INVESTIGATION

RESULT

REFERENCE RANGE

VLDL

25.7 mg/dL

High 160-189 mg/dL
Very high >190 mg/dL
15-30 mg/dL
Desirable < 20 mg/dL
Borderline High 21-39 mg/dL
High > 40 mg/dL

TC/HDL Ratio

3.7

(Less than 5.0)

LDL/HDL

1.6

UPTO 3.5

Sample Collection Time 04 Apr 2023 / 19:35
Result Approval Time 05 Apr 2023 / 16:11

LRN-010588

Post Prandial Blood Glucose

Post Prandial Blood Glucose

143.0 mg/dL

90 - 140 mg/dL

Sample Collection Time 04 Apr 2023 / 19:35
Result Approval Time 05 Apr 2023 / 16:11

LRN-010590

HbA1C

Glycosylated Haemoglobin

5.4 %

4-6% - NON-DIABETIC
6-7% - GOOD CONTROL
7-8% - FAIR CONTROL
>8% - ACTION SUGGESTED

Sample Collection Time 04 Apr 2023 / 19:35
Result Approval Time 05 Apr 2023 / 16:11

LRN-010588

Uric Acid

Uric Acid

5.0 mg/dL

Male 4.0-8.5 mg/dL
Female: 2.7-7.3 mg/dL

Sample Collection Time 04 Apr 2023 / 19:35
Result Approval Time 05 Apr 2023 / 16:11

LRN-010589

Liver Function Test (LFT)

Bilirubin Total

0.61 mg/dL

10.0 - 14.0 mg/dL
3-5 Days (Premature)
4.0 - 8.0 mg/dL
3-5 Days (Full Term)

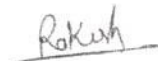

Rakesh Sharma
Lab Technician



Dr. Pawan Kumar Singh

M.B.B.S., DNB (Medicine)
UPMCI-61330

Director & Consultant Physician

JPK Clinic & Diagnostics

(A Unit of JPK Hospitals & Trauma Centre Pvt. Ltd.)

Dr. SHIWANGI

MBBS, DCP (DNB)

Consultant Pathologist

JPK Clinic & Diagnostics

(A Unit of JPK Hospitals & Trauma Center Pvt. Ltd.)

This is an Electronically Generated Report. This report is based on the specimen received. The report may need to be correlated clinically as laboratory

- Facilities Available
- ECG
 - PFT
 - Endoscopy
 - Hematology
 - Biochemistry
 - Microbiology
 - FNAC
 - Histopathology
 - Sample Collection from Home & Online Delivery of Reports
 - ABP
 - TMT
 - Echocardiography
 - Ultrasound



Patient ID : 044598
 Name : Mr. AMIT KUMAR SINGH
 Age/Gender : 41Y/M
 Date/Time : 04-04-2023/19:27
 Referred By : SELF

INVESTIGATION	RESULT	REFERENCE RANGE
Bilirubin Direct	0.14 mg/dL	0.0 - 1.0 mg/dL (Adult) 0.0 - 0.2 mg/dL
Bilirubin Indirect	0.47 mg/dL	0.0 - 0.8 mg/dL
SGOT	45.6 U/L	upto 40 U/L (Males) upto 32 U/L (Females)
SGPT	41.8 U/L	upto 41 U/L (Males) upto 33 U/L (Females)
Alkaline Phosphatase	94.7 U/L	UPTO 125 U/L
Total Protein	6.84 g/dL	6.0 - 8.0 g/dL
Albumin	4.35 g/dL	3.5 - 5.2 g/dL
Globulin	2.49 g/dL	1.5 - 3.0 g/dL
A/G	2.7	1 - 2

Sample Collection Time 04 Apr 2023 / 19:35
 Result Approval Time 05 Apr 2023 / 16:11

LRN-010588

INVESTIGATION	RESULT	REFERENCE RANGE
Gamma Glutamyl transferase (GGT)		
GGT	24.5 U/L	5-36 U/L (Female) 8-61 U/L (Male)

Sample Collection Time 04 Apr 2023 / 19:35
 Result Approval Time 05 Apr 2023 / 16:11

LRN-010588

INVESTIGATION	RESULT	REFERENCE RANGE
PSA Total		
PSA TOTAL	0.41 ng/mL	<4.00 ng/mL

Sample Collection Time 04 Apr 2023 / 19:35
 Result Approval Time 05 Apr 2023 / 16:11

Rakesh

Rakesh Sharma
 Lab Technician

Dr. Pawan Kumar Singh
 M.B.B.S., DNB (Medicine)
 UPMCI-61330
 Director & Consultant Physician
 JPK Clinic & Diagnostics
 (A Unit of JPK Hospitals & Trauma Centre Pvt. Ltd.)

Dr. SHIWANGI
 MBBS, DCP. (DNB)
 Consultant Pathologist
 JPK Clinic & Diagnostics
 (A Unit of JPK Hospitals & Trauma Center Pvt. Ltd.)

This is an Electronically Generated Report. This report is based on the specimen received. The report may need to be correlated clinically as laboratory

- Facilities Available**
- ECG
 - PFT
 - Endoscopy
 - Hematology
 - Biochemistry
 - Microbiology
 - FNAC
 - Histopathology
 - Sample Collection from Home & Online Delivery of Reports
 - ABP
 - TMT
 - Echocardiography
 - Ultrasound

JPK**CLINIC & DIAGNOSTICS**

(A unit of JPK Hospitals & Trauma Center Pvt. Ltd.)

An ISO 9001:2015 Certified Center

Super Market, Sultanpur -228 001 (U.P.)

Ph. : 05362-241192, 9196008963

www.jpkhospitals.com



Patient ID : 044598
 Name : Mr. AMIT KUMAR SINGH
 Age/Gender : 41Y/M
 Date/Time : 04-04-2023/19:27
 Referred By : SELF

INVESTIGATION**RESULT****REFERENCE RANGE**

INVESTIGATION	RESULT	REFERENCE RANGE
HAEMATOLOGY		
LRN-010586	Erythrocyte sedimentation Rate (ESR)	
Erythrocyte sedimentation Rate (ESR)	12 mm/hr	Male : 0 - 10 mm/hr Female : 0 - 20 mm/hr
Sample Collection Time 04 Apr 2023 / 19:35 Result Approval Time 05 Apr 2023 / 16:11		
LRN-010587	Blood grouping and Rh typing	
Blood Group	O	
RH Typing	POSITIVE (+)	
Sample Collection Time 04 Apr 2023 / 19:35 Result Approval Time 05 Apr 2023 / 16:11		
LRN-010585	Complete Blood Count	
Haemoglobin	12.2 g/dL	13-18g/dL(>15yr Adult Male) 12-15g/dL(>15yrAdult Female)
WBC Count	4060	4000-11,000/cumm
Differential Count		
Neutrophils	50 %	40-75 %
Lymphocytes	40 %	20-45 %
Eosinophils	05 %	01-08 %
Monocytes	05 %	02-10 %
Basophils	00 %	00-01 %
RBC Count	3.72 million/cumm	4.5-6.0 million/cumm (Male) 4.0-5.5 million/cumm (Female)
PCV	35.3 %	40-54 % (>15yr Adult Male) 34-48 % (>15yr Adult Female)
MCV	94.9 fl	75-95 fl
MCH	32.8 pg	26-32 pg
MCHC	34.5 %	30-35%
Platelet Count	154000 cells/cumm	150000 - 400000 cells/cumm
Mean Platelet Volume(MPV)	14.5 fL	7.5-11.5 fL
RDW-CV	15.9 %	11-16 %

Rakesh Sharma
Lab Technician

Dr. Pawan Kumar Singh

M.B.B.S., DNB (Medicine)
UPMCI-61330

Director & Consultant Physician
JPK Clinic & Diagnostics

(A Unit of JPK Hospitals & Trauma Centre Pvt. Ltd.)

Dr. SHIWANGI

MBBS, DCP (DNB)

Consultant Pathologist

JPK Clinic & Diagnostics

(A Unit of JPK Hospitals & Trauma Center Pvt. Ltd.)

This is an Electronically Generated Report. This report is based on the specimen(s) received. The report may need to be correlated clinically as laboratory

- Facilities Available**
- ECG
 - PFT
 - Endoscopy
 - Hematology
 - Biochemistry
 - Microbiology
 - FNAC
 - Histopathology
 - Sample Collection from Home & Online Delivery of Reports
 - ABP
 - TMT
 - Echocardiography
 - Ultrasound

JPK

CLINIC & DIAGNOSTICS

(A unit of JPK Hospitals & Trauma Center Pvt. Ltd.)

An ISO 9001:2015 Certified Center

Super Market, Sultanpur -228 001 (U.P.)

Ph. : 05362-241192, 9196008963

www.jpkhospitals.com



Patient ID : 044598
Name : Mr. AMIT KUMAR SINGH
Age/Gender : 41Y/M
Date/Time : 04-04-2023/19:27
Referred By : SELF

INVESTIGATION

RESULT

REFERENCE RANGE

RDW-SD 59.3 % 35-56 %

Sample Collection Time 04 Apr 2023 / 19:35
Result Approval Time 05 Apr 2023 / 16:11

Rakesh

Rakesh Sharma
Lab Technician

Dr. Pawan Kumar Singh
M.B.B.S., DNB (Medicine)
UPMCI-61330
Director & Consultant Physician
JPK Clinic & Diagnostics
(A Unit of JPK Hospitals & Trauma Centre Pvt. Ltd.)

Dr. SHIWANGI
MBBS, DCP. (DNB)
Consultant Pathologist
JPK Clinic & Diagnostics
(A Unit of JPK Hospitals & Trauma Center Pvt. Ltd.)

This is an Electronically Generated Report. This report is based on the specimen received. The report may need to be correlated clinically as laboratory

Facilities Available

- ECG ● PFT ● Endoscopy ● Hematology ● Biochemistry ● Microbiology ● FNAC ● Histopathology
- Sample Collection from Home & Online Delivery of Reports ● ABP ● IMT ● Echocardiography ● Ultrasound

JPK**CLINIC & DIAGNOSTICS**

(A unit of JPK Hospitals & Trauma Center Pvt. Ltd.)

An ISO 9001:2015 Certified Center

Super Market, Sultanpur -228 001 (U.P.)

Ph. : 05362-241192, 9196008963

www.jpkhospitals.com



Patient ID : 044598
 Name : Mr. AMIT KUMAR SINGH
 Age/Gender : 41Y/M
 Date/Time : 04-04-2023/19:27
 Referred By : SELF

INVESTIGATION**RESULT****REFERENCE RANGE**

LRN-010591

Clinical Pathology**URINE - ROUTINE/MICROSCOPY****PHYSICAL EXAMINATION**

Quantity in ml 20 ML
 Urine Color PALE YELLOW
 Reaction ACIDIC

CHEMICAL EXAMINATION

Leukocytes NEGATIVE
 Nitrite NEGATIVE
 Urobilinogen NEGATIVE
 pH 6.0
 Blood NEGATIVE
 Sp.Gravity 1.030
 Ketone NEGATIVE
 Bilirubin NEGATIVE
 Glucose NEGATIVE
 Protein NEGATIVE

MICROSCOPIC EXAMINATION

Epithelial Cells 1-2/HIGH POWER FIELD
 RBC NIL
 Pus Cells 2-3/HIGH POWER FIELD
 Casts NOT SEEN
 Crystals NOT SEEN

Sample Collection Time 04 Apr 2023 / 19:35

Result Approval Time 05 Apr 2023 / 16:11

Rakesh Sharma
 Lab Technician

Dr. Pawan Kumar Singh
 M.B.B.S., DNB (Medicine)
 UPMCI-61330
 Director & Consultant Physician
 JPK Clinic & Diagnostics
 (A Unit of JPK Hospitals & Trauma Centre Pvt. Ltd.)

Dr. SHIWANGI
 MBBS, DCP (DNB)
 Consultant Pathologist
 JPK Clinic & Diagnostics
 (A Unit of JPK Hospitals & Trauma Center Pvt. Ltd.)

This is an Electronically Generated Report. This report is based on the specimens received. The report may need to be correlated clinically as laboratory

- Facilities Available**
- ECG
 - PFT
 - Endoscopy
 - Hematology
 - Biochemistry
 - Microbiology
 - FNAC
 - Histopathology
 - Sample Collection from Home & Online Delivery of Reports
 - ABP
 - TMT
 - Echocardiography
 - Ultrasound

JPK CLINIC & DIAGNOSTICS

(A unit of JPK Hospitals & Trauma Center Pvt. Ltd.)

An ISO 9001:2015 Certified Center

Super Market, Sultanpur -228 001 (U.P.)

Ph. : 05362-241192, 9196008963

www.jpkhospitals.com



An ISO 9001:2015 Certified Center

Patient ID : 044598
Name : Mr. AMIT KUMAR SINGH
Age/Gender : 41Y/M
Date/Time : 04-04-2023/19:27
Referred By : SELF

INVESTIGATION

RESULT

REFERENCE RANGE

LRN-010592

CHEMILUMINESCENCE IMMUNOASSAY

Thyroid Function Test (T3, T4, TSH)

T3	1.24 ng/mL	0.69-2.15
T4	85.6 ng/mL	52-127
TSH	9.13 μ IU/mL	21 weeks- 20 years: 0.7-6.4 μ IU/mL 21-54 years: 0.4 - 4.2 μ IU/mL 55- 87 years: 0.5 – 8.9 μ IU/mL Pregnancy: 1st Trimester: 0.24 – 2.99 μ IU/mL 2nd Trimester: 0.46 – 2.95 μ IU/mL 3rd Trimester: 0.43 – 2.78 μ IU/mL

Sample Collection Time 04 Apr 2023 / 19:35

Result Approval Time 05 Apr 2023 / 16:11

— End of Report —

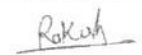
Rakesh Sharma
Lab Technician

Dr. Pawan Kumar Singh
M.B.B.S., DNB (Medicine)
UPMCI-61830
Director & Consultant Physician
JPK Clinic & Diagnostics
(A Unit of JPK Hospitals & Trauma Centre Pvt. Ltd.)

Dr. SHIWANGI
MBBS, DCP. (DNB)
Consultant Pathologist
JPK Clinic & Diagnostics
(A Unit of JPK Hospitals & Trauma Center Pvt. Ltd.)

This is an Electronically Generated Report. This report is based on the specimen/s received. The report may need to be correlated clinically as laboratory investigations are dependent on multiple variables. These results should not be reproduced in part.

- ECG ● PFT ● Endoscopy ● Hematology ● Biochemistry ● Microbiology ● FNAC ● Histopathology
● Sample Collection from Home & Online Delivery of Reports ● ABP ● TMT ● Echocardiography ● Ultrasound