



YASHFEEN CARDIAC HOSPITAL™

MANAGED BY :- YASHFEEN FOUNDATION

VIRAVAL, NAVSARI. 396 445. PHONE : (H) (02637) 235725

Website : www.yashfeenhospital.in E-mail : info@yashfeenhospital.in

(Regd. No. E / 1390 / Navsari)

(Stationary For Report Only)

2D ECHO CARDIOGRAPHY COLOUR DOPPLER REPORT

Patient Name & No	: KAUSHIKBHAI BACHUBHAI CHAUDHARI CH220	Age/Sex	UHID :	: 6956
Doctor	: Mohil Nagad	32/ M	No :	: 7241
Referred By	:		Date :	: 11/02/2023

M-Mode findings

LVIDd : 40mm
 LVIDs : 28mm
 IVSd : 10mm
 PWd : 10mm
 EF : 60%
 Aorta : 20mm
 LA : 30mm

2D Imaging

Aortic Valve : Trileaflet, Normal
 Mitral Valve : Thin, Pliable, Normal Mobility, Mild AML Prolapse, Trivial MR.
 Tricuspid Valve : Trivial TR, RVSP: 20+ RAP
 Pulmonary Valve : Normal

=> : All cardiac chambers are normal sized.
 => : All cardiac valves are normal.
 => : No regional wall motion abnormality.
 => : Normal LV systolic function.
 => : Normal LV diastolic function.
 => : IAS/IVS intact.
 => : No obvious clots/ vegetations/ or effusion.
 => : IVC Normal size.

Doppler Findings

=> : No MS/Trivial MR, No TS/Trivial TR, No AS/AR & No PS/PR
 Mitral inflow Pattern : E > A
 Tissue Doppler Findings : E' > A'

Impression : MVP, Normal LVEF:60%, No RWMA.



Report Prepared By

DR. MOHIL NAGAD
 M.D. Medicine, **Danish Diagnostics**
 Senior Consultant- Interventional Cardiology
 MBBS PGCC
 Reg. No. G-22893
 Non-Invasive Cardiologist
 YASHFEEN HOSPITAL, NAVSARI

YASHFEEN IMAGING & RADIOLOGY DEPARTMENT

MANAGED BY :- YASHFEEN FOUNDATION

VIRAVAL, NAVSARI. 396 445. PHONE : (H) (02637) 235725

Website : www.yashfeenhospital.in E-mail : info@yashfeenhospital.in

Name	KAUSHIKBHAI BACHUBHAI CHAUDHARY	Age	32Y/M
Ref by Dr	SELF	Date	11/02/2023

USG ABDOMEN (SCREENING)

Liver appears normal in size & shape with normal echopattern.
No e/o focal or diffuse lesion. IHBR appear normal.
PV and CBD appear normal.

Gall bladder appears distended & normal in shape & size. No e/o calculus or mass seen.
Walls appear normal.

Pancreas appears normal in size and echogenicity. No e/o focal or diffuse lesion.

Spleen appears normal in size and shows normal echopattern. No e/o focal lesion.

Both Kidneys appear normal in size and echopattern. CM Differentiation is preserved.
No e/o calculus or hydronephrosis on either side.
Perirenal spaces appear normal on either side.
Suprarenal regions appear normal on either side. No e/o mass lesion.

Bladder is physiologically distended. No e/o calculus or mass. Walls appear normal.

Prostate appears normal in size & normal echopattern.
No e/o calcification.

RIF region appears normal.

No e/o ascites.

IMPRESSION:

No significant abnormality detected.



Dr. DHARMESH DESAI

(M.D. Radiology)

Reg. No. G - 45284

YASHFEEN GROUP OF HOSPITAL

Please contact immediately for any typographical error.

This is only professional opinion, not a final diagnosis. Kindly correlate clinically. Not valid for medicolegal purpose.

YASHFEEN IMAGING & RADIOLOGY DEPARTMENT

MANAGED BY :- YASHFEEN FOUNDATION

VIRAVAL, NAVSARI. 396 445. PHONE : (H) (02637) 235725

Website : www.yashfeenhospital.in E-mail : info@yashfeenhospital.in

Patient's Name:	KAUSHIKBHAI B. CHAUDHARY	Age & Sex:	32Yrs/M
Ref. by Dr.	SELF	Date:	11-02-2023

X RAY CHEST (PA VIEW)

Both lung fields appear normal.

Both hila appear normal.

Both CP angles appear clear.

Cardiac size appears within normal limit.

Both domes of diaphragm appear normal.

Bony thoracic cage appears normal.

IMPRESSION:

- Normal X-ray chest (PA view).

Dr. DHARMESH DESAI
Dr. Dharmesh Desai
(M.D. Radiology)
Reg. No. G - 45284
YASHFEEN GROUP OF HOSPITAL



Please contact immediately for any typographical error.

This is only professional opinion, not a final diagnosis. Kindly correlate clinically. Not valid for medicolegal purpose.



YASHFEEN CARDIAC HOSPITAL™

At. & Po. Viraval, Navsari. 396 445. Phone (H) (02637) 235725

Website : www.yashfeenhospital.in E-mail : info@yashfeenhospital.in

(For Laboratory Reports Only)



Patient Name : KAUSHIKBHAI BACHUBHAI CHAUDHARI Age : 32 Years Sex : M
Ref By Dr. : - Area : Umarchadi Date : 11/02/2023
Sample Time : 11/02/2023 09:38 No : 21 Time : 2:00PM

HAEMOGRAM

Test	Findings	UOM	Normal Range
------	----------	-----	--------------

HAEMOGLOBIN	13.4	gm/dl	M-13.5-17.0 F-11.5-15.5
-------------	-------------	-------	----------------------------

HAEMOGRAM RED BLOOD CELL	6.66	10 ⁶ /μL	3.76 - 5.70
------------------------------------	-------------	---------------------	-------------

TOTAL LEUCOCYTE COUNT	6100	cells/cumm	4,000-11,000
-----------------------	------	------------	--------------

Differential Count

Neutrophil	60	%	40-75
Lymphocytes	32	%	20-40
Eosinophil	4	%	1-6
Monocytes	4	%	2-10
Basophils	0	%	0-0

PLATELET COUNT	281000	lacs/cumm	1.5-5.5 Lacs
----------------	--------	-----------	--------------

RBC INDICES

P.C.V.	41.8	%	M-40-56% F-37-47%
M.C.V.	62.8	cu/microns	76-94
M.C.H.	20.1	pg	27-30
M.C.H.C.	32.1	-	30-35

BLOOD GROUP	" A "	-	-
RH FACTOR	POSITIVE	-	-

E.S.R.(1 hour)	6	mm/hr.	M-5-10, F-5-20
----------------	---	--------	----------------

Remarks

P. Chaudhari
Dr. PIYUSH B. CHAUDHARI
M.D. Medicine

Designed By : Sarita Infotech Pvt. Ltd., Navsari
Reg. No. G-21518

Yashfeen Cardiac Hospital



Morari Desai
Signature

Technician

Thanks for Reference



YASHFEEN CARDIAC HOSPITAL™

At. & Po. Viraval, Navsari. 396 445. Phone (H) (02637) 235725

Website : www.yashfeenhospital.in E-mail : info@yashfeenhospital.in
(For Laboratory Reports Only)



Patient Name : KAUSHIKBHAI BACHUBHAI CHAUDHARI Age : 32 Years Sex : M
Ref By Dr. : - Area : Umarchadi Date : 11/02/2023
Sample Time : 11/02/2023 09:39 No : 21 Time : 2:00PM

THYROID FUNCTION TEST REPORT

Test	Findings	UOM	Normal Range
T3 (TRIODOTHYRONINE)	1.60	ng/ml	NEWBORNS:0.73-2.88 6DAYS-3MONTHS:0.80-2.75 4-12MONTHS:0.86-2.65 1-6YEARS:0.92-2.48 7-11YEARS:0.93-2.31 12-20YEARS:0.91-2.18 ADULT:0.80-2.00
T4(THYROXINE)	10.78	µg/dl	NEWBORNS:5.04-18.5, 6DAYS-3MONTHS:5.41-17.0, 4-12 MONTHS:5.67-16.0, 1-6YEARS:5.95-14.7, 7-11 YEARS:5.99-13.8, 12-20 YEARS:5.91-13.2, ADULTS:5.10-14.1
TSH	1.60	µIU/ml	NEWBORNS:0.70-15.2, 6DAYS-3MONTHS:0.72-11.0, 4-12MONTHS:0.73-8.35, 1-6YEARS:0.70-5.97, 7-11YEARS:0.60-4.84, 12-20YEARS:0.51-4.30, ADULTS:0.27-4.20

TECHNIQUE

ELECTROCHEMILUMINESCENCE

P. Chaudhari
Dr. PIYUSH B. CHAUDHARI

M.D. Medicine

Reg. No. G-21518

Remarks

Designed By : Sarita Infotech Pvt. Ltd., Navsari



Yashfeen Cardiac Hospital

[Signature]
Signature

Thanks for Reference

Technician



YASHFEEN CARDIAC HOSPITAL™

At. & Po. Viraval, Navsari. 396 445. Phone (H) (02637) 235725

Website : www.yashfeenhospital.in E-mail : info@yashfeenhospital.in

(For Laboratory Reports Only)



Patient Name : KAUSHIKBHAI BACHUBHAI CHAUDHARI Age : 32 Years Sex : M
Ref By Dr. : - Area : Umarchadi Date : 11/02/2023
Sample Time : 11/02/2023 09:39 No : 21 Time : 2:00PM

BLOOD SUGAR TEST REPORT

Test	Findings	UOM	Normal Range
BIOCHEMICAL TEST			
RANDOM BLOOD SUGAR	98.3	mg/dL	up to 140.0
RANDOM URINE SUGAR	NIL	-	NIL

P. Chaudhary
Dr. PIYUSH B. CHAUDHARI
M.D. Medicine
Reg. No. G-21518



Remarks

Designed By : Sarita Infotech Pvt. Ltd., Navsari

Yashfeen Cardiac Hospital

H. Chaudhary
signature

Thanks for Reference

Technician



YASHFEEN CARDIAC HOSPITAL™

At. & Po. Viraval, Navsari. 396 445. Phone (H) (02637) 235725

Website : www.yashfeenhospital.in E-mail : info@yashfeenhospital.in
(For Laboratory Reports Only)



Patient Name : KAUSHIKBHAI BACHUBHAI CHAUDHARI Age : 32 Years Sex : M
Ref By Dr. : - Area : Umarchadi Date : 11/02/2023
Sample Time : 11/02/2023 '09:39 No : 21 Time : 2:01PM

LIPID PROFILE TEST REPORT

Test	Findings	UOM	Normal Range
S.CHOLESTEROL	152.3	mg/dL	<200:Desirable, 200-239:Borderline High, >=240:High
HDL CHOLESTEROL	42.8	mg/dL	<40:Low(High Risk), >=60:High(Low Risk)
LDL CHOLESTEROL	100.1	mg/dL	<100: Optimal, 100-129: Nearoptimal/ Aboveoptimal, 130-159:BorderlineHigh,16 0-189:High, >=190:Very
VLDL CHOLESTEROL	33.0	mg/dL	UPTO 40
S. TRIGLYCERIDES	165.1	mg/dL	<150:Normal, 150-199:Borderline High,200-499:High, >=500:Very Hi
CHOL/ HDL RATIO	3.6	mg/dL	LESS THAN 5
LDL/ HDL RATIO	2.3	mg/dL	LESS THAN 5

P. Chaudh

Dr. PIYUSH B. CHAUDHARI
M.D. Medicine
Reg. No. G-21518



Remarks

Designed By : Sarita Infotech Pvt. Ltd., Navsari

Yashfeen Cardiac Hospital

Signature
Signature

Thanks for Reference

Technician



YASHFEEN CARDIAC HOSPITAL™

At. & Po. Viraval, Navsari. 396 445. Phone (H) (02637) 235725

Website : www.yashfeenhospital.in E-mail : info@yashfeenhospital.in

(For Laboratory Reports Only)



Patient Name : KAUSHIKBHAI BACHUBHAI CHAUDHARI Age : 32 Years Sex : M
Ref By Dr. : - Area : Umarkhadi Date : 11/02/2023
Sample Time : 11/02/2023 09:39 No : 21 Time : 2:01PM

HAEMOGLOBIN A1 C ESTIMATION

Test	Findings	UOM	Normal Range
Hb A1C	5.8	%	>8 :Action Suggested, 7-8 :Good Control, <7 :Goal, 6-7 :Near Normal Glycemia, <6 :Non-diabetic Level
Technique METHOD - HPLC			
Mean Blood Glucose	118.9	mg/dL	

P. Chaudh.
Dr. PIYUSH B. CHAUDHARI
M.D. Medicine
Reg. No. G-21513



Remarks

Designed By : Sarita Infotech Pvt. Ltd., Navsari

Yashfeen Cardiac Hospital

[Signature]
Signature

Thanks for Reference

Technician



YASHFEEN CARDIAC HOSPITAL™

At. & Po. Viraval, Navsari. 396 445. Phone (H) (02637) 235725

Website : www.yashfeenhospital.in E-mail : info@yashfeenhospital.in
(For Laboratory Reports Only)



Patient Name : KAUSHIKBHAI BACHUBHAI CHAUDHARI Age : 32 Years Sex : M
Ref By Dr. : - Area : Umarkhadi Date : 11/02/2023
Sample Time : 11/02/2023 09:39 No : 21 Time : 2:01PM

LIVER FUNCTION TEST REPORT

Test	Findings	UOM	Normal Range
TOTAL BILIRUBIN	0.3	mg/dL	0-1.0
DIRECT BILIRUBIN	.0.1	mg/dL	0-0.8
INDIRECT BILIRUBIN	0.2	mg/dL	0-0.2
SGPT	10.7	U/L	Below 40.0
S.ALKALINE PHOSPHATASE	58.5	U/L	CH . 170.0-515.0 A. 37.0-147.0
TOTAL PROTEIN	6.8	g/dl	6.0-8.0
ALBUMIN	4.9	g/dl	3.0-5.0
GLOBULIN	1.9	g/dl	3.0-3.5
A/G	2.5	g/dl	
SGOT	12.3	U/L	Below 40.0

P. Chaudhary
Dr. PIYUSH B. CHAUDHARI
M.D. Medicine
Reg. No. G-21518



Remarks

Designed By : Sarita Infotech Pvt. Ltd., Navsari

Yashfeen Cardiac Hospital

[Signature]
signature

Thanks for Reference

Technician



YASHFEEN CARDIAC HOSPITAL™

At. & Po. Viraval, Navsari. 396 445. Phone (H) (02637) 235725

Website : www.yashfeenhospital.in E-mail : info@yashfeenhospital.in
(For Laboratory Reports Only)



Patient Name : KAUSHIKBHAI BACHUBHAI CHAUDHARI Age : 32 Years Sex : M
Ref By Dr. : - Area : Umarghadi Date : 11/02/2023
Sample Time : 11/02/2023 09:39 No : 21 Time : 2:01PM

ROUTINE URINE ANALYSIS

Test	Findings	UOM	Normal Range
------	----------	-----	--------------

PHYSICAL EXAMINATION

Quantity	-	-	-
Colour	YELLOW	-	-
Appearance	CLEAR	-	-
Reaction	ACIDIC	-	-
Sp. Gravity	1.005	-	-

CHEMICAL EXAMINATION

U.Albumin	NIL	-	-
Sugar	NIL	-	-
Acetone	NIL	-	-
Bile Salt	NIL	-	-
Bile Pigment	NIL	-	-
Occult Blood	NIL	-	-

MICROSCOPIC EXAMINATION

Pus Cells	1-2	/hpf	-
Epithelial cells	1-2	/hpf	-
Red cells	ABSENT	/hpf	-
Casts	-	/hpf	-
Crystals	AMORPHOUS SEEN	/hpf	-
Others	BACTERIA {+} SEEN	/hpf	-

P. Chaudhary
Dr. PIYUSH B. CHAUDHARI
M.D. Medicine
Reg. No. G-21518



Remarks

Designed By : Sarita Infotech Pvt. Ltd., Navsari

Yashfeen Cardiac Hospital

H. Chaudhary
signature

Thanks for Reference

Technician



YASHFEEN CARDIAC HOSPITAL™

At. & Po. Viraval, Navsari. 396 445. Phone (H) (02637) 235725

Website : www.yashfeenhospital.in E-mail : info@yashfeenhospital.in
(For Laboratory Reports Only)



Patient Name : KAUSHIKBHAI BACHUBHAI CHAUDHARI Age : 32 Years Sex : M
Ref By Dr. : - Area : Umarkhadi Date : 11/02/2023
Sample Time : 11/02/2023 09:39 No : 21 Time : 2:01PM

GGT TEST REPORT

Test	Findings	UOM	Normal Range
SERUM GGT	28	U/L	10-71 U/L

P. Chaudhary
Dr. PIYUSH B. CHAUDHARI
M.D. Medicine
Reg. No. G-21518



Remarks

Designed By : Sarita Infotech Pvt. Ltd., Navsari

Yashfeen Cardiac Hospital

[Signature]
Signature

Thanks for Reference

Technician



YASHFEEN CARDIAC HOSPITAL™

At. & Po. Viraval, Navsari. 396 445. Phone (H) (02637) 235725

Website : www.yashfeenhospital.in E-mail : info@yashfeenhospital.in
(For Laboratory Reports Only)



Patient Name : KAUSHIKBHAI BACHUBHAI CHAUDHARI Age : 32 Years Sex : M
Ref By Dr. : - Area : Umarkhadi Date : 11/02/2023
Sample Time : 11/02/2023 09:40 No : 21 Time : 2:01PM

RENAL FUNCTION TEST REPORT

Test	Findings	UOM	Normal Range
S.CREATININE	0.7	mg/dL	M: 0.9-1.4, F: 0.8-1.2
S.URIC ACID	5.9	mg/dL	Male: 3.5-7.2, Female: 2.6-6.0
BLOOD UREA NITROGEN	8.9	mg/dL	4.7-23.0

P. Chaudhary
Dr. PIYUSH B. CHAUDHARI
M.D. Medicine
Reg. No. G-21518



Remarks

Designed By : Sarita Infotech Pvt. Ltd., Navsari

Yashfeen Cardiac Hospital

Signature

Thanks for Reference

Technician



YASHFEEN CARDIAC HOSPITAL EYE DEPARTMENT

Kaivan Shah
CH22045716 11/02/2023
KAUSHIKBHAJI BACHUBHAI
32/M
Umardhadi, Mandvi, Surat 395001
9898604875



Chief Complaint :

Redness & Itching

Medical History : DM / HT / Asthama / Allergy / Heart / Thyroid /

Ocular History :

Visual Acuity :

6/6
6/6

NAME

11_FEB_2023 PM 12:51

NO. 6340

SN: 4771998

REF. DATA

VD: 12.00

CYL: MIX

<R>	S	C	A
-	0.00	- 0.50	57
-	0.00	- 0.50	57
-	0.00	- 0.50	57
-	0.00	- 0.50	57
	S. E.	- 0.25	
<L>	S	C	A
-	0.00		

OP :

	RIGHT EYE (PH.....)				LEFT EYE			
	Sph.	Cyl.	Axis	V/A	Sph.	Cyl.	Axis	V/A
Distance	<i>PL</i>			<i>6/6</i>	<i>PL</i>			<i>6/6</i>
Near				<i>Ne</i>				<i>Ne</i>

Distance/Reading/Bi-Focal/Progressive/Separate Glasses

Sle :



Red
Reg. Med
After 1 year

[Signature]

KAUSHIKBHAI,
ID:
DOB:
Male, Unknown
Med.:
Location:
Referring Physician:
Notes:

11-02-2023 09:59:30

Vent. Rate: 67 BPM
PR int: 137 ms
QRS dur: 80 ms
QT/QTc: 371/387 ms
P-R-T axes: 71 9 42
Avg. RR: 886 ms
QTcB: 394 ms
QTcF: 386 ms

SINUS RHYTHM
NORMAL ECG
INTERPRETATION BASED ON A DEFAULT AGE OF 40 YEARS

UNCONFIRMED REPORT
Reviewed by:

P. Chaudhri
Dr. PIYUSH B. CHAUDHARI
M.D. Medicine
Reg. No. G-21518

Signed by:
Date:



kaushikbhai

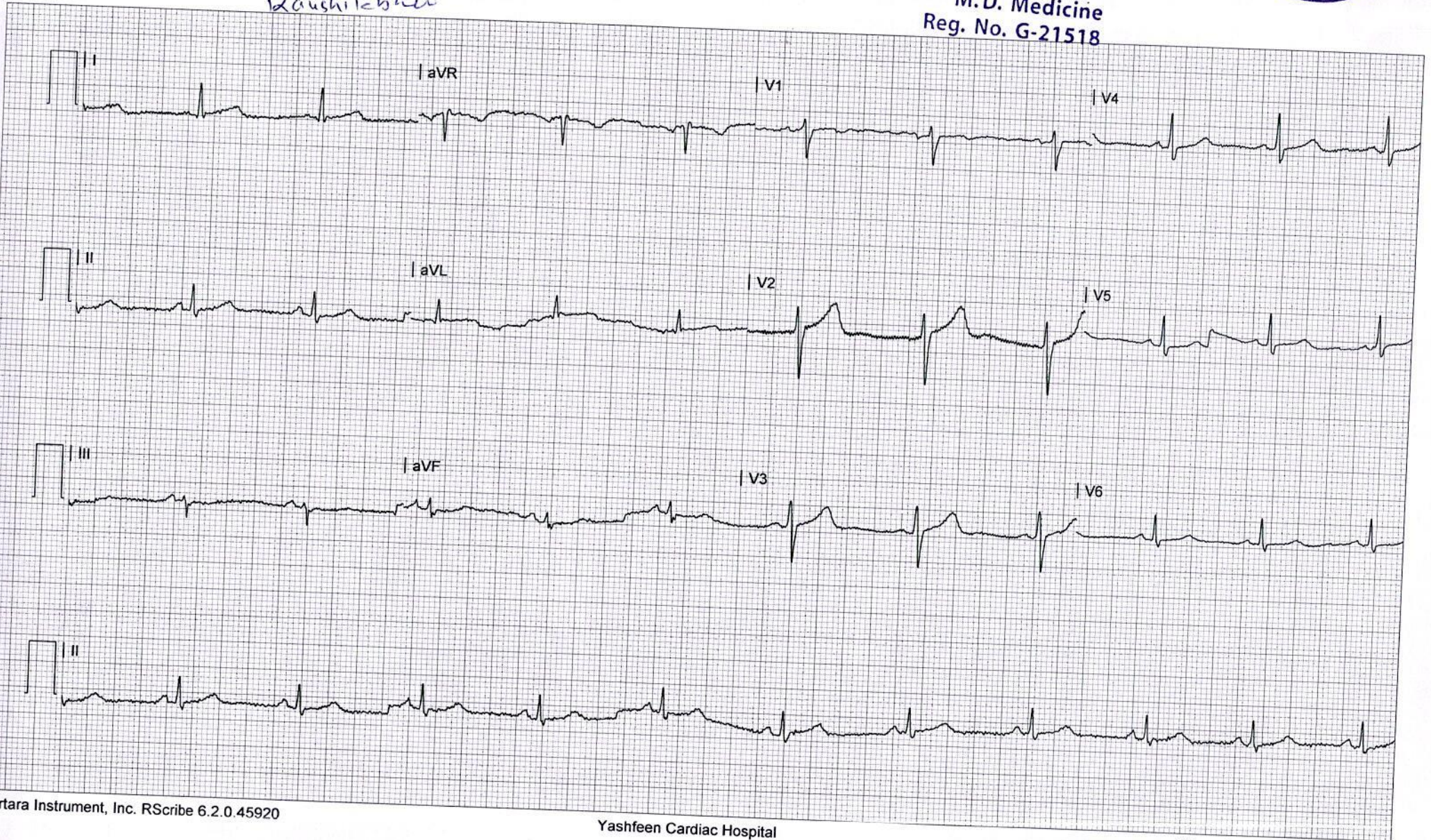



CH22045632 KAUSHIKBHAI B. CHAUDHARY 29 1102231005
YASHFEEN GROUP OF HOSPITALS NAVSARI PH:9924047789