

LETTER OF APPROVAL / RECOMMENDATION

To,

The Coordinator,  
Mediwheel (Arcofemi Healthcare Limited)  
Helpline number: 011- 41195959

Dear Sir / Madam,

**Sub: Annual Health Checkup for the employees of Bank of Baroda**

This is to inform you that the following employee wishes to avail the facility of Cashless Annual Health Checkup provided by you in terms of our agreement.

PARTICULARS	EMPLOYEE DETAILS
NAME	MR. DAS SATYENDRA NATH
EC NO.	72498
DESIGNATION	BRANCH HEAD
PLACE OF WORK	KOLKATA, JESSORE ROAD
BIRTHDATE	07-03-1981
PROPOSED DATE OF HEALTH CHECKUP	16-12-2021
BOOKING REFERENCE NO.	21D72498100008006E

This letter of approval / recommendation is valid if submitted along with copy of the Bank of Baroda employee id card. This approval is valid from **13-12-2021** till **31-03-2022** The list of medical tests to be conducted is provided in the annexure to this letter. Please note that the said health checkup is a **cashless facility** as per our tie up arrangement. We request you to attend to the health checkup requirement of our employee and accord your top priority and best resources in this regard. The EC Number and the booking reference number as given in the above table shall be mentioned in the invoice, invariably.

We solicit your co-operation in this regard.

Yours faithfully,

Sd/-

**Chief General Manager**  
**HRM Department**  
**Bank of Baroda**

(Note: This is a computer generated letter. No Signature required. For any clarification, please contact Mediwheel (Arcofemi Healthcare Limited))

Issue Date: 16/12/2016



भारत सरकार  
Government of India

शतलक्ष नाथ दास  
Satyendra Nath Das  
कुत्राजलररर / DOB: 07/03/1981  
पुरुष / MALE



3877 4633 1095

मेरा आधार, मेरी पहचान



APOLLO CLINIC OM TOWER  
36C, B.I.ROAD OPP "RBU"  
KOL. 700002  
Ph 033 25565555  
033 25563333



**भारतीय विशिष्ट पहचान आधिकारण**  
**Unique Identification Authority of India**

**ADHAAR**



प्रिंट डेट: 18/04/2021

ठिकाना: सत्येंद्र नाथ दास, बेला निवास फ्लॉट नं. 5  
 तृतीय (ऊपर) 2 नं. (पश्चिम) डेबिगर, मध्याग्राम, मध्याग्राम (म), उत्तर 28  
 पार्सन, पश्चिम बंग, 700129

Address: C/O Satyendra Nath Das, Bela  
 Nibash Flat no 5 3rd Floor, 2 no Debigarh  
 3rd Lane, Near Manasa Bari,  
 Madhyagram, Madhyagram (m), North  
 24 Parganas, West Bengal, 700129

 1947

 [help@uidai.gov.in](mailto:help@uidai.gov.in)

 [www.uidai.gov.in](http://www.uidai.gov.in)

**3877 4633 1095**

**DR. POLLO CLINIC**  
 100, B.T. ROAD OPP "RE"  
 KOLKATA - 700002  
**Ph 033 25565555**  
**033 25566333**

**बैंक ऑफ बरोडा**  
**Bank of Baroda**

नाम SATYENDRA NATH DAS  
 सदस्यता क्र. ५  
 E.C. No. 72498

  
 सत्येंद्र नाथ दास  
 Issuing Authority CM (Coord) EZ

  
 सत्येंद्र नाथ दास  
 Signature of Holder

**APOLLO CLINIC CM TONER**  
 36C, B.I. ROAD OPP "RBU"  
 KOL 700002  
 Ph 033 25565555  
 033 25563333

*(Handwritten signature)*



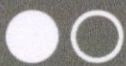
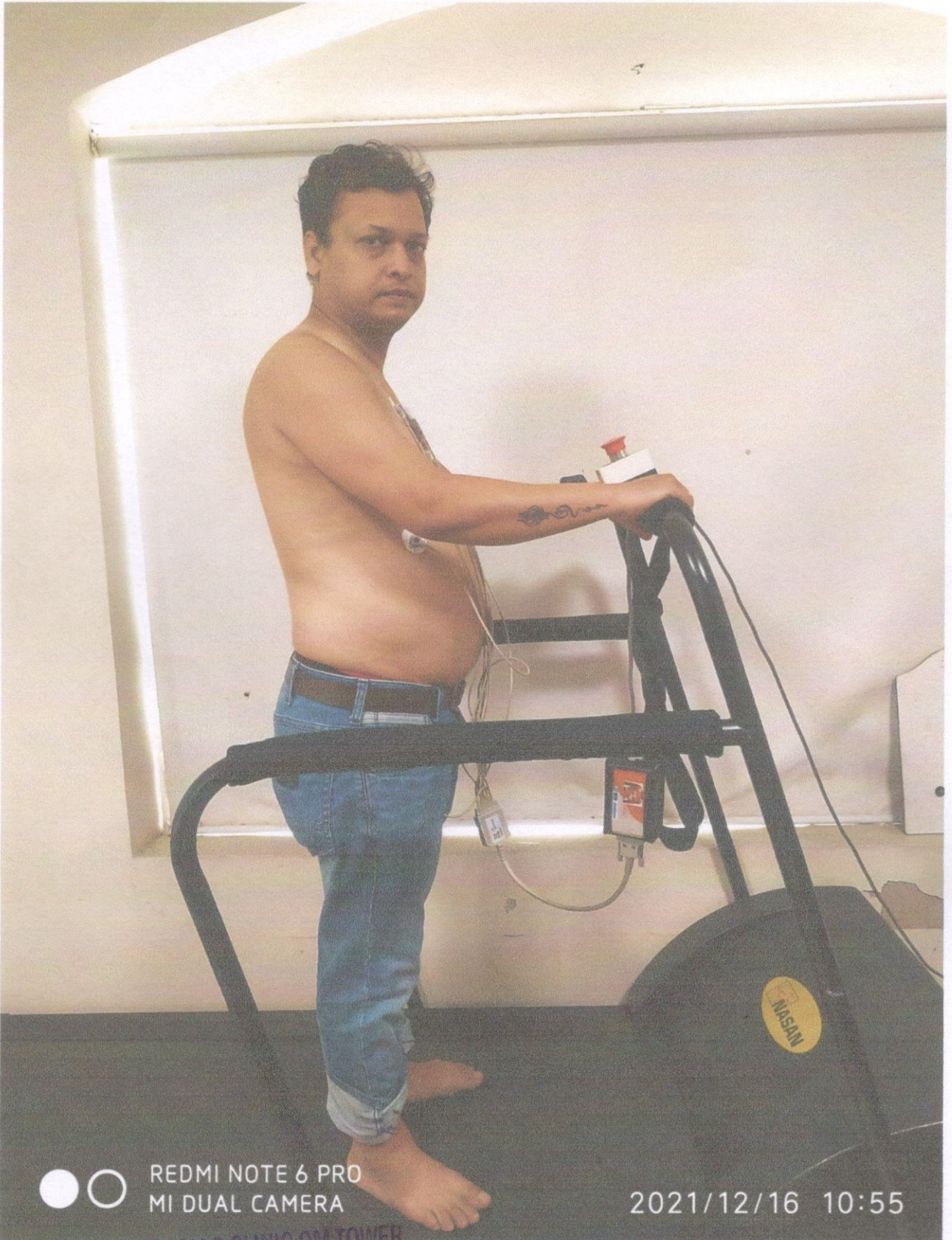

REDMI NOTE 6 PRO  
MI DUAL CAMERA

2021/12/16 10:55

**APOLLO CLINIC OM TOWER**  
36C, B.T ROAD OPP "RBU"  
KOL 700002  
Ph 033 25565555  
033 25563333



REDMI NOTE 6 PRO  
MI DUAL CAMERA

2021/12/16 09:38

**APOLLO CLINIC OM TOWER**  
36C, B.T ROAD OPP "RBU"  
KOL 700002  
Ph 033 25565555  
033 25563333

**DEPARTMENT OF RADIOLOGY X-RAY OF CHEST (PA) VIEW**

MR. NO- FSIN.000003532

SEX-MALE

NAME: - SATYENDRA NATH DAS

EXAMINATION DATE-16/12/2021

AGE-40 YRS

REPORT DATE-16/12/2021

REF DR. SELF

**FINDINGS:**

- Bilateral lung fields are clear.
- Tracheal shadow is in the midline.
- Bilateral CP angle are clear
- Both hilum appear normal .
- CTR appears normal .
- No definite bone fracture is noted.

  
**DR. ARNAB MANDAL**

MD, Physician, PGDUS (Delhi) CEPT-USG (WBUHS KOLKATA)  
Fellow of Jefferson Ultrasound Radiology and Education Institute  
Philadelphia Ex-Radiology Resident (S.E. Railway)  
Regd.No:72022(WBMC)

**APOLLO CLINIC @ OM TOWER**  
**Opp. of Rabindra Bharati University**

**Licensee : Satyam Credit Pvt. Ltd.**

36C, B. T. Road, Kolkata - 700 002

E-mail : [sinthimor@theapolloclinic.com](mailto:sinthimor@theapolloclinic.com)

[satyamcreditpvtltd@gmail.com](mailto:satyamcreditpvtltd@gmail.com)

 **033 2556 3333**

 **033 2556 5555**

 **+91 98521 66666**

 **+91 74392 97827**



<b>NAME: MR. SATYENDRA NATH DAS</b>	<b>AGE:40YRS</b>	<b>SEX:MALE</b>
<b>REF BY: CORPORATE</b>	<b>MR NO:FSIN-0000</b>	<b>DATE: 16.12.2021</b>

**ULTRASOUND OF WHOLE ABDOMEN**

**LIVER:** Liver is **enlarged** in size(**17.94cm**), shape outline and echotexture. The intrahepatic tubular structures are normal. No focal area of altered echogenicity is noted. The porta hepatis is normal. The common bile duct at porta measures- **4mm** . The portal vein measures- **9mm** at porta.

**GALL BLADDER:** Gall bladder is normal. Wall is normal limits. No calculus or mass is seen within the gall bladder.

**PANCREAS:** It is normal in size, Shape, Outline and echotexture. Pancreatic duct is not dilated.

**SPLEEN:** Spleen in normal size, **8.86cm** hape, Outline and echotexture. No parenchymal lesion is noted.

**RIGHT KIDNEY:** kidneys are normal in position, size, shape, outline and echotexture. The cortico medullary differentiation is maintained. No calculus or hydronephrosis is seen.

**RIGHT KIDNEY:** measures – **10.32cm**.

**LEFT KIDNEY:** kidneys are normal in position, size, shape, outline and echotexture. The cortico medullary differentiation is maintained. **Small cortico medullary cyst left kidney.**

**LEFT KIDNEY:** measures – **10.59cm**.

**URINARY BLADDER:** : It is well distended with normal wall thickness . No calculus or mass is seen within the urinary bladder.

**PROSTATE:** It is normal in size, Shape & homogenous echotexture. The prostatic outline is smooth. The periprostatic plane is normal. It is normal measures- (**3.21cmX2.66cmX4.13cm**) **Vol-18.50ml**.

**IMPRESSION:**

- **ENLARGED LIVER WITH GRADE 1 FATTY CHANGES.**
- **SMALL CORTICO MEDULLARY CYST LEFT KIDNEY.**

**DR.A.K.ROY**

M.B.B.S, Dip BMSc, DTM&H (Cal)  
Certificate on CEBT Abdomino Pelvic, USG(WBHSU)



Report Number : IR/302306	Web Slip No : SAS/INV/99/196975-12/2021
Lab Slip No. : SASGO/INV/197559-12/2021	Report Date : 17/12/2021 8:11:00PM
Patient Name : SATYENDRA NATH DAS	Collection Date : 17/12/2021 4:07:00PM
Age / Sex : 40 Year /Male	Phlebotomist :
Referred By : SELF	Collected From : SINTHI-APOLLO

**REPORT PREPARED ON PATHOLOGY**  
**DEPARTMENT OF SPECILA BIOCHEMISTRY**

Test Name	Value	Unit	Normal Range
PSA (Prostate-Specific Antigen) (Total)	0.49	ng/ml	<4.0ng/ml. : Negative. 4.0 - 10.0ng/ml. : Borderline. >10.0ng/ml. : Elevated.

Methodology: CLIA  
Instrument Used: BECKMAN COULTER (ACCESS-2)

**\*\*Interpretation:** PSA is a product of prostatic epithelium and is normally secreted in the semen. It has been wide lyusedin the diagnosis and management of prostaticcancer. A universal cutoff value of 4ng/ml is generally being used. However thi simplified approach has led to delayed diagnosis, as well as overdiagnosis in many acases. Several refinements in the interpretation of the PSA value have been proposed.

**Serum PSA density** Reflects the PSA produced per gram of the prostate tissue. It is calculated by dividing the total serum PSA by the estimated gland volume ( by transrectal ultrasound) . Upper normal value for PSA density is 0.15

Age specific reference ranges :

Age group	Upper reference range
40-49Yrs	2.5 ng/ml
50-59Yrs	3.5 ng/ml
60-69Yrs	4.5 ng/ml
70-79Yrs	6.5 ng/ml

**Serum PSA Velocity** Men with prostatic cancer demonstrate an increased rate of rise in PSA level as compared to men having other conditions. The rate of change that best distinguishes between men with and without prostatic cancer is 0.75ng/ml per year. For this to be valid at least three PSA measurements should be done over a paeriod of 1.5 yrs to 2.0 years.

**Free PSA estimation** PSA exists in two forms, a major fraction bound to alpha1 chymotrypsin and a minor free fraction. The percentage of Free PSA (freePSA/totalPSAx100) is very useful in discriminating the rconditions from prostae cancer when the total PSA level is in the "grey zone" of 4-10ng/ml. Depending on the freePSA % the probability of prostate cancer can be determined as follows

% free PSA	Probability of CA prostate
0-10%	55%
10-15%	28%
15-20%	25%
>20%	10%

\*\*\*\*\* End Of Report \*\*\*\*\*

Report Prepared By  
SUVENDU KARMAKAR  
**APOLLO CLINIC @ OM TOWER**  
**Opp. of Rabindra Bharati University**  
**Licensee : Satyam Credit Pvt. Ltd.**  
36C, B. T. Road, Kolkata - 700 002  
E-mail : [sinthimor@theapolloclinic.com](mailto:sinthimor@theapolloclinic.com)  
[satyamcreditpvtltd@gmail.com](mailto:satyamcreditpvtltd@gmail.com)

 **033 2556 3333**

 **033 2556 5555**  
DR. GOUTAM SAHA  
Consultant Pathologist

 **+91 98521 66666**

 **+91 74392 97827**



Patient Name: MR. SATYENDRANATH DAS  
UHID/MR No.: FSIN.0000013754  
Visit Date: 16.12.2021  
Sample collected on: 16.12.2021  
Ref Doctor: SELF

Age/Gender: 40 Years / Male  
OP Visit No.: FSINOPV16798  
Reported on: 16.12.2021  
Specimen: BLOOD

DEPARTMENT OF LABORATORY MEDICINE

<u>TEST NAME</u> <u>UNIT</u>	<u>RESULT</u>	<u>BIOLOGICAL REFERENCE</u>
BLOOD GROUP	"O"	
RH TYPE	POSITIVE(+Ve)	

Results are to be correlate clinically.

\*\*\* End of the report\*\*\*

Lab Technician/Technologist  
Madhumita\_Biswas

  
Dr. BIPARNAK HALDAR  
MBBS, MD(PATHOLOGY)  
CONSULTANT PATHOLOGIST

Patient Name: MR. SATYENDRANATH DAS  
 UHID/MR No.: FSIN.0000013754  
 Visit Date: 16.12.2021  
 Sample collected on: 16.12.2021  
 Ref Doctor: SELF

Age/Gender: 40 Years / Male  
 OP Visit No.: FSINOPV16798  
 Reported on: 16.12.2021  
 Specimen: BLOOD

### DEPARTMENT OF HAEMATOLOGY

TEST NAME	RESULT	BIOLOGICAL REFERENCE	UNIT
<b>COMPLETE BLOOD COUNT</b>			
HAEMOGLOBIN	13.8	Female 12-15 Male 13-16	gm%
Method: Non cyanideSis Based			
RBC COUNT	4.81	Female 3.8-4.8 Male 4.5-5.5	mill/Cumm
Method: Electrical Impedence			
HEMATOCRIT (PCV)	44.3	Female 36-46 Male 42-52	%
MCV	89.0	83-101 fl	fl
Method: Calculated			
MCH	28.7	27-32 pg	pg
Method: Calculated			
MCHC	32.2	31.5-34.5	%
Method: Calculated			
PLATELET COUNT	1.25	1.5-4 lakhs/cu mm	Lac/cumm
Method: Electrical Impedence			
TOTAL WBC COUNT	5900	4.0-10.0	/cumm
Method: Electrical Impedence			
NEUTROPHIL	59	40-80	%
Method: Microscopy			
LYMPHOCYTE	36	20-45	%
Method: Microscopy			
MONOCYTE	02	2-10	%
Method: Microscopy			
EOSINOPHIL	03	1-6	%
Method: Microscopy			
BASOPHIL	00	<1-2	%
Method: Microscopy			
ESR	22	Male:12 Female:19	mm/hr mm/hr
Method: westergren's			

Note: RBC are Normocytic with normochromic.

**INSTRUMENT USED:**

SYSTEMEX (XP 100)

\*Please correlate with clinical conditions.

\*\*\*End of the report\*\*\*

Lab Technician/Technologist

Madhumita Biswas

Dr. BIPARNAK HALDAR

MBBS, MD(PATHOLOGY)

CONSULTANT PATHOLOGIST

**APOLLO CLINIC @ OM TOWER**  
**Opp. of Rabindra Bharati University**

**Licensee : Satyam Credit Pvt. Ltd.**

36C, B. T. Road, Kolkata - 700 002

E-mail : [sinthimor@theapolloclinic.com](mailto:sinthimor@theapolloclinic.com)

[satyamcreditpvttd@gmail.com](mailto:satyamcreditpvttd@gmail.com)



033 2556 3333



033 2556 5555



+91 98521 66666



+91 74392 97827

Name: MR. SATYENDRANATH DAS  
 ID/MR No.: FSIN.0000013754  
 Visit Date: 16.12.2021  
 Sample collected on: 16.12.2021  
 Ref Doctor: SELF

DEPARTMENT OF LABORATORY MEDICINE

TEST NAME	RESULT	BIOLOGICAL REFERENCE INTERVALS	UNITS
LIVER FUNCTION TEST (PACKAGE) BILIRUBIN-TOTAL Method: Daizo	0.8	1.1 Adult	mg/dl
BILIRUBIN-DIRECT Method: Daizo with DPD	0.2	Adult & Children: <0.25	mg/dl
BILIRUBIN-INDIRECT Method: calculated	0.6	0.1-1.0	mg/dl
TOTAL-PROTIEN Method: Photometric UV test	7.1	Adult: 6.6-8.8	gms/dl
ALBUMIN Method: BCG	4.3	3.5-5.2	gms/dl
GLOBULIN Method: calculated	2.8	1.8-3.0	gms/dl
A:G Ratio	1.5:1		
SGOT/AST Method: IFCC WITHOUT P5P	27	up to 38	U/L
SGPT/ALT Method: IFCC WITHOUT P5P	41	up to 38	U/L
ALKA-PHOS Method: PNPP-AMP BUFFER	58	Child: 104-380 Adult: 20-116	U/L
GGT [Gamma Glutamyl Transferase] *Please correlate with clinical conditions.	19	7-32	U/L

\*\*\*End of the report\*\*\*

Lab Technician / Technologist  
 Susmita\_Saha

DR. BIPARNAK HALDAR  
 MBBS, MD (PATHOLOGY)  
 CONSULTANT PATHOLOGIST

Patient Name: MR. SATYENDRANATH DAS  
 UHID/MR No.: FSIN.0000013754  
 Visit Date: 16.12.2021  
 Sample collected on: 16.12.2021  
 Ref Doctor: SELF

Age/Gender: 40 Years / Male  
 OP Visit No.: FSINOPV16798  
 Reported on: 16.12.2021  
 Specimen: BLOOD

DEPARTMENT OF LABORATORY MEDICINE

TEST NAME	RESULT	BIOLOGICAL REFERENCE INTERVALS	UNITS
<b>LIPID PROFILE</b>			
Triglyceride Method: GPO-POD	129	<200	mg/dl
Cholesterol Method: CHOD - POD	164	Desirable blood cholesterol :< 220 Borderline High: 170.0-199.0 High: > 199.0 mg/dl	mg/dl
HDL CHOLESTEROL [DIRECT] Method: PVS and PEGME Coupled	33	50-80mg/dl	mg/dl
LDL CHOLESTEROL [DIRECT] Method: Selective Detergent	105	<130.0 mg/dl	mg/dl
VLDL CHOLESTEROL	26	20-35 mg/dl	mg/dl
LDL: HDL RATIO	3.1	3.0-5.0	

End of the report

Results are to be correlate clinically

Lab Technician / Technologist  
 Madhumita\_Biswas

DR. BIPARNAK HALDAR  
 MBBS, MD (PATHOLOGY)  
 CONSULTANT PATHOLOGIST



033 2556 3333



033 2556 5555



+91 98521 66666



+91 74392 97827

Patient Name: MR. SATYENDRANATH DAS  
UHID/MR No.: FSIN.0000013754  
Visit Date: 16.12.2021  
Sample collected on: 16.12.2021  
Ref Doctor: SELF

Age/Gender: 40 Years / Male  
OP Visit No.: FSINOPVT16798  
Reported on: 16.12.2021  
Specimen: BLOOD

**APOLLO CLINIC @ OM TOWER**  
Opp. of Rabindra Bharati University

DEPARTMENT OF LABORATORY MEDICINE

<u>TEST NAME</u>	<u>RESULT</u>	<u>BIOLOGICAL REFERENCE INTERVALS</u>	<u>UNITS</u>
BLOOD UREA NITROGEN (BUN) BLOOD UREA NITROGEN (BUN) Method: Calculated	14.9	8 - 20	mg/ dl
CREATININE Methodology: Jaffe Reaction Instrument Used: FULLY AUTOMATED ANALYZER EM-200	1.3	Male: 0.7-1.4 Female: 0.6-1.2 Newborn: 0.3-1.0 Infant: 0.2-0.4 Child: 0.3-0.7 Adolescent: 0.5-1.0	mg/dl
URIC ACID URIC ACID Method: Uricase	4.9	Female: 2.6 - 6.0 Male: 3.4 - 7.0	mg/dl

End of the report

Results are to be correlate clinically

BX

Lab Technician / Technologist  
Susmita\_Saha

DR. BIPARNAK HALDAR  
MBBS, MD (PATHOLOGY)  
CONSULTANT PATHOLOGIST



Patient Name: MR. SATYENDRANATH DAS  
UHID/MR No.: FSIN.0000013754  
Visit Date: 16.12.2021  
Sample collected on: 16.12.2021  
Ref Doctor: SELF

Age/Gender: 40 Years / Male  
OP Visit No.: FSINOPV16798  
Reported on: 16.12.2021  
Specimen: BLOOD

**APOLLO CLINIC @ OM TOWER**  
Opp. of Rabindra Bharati University

DEPARTMENT OF LABORATORY MEDICINE

<u>TEST NAME</u>	<u>RESULT</u>	<u>BIOLOGICAL REFERENCE INTERVALS</u>	<u>UNITS</u>
GLUCOSE- (FASTING) GLUCOSE- (FASTING) Method: (GOD-POD)	92.0	70.0- 110.0	mg/dL
GLUCOSE- (POST PRANDIAL) GLUCOSE- (POST PRANDIAL) Method: (GOD-POD)	138.0	80.0- 140.0	mg/dL

End of the report

*Results are to be correlate clinically*

BK

Lab Technician / Technologist  
Madhumita\_Biswas

DR. BIPARNAK HALDAR  
MBBS, MD (PATHOLOGY)  
CONSULTANT PATHOLOGIST



Patient Name: MR. SATYENDRANATH DAS  
UHID/MR No.: FSIN.0000013754  
Visit Date: 16.12.2021  
Sample collected on: 16.12.2021  
Ref Doctor: SELF

Age/Gender: 40 Years / Male  
OP Visit No.: FSINOPV16798  
Reported on: 16.12.2021  
Specimen: BLOOD

**DEPARTMENT OF SPECIAL BIOCHEMISTRY**  
**REPORT PREPARED ON PATHOLOGY**

Test Name	Value	Unit	Normal Range
Glycosylated Haemoglobin (HbA1c), HPLC Glycosylated Haemoglobin (HbA1c), HPLC	5.4	%	Excellent Control: <4 Good Control: 4-6 Fair Control : >6-7 Action Suggested: >7-8 Poor Control : >8
Estimated Average Glucose (EAG)	137	mg/dL	Excellent Control: 90-120 Good Control: 120-150 Fair Control: > 150-180 Action Suggested: 181-210 Panic Value: >211

Methodology: HPLC  
Instrument Used: Bio-Rad D-10

**Comment**

- For patients with Hb variant diseases there may be lowering of HbA1c due to low HBA synthesis.
- EAG is value calculated from HbA1c & indicates average glucose level over past three months.

**Factors that interfere with HbA1c Measurement:** Genetic variants (e.g. Hbs trait, HbC trait), elevated fetal hemoglobin (HbF) and chemically modified derivatives of hemoglobin (e.g. carbamylated Hb in patients with renal failure) can affect the accuracy of HbA1c measurements. The effects vary depending on the specific Hb variant or derivative and the specific HbA1c method.

**Factors that affect interpretation of HbA1c Results:** Any condition that shortens erythrocyte survival or decreases mean erythrocyte age (e.g. recovery from acute blood loss, hemolytic anemia) will falsely lower HbA1c test results regardless of the assay method used.

\*\*\*\*\* End Of Report \*\*\*\*\*

Lab Technician / Technologist  
Susmita\_Saha

DR. BIPARNAK HALDAR  
MBBS, MD (PATHOLOGY)  
CONSULTANT PATHOLOGIST

**APOLLO CLINIC @ OM TOWER**  
**Opp. of Rabindra Bharati University**  
**Licensee : Satyam Credit Pvt. Ltd.**  
36C, B. T. Road, Kolkata - 700 002  
E-mail : [sinthimor@theapolloclinic.com](mailto:sinthimor@theapolloclinic.com)  
[satyamcreditpvtltd@gmail.com](mailto:satyamcreditpvtltd@gmail.com)

 033 2556 3333

 033 2556 5555

 +91 98521 66666

 +91 74392 97827

Patient Name: MR. SATYENDRANATH DAS  
UHID/MR No.: FSIN.0000013754  
Visit Date: 16.12.2021  
Sample collected on: 16.12.2021  
Ref Doctor: SELF

Age/Gender: 40 Years / Male  
OP Visit No.: FSINOPV16798  
Reported on: 16.12.2021  
Specimen: BLOOD

### DEPARTMENT OF LABORATORY MEDICINE

<u>TEST NAME</u>	<u>RESULT</u>	<u>BIOLOGICAL REFERENCE INTERVALS</u>	<u>UNIT</u>
TSH:THYROID STIMULATING HORMONE-SERUM TSH:THYROID STIMULATING HORMONE-SERUM Method : CLIA	2.4	0.35-5.50	uIU/ml
TOTAL T3: TRI IODOTHYRONINE – SERUM TOTAL T3: TRI IODOTHYRONINE – SERUM Method : CLIA	1.12	0.87 – 1.78	ug/dl
TOTAL T4: THYROXINE – SERUM TOTAL T4: THYROXINE – SERUM Method : CLIA	9.20	8.09 – 14.03	ug/dl

Results are to be correlate clinically .

\*\*\*End of the report\*\*\*

Lab Technician / Technologist  
Susmita\_Saha

DR. BIPARNAK HALDAR  
MBBS, MD (PATHOLOGY)  
CONSULTANT PATHOLOGIST

**APOLLO CLINIC @ OM TOWER**

**Opp. of Rabindra Bharati University**

**Licensee : Satyam Credit Pvt. Ltd.**

36C, B. T. Road, Kolkata - 700 002

E-mail : [sinthimor@theapolloclinic.com](mailto:sinthimor@theapolloclinic.com)

[satyamcreditpvtltd@gmail.com](mailto:satyamcreditpvtltd@gmail.com)



033 2556 3333



033 2556 5555



+91 98521 66666



+91 74392 97827

Patient Name: MR. SATYENDRA NATH DAS

UHID/MR No.: FSIN.0000013754

Visit Date: 16.12.2021

Sample collected on: 16.12.2021

Ref Doctor: SELF

## URINE ROUTINE EXAMINATION

### URINE FOR ROUTINE EXAMINATION

Test Name	Result	Unit	Method
<b><u>PHYSICAL EXAMINATION</u></b>			
QUANTITY	30	ml	Container Measurement
COLOUR	Pale yellow		Naked Eye Observation
APPEARANCE	Slightly hazy		Naked Eye Observation
REACTION	Acidic		Multiple Reagent Strip
SPECIFIC GRAVITY	1.020		Multiple Reagent Strip
<b><u>CHEMICAL EXAMINATION</u></b>			
BLOOD	Nil		Multiple Reagent Strip
ALBUMIN	Nil		Multiple Reagent Strip / Heat & Acetic Acid
BILE PIGMENT	Nil		Fuchet's Test
BILE SALT	Nil		Hey's Sulphur Test
KETONE BODIES	Nil		Multiple Reagent Strip / Rothera Test
SUGAR	Nil		Multiple Reagent Strip / Benedict
<b><u>MICROSCOPIC EXAMINATION</u></b>			
PUS CELL	1-2	/HPF	Light Microscopy
RBC	Not found	/HPF	Light Microscopy
EPITHELIAL CELL	0-1	/HPF	Light Microscopy
MICRO ORGANISM	Present(+)		
Others	Not found		

Note : Any Abnormal Chemical Analysis Rechecked By Respective Manual Method

\*\*\* End of Report\*\*\*

Lab Technician / Technologist  
Madhumita\_Biswas

Dr. BIPARNAK HALDER  
MBBS, MD (PATHOLOGY)  
CONSULTANT PATHOLOGIST

**APOLLO CLINIC @ OM TOWER**  
**Opp. of Rabindra Bharati University**  
**Licensee : Satyam Credit Pvt. Ltd.**

36C, B.T. Road, Kolkata - 700 002

E-mail : [sinthimor@theapolloclinic.com](mailto:sinthimor@theapolloclinic.com)  
[satyamcreditpvtltd@gmail.com](mailto:satyamcreditpvtltd@gmail.com)



033 2556 3333



033 2556 5555



+91 98521 66666



+91 74392 97827

**DR. RAKTIMA BAKSHI MANDAL**

CONSULTANT EYE SURGEON  
& OPHTHALMOLOGIST

TO WHOM IT MAY CONCERN

THIS IS TO CERTIFY THAT MR. SATYENDRA NATH DAS,  
AGE- 40Y/MALE.

HE IS WITH CLEAR VISION, WITH NO COLOR BLINDNESS.

RIGHT EYE	POWER -0.50
LEFT EYE	POWER -0.25

DATE: 20.12.21.....

**APOLLO CLINIC OM TOWER**  
36C, B.T ROAD OPP "RBU"  
KOL 700002  
Ph 033 25565555  
033 25563333

*R.B. Mandal*.....

SIGNATURE  
DC STAMP

DR. RAKTIMA BAKSHI MANDAL  
M.B.B.S., M.S. (OPHTHALMOLOGY)  
Regn. No.. 69521 of WBMC  
Consultant Eye Surgeon



033 2556 3333



033 2556 5555



+91 98521 66666



+91 74392 97827

**DR. ABHIRUP MUKHERJEE**

BDS (WBUHS)  
Oral & Dental Surgeon  
Regn.No. 3726 Part A (Wbdc)

**TO WHOM IT MAY CONCERN**

THIS IS TO CERTIFY THAT MR. SATYENDRA NATH DAS, 40Y/MALE,  
HAS NO ORAL PROBLEM.

THERE IS NO CAVITY AND BAD SMELL OBSERVED IN HIS MOUTH.

DATE: ..... 20/12/24 .....

*A. Mukherjee*

.....  
SIGNATURE

DC STAMP

**APOLLO CLINIC OM TOWER**  
36C, B.T ROAD OPP "RBU"  
KOL 700002  
Ph 033 25565555  
033 25563333

**DR. ABHIRUP MUKHERJEE**  
BDS (WBUHS)  
Oral & Dental Surgeon  
Regn. No. 3726 Part A (WBDC)

**DR. BOUDHAYAN BHATTACHARJEE**  
MBBS. (MEDICAL COLLEGE, KOLKATA) MD (TROPICAL MEDICINE)  
CONSULTANT PHYSICIAN & INTENSIVIST

**APOLLO CLINIC @ OM TOWER**  
Opp. of Rabindra Bharati University

TO WHOM IT MAY CONCERN

THIS IS TO CERTIFY THAT, MR. SATYENDRA NATH DAS,  
AGE- 40Y/MALE, DIAGNOSED WITH ANTERO SEPTAL  
ISCHEMIA.

HE IS ADVISED TO GO CORRELATED CLINICALLY.

DATE: 20/12/21

*Boudhayan Bhattacharjee*  
SIGNATURE

**APOLLO CLINIC OM TOWER**  
36C, B.T ROAD OPP "RBU"  
KOL 700002  
Ph 033 25565555  
033 25563333

Dr. BOUDHAYAN BHATTACHARJEE  
MBBS, MD (TROPICAL MEDICINE)  
65631 of WBMC

**APOLLO CLINIC @ OM TOWER**  
Opp. of Rabindra Bharati University  
**Licensee : Satyam Credit Pvt. Ltd.**  
36C, B. T. Road, Kolkata - 700 002  
E-mail : [sinthimor@theapolloclinic.com](mailto:sinthimor@theapolloclinic.com)  
[satyamcreditpvtltd@gmail.com](mailto:satyamcreditpvtltd@gmail.com)



033 2556 3333



033 2556 5555



+91 98521 66666



+91 74392 97827

**DR. SOURADEEP RAY**

MBBS, MS (ENT)  
ASSOCIATE PROFESSOR R.G. KAR MEDICAL, KOLKATA.  
REGD.NO. 63999 (WBMC)

**APOLLO CLINIC @ OM TOWER**  
Opp. of Rabindra Bharati University

TO WHOM IT MAY CONCERN

THIS IS TO CERTIFY THAT  
**MR. SATYENDRA NATH DAS, AGE- 40Y/MALE,**  
HAS NO PROBLEM IN HIS EAR, NOSE AND THROAT.

HIS EAR IS CLEAN, NO HEARING PROBLEM OBSERVED,  
NASAL PASAGE IS CLEAR, WITH PROPER SMELLING CAPACITY,  
THROAT IS CLEAR, NO INFECTION FOUND IN TONSILS.

DATE: 26/12/21



SIGNATURE  
DC STAMP

**APOLLO CLINIC OM TOWER**  
36C, B.T.ROAD OPP "RBU"  
KOL 700002  
Ph 033 25565555  
033 25563333

Resting ECG Report

Patient Name: M. SATYENDRA NATH DAS 40M

December 16, 2021

Time: 10:39:53

QT / QTc: 0.264 / 0.315 Sec

P-QRS-T Axis (42)-(44)-(123) deg

PR Interval: 0.13 sec

QRS Duration: 0.100 Sec

RR Interval: 0.70 sec

HR: 85 bpm

BP: 120 / 70 mmHg

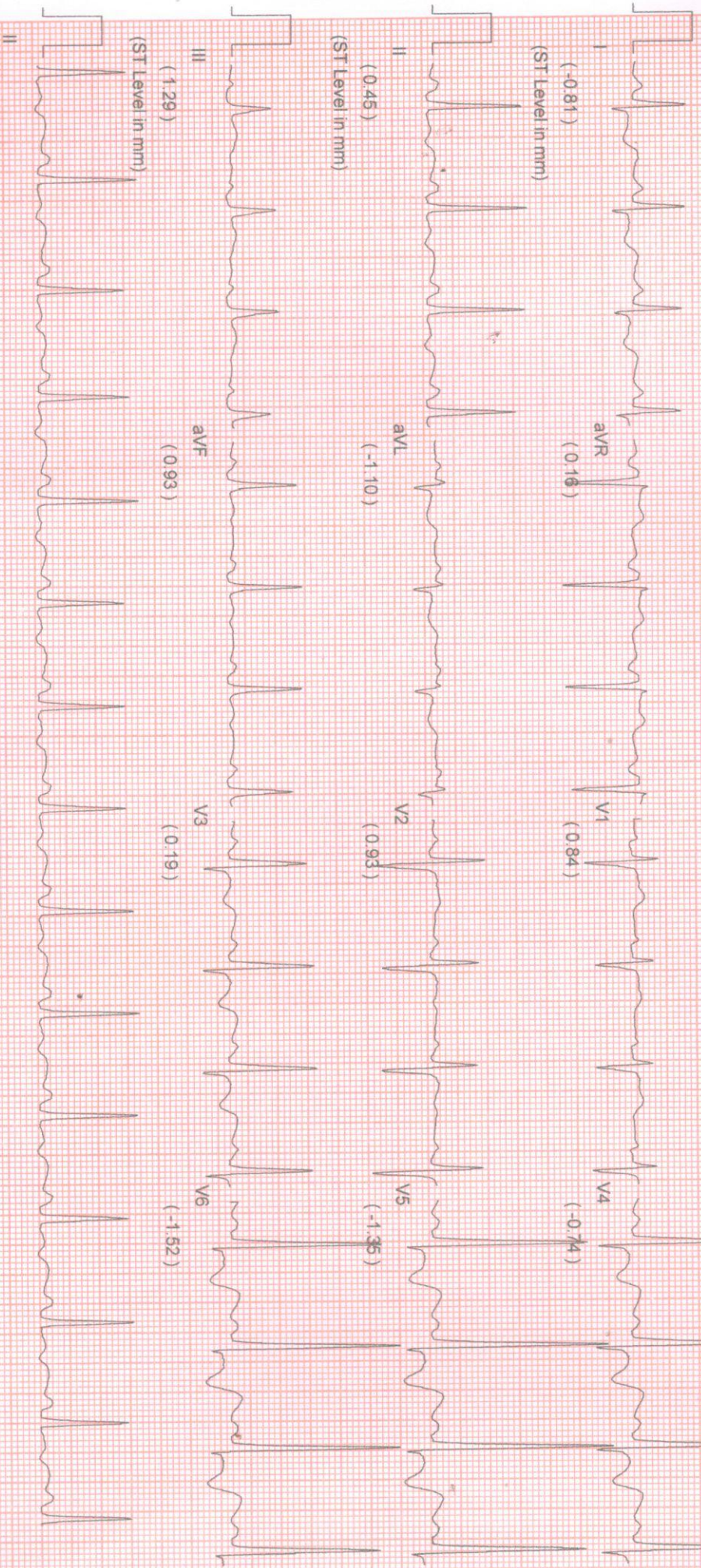

Comments :-



NAME: MR. SATYENDRA NATH DAS		MR NO: FSIN-0000	DATE :16.12.2021
AGE: 40YRS.	SEX:MALE	REF BY:SELF(CORPORATE)	

**ECG REPORT**

HR : 85 b/min  
 AXIS : NORMAL  
 RHYTHM : SINUS  
 PR INTERVAL : 0.13 Sec  
 QT INTERVAL : 0.315 Sec  
 QRS DURATION : 0.100 Sec  
 T-WAVE : INVERTED IN ANTERIOR LEADS

**IMPRESSION:**

- SINUS RHYTHM.
- ANTERO SEPTAL ISCHEMIA.
- TO BE CORRELATED CLINICALLY.

  
**Dr. SIDDHARTHA KUNDU**  
 MBBS (Cal), PGCCG, CCEBDM  
 Clinical Cardiologist  
 Ex Sr Resident, Cardiology Dept  
 B.R Singh Hospital, Eastern Railway

**APOLLO CLINIC @ OM TOWER™**  
 Opp. of Rabindra Bharati University  
**Licensee : Satyam Credit Pvt. Ltd.**  
 36C, B. T. Road, Kolkata - 700 002  
 E-mail : [sinthimor@theapolloclinic.com](mailto:sinthimor@theapolloclinic.com)  
[satyamcreditpvtltd@gmail.com](mailto:satyamcreditpvtltd@gmail.com)

 **033 2556 3333**

 **033 2556 5555**

 **+91 98521 66666**

 **+91 74392 97827**

PATIENT ID : HEIGHT : 169 Cm WEIGHT : 72.00 Kg  
PATIENT NAME : MR SATYENDRA NATH DAS 40/M  
PROTOCOL : BRUCE  
STAGE : Pre-Test  
ST Levels (mm) / ST Slope (mV/s) measured at 80 ms Post J

December 16, 2021 10:52 am  
Report time 10:52 am  
PHASE TIME : 00:11 SPEED: 0.0 kmph  
STAGE DURATION : 00:00 GRADE: 0.0  
HR : 91 bpm BP : 120 / 70 mm  
QRS Lead : V5 METs : 1.00

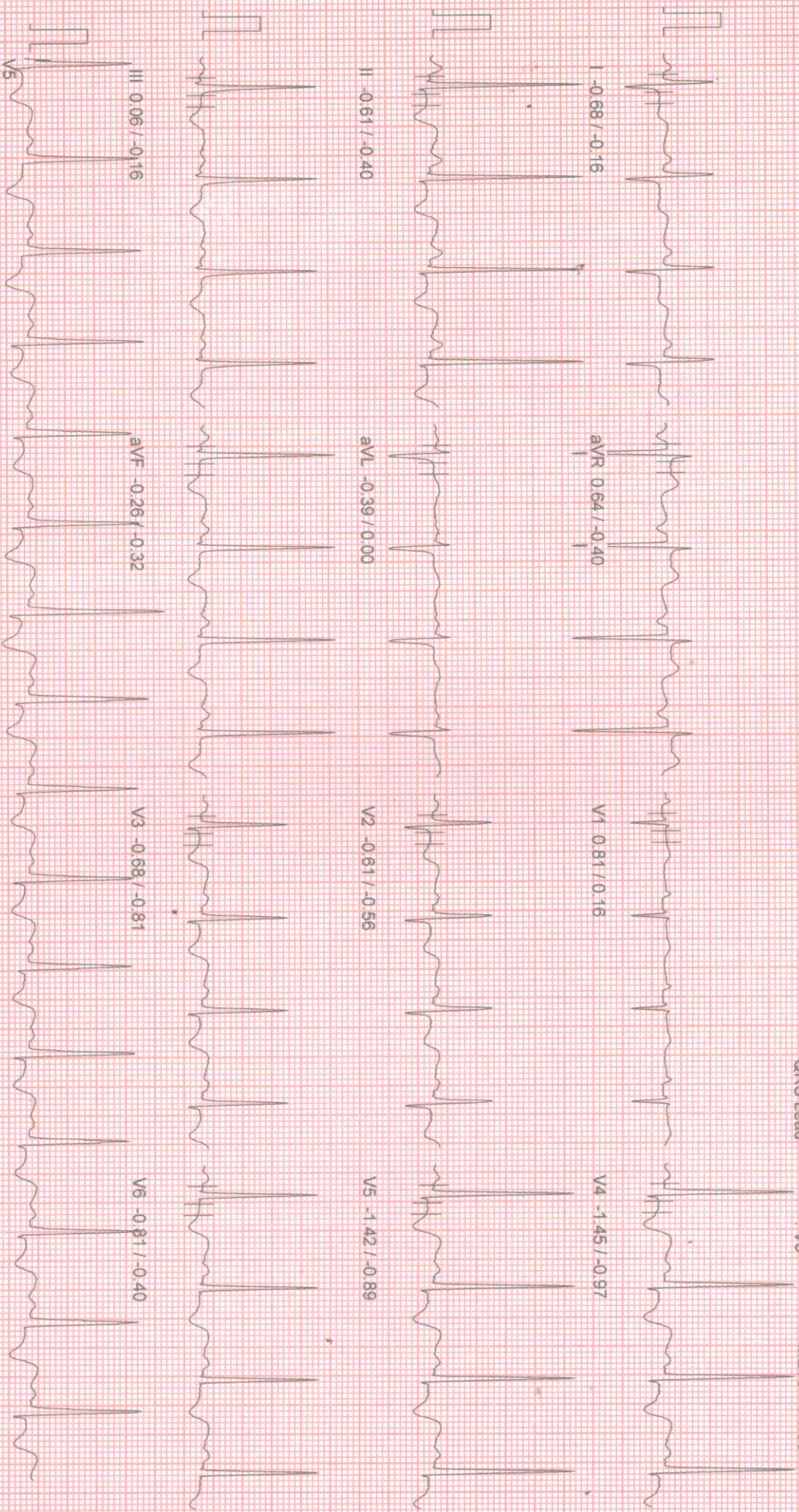

PATIENT ID : HEIGHT : 169 Cm WEIGHT : 72.00 Kg  
PATIENT NAME : MR. SATYENDRA NATH DAS 40/M  
PROTOCOL : BRUCE  
STAGE : Supine  
ST Levels (mm) / ST Slope (mV/s) measured at 80 ms Post J

December 16, 2021 10:52 am  
Report time 10:52 am  
PHASE TIME : 00:42 SPEED: 0.0 kmph  
STAGE DURATION : 00:00 GRADE: 0.0  
HR : 92 bpm BP : 120 / 70 mm  
QRS Lead : V5 METs : 1.00

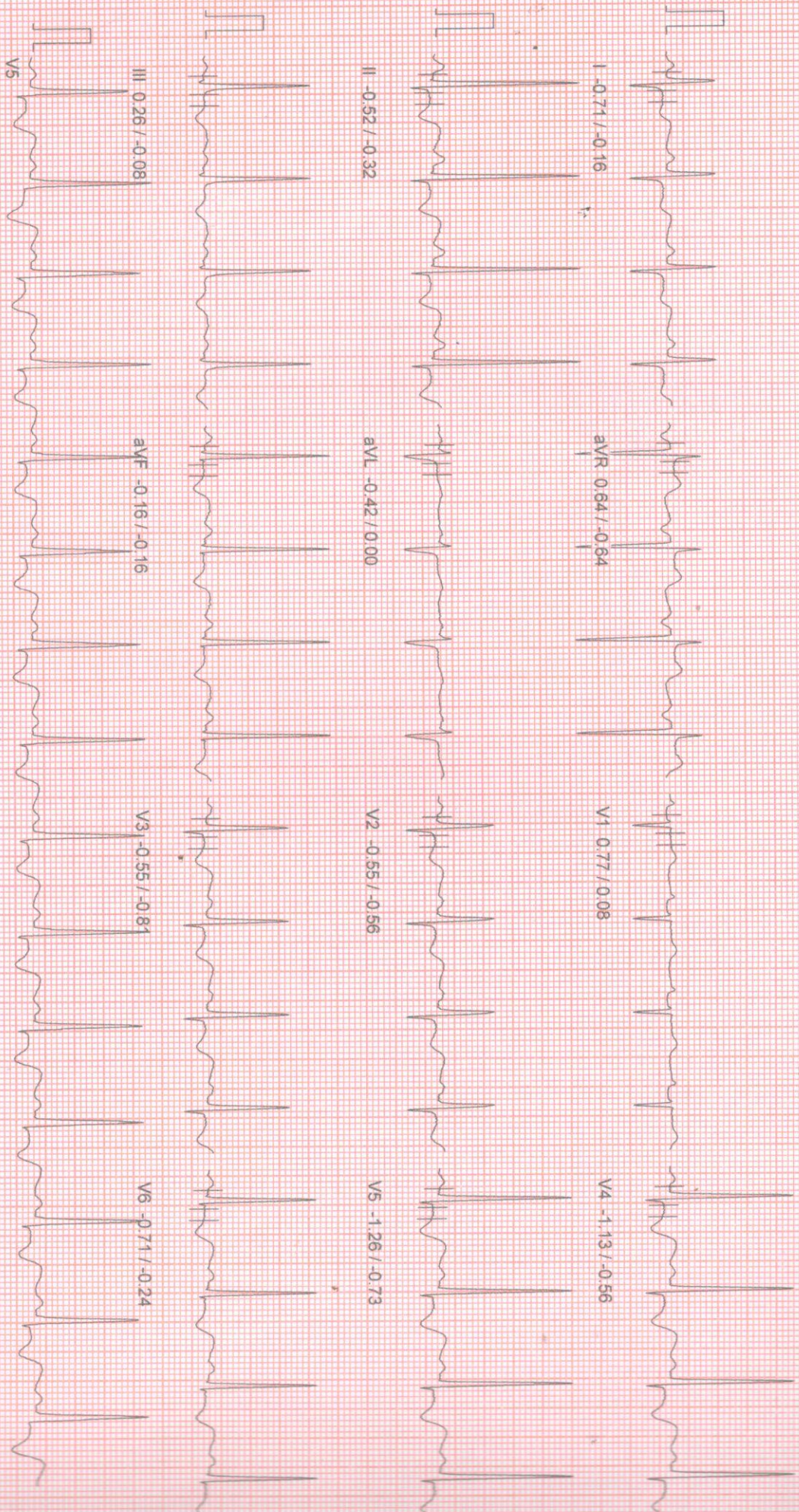

December 16, 2021 10:52 am  
Report time 11:06 am

Linked Median Report

ID : HEIGHT : 169 Cm WEIGHT : 72.00 Kg

NAME : MR SATYENDRA NATH DAS 40/M

COL : BRUCE  
Recovery

ST Slope (mV/s) measured at 80 ms Post J

PHASE TIME : 09:00 SPEED : 0.0 kmph  
STAGE DURATION : 04:00 GRADE : 0.0  
HR : 105 bpm BP : 120 / 70 mm  
QRS Lead : V5 METs : 1.00

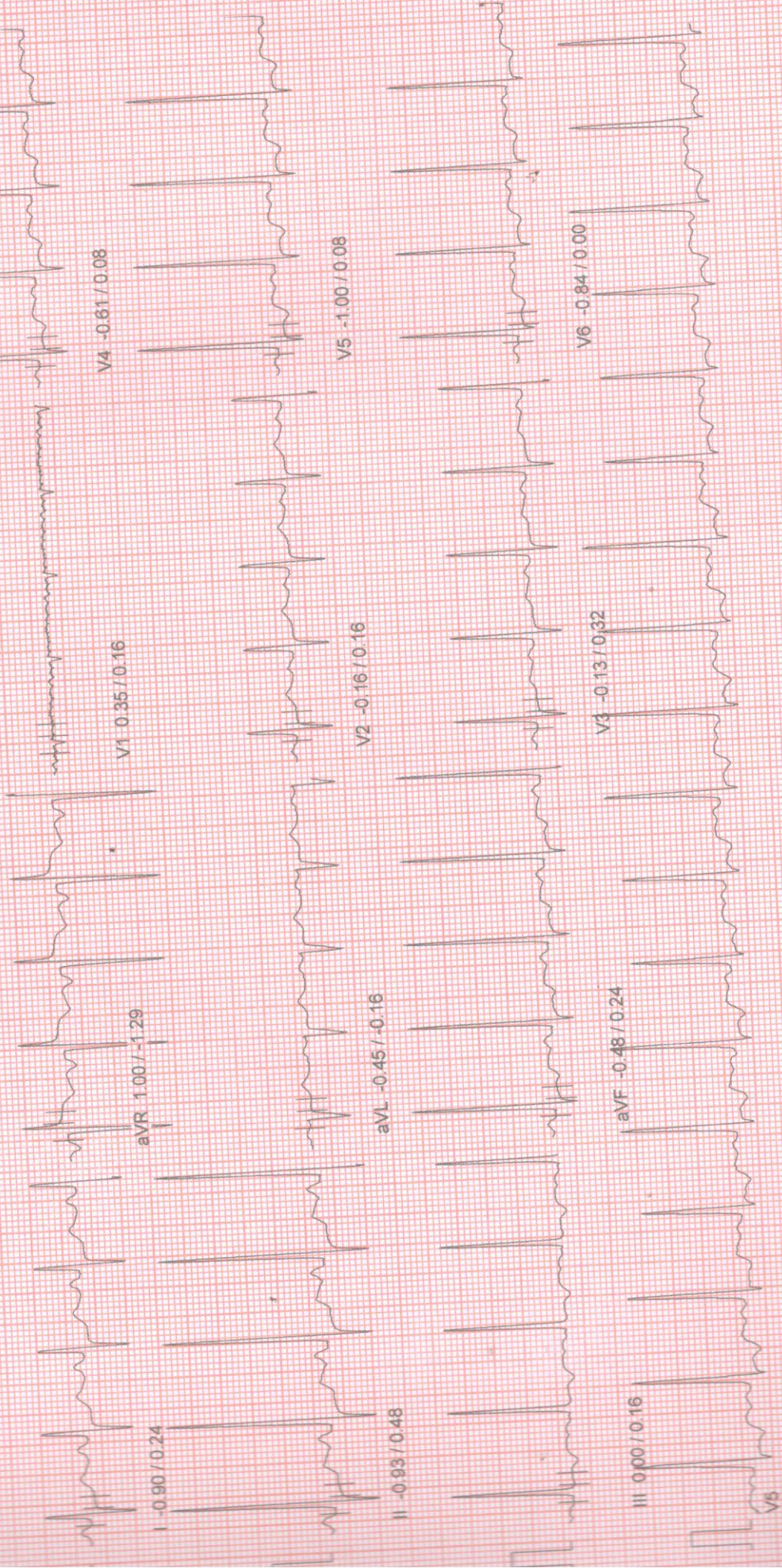

10mm/mv, 25mm/sec

100 HZ

PATIENT ID : HEIGHT : 169 Cm WEIGHT : 72.00 Kg  
PATIENT NAME : MR SATYENDRA NATH DAS 40/M  
PROTOCOL : BRUCE  
STAGE : Standing  
ST Levels (mm) / ST Slope (mV/s) measured at 80 ms Post J

December 16, 2021 10:52 am  
Report time : 10:52 am  
PHASE TIME : 00:43  
STAGE DURATION : 00:00  
HR : 91 bpm  
QRS Lead : V5  
SPEED : 0.0 kmph  
GRADE : 0.0  
BP : 120/70 mm  
METS : 1.00

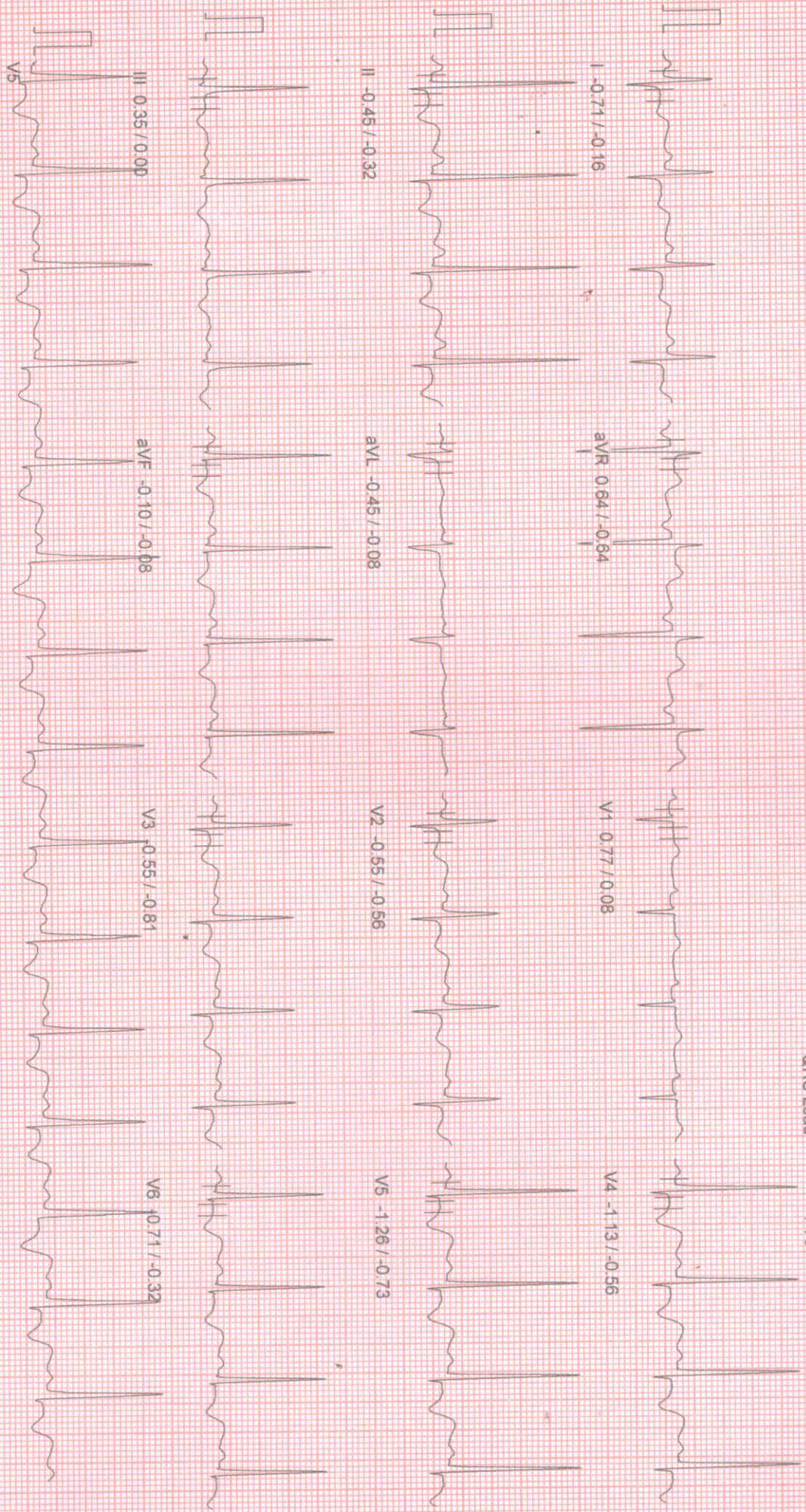

100 HZ  
10mm/mv, 25mm/sec  
NASAN (C) ST-Vwin Standard BL 6.91 Unit Ver 4.20

Linked Median Report

December 16, 2021 10:52 am

Report time 10:52 am

PHASE TIME : 00:54 SPEED: 0.0 kmph  
STAGE DURATION : 00:00 GRADE: 0.0  
HR : 91 bpm BP : 120 / 70 mm  
GRS Lead : V5 METs : 1.00

PATIENT ID : HEIGHT : 169 Cm WEIGHT : 72.00 Kg

PATIENT NAME : MR SATYENDRA NATH DAS 40M

PROTOCOL : BRUCE

AGE : Hyper-Ventilation

ST Slope (mV/s) measured at 80 ms Post J

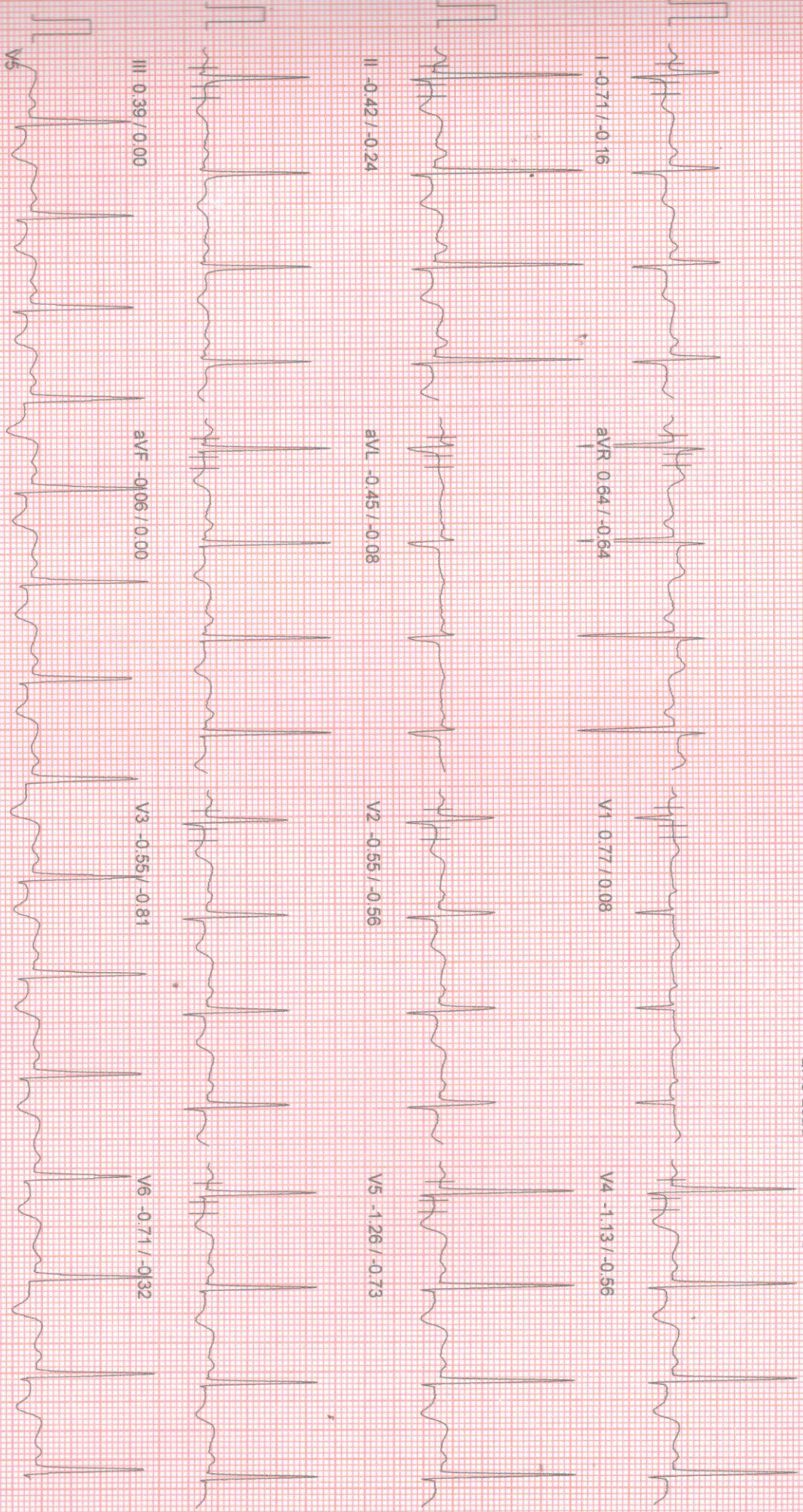

10mm/mv, 25mm/sec  
100 Hz  
NASAN (C) ST-W/In Standard BU 6.91, Unit Ver 4.20

PATIENT ID : HEIGHT : 169 Cm WEIGHT : 72.00 Kg  
PATIENT NAME : MR SATYENDRA NATH DAS 40M  
PROTOCOL : BRUCE  
STAGE : Wait For Exercise  
ST Levels (mm) / ST Slope (mV/s) measured at 80 ms Post J

Linked Median Report

December 16, 2021 10:52 am  
Report time : 10:52 am  
PHASE TIME : 01:00 SPEED : 0.0 kmph  
STAGE DURATION : 00:00 GRADE : 0.0  
HR : 89 bpm BP : 120 / 70 mm  
QRS Lead : V5 METs : 3.40

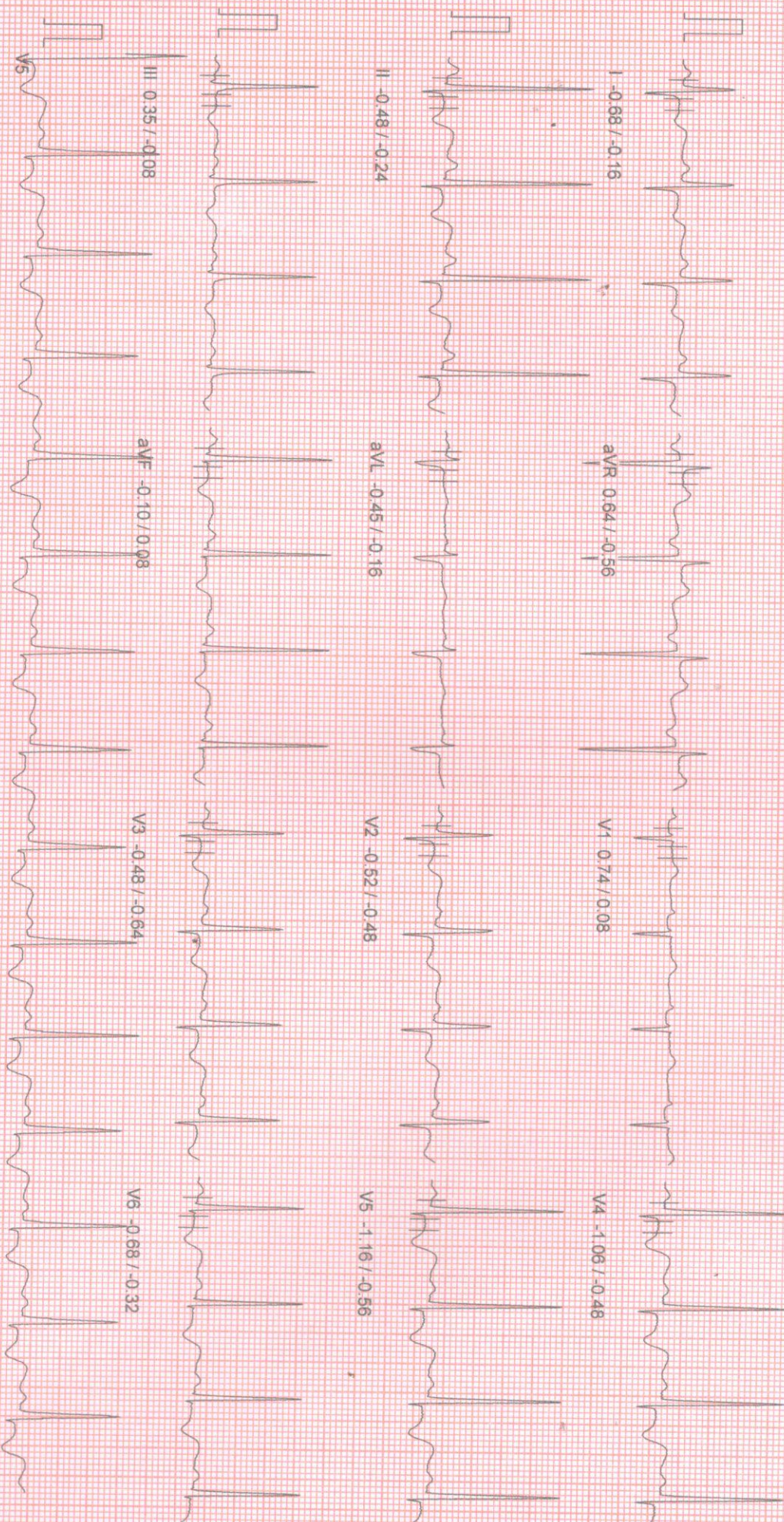

100 HZ

10mm/mv 25mm/sec

PATIENT ID : HEIGHT : 169 Cm WEIGHT : 72.00 Kg  
 PATIENT NAME : MR. SATYENDRA NATH DAS 40M  
 PROTOCOL : BRUCE  
 STAGE : Exercise Stage 1  
 ST Levels (mm) / ST Slope (mV/s) measured at 80 ms Post J

December 16, 2021 10:52 am  
 Report time 10:56 am  
 PHASE TIME : 03:00 SPEED : 2.7 kmph  
 STAGE DURATION : 03:00 GRADE : 10.0  
 HR : 107 bpm BP : 125 / 75 mm  
 GRS Lead : V5 METs : 570

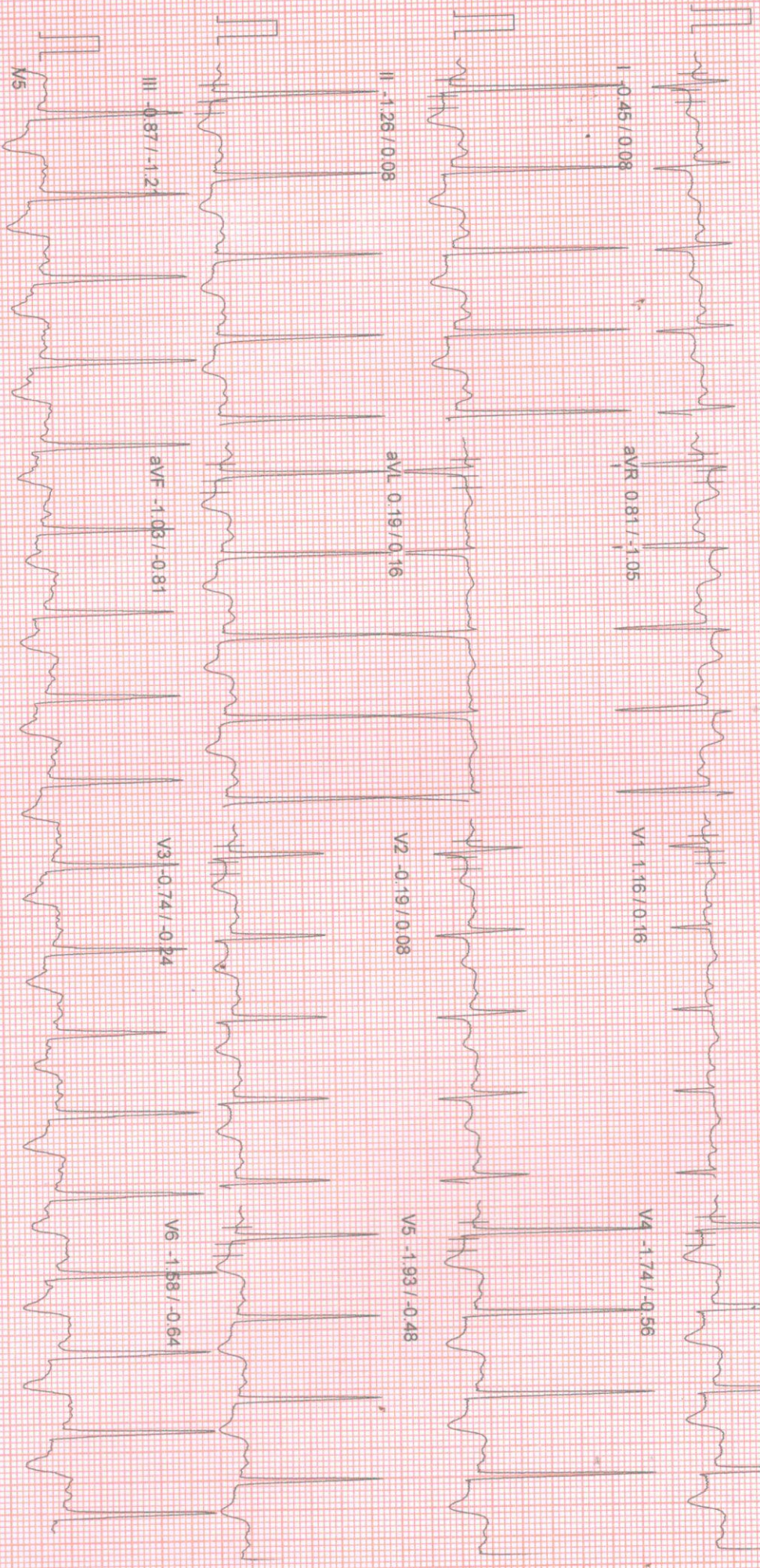

100 HZ

10mm/mv, 25mm/sec

NASAN (C) ST-WM Standard BL 6.91 Unit Ver 4.20



PATIENT ID : HEIGHT : 169 Cm WEIGHT : 72.00 Kg  
 PATIENT NAME : MR. SATYENDRA NATH DAS 40/M  
 PROTOCOL : BRUCE  
 STAGE : Exercise Stage 2  
 ST Levels (mm) / ST Slope (mV/s) measured at 80 ms Post J

December 16, 2021 10:52 am  
 Report time : 10:58 am  
 PHASE TIME : 06:00  
 STAGE DURATION : 03:00  
 HR : 24 bpm  
 QRS Lead : V5  
 SPEED : 4.0 kmph  
 GRADE : 12.0  
 BP : 130 / 80 mm  
 METS : 8.001

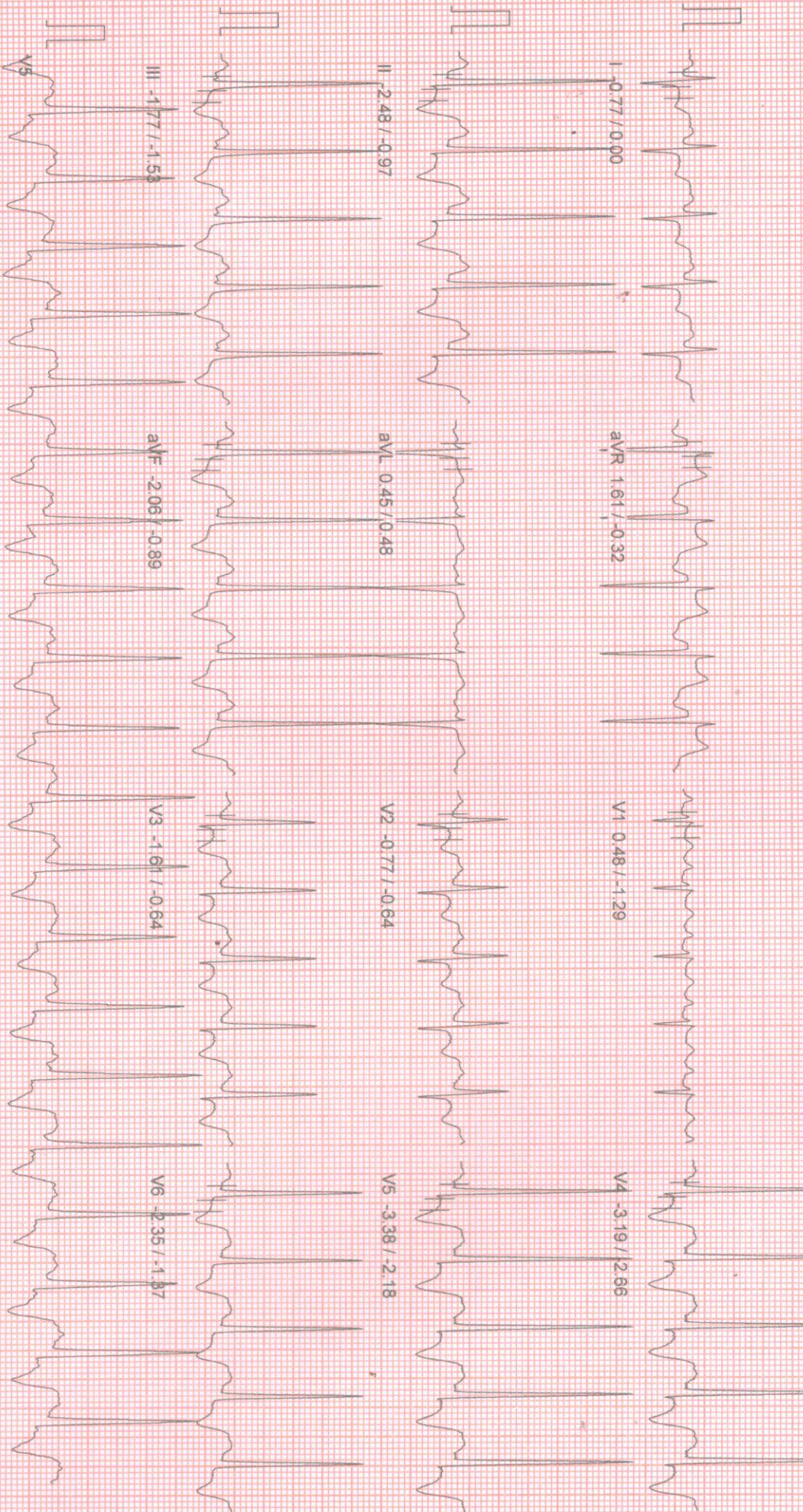

PATIENT ID : HEIGHT : 169 Cm WEIGHT : 72.00 Kg

PATIENT NAME : MR. SATYENDRA NATH DAS 40M

PROTOCOL : BRUCE

STAGE : Exercise Stage 3

ST Levels (mm) / ST Slope (mV/s) measured at 80 ms Post J

Linked Median Report

December 16, 2021 10:52 am

Report time 11:02 am

PHASE TIME	: 09:00	SPEED	: 5.5 kmph
STAGE DURATION	: 03:00	GRADE	: 14.0
HR	: 144 bpm	BP	: 135 / 85 mmHg
QRS Lead	: V5	METS	: 110.60



100 HZ

10mm/mv 25mm/sec

MASAN (C) ST-Win Standard BL 6.91, Unit Ver 4.20

PATIENT ID : HEIGHT : 169 Cm WEIGHT : 72.00 Kg  
PATIENT NAME : MR SATYENDRA NATH DAS 40M

PROTOCOL : BRUCE  
STAGE : Peak Exercise  
ST Levels (mm) / ST Slope (mV/s) measured at 80 ms Post J

Linked Median Report

December 16, 2021 10:52 am  
Report time 11:02 am

PHASE TIME : 09:00  
STAGE DURATION : 03:00  
HR : 144 bpm  
GRS Lead : V5  
SPEED : 6.8 kmph  
GRADE : 16.0  
BP : 135 / 85 mm  
METS : 110.60

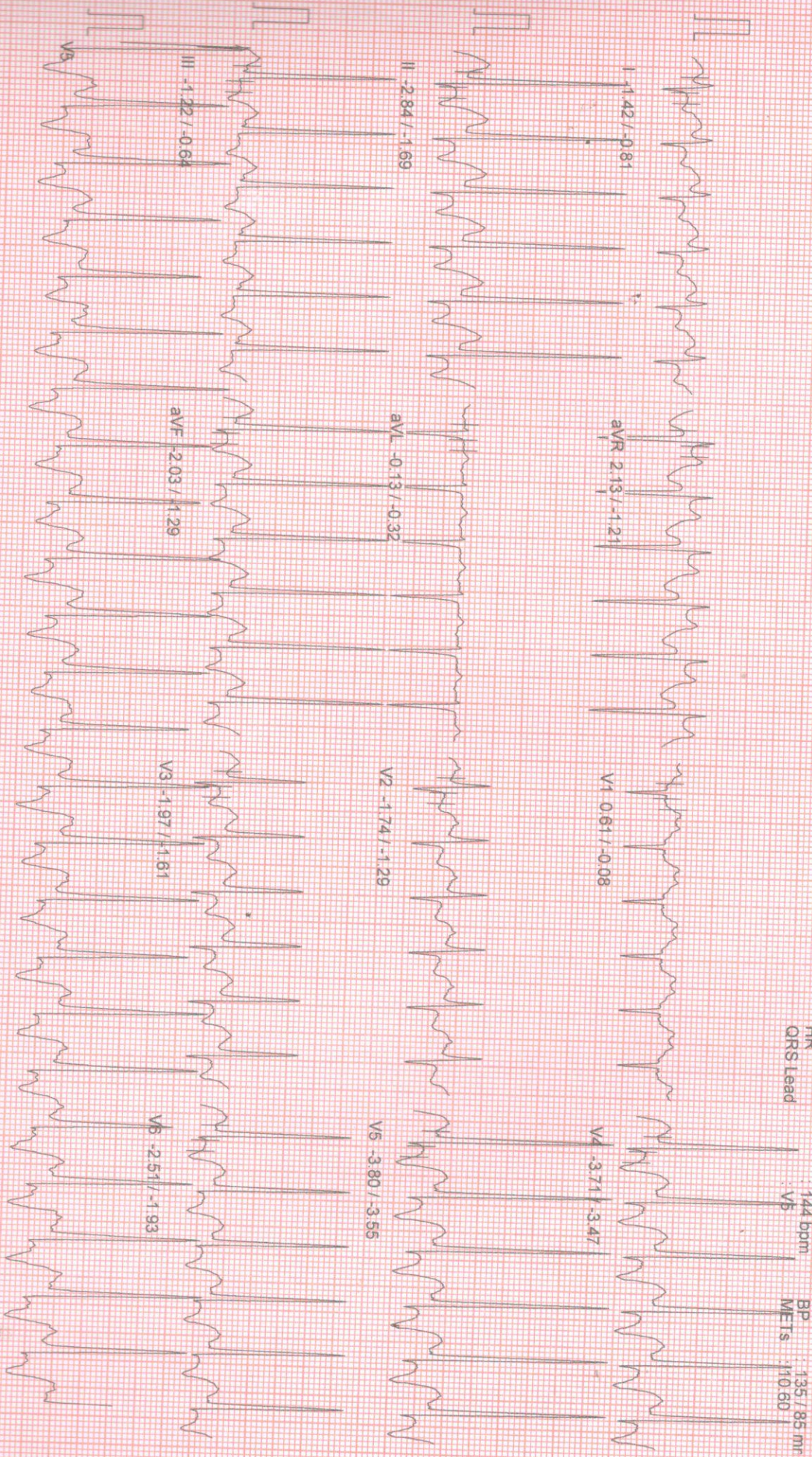

100 Hz

10mm/mv 25mm/sec

PATIENT ID : HEIGHT : 169 Cm WEIGHT : 72.00 Kg  
 PATIENT NAME : MR. SATYENDRA NATH DAS 40/M  
 PROTOCOL : BRUCE  
 PAGE : Recovery  
 ST Levels (mm) / ST Slope (mV/s) measured at 80 ms Post J

December 16, 2021 10:52 am  
 Report time 11:02 am  
 PHASE TIME : 09:00  
 STAGE DURATION : 01:00  
 HR : 124 bpm  
 QRS Lead : V5  
 SPEED : 0.0 kmph  
 GRADE : 0.0  
 BP : 135 / 85 mm  
 METs : 1.00



100 HZ  
 10mm/mv, 25mm/sec  
 NASANI (C) ST-Min Standard, BL 6.91, Unit Ver 4.20

PATIENT ID : HEIGHT : 169 Cm WEIGHT : 72.00 Kg  
PATIENT NAME : MR. SATYENDRA NATH DAS 40/M

PROTOCOL : BRUCE  
STAGE : Recovery  
ST Levels (mm) / ST Slope (mV/s) measured at 80 ms Post J

Linked Median Report

December 16, 2021 10:52 am  
Report time 11:04 am  
PHASE TIME : 09:00  
STAGE DURATION : 02:00  
HR : 111 bpm  
QRS Lead : V5  
SPEED : 0.0 kmph  
GRADE : 0.0  
BP : 120 / 70 mm  
METs : 1.00

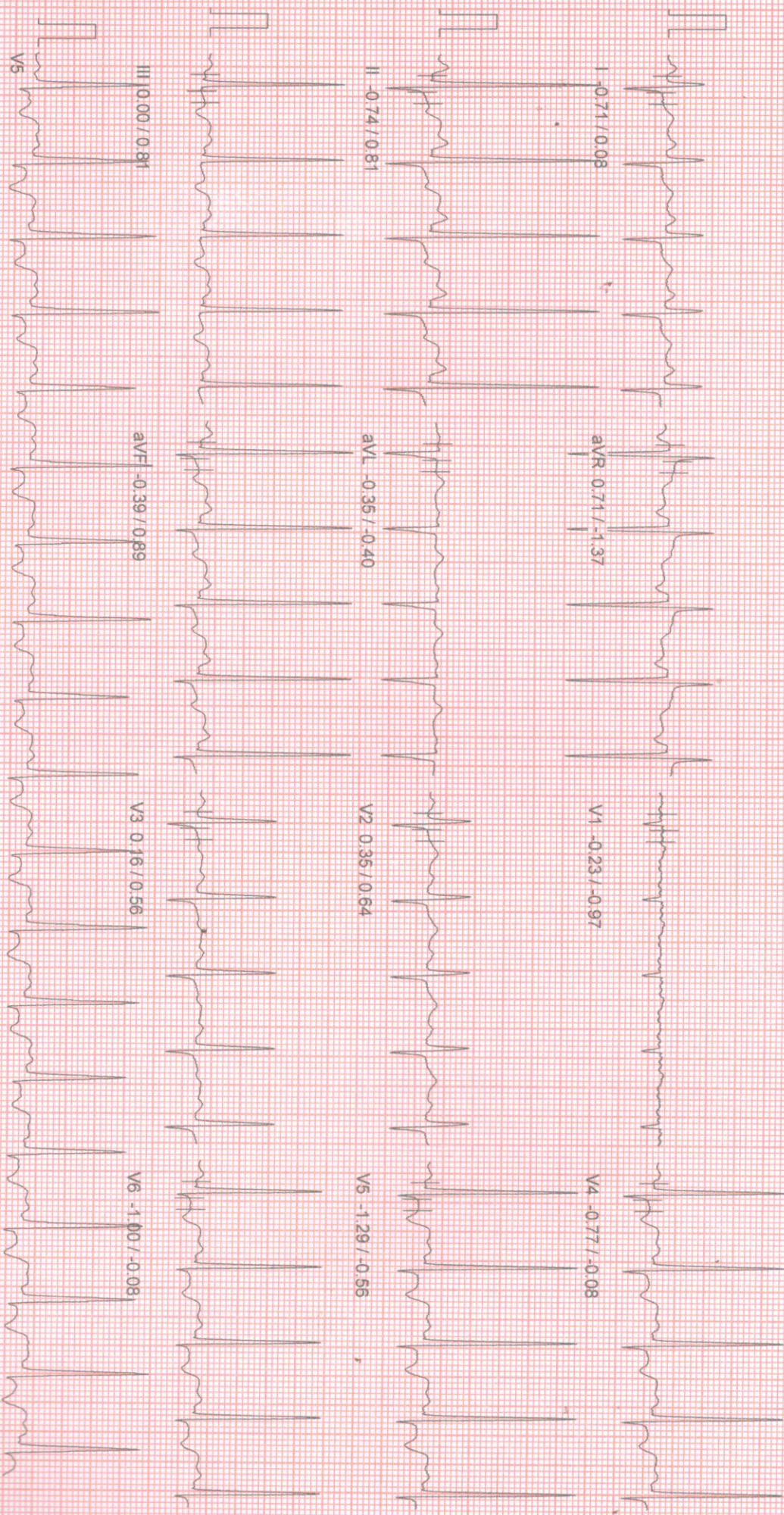

100 HZ

10mm/mv, 25mm/sec

PATIENT ID : HEIGHT : 169 Cm WEIGHT : 72.00 Kg

PATIENT NAME : MR. SATYENDRA NATH DAS 40/M

PROTOCOL : BRUCE

STAGE : Recovery

ST Levels (mm) / ST Slope (mV/s) measured at 80 ms Post J

Linked Median Report

December 16, 2021 10:52 am

Report time 11:04 am

PHASE TIME : 09:00 SPEED: 0.0 kmph  
STAGE DURATION : 03:00 GRADE: 0.0  
HR : 110 bpm BP : 120 / 70 mm  
QRS Lead : V5 METs : 1.00

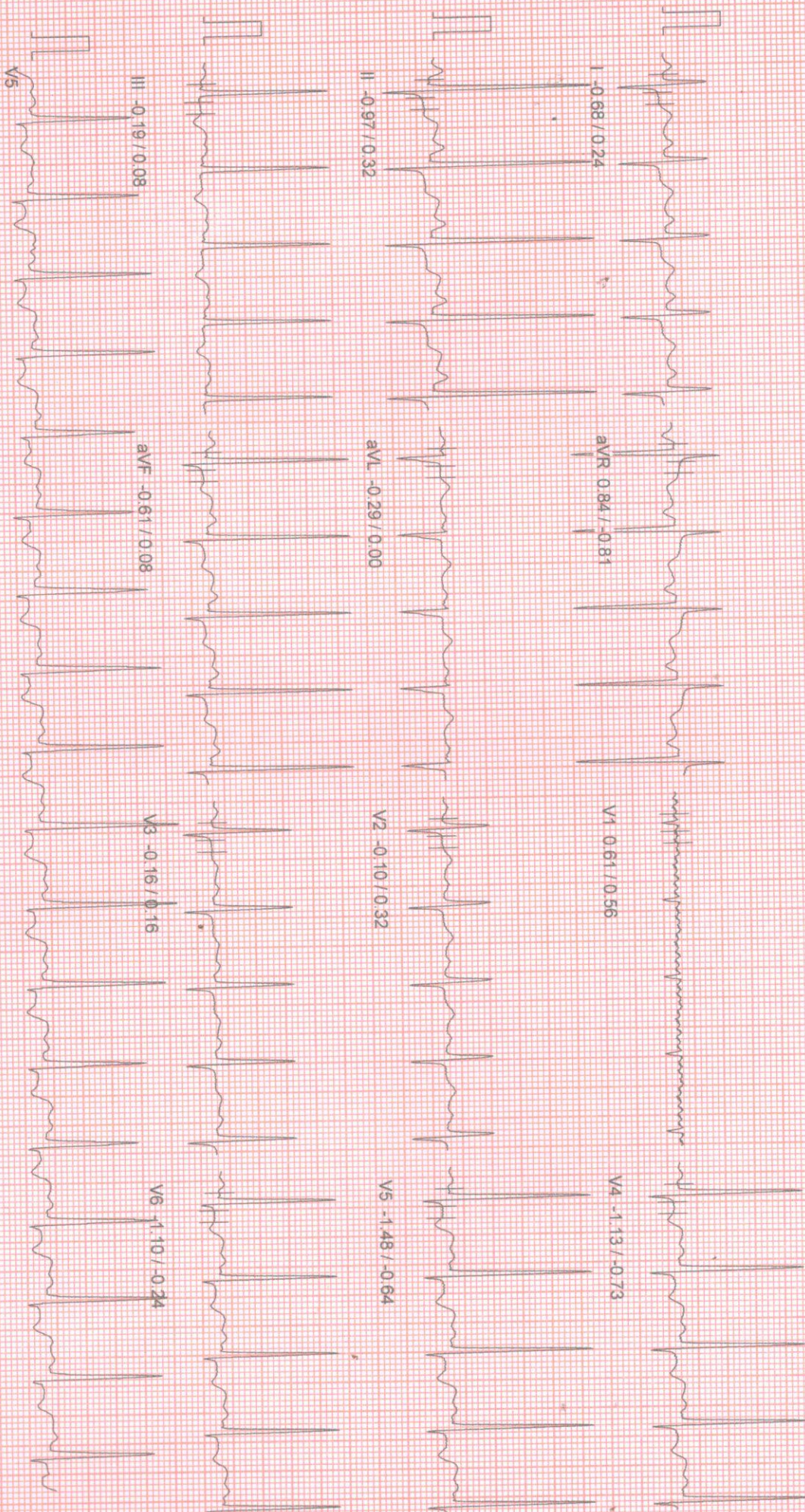

100 HZ

10mm/mv, 25mm/sec

NASAN (C) ST-Win Standard BL 6.91, Unit Ver 4.20

PATIENT ID : HEIGHT : 169 Cm WEIGHT : 72.00 Kg  
PATIENT NAME : MR. SATYENDRA NATH DAS 40/M  
ROTACOL : BRUCE  
STAGE : Recovery  
Levels (mm) / ST Slope (mV/s) measured at 80 ms Post J

December 16, 2021 10:52 am  
Report time 11:06 am  
PHASE TIME : 09:00  
STAGE DURATION : 05:00  
HR : 110 bpm  
QRS Lead : V5  
SPEED : 0.0 kmph  
GRADE : 0.0  
BP : 120 / 70 mm  
METs : 1.00

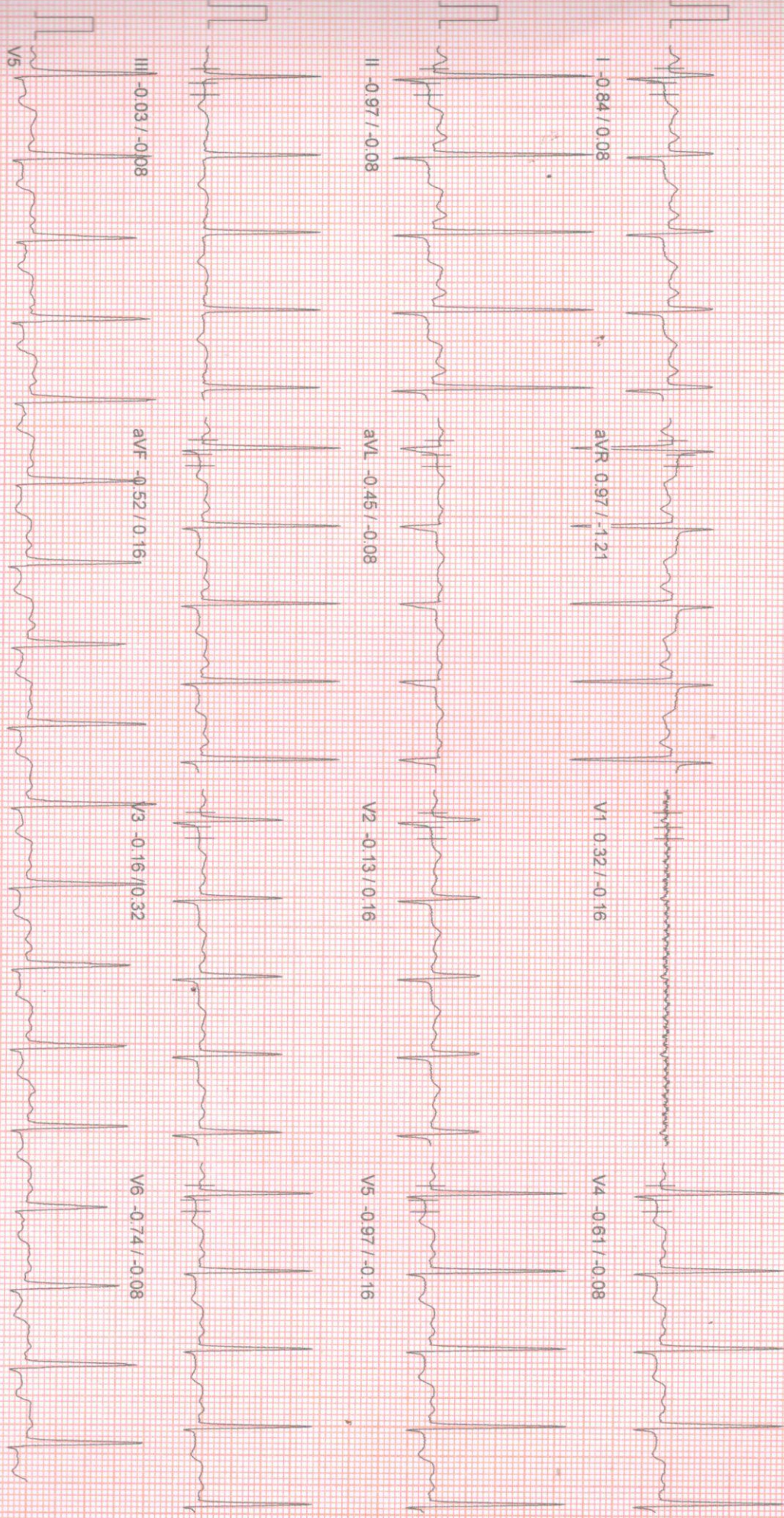

100 Hz  
10mm/mv, 25mm/sec  
NASAN (C) ST-Win Standard BL 6 91 Unit Ver 4 20

ST LEVEL 8  
PATIENT NAME: MR. SATYENDRA NATH DAS 40/M  
PROTOCOL: BRUCE  
HEIGHT: 169 Cm WEIGHT: 72.00 Kg

APOLLO CLINIC  
ST Tables

December 16, 2021  
Report time

Phase	I	II	III	aVR	aVL	aVF	V1	V2	V3	V4	V5	V6
Pre-Test	-0.7	-0.6	0.1	0.6	-0.4	-0.3	0.8	-0.6	-0.7	-1.5	-1.4	-0.8
Supine	-0.7	-0.5	0.3	0.6	-0.4	-0.1	0.8	-0.5	-0.5	-1.1	-1.3	-0.7
Standing	-0.7	-0.5	0.4	0.6	-0.5	-0.1	0.8	-0.5	-0.5	-1.1	-1.3	-0.7
HyperVentilation	-0.7	-0.5	0.4	0.6	-0.5	-0.1	0.8	-0.5	-0.5	-1.1	-1.2	-0.7
Wait For Exercise	-0.7	-0.4	0.4	0.6	-0.5	-0.1	0.8	-0.5	-0.5	-1.1	-1.2	-0.7
Exercise Stage 1	-0.5	-1.3	-0.9	0.8	0.2	-1.0	1.2	-0.2	-0.7	-1.7	-1.9	-1.6
Exercise Stage 2	-0.8	-2.4	-1.7	1.6	0.4	-2.0	0.5	-0.8	-1.6	-3.1	-3.4	-2.4
Exercise Stage 3	-1.5	-2.9	-1.3	2.2	-0.1	-2.1	0.7	-1.8	-2.0	-3.8	-3.9	-2.6
Peak Exercise	-1.5	-2.9	-1.3	2.2	-0.1	-2.1	0.7	-1.8	-2.0	-3.8	-3.9	-2.6
Recovery 1	-0.5	-1.4	-1.0	1.1	0.3	-1.3	1.7	0.4	-0.3	-2.1	-2.9	-2.1
Recovery 2	-0.5	-1.4	-1.0	1.1	0.3	-1.3	1.7	0.4	-0.3	-2.1	-2.9	-2.1
Recovery 3	-0.7	-1.0	-0.2	0.8	-0.2	-0.6	0.3	-0.1	-0.2	-1.0	-1.4	-1.1

Phase	I	II	III	aVR	aVL	aVF	V1	V2	V3	V4	V5	V6
Pre-Test	-0.2	-0.4	-0.2	-0.4	0.0	-0.3	0.2	-0.6	-0.8	-1.0	-0.9	-0.4
Supine	-0.2	-0.3	0.0	-0.5	0.0	-0.1	0.1	-0.6	-0.8	-0.6	-0.7	-0.8
Standing	-0.2	-0.3	0.0	-0.6	-0.1	-0.1	0.1	-0.6	-0.8	-0.6	-0.7	-0.8
HyperVentilation	-0.2	-0.3	0.0	-0.6	-0.1	-0.1	0.1	-0.6	-0.8	-0.6	-0.7	-0.8
Wait For Exercise	-0.2	-0.2	0.0	-0.6	-0.1	0.0	0.1	-0.6	-0.7	-0.6	-0.6	-0.6
Exercise Stage 1	0.1	0.1	-1.2	-1.0	0.2	-0.8	0.2	0.1	-0.2	-0.6	-0.5	-0.4
Exercise Stage 2	0.0	-1.0	-1.4	-0.3	0.5	-0.9	-0.9	-0.6	-0.7	-2.7	-2.0	-1.9
Exercise Stage 3	-0.8	-1.7	-0.6	-1.2	-0.3	-1.3	-0.1	-1.3	-1.6	-3.5	-3.5	-2.4
Peak Exercise	-0.8	-1.7	-0.6	-1.2	-0.3	-1.3	-0.1	-1.3	-1.6	-3.5	-3.5	-2.4
Recovery 1	0.3	-0.5	-1.2	-0.9	-0.2	-0.9	0.6	0.7	0.0	-2.2	-3.1	-1.9
Recovery 2	0.3	-0.5	-1.2	-0.9	-0.2	-0.9	0.6	0.7	0.0	-2.2	-3.1	-1.9
Recovery 3	0.0	0.3	0.2	-1.0	0.1	0.2	-0.5	0.2	0.1	-0.4	-0.5	-0.8

NASAN (C) ST-Win Standard BL 6.91, Unit Ver 4.20

**APOLLO CLINIC @ OM TOWER**  
Opp. of Rabindra Bharati University  
Licensee: Satyam Credit Pvt. Ltd.  
36C, B. T. Road, Kolkata - 700 002  
E-mail: [sinthimor@theapolloclinic.com](mailto:sinthimor@theapolloclinic.com)  
[satyamcreditpvtltd@gmail.com](mailto:satyamcreditpvtltd@gmail.com)

 033 2556 3333

 033 2556 5555

 +91 98521 66666

 +91 74392 97827



APOLLO CLINIC @ OM TOWER  
Opp. of Rabindra Bharati University

PATIENT NAME: MR. SATYENDRA NATH DAS 40/M

PATIENT WEIGHT : 72.00 Kg

Ref. By : Not Applicable

( Not Applicable )

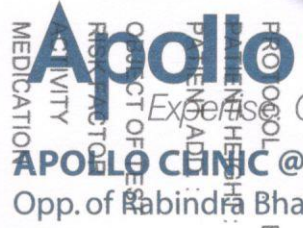

BRIEF HISTORY : NIL  
 OTHER INVESTIGATION : TARGET HEART RATE ACHIEVED, PATIENT COULD NOT WALK  
 REASON FOR TERMINATION : GOOD  
 EXERCISE TOLERANCE : NO  
 EXERCISE INDUCED ARRHYTHMIA : ADEQUATE  
 HAEMO RESPONSE : ADEQUATE  
 CHRONO RESPONSE : ADEQUATE  
 FINAL IMPRESSION : TMT IS POSITIVE FOR PROVOCABLE MYOCARDIAL ISCHEMIA.

XYZ  
MD



**APOLLO CLINIC @ OM TOWER**  
**Opp. of Rabindra Bharati University**  
**Licensee : Satyam Credit Pvt. Ltd.**  
 36C, B.T. Road, Kolkata - 700 002  
 E-mail : [sinthimor@theapolloclinic.com](mailto:sinthimor@theapolloclinic.com)  
[satyamcreditpvtltd@gmail.com](mailto:satyamcreditpvtltd@gmail.com)

033 2556 3333

033 2556 5555

+91 98521 66666

+91 74392 97827

Summary Report

Report time :  
December 16, 202

MR. SATYENDRA NATH DAS 40/M  
BRUCE  
PATIENT WEIGHT : 72.00 Kg

Ref. By : Not Applicable  
( Not Applicable )

Stage	Speed (Kmph) / Time Grade (%)	HR bpm	BP mmHg	R.P.P. X 1000	METS	ST Level I	Stage Comments
Pre-Test	00:11 0.00 / 0.00	91	0 / 0	0	1.00	-0.68	
Supine	00:31 0.00 / 0.00	92	120 / 70	11	1.00	-0.68	
Standing	00:06 0.00 / 0.00	91	120 / 70	10	1.00	-0.71	
Hyper-Ventilation	00:05 0.00 / 0.00	91	120 / 70	10	1.00	-0.71	
Wait For Exercise	00:05 0.00 / 0.00	89	120 / 70	10	1.00	-0.71	
Exercise Stage 1	03:00 2.70 / 10.00	106	125 / 75	13	5.70	-0.45	
Exercise Stage 2	03:00 4.00 / 12.00	124	130 / 80	16	8.00	-0.81	
Exercise Stage 3	03:00 5.50 / 14.00	145	135 / 85	19	10.60	-1.48	
Peak Exercise	00:00 6.80 / 16.00	145	135 / 85	19	10.60	-1.48	
Recovery 1	01:00 0.00 / 0.00	124	135 / 85	16	1.00	-0.55	
Recovery 3	03:00 0.00 / 0.00	110	120 / 70	13	1.00	-0.71	

TOTAL EXER TIME : 9 : 0 min  
MAX WORKLOAD : 10.60  
MAX HR : 147 bpm (81.67 % of 180 bpm)  
DISTANCE COVERED : 0.61 Km

MAX BP : 135 / 85 mmHg  
DOUBLE PRODUCT : 19845.00

XYZ  
MD

033 2556 3333      033 2556 5555  
+91 98521 66666      +91 74392 97827



HEIGHT : 169 Cm WEIGHT : 72.00 Kg  
MR. SATYENDRA NATH DAS 40/M  
BRUCE

TMT IS POSITIVE FOR PROVOCABLE MYOCARDIAL ISCHEMIA.

APOLLO CLINIC  
Extra Comments

December 16, 2022  
Report time :

*[Signature]*  
**DR. SIDDHARTHA KUNDU**  
MBBS (Gen), PGDCC, CCEBDM  
Clinical Cardiologist  
Ex Sr Resident, Cardiology Dept  
R. P. Singh Hospital, Eastern Railway

NASAN (C) ST-Win Standard BL 6.91, Unit Ver 4.20

**APOLLO CLINIC @ OM TOWER**  
Opp. of Rabindra Bharati University  
Licensee : **Satyam Credit Pvt. Ltd.**  
36C, B.T. Road, Kolkata - 700 002  
E-mail : [sinthimor@theapolloclinic.com](mailto:sinthimor@theapolloclinic.com)  
[satyamcreditpvtltd@gmail.com](mailto:satyamcreditpvtltd@gmail.com)

	<b>033 2556 3333</b>		<b>033 2556 5555</b>
	<b>+91 98521 66666</b>		<b>+91 74392 97827</b>