

<b>Patient Name</b>	Bharatiben Nikulbhai Patni	<b>Requested By</b>	Dr. Manish Maheshwari
<b>MRN</b>	12510000232722	<b>Procedure DateTime</b>	25-02-2023 10:45:47
<b>Age/Sex</b>	29Y 9M / Female	<b>Hospital</b>	NH-AHMEDABAD

**U.S.G OF ABDOMEN WITH PELVIS:**

**LIVER:** Appears normal in size and normal echopattern. No focal lesion is seen. No dilated IHBR is seen. PV and CBD at porta appear normal.

**GALL BLADDER:** Distended and normal. No stone or cholecystitis is seen. Wall thickness is normal.

**PANCREAS:** Visualized head and proximal body of pancreas appears normal.

**SPLEEN:** Appears normal in size and echotexture. No focal lesion is seen.

**BOTH KIDNEYS:** Normal in size and echotexture.

No evidence of stone or hydronephrosis is seen in either kidney.

Cortical thickness appears normal on either side.

Corticomedullary differentiation is maintained in either kidney.

**U.BLADDER:** Distended and appears normal. No stone or mass is seen.

**UTERUS:** Anteverted. Normal in size and normal in echo. No e/o any myometrial lesion is noted. Endometrial cavity is empty.

**BOTH OVARIES:** No adnexal mass is seen on either side.

No undue dilatation or thickening is noted in visualized bowel loops.

No e/o free fluid is seen in peritoneal cavity.

● significantly enlarged node is seen in mesentery or pre & paraaortic region.

**COMMENTS:**

- No significant abnormality detected.

*V.Soni*

**Dr. Viral Soni**

M.D. (Radio Diagnosis)

This is a digitally signed valid document. Reported Date/Time: 25-02-2023 10:52:28

<b>Patient Name</b>	Bharatiben Nikulbhai Patni	<b>Requested By</b>	
<b>MRN</b>	12510000232722	<b>Procedure Date Time</b>	25-02-2023 09:31:26
<b>Age/Sex</b>	29Y 9M/Female	<b>Hospital</b>	NH-AHMEDABAD

**CHEST RADIOGRAPH (PA VIEW)**

- The lung fields appear normal.
- The cardiac size is within normal limit.
- The costophrenic angles are clear. No evidence of pleural effusion or pneumothorax.
- The visualized bones and soft tissue structures appear normal.
- Both the diaphragmatic domes appear normal.

*V. Soni*

**Dr. Viral Soni**  
M.D. (Radio Diagnosis)

\* This is a digitally signed valid document Reported Date/Time: 25-02-2023 11:00:14



# ADULT TRANS-THORACIC ECHO REPORT

**PATIENT NAME** : Ms Bharatiben Nikulbhai Patni  
**GENDER/AGE** : Female, 29 Years  
**LOCATION** : OPD

**PATIENT MRN** : 12510000232722  
**PROCEDURE DATE** : 25/02/2023 10:24 AM  
**REQUESTED BY** : Dr. Manish Maheshwari



## IMPRESSION

- NORMAL LV SYSTOLIC FUNCTION
- NORMAL LV SIZE
- NO RWMA AT REST.
- NO MR, NO AR
- TRIVIAL TR, NO PAH
- NORMAL LV COMPLAINE.

## FINDINGS

### CHAMBERS

LEFT ATRIUM : NORMAL SIZED  
AP DIAMETER(MM): 33

RIGHT ATRIUM : NORMAL SIZED

LEFT VENTRICLE : NORMAL SIZE AND THICKNESS WITH NORMAL FUNCTION

LVIDD(MM)	: 45	IVSD(MM)	: 10	EDV(ML)	:
LVIDS(MM)	: 29	LVPWD(MM)	: 10	ESV(ML)	:
E/A RATIO	:	E/E'(AVERAGE)	:	LVEF(%)	: 60

RIGHT VENTRICLE : NORMAL SIZE AND THICKNESS WITH NORMAL FUNCTION

LVOT/RVOT : NORMAL

RWMA : NO REGIONAL WALL MOTION ABNORMALITIES

### VALVES

MITRAL : NORMAL MOBILITY AND THICKNESS WITH NO CALCIFICATION. SUB VALVAR STRUCTURES ARE NORMAL

AORTIC : NORMAL MOBILITY AND THICKNESS WITH NO CALCIFICATION

TRICUSPID : NATIVE, NOT STENOSSED, REGURGITATION, TRIVIAL

PULMONARY : NORMAL MOBILITY AND THICKNESS WITH NO CALCIFICATION

### SEPTAE

IAS : INTACT

IVS : INTACT

### ARTERIES AND VEINS

AORTA : NORMAL, LEFT AORTIC ARCH

PA : NORMAL SIZE  
PA PRESSURE: NORMAL

IVC : NORMAL SIZE & COLLAPSIBILITY

PERICARDIUM : NORMAL PERICARDIAL THICKNESS. NO EFFUSION

## Narayana Multispeciality Hospital

(A unit of Narayana Hrudayalaya Limited) CIN: U85110KA2000PLC027497

Registered Office: 258/A, Bommasandra Industrial Area, Anekal Taluk, Bangalore 560099

Hospital Address: Opp. Police Station, Rakhial Cross Road, Ahmedabad, Gujarat 380023

Tel +91 079 71222 228 | Email: info.ahd@narayanahealth.org | www.narayanahealth.org

## Narayana Multispeciality Hospital

(A unit of Narayana Hrudayalaya Limited) CIN: U85110KA2000PLC027497

Registered Office: 258/A, Bommasandra Industrial Area, Anekal Taluk, Bangalore 560099

Hospital Address: Opp. Police Station, Rakhial Cross Road, Ahmedabad, Gujarat 380023

Tel +91 079 71222 228 | Email: info.ahd@narayanahealth.org | www.narayanahealth.org



Appointments

**1800-309-0309**

Emergencies

**787-810-0900**

Appointments

**1800-309-0309**

Emergencies

**787-810-0900**



**INTRACARDIAC MASS : NO TUMOUR, THROMBUS OR VEGETATION SEEN**

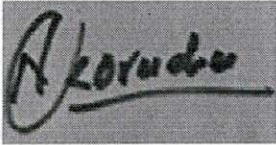

**DR. KORADIYA NIRAJKUMAR HARILAL**  
M.B.D. CARDIO NON-INVASIVE CARDIOLOGIST

**DR. MANIK CHOPRA**  
M.D., D.M. (CARDIOLOGY): FELLOWSHIP IN  
STRUCTURAL HEART DISEASE  
INTERVENTIONS, INTERVENTIONAL  
CARDIOLOGIST; CLINICAL LEAD -  
STRUCTURAL HEART DISEASE  
INTERVENTIONS (TAVR)

25/02/2023 10:24 AM

**PREPARED BY : DUTT SNEHAL NARENDRA BHAI (353788)**  
**GENERATED BY : DUTT SNEHAL NARENDRA BHAI (353788)**

**PREPARED ON : 25/02/2023 10:31 AM**  
**GENERATED ON : 25/02/2023 10:31 AM**



ECG REPORT

ID : 230225-0957 232722

Name : *Bhaskar Das*  
Age : 29 yr  
Sex : Female  
BP : mmHg  
Height : cm  
Weight : kg

HR : 69 bpm  
P Dur : 94 ms  
PR int : 159 ms  
QRS Dur : 90 ms  
QT/QTc int : 392/422 ms  
P/QRS/T axis : 45/53/34 °  
RV5/SV1 amp : 1.524/1.181 mV  
RV5+SV1 amp : 2.705 mV  
RV6/SV2 amp : 1.647/0.494 mV

Diagnosis Information:  
821: Sinus Arrhythmia  
\*\*\*Normal ECG\*\*\*

Minnesota Code:  
8-9-1

Report Confirmed By:

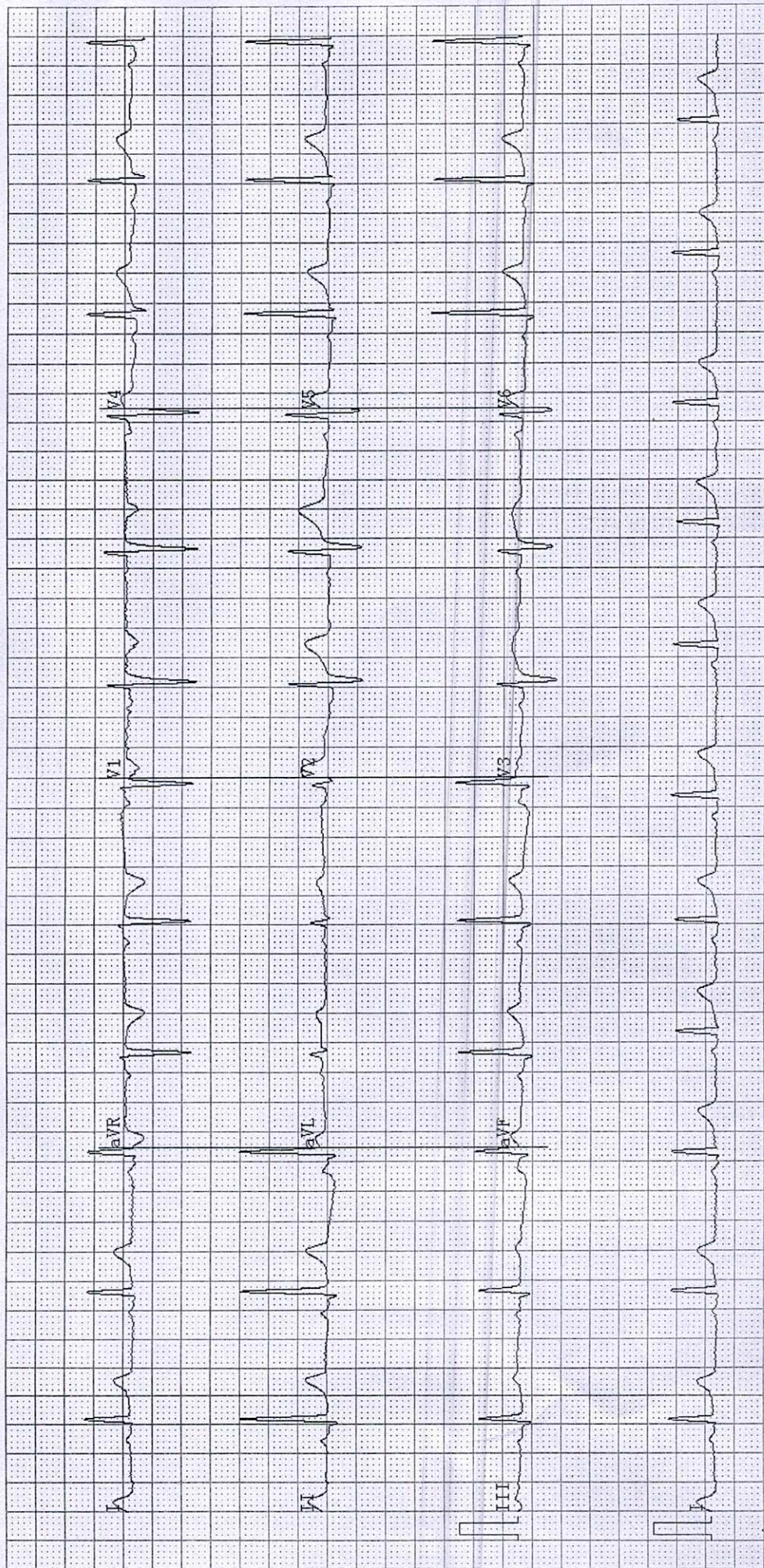

**DEPARTMENT OF LABORATORY MEDICINE**

Final Report

Patient Name : Ms Bharatiben Nikulbhai Patni MRN : 12510000232722 Gender/Age : FEMALE , 29y (14/05/1993)

Collected On : 25/02/2023 08:50 AM Received On : 25/02/2023 08:50 AM Reported On : 25/02/2023 10:05 AM

Barcode : 312302250049 Specimen : Plasma Consultant : Dr. Manish Maheshwari(GENERAL MEDICINE)

Sample adequacy : Satisfactory Visit No : OP-001 Patient Mobile No : 9924424095

**BIOCHEMISTRY**

Test	Result	Unit	Biological Reference Interval
<b>Fasting Blood Sugar (FBS)</b> (Colorimetric - Glucose Oxidase Peroxidase)	98	mg/dL	74.0-106.0

--End of Report--

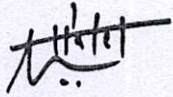

Dr. Patel Avinash  
M.D(Path)  
Consultant - Pathologist

**Note**

- Abnormal results are highlighted.
- Results relate to the sample only.
- Kindly correlate clinically.



**DEPARTMENT OF LABORATORY MEDICINE**

Final Report

Patient Name : Ms Bharatiben Nikulbhai Patni MRN : 12510000232722 Gender/Age : FEMALE , 29y (14/05/1993)

Collected On : 25/02/2023 08:50 AM Received On : 25/02/2023 08:50 AM Reported On : 25/02/2023 10:06 AM

Barcode : 312302250051 Specimen : Serum Consultant : Dr. Manish Maheshwari(GENERAL MEDICINE)

Sample adequacy : Satisfactory Visit No : OP-001 Patient Mobile No : 9924424095

**BIOCHEMISTRY**

Test	Result	Unit	Biological Reference Interval
<b>SERUM CREATININE</b>			
Serum Creatinine (Two Point Rate - Creatinine Aminohydrolase)	0.53	mg/dL	0.52-1.04
eGFR (Two Point Rate - Creatinine Aminohydrolase)	136.4	mL/min/1.73m <sup>2</sup>	>60.0
<b>Blood Urea Nitrogen (BUN)</b> (Endpoint /Colorimetric - Urease)	10	mg/dL	7.0-17.0
<b>Serum Uric Acid</b> (Colorimetric - Uricase,Peroxidase)	4.07	mg/dL	2.5-6.2
<b>LIPID PROFILE (CHOL,TRIG,HDL,LDL,VLDL)</b>			
Cholesterol Total (Colorimetric - Cholesterol Oxidase)	193.4	mg/dL	Both: Desirable: < 200 Both: Borderline High: 200-239 Both: High: > 240
Triglycerides (Colorimetric - Lip/Glycerol Kinase)	118.9	mg/dL	Both: Normal: < 150 Both: Borderline: 150-199 Both: High: 200-499 Both: Very High: >= 500
HDL Cholesterol (HDLC) (Colorimetric:non Hdl Precipitation Method)	47.2	mg/dL	Both: Low: < 40.0 Both: High: >= 60.0 Both: Normal: 40-60
Non-HDL Cholesterol	146.2	-	-
LDL Cholesterol (Enzymatic (Two Step CHE/CHO /POD))	122 H	mg/dL	Both: Optimal: < 100 Both: Near to above optimal: 100-129 Both: Borderline High: 130-159 Both: High: 160-189 Both: Very High: > 190
VLDL Cholesterol	24	mg/dL	2.0-30.0
Cholesterol /HDL Ratio	4.1	-	<5.0
<b>THYROID PROFILE (T3, T4, TSH)</b>			

Page 1 of 3

**Narayana Multispeciality Hospital!**

(A unit of Narayana Hrudayalaya Limited) CIN: U85110KA2000PLC027497

Registered Office: 258/A, Bommasandra Industrial Area, Anekal Taluk, Bangalore 560099

Hospital Address: Opp. Police Station, Rakhial Cross Road, Ahmedabad, Gujarat 380023

Tel +91 079 71222 228 | Email: info.ahd@narayanahealth.org | www.narayanahealth.org



Appointments

**1800-309-0309**

Emergencies

**787-810-0900**

Patient Name : Ms Bharatiben Nikulbhai Patni MRN : 12510000232722 Gender/Age : FEMALE , 29y (14/05/1993)

Tri Iodo Thyronine (T3) (Competitive Immunoassay)	1.71 H	ng/mL	0.97-1.69
Thyroxine (T4) (Competitive Immunoassay)	8.63	ug/dl	5.53-11.0
TSH (Thyroid Stimulating Hormone) (Enhance Chemiluminescence-Immunometric)	2.133	mIU/L	Adults : 0.4001 - 4.049 Infant (1 - 23 months) : 0.5885 - 6.880 Children ( 2 -12 Yrs) : 0.7291 - 4.402 Adolescents ( 13-21 Yrs) : 0.4557 - 4.160 Pregnant women (1st trimester) : 0.1298 - 3.120 (2nd trimester) : 0.2749 - 2.652 (3rd trimester) : 0.3127 - 2.947

**LIVER FUNCTION TEST(LFT)**

Bilirubin Total (Colorimetric- Dual Wavelength- Reflectance Spectrophotometry)	0.3	mg/dL	0.2-1.3
Conjugated Bilirubin (Direct) (Dual Wavelength - Reflectance Spectrophotometry)	0.0	mg/dL	Adult: 0.0-0.3 Neonate: 0.0-0.6
Unconjugated Bilirubin (Indirect) (Dual Wavelength - Reflectance Spectrophotometry)	0.2	mg/dL	Adult: 0.0-1.1 Neonate: 0.6-10.5
Total Protein (Colorimetric - Biuret Method)	7.5	gm/dL	6.3-8.2
Serum Albumin (Colorimetric - Bromo-Cresol Green)	4.7	gm/dL	3.5-5.0
Serum Globulin	2.8	gm/dL	2.0-3.5
Albumin To Globulin (A/G)Ratio	1.7	-	1.1-2.5
SGOT (AST) (Multipoint-Rate With P-5-P (pyridoxal-5-phosphate))	24	U/L	Female: 14-36
SGPT (ALT) (Multipoint-Rate With P-5-P (pyridoxal-5-phosphate))	25	U/L	<35.0
Alkaline Phosphatase (ALP) (Multipoint-Rate - P-nitro Phenyl Phosphate, AMP Buffer)	95.5	U/L	38.0-126.0
Gamma Glutamyl Transferase (GGT) (Multipoint Rate-L-glutamyl-p-nitroanilide)	24.5	U/L	Adult: 12-58 Female:12-43 Male:15-73

--End of Report--

Page 2 of 3

**Narayana Multispeciality Hospital**

(A unit of Narayana Hrudayalaya Limited) CIN: U85110KA2000PLC027497

Registered Office: 258/A, Bommasandra Industrial Area, Anekal Taluk, Bangalore 560099

Hospital Address: Opp. Police Station, Rakhial Cross Road, Ahmedabad, Gujarat 380023

Tel +91 079 71222 228 | Email: info.ahd@narayanahealth.org | www.narayanahealth.org



Appointments

**1800-309-0309**

Emergencies

**787-810-0900**



Patient Name : Ms Bharatiben Nikulbhai Patni MRN : 12510000232722 Gender/Age : FEMALE , 29y (14/05/1993)

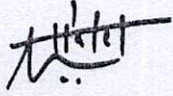

Dr. Patel Avinash  
M.D(Path)  
Consultant - Pathologist

**Note**

- Abnormal results are highlighted.
- Results relate to the sample only.
- Kindly correlate clinically.



**DEPARTMENT OF LABORATORY MEDICINE**

Final Report

Patient Name : Ms Bharatiben Nikulbhai Patni MRN : 12510000232722 Gender/Age : FEMALE , 29y (14/05/1993)

Collected On : 25/02/2023 08:50 AM Received On : 25/02/2023 08:50 AM Reported On : 25/02/2023 10:27 AM

Barcode : 322302250040 Specimen : Whole Blood Consultant : Dr. Manish Maheshwari(GENERAL MEDICINE)

Sample adequacy : Satisfactory Visit No : OP-001 Patient Mobile No : 9924424095

**HAEMATOLOGY**

Test	Result	Unit	Biological Reference Interval
<b>COMPLETE BLOOD COUNT (CBC)</b>			
Haemoglobin (Hb%) (Erythrocyte Lysis And Cyanide Free Determination-spectrophotometry)	13.6	gm/dL	12.0-16.0
Red Blood Cell Count (Electrical Impedance)	5.03	million/ $\mu$ l	4.0-5.2
PCV (Packed Cell Volume) / Hematocrit (Calculated)	40.6	%	33.0-51.0
MCV (Mean Corpuscular Volume) (Derived From RBC Histogram)	80.7	fL	80.0-100.0
MCH (Mean Corpuscular Haemoglobin) (Calculated)	27.1	pg	26.0-34.0
MCHC (Mean Corpuscular Haemoglobin Concentration) (Calculated)	33.6	g/L	32.0-36.0
Red Cell Distribution Width (RDW) (Derived From RBC Histogram)	<b>13.3 H</b>	%	11.1-13.1
Platelet Count (Electrical Impedance)	286	Thousand / $\mu$ L	150.0-450.0
Total Leucocyte Count(WBC) (Electrical Impedance)	9.2	Thousand / $\mu$ L	4.5-13.0
<b>DIFFERENTIAL COUNT (DC)</b>			
Neutrophils	53.3	%	35.0-66.0
Lymphocytes	35.5	%	24.0-44.0
Monocytes	<b>7.0 H</b>	%	3.0-6.0
Eosinophils	<b>3.7 H</b>	%	0.0-3.0

Page 1 of 2

**Narayana Multispeciality Hospital**

(A unit of Narayana Hrudayalaya Limited) CIN: U85110KA2000PLC027497

Registered Office: 258/A, Bommasandra Industrial Area, Anekal Taluk, Bangalore 560099

Hospital Address: Opp. Police Station, Rakhial Cross Road, Ahmedabad, Gujarat 380023

Tel +91 079 71222 228 | Email: info.ahd@narayanahealth.org | www.narayanahealth.org



Appointments

**1800-309-0309**

Emergencies

**787-810-0900**

Patient Name : Ms Bharatiben Nikulbhai Patni MRN : 12510000232722 Gender/Age : FEMALE , 29y (14/05/1993)

Basophils	0.5	%	0.0-1.0
Absolute Neutrophil Count	4.91	10 <sup>3</sup> cells/cumm	1.8-8.0
Absolute Lymphocyte Count	3.27	10 <sup>3</sup> cells/cumm	1.0-4.8
Absolute Monocyte Count	0.65	10 <sup>3</sup> cells/cumm	0.2-0.8
Absolute Eosinophil Count	0.35	10 <sup>3</sup> cells/cumm	0.03-0.35
Absolute Basophil Count	0.05	10 <sup>3</sup> cells/cumm	0.0-0.3

*As per the recommendation of International Council for Standardization in Hematology, the differential counts are additionally being reported as absolute numbers.*

#### BLOOD GROUP & RH TYPING

Blood Group	O	-	-
RH Typing	Positive	-	-

--End of Report--



Dr. Patel Avinash  
M.D(Path)  
Consultant - Pathologist

#### Note

- Abnormal results are highlighted.
- Results relate to the sample only.
- Kindly correlate clinically.



DEPARTMENT OF LABORATORY MEDICINE

Final Report

Patient Name : Ms Bharatiben Nikulbhai Patni MRN : 12510000232722 Gender/Age : FEMALE , 29y (14/05/1993)

Collected On : 25/02/2023 08:50 AM Received On : 25/02/2023 08:50 AM Reported On : 25/02/2023 09:47 AM

Barcode : 312302250050 Specimen : Whole Blood Consultant : Dr. Manish Maheshwari(GENERAL MEDICINE)

Sample adequacy : Satisfactory Visit No : OP-001 Patient Mobile No : 9924424095

BIOCHEMISTRY

Test	Result	Unit	Biological Reference Interval
<b>HBA1C</b>			
HbA1c (Turbidimetric Inhibition Immunoassay)	5.26	%	Both: Non Diabetic : < 5.6 Both: Pre Diabetic: 5.7-6.4 Both: Diabetic: => 6.5
Estimated Average Glucose (Turbidimetric Inhibition Immunoassay)	104.27	-	-

Interpretation:

- HbA1C above 6.5% can be used to diagnose diabetes provided the patient has symptoms. If the patient does not have symptoms with HbA1C>6.5%, repeat measurement on further sample. If the repeat test result is <6.5%, consider as diabetes high risk and repeat measurement after 6 months.
- HbA1C measurement is not appropriate in diagnosing diabetes in children, suspicion of type 1 diabetes, symptoms of diabetes for less than 2 months, pregnancy, hemoglobinopathies, medications that may result sudden increase in glucose, anemia, renal failure, HIV infection, malignancies, severe chronic hepatic, and renal disease.
- Any sample with >15% should be suspected of having a haemoglobin variant.

--End of Report--

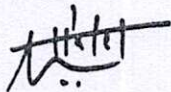

Dr. Patel Avinash  
M.D(Path)  
Consultant - Pathologist

Note

- Abnormal results are highlighted.
- Results relate to the sample only.
- Kindly correlate clinically.



Page 1 of 1

Narayana Multispeciality Hospital

(A unit of Narayana Hrudayalaya Limited) CIN: U8510KA2000PLC027497

Registered Office: 258/A, Bommasandra Industrial Area, Anekal Taluk, Bangalore 560099

Hospital Address: Opp. Police Station, Rakhial Cross Road, Ahmedabad, Gujarat 380023

Tel +91 079 71222 228 | Email: info.ahd@narayanahealth.org | www.narayanahealth.org



Appointments

1800-309-0309

Emergencies

787-810-0900

DEPARTMENT OF LABORATORY MEDICINE

Final Report

Patient Name : Ms Bharatiben Nikulbhai Patni MRN : 12510000232722 Gender/Age : FEMALE , 29y (14/05/1993)

Collected On : 25/02/2023 12:31 PM Received On : 25/02/2023 12:42 PM Reported On : 25/02/2023 01:40 PM

Barcode : 342302250033 Specimen : Urine Consultant : Dr. Manish Maheshwari(GENERAL MEDICINE)

Sample adequacy : Satisfactory Visit No : OP-001 Patient Mobile No : 9924424095

CLINICAL PATHOLOGY

Test	Result	Unit
Urine For Sugar (Post Prandial)	NIL	-

--End of Report--

*Patel*

Dr. Himanshu Patel  
M.D(Path) Jr.Consultant  
Pathology

Note

- Abnormal results are highlighted.
- Results relate to the sample only.
- Kindly correlate clinically.



**DEPARTMENT OF LABORATORY MEDICINE**

Final Report

Patient Name : Ms Bharatiben Nikulbhai Patni MRN : 12510000232722 Gender/Age : FEMALE , 29y (14/05/1993)

Collected On : 25/02/2023 08:50 AM Received On : 25/02/2023 08:50 AM Reported On : 25/02/2023 10:28 AM

Barcode : 342302250008 Specimen : Urine Consultant : Dr. Manish Maheshwari(GENERAL MEDICINE)

Sample adequacy : Satisfactory Visit No : OP-001 Patient Mobile No : 9924424095

**CLINICAL PATHOLOGY**

Test	Result	Unit	Biological Reference Interval
<b>URINE ROUTINE &amp; MICROSCOPY</b>			
<b>PHYSICAL EXAMINATION</b>			
Volume	20	ml	-
Colour	Pale Yellow	-	-
Appearance	Clear	-	-
<b>CHEMICAL EXAMINATION</b>			
pH(Reaction)	6.0	-	5.0-9.0
Sp. Gravity	1.020	-	1.005-1.030
Protein	Negative	-	Negative
Urine Glucose	Negative	-	Negative
Ketone Bodies	Negative	-	Negative
Bile Salts	Negative	-	Negative
Bile Pigment (Bilirubin)	Negative	-	Negative
Urobilinogen	Normal	-	-
<b>MICROSCOPIC EXAMINATION</b>			
Pus Cells	Nil	/hpf	0-2
RBC	Nil	/hpf	0-3
Epithelial Cells	Ocassional	/hpf	0-5

Page 1 of 2

**Narayana Multispeciality Hospital**

(A unit of Narayana Hrudayalaya Limited) CIN: U8510KA2000PLC027497

Registered Office: 258/A, Bommasandra Industrial Area, Anekal Taluk, Bangalore 560099

Hospital Address: Opp. Police Station, Rakhial Cross Road, Ahmedabad, Gujarat 380023

Tel +91 079 71222 228 | Email: info.ahd@narayanahealth.org | www.narayanahealth.org



Appointments

**1800-309-0309**

Emergencies

**787-810-0900**

Patient Name : Ms Bharatiben Nikulbhai Patni MRN : 12510000232722 Gender/Age : FEMALE , 29y (14/05/1993)

Crystals	Not Seen	-	-
Casts	Not Seen	-	-
Bacteria	Not Seen	-	-

--End of Report--

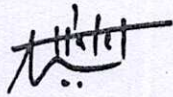

Dr. Patel Avinash  
M.D(Path)  
Consultant - Pathologist

**Note**

- Abnormal results are highlighted.
- Results relate to the sample only.
- Kindly correlate clinically.



**DEPARTMENT OF LABORATORY MEDICINE**

Final Report

Patient Name : Ms Bharatiben Nikulbhai Patni MRN : 12510000232722 Gender/Age : FEMALE , 29y (14/05/1993)

Collected On : 25/02/2023 08:50 AM Received On : 25/02/2023 08:50 AM Reported On : 25/02/2023 10:27 AM

Barcode : 342302250008 Specimen : Urine Consultant : Dr. Manish Maheshwari(GENERAL MEDICINE)

Sample adequacy : Satisfactory Visit No : OP-001 Patient Mobile No : 9924424095

**CLINICAL PATHOLOGY**

Test	Result	Unit
Urine For Sugar (Fasting)	NIL	-

--End of Report--

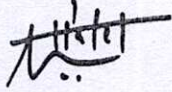

Dr. Patel Avinash  
M.D(Path)  
Consultant - Pathologist

**Note**

- Abnormal results are highlighted.
- Results relate to the sample only.
- Kindly correlate clinically.



Page 1 of 1

**Narayana Multispeciality Hospital**

(A unit of Narayana Hrudayalaya Limited) CIN: U85110KA2000PLC027497

Registered Office: 258/A, Bommasandra Industrial Area, Anekal Taluk, Bangalore 560099

Hospital Address: Opp. Police Station, Rakhial Cross Road, Ahmedabad, Gujarat 380023

Tel +91 079 71222 228 | Email: info.ahd@narayanahealth.org | www.narayanahealth.org



Appointments

**1800-309-0309**

Emergencies

**787-810-0900**



**DEPARTMENT OF LABORATORY MEDICINE**

Final Report

Patient Name : Ms Bharatiben Nikulbhai Patni MRN : 12510000232722 Gender/Age : FEMALE , 29y (14/05/1993)

Collected On : 25/02/2023 08:50 AM Received On : 25/02/2023 08:50 AM Reported On : 25/02/2023 10:27 AM

Barcode : 322302250039 Specimen : Whole Blood - ESR Consultant : Dr. Manish Maheshwari(GENERAL MEDICINE)

Sample adequacy : Satisfactory Visit No : OP-001 Patient Mobile No : 9924424095

**HAEMATOLOGY**

Test	Result	Unit	Biological Reference Interval
<b>Erythrocyte Sedimentation Rate (ESR)</b> (Westergren Method)	06	mm/hr	0.0-20.0

--End of Report--



Dr. Patel Avinash  
M.D(Path)  
Consultant - Pathologist

**Note**

- Abnormal results are highlighted.
- Results relate to the sample only.
- Kindly correlate clinically.



Page 1 of 1

**Narayana Multispeciality Hospital**

(A unit of Narayana Hrudayalaya Limited) CIN: U85110KA2000PLC027497

Registered Office: 258/A, Bommasandra Industrial Area, Anekal Taluk, Bangalore 560099

Hospital Address: Opp. Police Station, Rakhial Cross Road, Ahmedabad, Gujarat 380023

Tel +91 079 71222 228 | Email: info.ahd@narayanahealth.org | www.narayanahealth.org



Appointments  
**1800-309-0309**

Emergencies  
**787-810-0900**

DEPARTMENT OF LABORATORY MEDICINE

Final Report

Patient Name : Ms Bharatiben Nikulbhai Patni MRN : 12510000232722 Gender/Age : FEMALE , 29y (14/05/1993)

Collected On : 25/02/2023 12:31 PM Received On : 25/02/2023 12:42 PM Reported On : 25/02/2023 01:40 PM

Barcode : 312302250158 Specimen : Plasma Consultant : Dr. Manish Maheshwari(GENERAL MEDICINE)

Sample adequacy : Satisfactory Visit No : OP-001 Patient Mobile No : 9924424095

BIOCHEMISTRY

Test	Result	Unit	Biological Reference Interval
Post Prandial Blood Sugar (PPBS) (Colorimetric)	117	mg/dL	70.0-140.0

--End of Report--

*Patel*

Dr. Himanshu Patel  
M.D(Path) Jr.Consultant  
Pathology

Note

- Abnormal results are highlighted.
- Results relate to the sample only.
- Kindly correlate clinically.



# CONSULTATION SUMMARY

**Patient MRN** :12510000232722  
**Patient Name** :Ms Bharatiben Nikulbhai Patni  
**Gender/Age/Dob** :Female , 29 Years , 14/05/93  
**Patient Phone No** :9924424095  
**Patient Address** :C/293 , ARATI SOC ,OPP.  
POWER STATION ,  
UTTAMNAGAR,Ahmedabad,  
Ahmedabad,Gujarat,India,  
-382350

**Consultation Date:** 25/02/2023 12:55 PM  
**Consultant** :Dr. Ankita Dubey (OBSTETRICS  
& GYNAECOLOGY)  
**Consultation Type** : OP , NEW VISIT



## CHIEF COMPLAINTS & HISTORY OF PRESENT ILLNESS

- white discharge :

## DIAGNOSIS

- Cervicitis, Primary, Provisional, 25/02/2023

## PAST MEDICAL HISTORY

- No significant past medical history

## OBSTETRICS HISTORY

- P3L3  
3 fcs

## MEDICATION ORDER

- | DRUG NAME   | PATIENT INSTRUCTION  |
|---|--|
| 1) PANTOPRAZOLE-TABLET-40MG-<br><b>PANSEC</b>     | <b>Patient Instruction:</b> Twice Daily (1 - 0 - 0 - 1) Tablet For 14 Days , <b>Qty:</b> 28 , <b>Start Date:</b> Feb 25, 2023 , <b>End Date:</b> Mar 10, 2023            |
| 2) METRONIDAZOLE-TABLET-400MG-<br><b>METROGYL</b> | <b>Patient Instruction:</b> Twice Daily (1 - 0 - 0 - 1) Tablet For 14 Days , <b>Qty:</b> 28 , <b>Start Date:</b> Feb 25, 2023 , <b>End Date:</b> Mar 10, 2023            |
| 3) DOXYCYCLINE-TABLET-100MG- <b>DETAB</b>         | <b>Patient Instruction:</b> Twice Daily (1 - 0 - 0 - 1) Tablet After Food For 14 Days , <b>Qty:</b> 28 , <b>Start Date:</b> Feb 25, 2023 , <b>End Date:</b> Mar 10, 2023 |

## PATIENT INSTRUCTION

## CONSULTANT DETAILS

Dr. Ankita Dubey , VISITING CONSULTANT , OBSTETRICS & GYNAECOLOGY



Patient MRN : 12510000232722  
Patient Name : Ms Bharatiben Nikulbhai Patni  
Gender/Age/Dob : Female , 29 Years , 14/05/93  
Patient Phone No : 9924424095  
Patient Address : C/293 , ARATI SOC ,OPP.  
POWER STATION ,  
UTTAMNAGAR,Ahmedabad,  
Ahmedabad,Gujarat,India,  
-382350

Consultation Date: 25/02/2023 03:32 PM  
Consultant : Dr. Manish Maheshwari  
(GENERAL MEDICINE)

Consultation Type : OP. NEW VISIT

 **Narayana**  
Multispeciality Hospital  
Unit of Narayana Health



Printed By: Dr. Manish Maheshwari | Printed On: 25.02.2023 15:30

### CHIEF COMPLAINTS & HISTORY OF PRESENT ILLNESS

- checkup

### VITALS

Blood Pressure: 124/70 mmHg      Heart Rate: 95 bpm      Temperature: 98.6 F  
Respiratory Rate: 21 /min      Conscious level: Alert      MEWS Score: 1  
SPO2 : 99 % , Room air  
Height: 158 cm      Weight: 63.3 kg  
BMI: 25.36 kg/m2      BSA: 1.67 m2      Fall Score: Low  
Pain Score: 0

### PAST MEDICAL HISTORY

- No significant past medical history

### CONSULTANT DETAILS

Dr. Manish Maheshwari , CONSULTANT , GENERAL MEDICINE

Printed By: Dr. Manish Maheshwari | Printed On: 25.02.2023 15:32

### Narayana Multispeciality Hospital

(A unit of Narayana Hrudayalaya Limited) CIN: U85110KA2000PLC027497

Registered Office: 258/A, Bommasandra Industrial Area, Anekal Taluk, Bangalore 560099  
Hospital Address: Opp. Police Station, Rakhial Cross Road, Ahmedabad, Gujarat 380023  
Tel +91 079 71222 228 | Email: info.ahd@narayanahealth.org | www.narayanahealth.org



Appointments  
**1800-309-0309**

Emergencies  
**787-810-0900**

Page 1 of 1

### Narayana Multispeciality Hospital

(A unit of Narayana Hrudayalaya Limited) CIN: U85110KA2000PLC027497

Registered Office: 258/A, Bommasandra Industrial Area, Anekal Taluk, Bangalore 560099  
Hospital Address: Opp. Police Station, Rakhial Cross Road, Ahmedabad, Gujarat 380023  
Tel +91 079 71222 228 | Email: info.ahd@narayanahealth.org | www.narayanahealth.org



Appointments  
**1800-309-0309**

Emergencies  
**787-810-0900**

Page 2 of 2

1341 RC

NARAYANA MULTISPECIALTY HOSPITAL, AHMEDABAD.  
BHARATIBEN PATNI 29YRS  
HC-232722  
25-02-2023  
Acq Time: 09:17AM

R

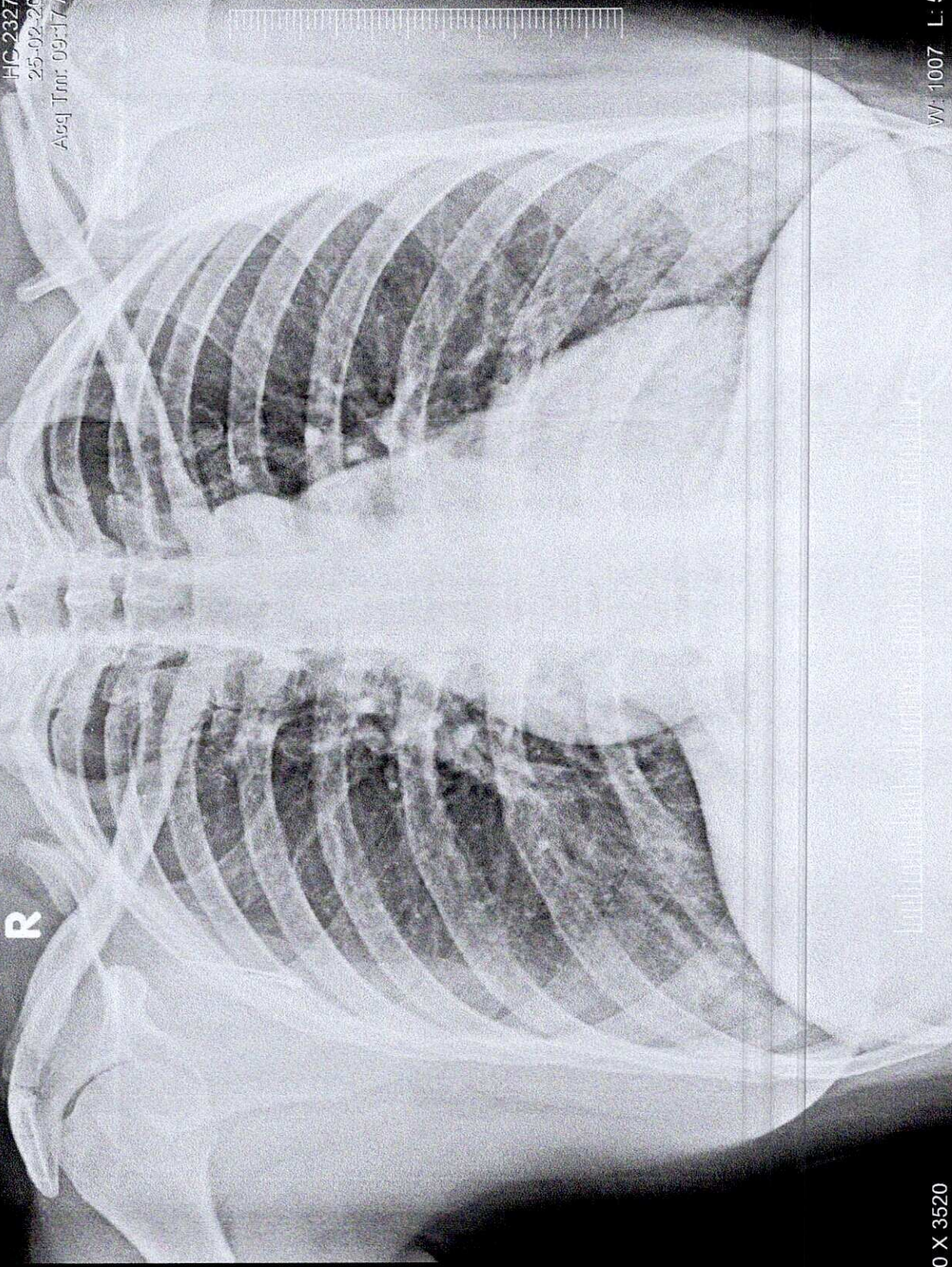

3520 X 3520

W: 1007 L: 519

**BHARATIBEN PATNI 29YRS HC 232722 1341 RC 25-02-2023**  
**NARAYANA MULTISPECIALTY HOSPITAL, AHMEDABAD.**

