

CONCLUSION OF HEALTH CHECKUP

ECU Number : 2488	MR Number : 23202949	Patient Name : MANOJ BAKSHI
Age : 53	Sex : Male	Height : 158
Weight : 79	Ideal Weight : 57	BMI : 31.65
Date : 24/03/2023		

Dr. Manish Mittal

Internal Medicine

Note : General Physical Examination & routine Investigations included in the Health Checkup have certain limitations and may not be able to detect all the latent and asymptomatic diseases.

ECU Number : 2488 MR Number : 23202949 Patient Name: MANOJ BAKSHI
Age : 53 Sex : Male Height : 158
Weight : 79 Ideal Weight : 57 BMI : 31.65
Date : 24/03/2023

Past H/O : NO P/H/O ANY MAJOR ILLNESS

Present H/O : C/O B/L KNEE PAIN :- 2-3 MONTHS

Family H/O : MOTHER AND FATHER: DIABETES AND HYPERTENSION

Habits : NO HABITS
Gen.Exam. : G.C.GOOD
B.P : 130/90 mm Hg
Pulse : 90/MIN REG
Others : SPO2-97%
C.V.S : NAD
R.S. : NAD
Abdomen : NP
Spleen : NP
Skin : NAD
C.N.S : NAD
Advice :

ECU Number : 2488

Age : 53

Weight : 79

Date : 24/03/2023

MR Number : 23202949

Sex : Male

Ideal Weight : 57

Patient Name: MANOJ BAKSHI

Height : 158

BMI : 31.65

Ophthalmic Check Up :

Right

Left

Ext Exam

NIL

Vision Without Glasses

6/6

6/6

Vision With Glasses

N.6+1.25 SPH

N.6+1.25 SPH

Final Correction

NA

NA

Fundus

NORMAL

Colour Vision

NORMAL

Advice

NIL

Orthopaedic Check Up :

Ortho Consultation

Ortho Advice

ENT Check Up :

Ear

Nose

Throat

Hearing Test

ENT Advice

General Surgery Check Up :

General Surgery

Abdominal Lump

Hernia

External Genitals

PVR

Proctoscopy

Any Other

Surgical Advice



Patient Name : Mr. MANOJ BAKSHI
 Gender / Age : Male / 53 Years 2 Months 24 Days
 MR No / Bill No. : 23202949 / 231074541
 Consultant : Dr. BAGH Doctor
 Location : OPD

Type : OPD
 Request No. : 114992
 Request Date : 24/03/2023 08:47 AM
 Collection Date : 24/03/2023 08:48 AM
 Approval Date : 24/03/2023 02:05 PM

CBC + ESR

Test	Result	Units	Biological Ref. Range
Haemoglobin.			
Haemoglobin	14.2	gm/dL	13 - 17
Red Blood Cell Count (T-RBC)	4.84	mill/cmm	4.5 - 5.5
Hematocrit (HCT)	43.2	%	40 - 50
Mean Corpuscular Volume (MCV)	89.3	fl	83 - 101
Mean Corpuscular Haemoglobin (MCH)	29.3	pg	27 - 32
MCH Concentration (MCHC)	32.9	%	31.5 - 34.5
Red Cell Distribution Width (RDW-CV)	13.8	%	11.6 - 14
Red Cell Distribution Width (RDW-SD)	46.3	fl	39 - 46
Total Leucocyte Count (TLC)			
Total Leucocyte Count (TLC)	5.07	thou/cmm	4 - 10
Differential Leucocyte Count			
Polymorphs	64	%	40 - 80
Lymphocytes	29	%	20 - 40
Eosinophils	1	%	1 - 6
Monocytes	5	%	2 - 10
Basophils	1	%	0 - 2
Polymorphs (Abs. Value)	3.22	thou/cmm	2 - 7
Lymphocytes (Abs. Value)	1.45	thou/cmm	1 - 3
Eosinophils (Abs. Value)	0.05	thou/cmm	0.2 - 0.5
Monocytes (Abs. Value)	0.28	thou/cmm	0.2 - 1
Basophils (Abs. Value)	0.07	thou/cmm	0.02 - 0.1
Immature Granulocytes	0.0	%	1 - 3 : Borderline > 3 : Significant
Platelet Count			
Platelet Count	155	thou/cmm	150 - 410
Smear evaluation	Adequate		
ESR	1	mm/1 hr	0 - 12

Test Results are dependent on a number of variables & technical limitations. Hence, it is advised to correlate with clinical findings and other related investigations before any firm opinion is made. Recheck / request may be requested.

365 Days / 24 Hours Laboratory Services

Home Collection Facility Available
(Mon To Sat 8:00 am to 5:00 pm)



BHAILAL AMIN
GENERAL HOSPITAL

📍 Bhailal Amin Marg, Gorwa, Vadodara, Gujarat 390003.

🌐 www.baghospital.com | 📞 0265-677 6222, 255 6222 | Follow us : 📺 @

DEPARTMENT OF LABORATORY MEDICINE

Patient Name	: Mr. MANOJ BAKSHI	Type	: OPD
Gender / Age	: Male / 53 Years 2 Months 24 Days	Request No.	: 114992
MR No / Bill No.	: 23202949 / 231074541	Request Date	: 24/03/2023 08:47 AM
Consultant	: Dr. BAGH Doctor	Collection Date	: 24/03/2023 08:48 AM
Location	: OPD	Approval Date	: 24/03/2023 02:05 PM

CBC + ESR

Immature Granulocyte (IG) count is a useful early marker of infection or inflammation, even when other markers are normal. It is an early and rapid discrimination of bacterial from viral infections. It is also increased in patients on steroid therapy / chemotherapy or haematological malignancy. High IG is always pathological; except in pregnancy and neonates of < 7 days.
Method : HB by Non-Cyanide Hemoglobin analysis method. HCT by RBC pulse height detection method. RBC, TLC & PLC are by Particle Count by Electrical Impedance in Cell Counter. Optical Platelets by Fluorescent + Laser Technology. MCV, MCH, MCHC, RDW (CV & SD) are calculated parameter. DLC by Flowcytometry method using semi-conductor Laser + Smear verification. ESR on Ves metic 20, comparable to Westergrens method and in accordance to ICSH reference method.

---- End of Report ----

Dr. Rakesh Vaidya
MD (Path). DCP.

Test Results are dependent on a number of variables & technical limitations. Hence, it is advised to correlate with clinical findings and other related investigations before any firm opinion is made. Recheck / retest may be requested.



Patient Name : Mr. MANOJ BAKSHI
 Gender / Age : Male / 53 Years 2 Months 24 Days
 MR No / Bill No. : 23202949 / 231074541
 Consultant : Dr. BAGH Doctor
 Location : OPD

Type : OPD
 Request No. : 114992
 Request Date : 24/03/2023 08:47 AM
 Collection Date : 24/03/2023 08:48 AM
 Approval Date : 24/03/2023 02:06 PM

Haematology

Test	Result	Units	Biological Ref. Range
Blood Group			
ABO system	O		
Rh system.	Positive		

By-Gel Technology / Tube Agglutination Method

Note :

- This blood group has been done with new sensitive Gel Technology using both Forward and Reverse Grouping Card with Autocontrol.
- This method check's group both on Red blood cells and in Serum for "ABO" group.

--- End of Report ---

Dr. Rakesh Vaidya
MD (Path), DCP.



Patient Name : Mr. MANOJ BAKSHI
 Gender / Age : Male / 53 Years 2 Months 24 Days
 MR No / Bill No. : 23202949 / 231074541
 Consultant : Dr. BAGH Doctor
 Location : OPD

Type : OPD
 Request No. : 114992
 Request Date : 24/03/2023 08:47 AM
 Collection Date : 24/03/2023 08:48 AM
 Approval Date : 24/03/2023 02:06 PM

HbA1c (Glycosylated Hb)

Test	Result	Units	Biological Ref. Range
HbA1c (Glycosylated Hb)			
Glycosylated Heamoglobin (HbA1c)	6.0	%	
estimated Average Glucose (e AG) *	125.5	mg/dL	

*(Method:**By Automated HPLC analyser on D-10 Biorad. NGSP Certified, US-FDA approved, Traceable to IFCC reference method.*** Calculated valued for past 60 days, derived from HbA1c %, based on formula recommended by the A1c - Derived Average Glucose study from ADA and EASD funded The ADAG trial.**Guidelines for Interpretation:**Indicated Glycemic control of previous 2-3 months*

HbA1c%	e AG (mg/dl)	Glycemic control
> 8	> 183	Action suggested...High risk of developing long-term complications. Action suggested, depends on individual patient circumstances
7 - 8	154 - 183	Good
< 7	< 154	Goal...Some danger of hypoglycemic reaction in type I Diabetics. Some Glucose intolerant individuals and Sub-Clinical diabetics may demonstrate (elevated) HbA1c in this area.
6 - 7	126 - 154	Near Normal
< 6	< 126	Nondiabetic level)

---- End of Report ----

Dr. Rakesh Vaidya
MD (Path). DCP.

Test Results are dependent on a number of variables & technical limitations. Hence, it is advised to correlate with clinical findings and other related investigations before any firm opinion is made. Recheck / retest may be requested.



Patient Name : Mr. MANOJ BAKSHI
 Gender / Age : Male / 53 Years 2 Months 24 Days
 MR No / Bill No. : 23202949 / 231074541
 Consultant : Dr. BAGH Doctor
 Location : OPD

Type : OPD
 Request No. : 114992
 Request Date : 24/03/2023 08:47 AM
 Collection Date : 24/03/2023 08:48 AM
 Approval Date : 24/03/2023 02:07 PM

Fasting Plasma Glucose

Test	Result	Units	Biological Ref. Range
<i>Fasting Plasma Glucose</i>			
Fasting Plasma Glucose	121	mg/dL	70 - 110
Post Prandial 2 Hr. Plasma Glucose	105	mg/dL	70 - 140

By Hexokinase method on RXL Dade Dimesion

---- End of Report ----

Dr. Rakesh Vaidya
 MD (Path). DCP.



Patient Name : Mr. MANOJ BAKSHI Type : OPD
 Gender / Age : Male / 53 Years 2 Months 24 Days Request No. : 114992
 MR No / Bill No. : 23202949 / 231074541 Request Date : 24/03/2023 08:47 AM
 Consultant : Dr. BAGH Doctor Collection Date : 24/03/2023 08:48 AM
 Location : OPD Approval Date : 24/03/2023 02:06 PM

Complete Lipid Profile

Test	Result	Units	Biological Ref. Range
Complete Lipid Profile			
Appearance	Clear		
Triglycerides	48	mg/dL	1 - 150
<i>(By Lipase / Glycerol dehydrogenase on RXL Dade Dimension)</i>			
<i>< 150 Normal</i>			
<i>150-199 Borderline High</i>			
<i>200-499 High</i>			
<i>> 499 Very High</i>			
Total Cholesterol	149	mg/dL	1 - 200
<i>(By enzymatic colorimetric method on RXL Dade Dimension)</i>			
<i><200 mg/dL - Desirable</i>			
<i>200-239 mg/dL - Borderline High</i>			
<i>> 239 mg/dL - High</i>			
HDL Cholesterol	42	mg/dL	40 - 60
<i>(By Direct homogenous technique, modified enzymatic non-immunological method on RXL Dade Dimension)</i>			
<i>< 40 Low</i>			
<i>> 60 High</i>			
Non HDL Cholesterol (calculated)	107	mg/dL	1 - 130
<i>(Non- HDL Cholesterol)</i>			
<i>< 130 Desirable</i>			
<i>139-159 Borderline High</i>			
<i>160-189 High</i>			
<i>> 191 Very High</i>			
LDL Cholesterol	108	mg/dL	1 - 100
<i>(By Direct homogenous technique, modified enzymatic non-immunological method on RXL Dade Dimension)</i>			
<i>< 100 Optimal</i>			
<i>100-129 Near / above optimal</i>			
<i>130-159 Borderline High</i>			
<i>160-189 High</i>			
<i>> 189 Very High</i>			
VLDL Cholesterol (calculated)	9.6	mg/dL	12 - 30
LDL Ch. / HDL Ch. Ratio	2.57		2.1 - 3.5
T. Ch./HDL Ch. Ratio	3.55		3.5 - 5
<i>(Recent NECP / ATP III Guidelines / Classification (mg/dl) :)</i>			

---- End of Report ----

Dr. Rakesh Vaidya
MD (Path). DCP.



Patient Name : Mr. MANOJ BAKSHI
 Gender / Age : Male / 53 Years 2 Months 24 Days
 MR No / Bill No. : 23202949 / 231074541
 Consultant : Dr. BAGH Doctor
 Location : OPD

Type : OPD
 Request No. : 114992
 Request Date : 24/03/2023 08:47 AM
 Collection Date : 24/03/2023 08:48 AM
 Approval Date : 24/03/2023 02:07 PM

Liver Function Test (LFT)

Test	Result	Units	Biological Ref. Range
Bilirubin			
Bilirubin - Total	0.52	mg/dL	0 - 1
Bilirubin - Direct	0.15	mg/dL	0 - 0.3
Bilirubin - Indirect (By Diazotized sulfanilic acid on RXL Dade Dimension.)	0.37	mg/dL	0 - 0.7
Aspartate Aminotransferase (SGOT/AST) (By IFCC UV kinetic method on RXL Dade Dimension.)	29	U/L	15 - 40
Alanine Aminotransferase (SGPT/ALT) (By IFCC UV kinetic method on RXL Dade Dimension.)	35	U/L	16 - 63
Alkaline Phosphatase (BY PNPP AMP method on RXL Dade Dimension.)	78	U/L	56 - 119
Gamma Glutamyl Transferase (GGT) (By IFCC method on RXL Dade Dimension.)	28	U/L	15 - 85
Total Protein			
Total Proteins	7.68	gm/dL	6.4 - 8.2
Albumin	5.82	gm/dL	3.4 - 5
Globulin	1.86	gm/dL	3 - 3.2
A : G Ratio (By Biuret endpoint and Bromocresol purple method on RXL Dade Dimension.)	3.13		1.1 - 1.6

Test Results are dependent on a number of variables & technical limitations. Hence, it is advised to correlate with clinical findings and other related investigations before any firm opinion is made. Check / retest may be requested.

---- End of Report ----

Dr. Rakesh Vaidya
MD (Path). DCP.



Patient Name : Mr. MANOJ BAKSHI
 Gender / Age : Male / 53 Years 2 Months 24 Days
 MR No / Bill No. : 23202949 / 231074541
 Consultant : Dr. BAGH Doctor
 Location : OPD

Type : OPD
 Request No. : 114992
 Request Date : 24/03/2023 08:47 AM
 Collection Date : 24/03/2023 08:48 AM
 Approval Date : 24/03/2023 02:06 PM

Renal Function Test (RFT)

<u>Test</u>	<u>Result</u>	<u>Units</u>	<u>Biological Ref. Range</u>
Urea <i>(By Urease Kinetic method on RXL Dade Dimension)</i>	17	mg/dL	10 - 45
Creatinine <i>(By Modified Kinetic Jaffe Technique)</i>	0.95	mg/dL	0.9 - 1.3
Estimate Glomerular Filtration rate <i>(Ref. range : > 60 ml/min for adults between age group of 18 to 70 yrs. EGFR Calculated by IDMS Traceable MDRD Study equation. Reporting of eGFR can help facilitate early detection of CKD. By Modified Kinetic Jaffe Technique)</i>	More than 60		
Uric acid <i>(By Uricase / Catalase method on RXL Siemens)</i>	5.5	mg/dL	3.4 - 7.2

---- End of Report ----

Dr. Rakesh Vaidya
MD (Path), DCP.



Patient Name : Mr. MANOJ BAKSHI
 Gender / Age : Male / 53 Years 2 Months 24 Days
 MR No / Bill No. : 23202949 / 231074541
 Consultant : Dr. BAGH Doctor
 Location : OPD
 Type : OPD
 Request No. : 114992
 Request Date : 24/03/2023 08:47 AM
 Collection Date : 24/03/2023 08:48 AM
 Approval Date : 24/03/2023 02:07 PM

Prostate Sp. (Antigen)

Test	Result	Units	Biological Ref. Range
Total PSA	0.327	ng/ml	0 - 4

(Method : Done by 4th generation electrochemiluminescence based method on automated immunoassay / Cobas e 411.

Remark :

Age related reference range for interpretation :

< 40 yrs : 0.21 - 1.72

40 - 49 yrs : 0.27 - 2.19

50 - 59 yrs : 0.27 - 3.42

60 - 69 yrs : 0.27 - 6.16

>69 yrs : 0.21 - 6.77

TPSA may be raised usually mildly in benign prostatic conditions like hyperplasia. Typically 30 % of BPH may show values between 4-10 and 7 % between 10-40.

In Prostatic Malignancy 43 % show values below 4

21 % between 4 to 10

20 % between 10 to 40 &

16 % above 40)

----- End of Report -----

Dr. Rakesh Vaidya
MD (Path). DCP.



Patient Name : Mr. MANOJ BAKSHI
 Gender / Age : Male / 53 Years 2 Months 24 Days
 MR No / Bill No. : 23202949 / 231074541
 Consultant : Dr. BAGH Doctor
 Location : OPD

Type : OPD
 Request No. : 114992
 Request Date : 24/03/2023 08:47 AM
 Collection Date : 24/03/2023 08:48 AM
 Approval Date : 24/03/2023 02:06 PM

Thyroid Hormone Study

Test	Result	Units	Biological Ref. Range
------	--------	-------	-----------------------

Triiodothyronine (T3)	1.30	ng/ml	
-----------------------	------	-------	--

(Done by 4th generation electrochemiluminescence based method on automated immunoassay / Cobas e 411.)

Reference interval (ng/ml)
 1 - 3 days : 0.1 - 7.4
 1-11 months : 0.1 - 2.45
 1-5 years : 0.1 - 2.7
 6-10 years : 0.9 - 2.4
 11-15 years : 0.8 - 2.1
 16-20 years : 0.8 - 2.1
 Adults (20 - 50 years) : 0.7 - 2.0
 Adults (> 50 years) : 0.4 - 1.8
 Pregnancy (in last 5 months) : 1.2 - 2.5
 (Reference : Tietz - Clinical guide to laboratory test, 4th edition))

Thyroxine (T4)	7.97	mcg/dL	
----------------	------	--------	--

(Done by 4th generation electrochemiluminescence based method on automated immunoassay / Cobas e 411.)

Reference interval (mcg/dL)
 1 - 3 days : 11.8 - 22.6
 1-2 weeks : 9.8 - 16.6
 1 - 4 months : 7.2 - 14.4
 4 - 12 months : 7.8 - 16.5
 1-5 years : 7.3 - 15.0
 5 - 10 years : 6.4 - 13.3
 10 - 20 years : 5.6 - 11.7
 Adults / male : 4.6 - 10.5
 Adults / female : 5.5 - 11.0
 Adults (> 60 years) : 5.0 - 10.7
 (Reference : Tietz - Clinical guide to laboratory test, 4th edition))

Thyroid Stimulating Hormone (US-TSH)	4.73	microIU/ml	
--------------------------------------	------	------------	--

(Done by 4th generation electrochemiluminescence based method on automated immunoassay / Cobas e 411.)

Reference interval (microIU/ml)
 Infants (1-4 days) : 1.0 - 39
 2-20 weeks : 1.7 - 9.1
 5 months - 20 years : 0.7 - 6.4
 Adults (21 - 54 years) : 0.4 - 4.2
 Adults (> 55 years) : 0.5 - 8.9
 Pregnancy :
 1st trimester : 0.3 - 4.5
 2nd trimester : 0.5 - 4.6
 3rd trimester : 0.8 - 5.2
 (Reference : Tietz - Clinical guide to laboratory test, 4th edition))

Test Results are dependent on a number of variables & technical limitations. Hence, it is advised to correlate with clinical findings and other related investigations before any firm opinion is made. Recheck / retest may be requested.

---- End of Report ----

Dr. Rakesh Vaidya
 MD (Path). DCP.



Patient Name : Mr. MANOJ BAKSHI
 Gender / Age : Male / 53 Years 2 Months 24 Days
 MR No / Bill No. : 23202949 / 231074541
 Consultant : Dr. BAGH Doctor
 Location : OPD

Type : OPD
 Request No. : 114992
 Request Date : 24/03/2023 08:47 AM
 Collection Date : 24/03/2023 08:48 AM
 Approval Date : 24/03/2023 12:18 PM

Urine routine analysis (Auto)

Test	Result	Units	Biological Ref. Range
Physical Examination			
Quantity	30	mL	
Colour	Pale Yellow		
Appearance	Clear		
Chemical Examination (By Reagent strip method)			
pH	6.0		
Specific Gravity	<=1.005		
Protein	Negative	gm/dL	0 - 5
Glucose	Negative	mg/dL	0 - 5
Ketones	Negative		0 - 5
Bilirubin	Negative		Negative
Urobilinogen	Negative		Negative (upto 1)
Blood	Negative		Negative
Leucocytes	Negative		Negative
Nitrite	Negative		Negative
Microscopic Examination (by Microscopy after Centrifugation at 2000 rpm for 10 min or on fully automated Sysmex urine sedimentation analyzer UF4000)			
Red Blood Cells	0 - 1	/hpf	0 - 2
Leucocytes	0 - 1	/hpf	0 - 5
Epithelial Cells	0 - 1	/hpf	0 - 5
Casts	Nil	/lpf	Nil
Crystals	Nil	/hpf	Nil
Mucus	Absent	/hpf	Absent
Organism	Absent		

---- End of Report ----

Dr. Rakesh Vaidya
MD (Path), DCP.



BHAILAL AMIN
GENERAL HOSPITAL

Bhaikal Amin Marg, Gorwa, Vadodara, Gujarat 390003.

www.baghospital.com | 0265-677 6222, 255 6222 | Follow us : f @

DEPARTMENT OF DIAGNOSTIC RADIOLOGY

Patient No. : 23202949 Report Date : 24/03/2023

Request No. : 190058153 24/03/2023 8.47 AM

Patient Name : Mr. MANOJ BAKSHI

Gender / Age : Male / 53 Years 2 Months 24 Days

ADVANCED DIGITAL SOLUTIONS

Computer Radiography

Ultra Sensitive Colour Doppler

Ultra High Resolution Sonography

Multi-Detector CT Scan

Mammography

Interventional Radiology

Digital Subtraction Angiography

Foetal Echocardiography

Echocardiography

X-Ray Chest AP

Hziness seen in left lower zone--p/o prominent epicardial fat pad,rest of the lung fields are clear.

Both costophrenic sinuses appear clear.

Heart size is normal.

Hilar shadows show no obvious abnormality.

Aorta is normal.

• ULTRA SONOGRAPHY CANNOT DETECT ALL ABNORMALITIES
• NOT VALID FOR MEDICO-LEGAL PURPOSES
• CLINICAL CORRELATION RECOMMENDED

Dr.Priyanka Patel, MD
Consultant Radiologist



H-2015-0297



MC-3004



E-2021-0037



SAURE-001



**BHAILAL AMIN
GENERAL HOSPITAL**

📍 Bhaialal Amin Marg, Gorwa, Vadodara, Gujarat 390003.
 🌐 www.baghospital.com | ☎ 0265-677 6222, 255 6222 | Follow us : (f) (i) (t)

DEPARTMENT OF DIAGNOSTIC RADIOLOGY

Patient No. : 23202949 Report Date : 24/03/2023
 Request No. : 190058157 24/03/2023 8.47 AM
 Patient Name : **Mr. MANOJ BAKSHI**
 Gender / Age : Male / 53 Years 2 Months 24 Days

ADVANCED DIGITAL SOLUTIONS

- Computer Radiography
- Ultra Sensitive Colour Doppler
- Ultra High Resolution Sonography
- Multi-Detector CT Scan
- Mammography
- Interventional Radiology
- Digital Subtraction Angiography
- Foetal Echocardiography
- Echocardiography

USG : Screening for Abdomen (excluding Pelvis) Or Upper Abdomen

Liver is normal in size and shows increased echopattern. No mass lesion identified. The hepatic veins are clear and patent. PV patent. No dilated IHBR.

Gall bladder is well distended and shows no obvious abnormality. Common bile duct measures 4 mm in diameter.

Pancreas shows no obvious abnormality. Tail obscured. Spleen is normal size and echopattern.

Both kidneys are normal in shape and position. Normal echogenicity and cortico medullary differentiation is noted. No hydronephrosis or mass lesion seen. Prostate appears normal in size and volume is ~ 22 cc. Prostate measures 31mm x 34mm x 38mm.

Urinary bladder is well distended and appears normal.

No ascites.

COMMENT:

Fatty liver--Grade I

Kindly correlate clinically

• ULTRA SONOGRAPHY CANNOT DETECT ALL ABNORMALITIES
 • NOT VALID FOR MEDICO-LEGAL PURPOSES
 • CLINICAL CORRELATION RECOMMENDED

Prerna C Hasani

Dr.Pruna C Hasani, MD
 Consultant Radiologist



Patient No. : 23202949 Report Date : 24/03/2023
Request No. : 190058162 24/03/2023 8.47 AM
Patient Name : Mr. MANOJ BAKSHI
Gender / Age : Male / 53 Years 2 Months 24 Days

Echo Color Doppler

MITRAL VALVE : NORMAL
AORTIC VALVE : TRILEAFLET, NORMAL
TRICUSPID VALVE : NORMAL, TRACE TR, PASP BY TR JET= 23MMHG
PULMONARY VALVE : NORMAL
LEFT ATRIUM : NORMAL
AORTA : NORMAL
LEFT VENTRICLE : NORMAL, NO REGIONAL WALL MOTION ABNORMALITY,
LVEF=60%
RIGHT ATRIUM : NORMAL
RIGHT VENTRICLE : NORMAL
I.V.S. : INTACT
I.A.S. : INTACT
PULMONARY ARTERY : NORMAL
PERICARDIUM : NORMAL

COLOUR/DOPPLER : Grade I diastolic dysfunction
FLOW MAPPING : Trace TR, NO PAH

FINAL CONCLUSION:

1. ALL CARDIAC CHAMBERS ARE NORMAL IN DIMENSIONS
2. NO REGIONAL WALL MOTION ABNORMALITY AT REST
3. NORMAL LV SYSTOLIC FUNCTION, LVEF=60%
4. NORMAL VALVES
5. GRADE I DIASTOLIC DYSFUNCTION
6. TRACE TR, NO PULMONARY HYPERTENSION , (IVC COLLAPSING)
7. NO PERICARDIAL EFFUSION, CLOT VEGETATION.

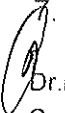
Dr.KILLOL KANERIA MD, DM
Consultant Cardiologist

BHAILAL AMIN GENERAL HOSPITAL
 BHAILAL AMIN MARG,
 VADODARA-3, PH-(0265) 3956222

Station
 Telephone: 0265-3956222,3956024.

EXERCISE STRESS TEST REPORT

Patient Name: MANOJ BAKSHI,
 Patient ID: 00361
 Height:
 Weight:

DOB: 01.01.1970
 Age: 53yrs
 Gender: Male
 Race: Indian

Study Date: 24.03.2023
 Test Type: Treadmill Stress Test
 Protocol: BRUCE

Referring Physician: ARCOFEMI
 Attending Physician: DR. KILLOL KANERIA
 Technician: PRATAP RATHVA

Medications:

Medical History:

Reason for Exercise Test:
 Screening for CAD

Exercise Test Summary

Phase Name	Stage Name	Time in Stage	Speed (mph)	Grade (%)	HR (bpm)	BP (mmHg)	Comment
PRETEST	SUPINE	00:17	0.00	0.00	91	130/80	
	WARM UP	00:13	1.00	0.00	91		
EXERCISE	STAGE 1	03:00	1.70	10.00	115	130/80	
	STAGE 2	03:00	2.50	12.00	122	150/80	
	STAGE 3	03:00	3.40	14.00	139	150/80	
	STAGE 4	00:31	4.20	16.00	148	150/80	
RECOVERY		03:21	0.00	0.00	102	140/80	

The patient exercised according to the BRUCE for 9:30 mins, achieving a work level of Max. METS: 11.70. The resting heart rate of 89 bpm rose to a maximal heart rate of 150 bpm. This value represents 89 % of the maximal, age-predicted heart rate. The resting blood pressure of 130/80 mmHg, rose to a maximum blood pressure of 170/90 mmHg. The exercise test was stopped due to Target heart rate achieved.

Interpretation

Summary: Resting ECG: normal.
 Functional Capacity: normal.
 HR Response to Exercise: appropriate.
 BP Response to Exercise: normal resting BP - appropriate response.
 Chest Pain: none.
 Arrhythmias: none.
 ST Changes: none.
 Overall impression: Normal stress test.

Conclusions

Good effort tolerance, Normal HR and BP Response, No ANGINA nad ARRHYTHMIAS during test, No Significant ST-T Changes seen during peak exercise and Recovery, Stress test is NEGETIVE for inducible myocardial ischemia

CONFIRMED BY : DR. KILLOL KANERIA _____

Name: Manoj bakshti -
Patient ID: 23202949

24-03-2023 10:24:43
Standard 12-Lead

Date of birth: 01-01-1970
Gender: Male
Height:
Weight:
Ethnicity: Undefined
Facemaker: Unknown

Visit ID:
Room:
Medication:
Order ID:
Ord. prov:
Ord. prot:

HR: 86 bpm
RR: 700 ms
P: 118 ms
PR: 157 ms
QRS: 80 ms
QT: 367 ms
QTcB: 439 ms

Sinusrhythm
Normal electrical axis
Normal ECG

Unconfirmed report

Indication:
Remark:

Normal

cosm

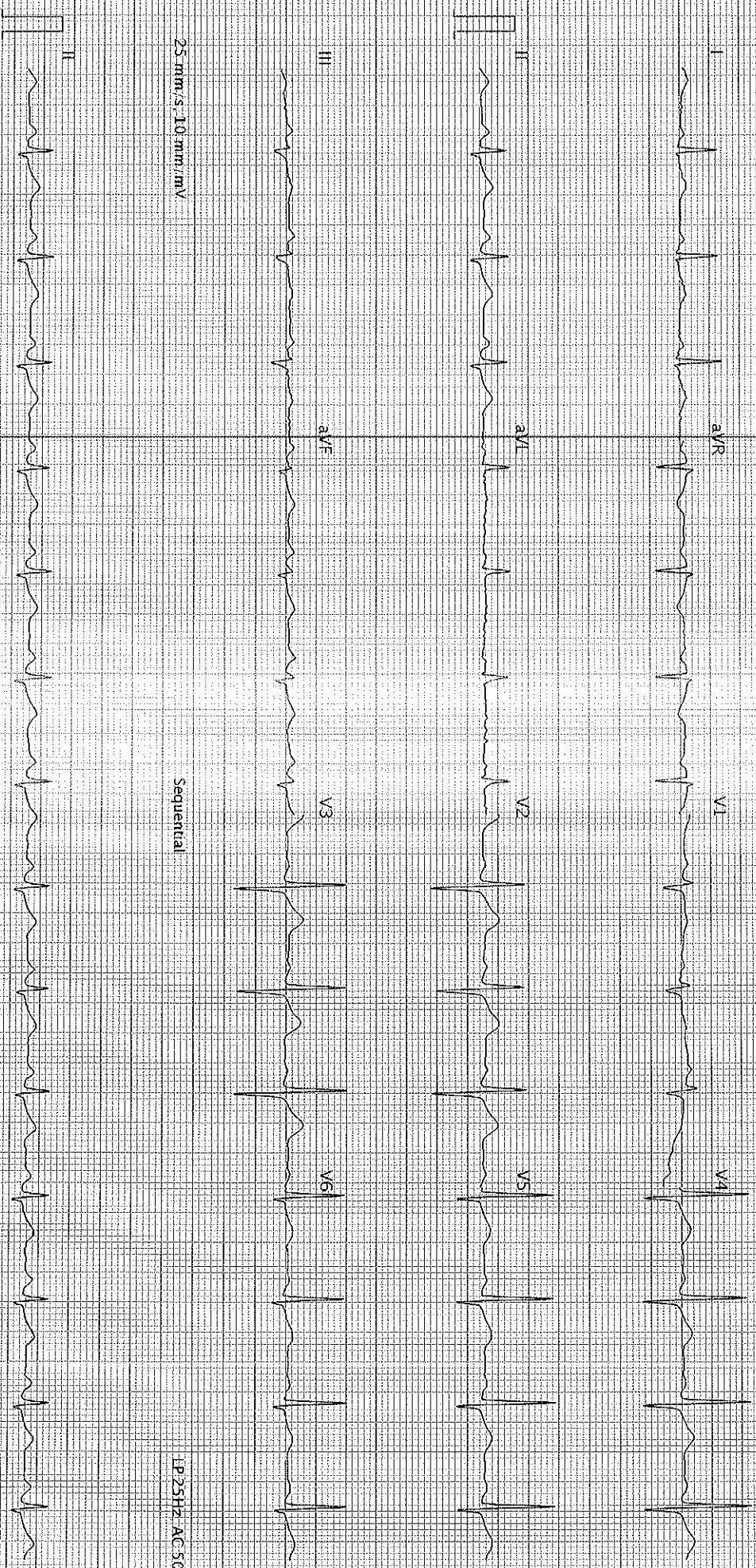

25 mm/s, 10 mm/mV

Sequential

LP 25HZ AC 50HZ

25 mm/s, 10 mm/mV

LP 25HZ AC 50HZ

AI-102 G2 1.2.0 (1086.011030)

Printed on 24.03.2023 10:24:55

Page 1 of 1

SCHILLER

Part No. 2.157048M

© 0123

QSG