

Name : _____
_____ yrs _____ cm _____ Kg BP _____

Prithvi Shekhar
2015emv

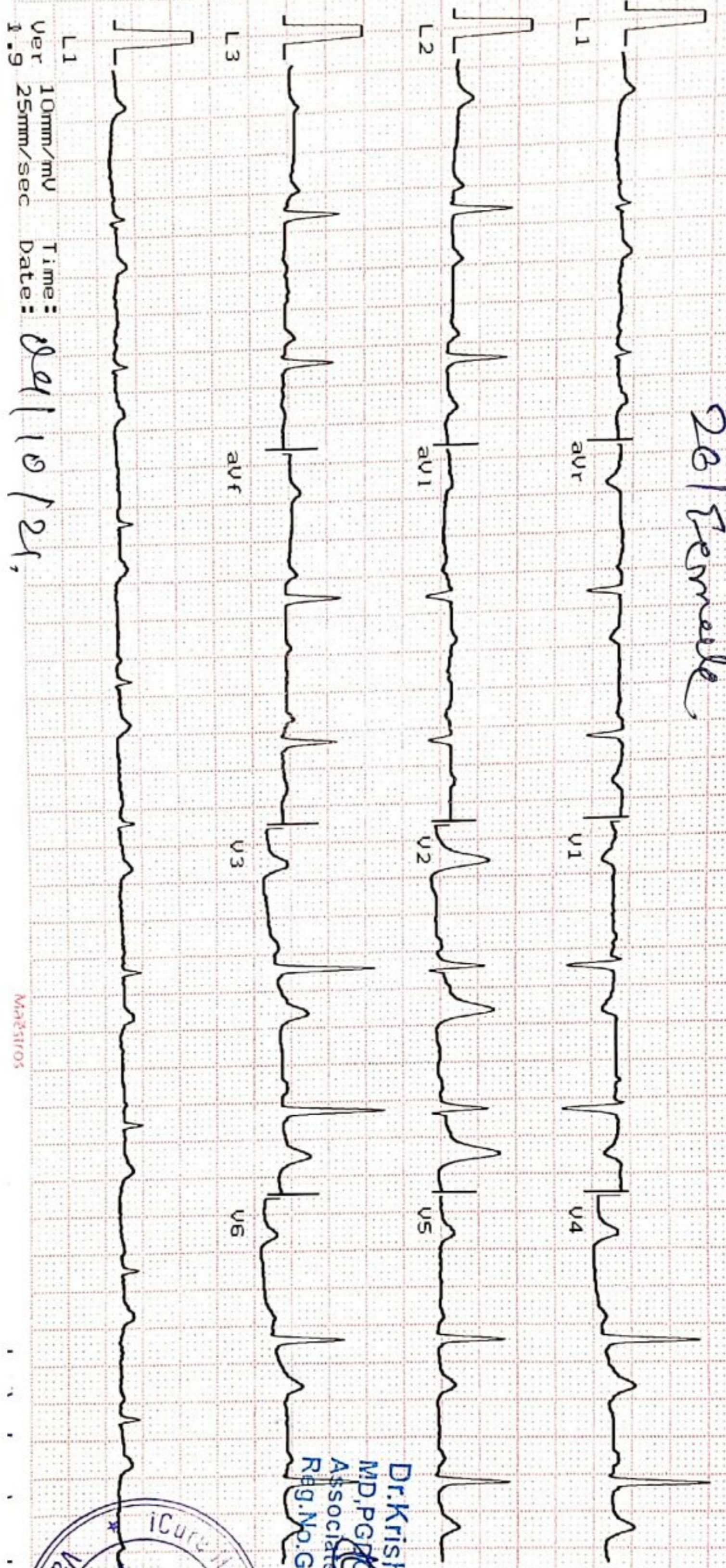

Ver 1.9 10mm/mV 25mm/sec
Time: _____ Date: *20/10/21*

emv

Heart Rate : 73 bpm

INTERVAL (ms)
PR: 122 QRS: 52
QT: 555 QTc: 619
ST: 172

AXIS (deg)
P : 75 QRS: 74
T : 43

Dr. Krish P. Vaidya
MD, PGCC
Associate Consultant-Cardiology
Reg. No. G-50510



Y 693
 26 Yrs/ F
 History:
 Medication:

PRIVA SHARMA
 Kg / Ht. cms
 Ref. No.:

Date: 09/10/2021
 Time: 12:54 PM
 Ref By: DR. YOGESH PATEL
 Protocol: Bruce

Summary

Stage	Stg Time min:sec	Speed km/h	Grade %	METs	HR bpm	BP mmHg	RPP	PVCs
Pre Ex				1	78	120/80	94	
Standing				1	76	120/80	91	
Supine				1	76	120/80	91	
Hyp Vent				1	78	120/80	94	
S1	03:00	2.7	10.0	4.8	118	120/80	142	6
S2	03:00	4.0	12.0	6.9	134	130/90	174	18
Peak Ex	00:48	5.4	14.0	9.5	151	140/100	211	26
Post Ex 1	02:00			1	76	130/90	99	28
Post Ex 2	00:30			1	78	120/80	94	28
Finish				1	82	120/80	98	28

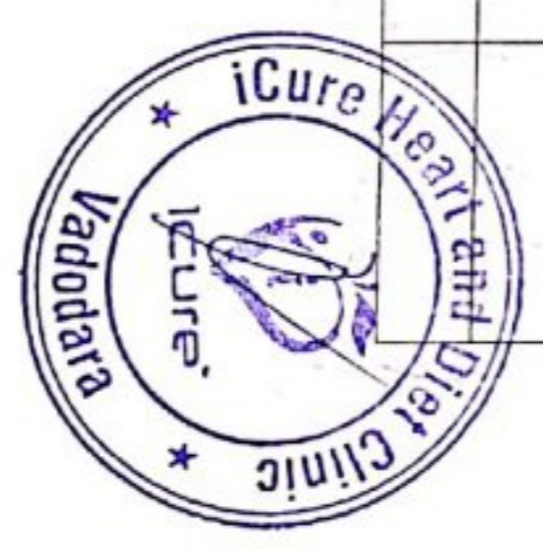

Findings: Exercise Time : 15:48 mins
 Max HR attained : 152 bpm 85 % of Target 194 bpm
 Max BP : 140/100mmHg
 Max Workload attained : 9.5 METs (Good Effort Tolerance)
 Reason for Test Termination: Patient Completed Test

No significant ST segment changes noted during exercise or recovery stages.
 No Angina / Arrhythmia / S3 / Murmur
 Final Impression : Test is negative for inducible ischaemia.

Dr. Krish P. Vaidya
 MD, FDD, FRC
 Associate Consultant-Cardiology
 Reg. No. G-50510

Dr. Krish Vaidya
 Reg No- 501055

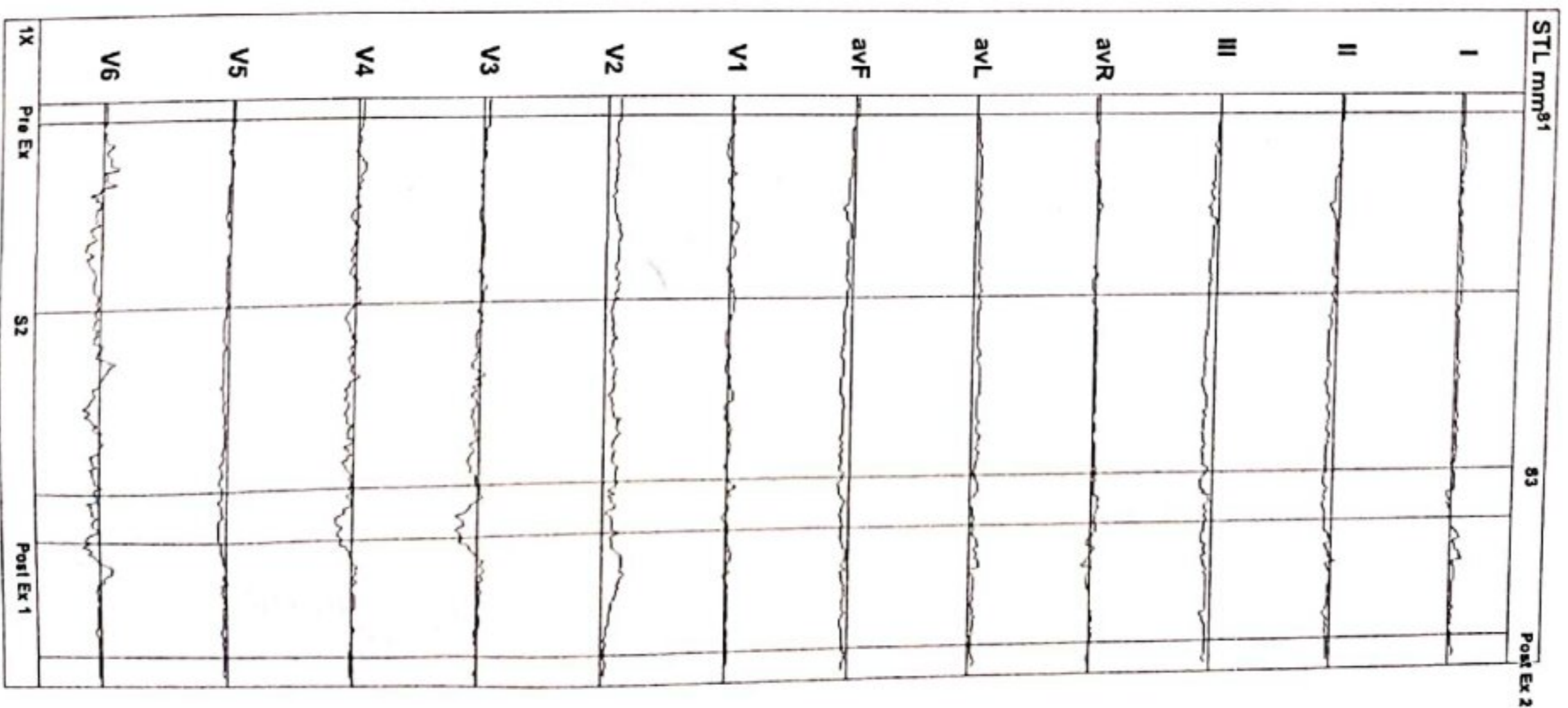

Y 693
 26 Yrs/ F
 Date: 09/10/2021 Time: 12:54 PM
 Post J: 78 ms

PRIYA SHARMA
 Kg / Ht- cms
 Ref.No.:

Speed: --- km/h
 Grade: --- %
 Protocol: Bruce

HR: 101
 Mets: 4.8
 BP: 120/80 mmHg

Target Hr: 52 % of 194
 Ex Time: 00:10
 Curr Time: 00:17

Filter: 0.1 - 100 Hz
 Gain: 10 mm/mV
 BLC: On
 Sweep: 25 mm/s
 Median Sweep: 25 mm/s

Linked Medians
S1
Hyp Vent

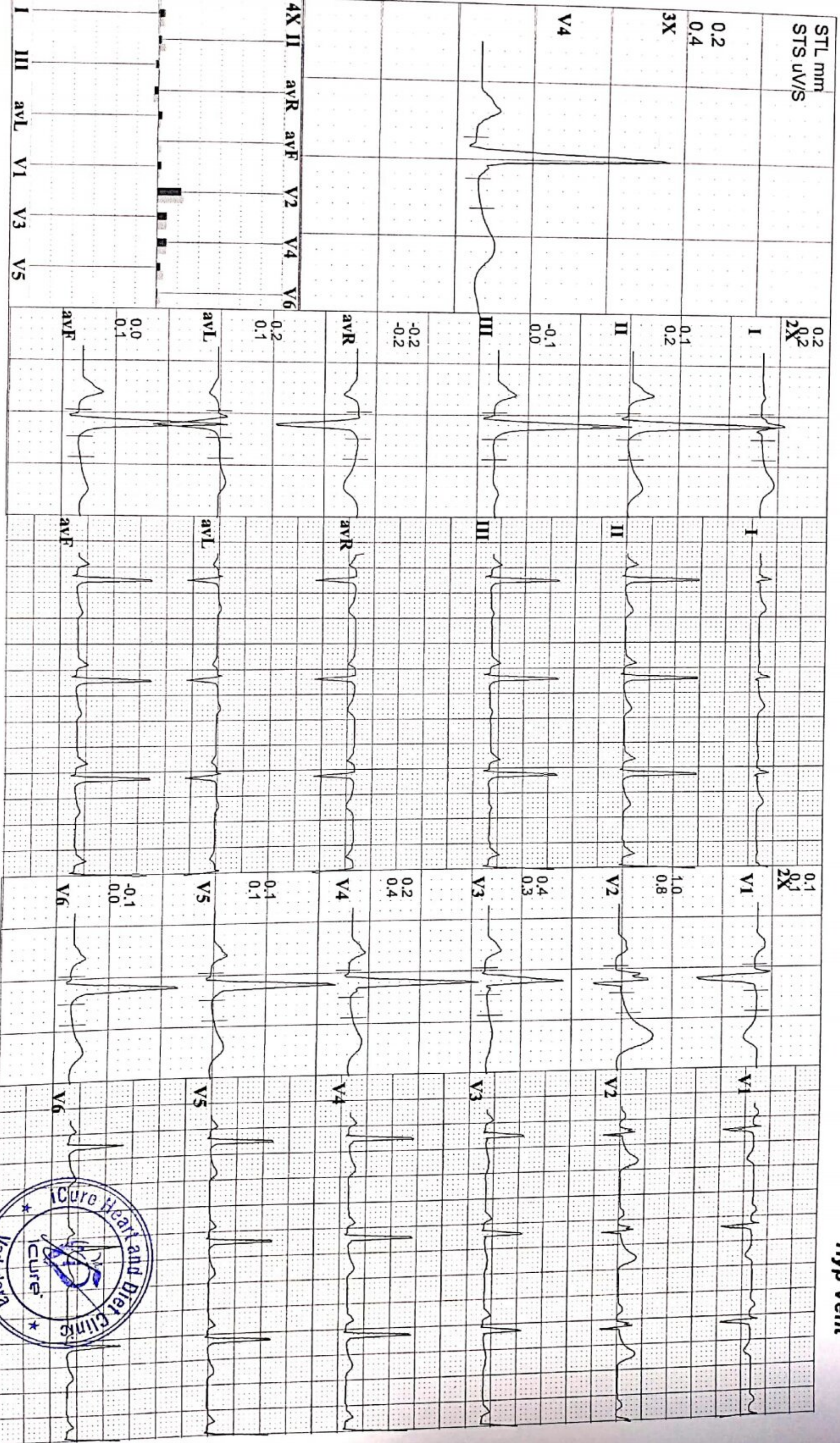

Y 693 **PRIYA SHARMA**
 26 Yrs/ F Kg/ Ht- cms Ref.No.:
 Date: 09/10/2021 Time: 12:54 PM
 Post J: 78 ms

Speed: --- kmh Hr: 77 Target Hr: 39 % of 194 Filter: 0.1 - 100 Hz Gain: 10 mm/mV
 Grade: --- % Mels: 1 Ex Time: --- min:sec BLC: On Sweep: 25 mm/s
 Protocol: Bruce BP: 120/80 mmHg Curr Time: 00:10 Notch On Median Sweep: 25 mm/s

Linked Medians
Pre Ex
Supine

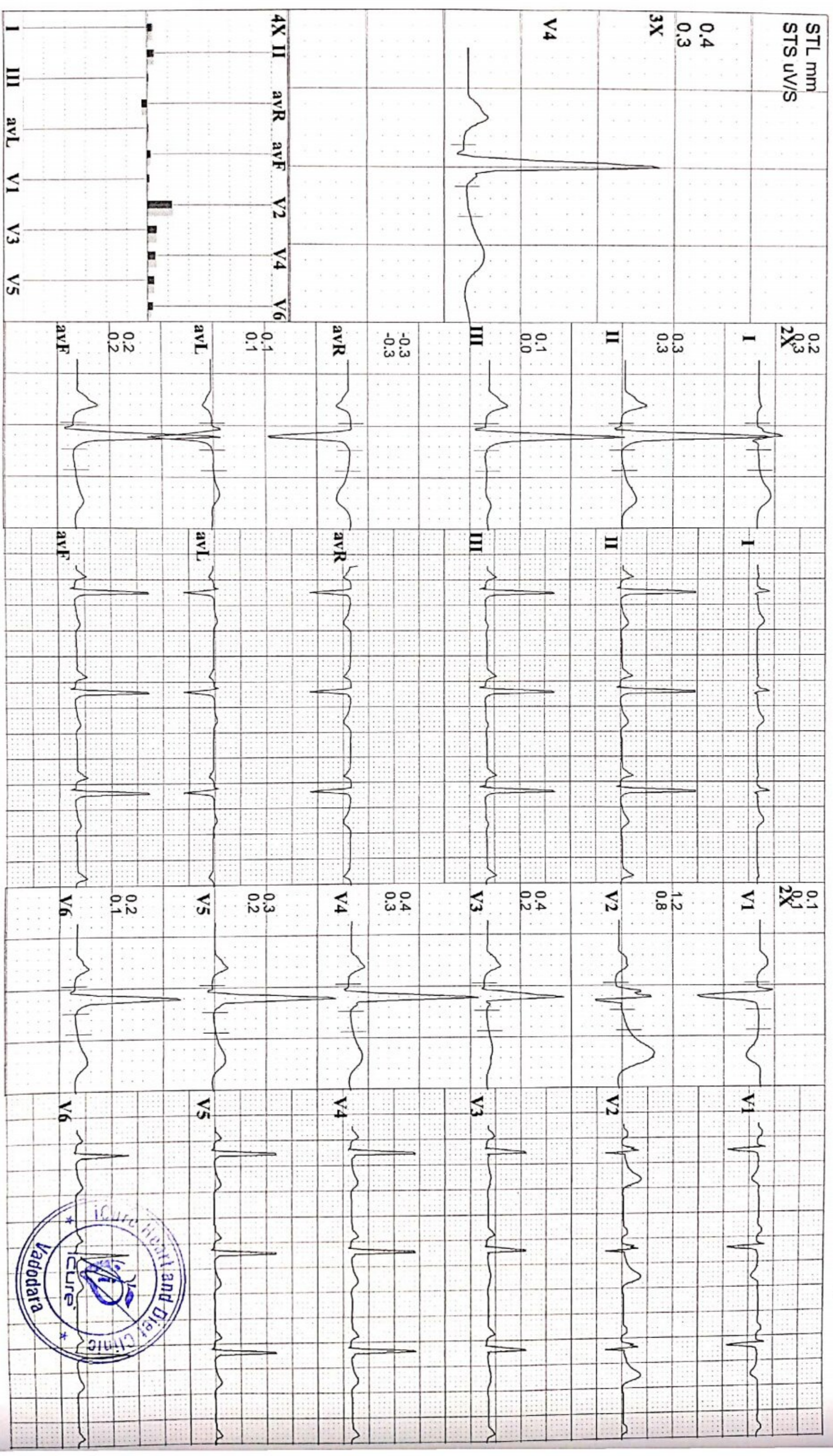

Y 693 **PRIYA SHARMA**
26 Yrs/ F Kg / Ht- cms Ref.No.:
Date: 09/10/2021 Time: 12:54 PM
Post J: 78 mS

Speed: --- kmh Hr: 77 Target Hr: 39 % of 194 Filter: 0.1 - 100 Hz Gain: 10 mm/mV
Grade: --- % Mets: 1 Ex Time: --- min:sec BLC: On Sweep: 25 mm/s
Protocol: Bruce BP: 120/80 mmHg Curr Time: 00:08 Notch On Median Sweep 25 mm/s

Linked Medians
Pre Ex
Standing

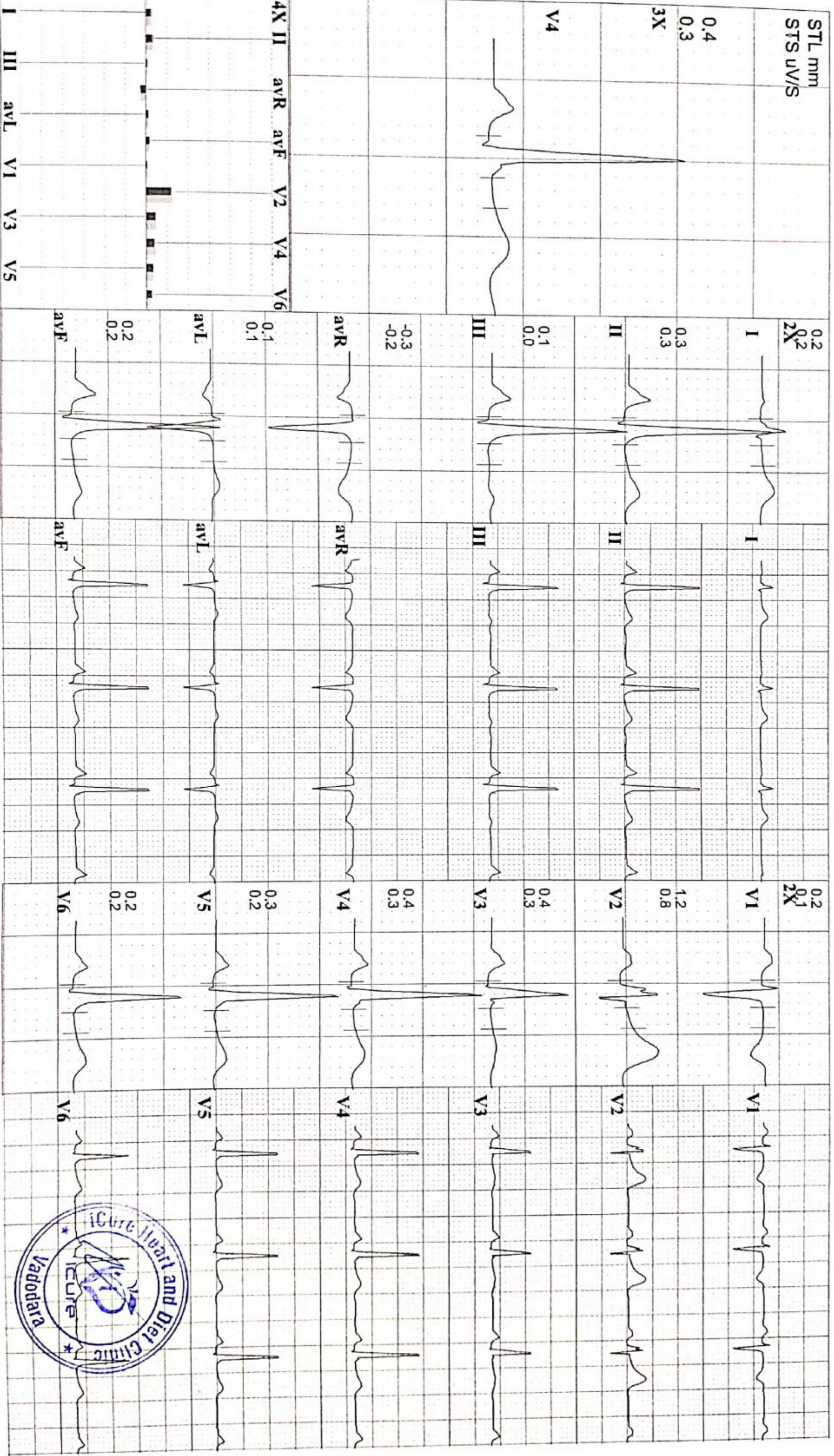

Y 693
 26 Yrs/ F
 Date: 09/10/2021 Time: 12:54 PM
 Post J: 80 ms

PRIYA SHARMA
 Kg / Ht. cms
 Ref.No.:

Speed: --- kmh Hr: 78
 Grade: --- % Mets: 1
 Protocol: Bruce BP: 120/80 mmHg
 Target Hr: 40 % of 194
 Ex Time: 06:48
 Curr Time: 09:25

Filter: 0.1 - 100 Hz Gain: 10 mm/mV
 BLC: On Sweep: 25 mm/s
 Notch On Median Sweep: 25 mm/s

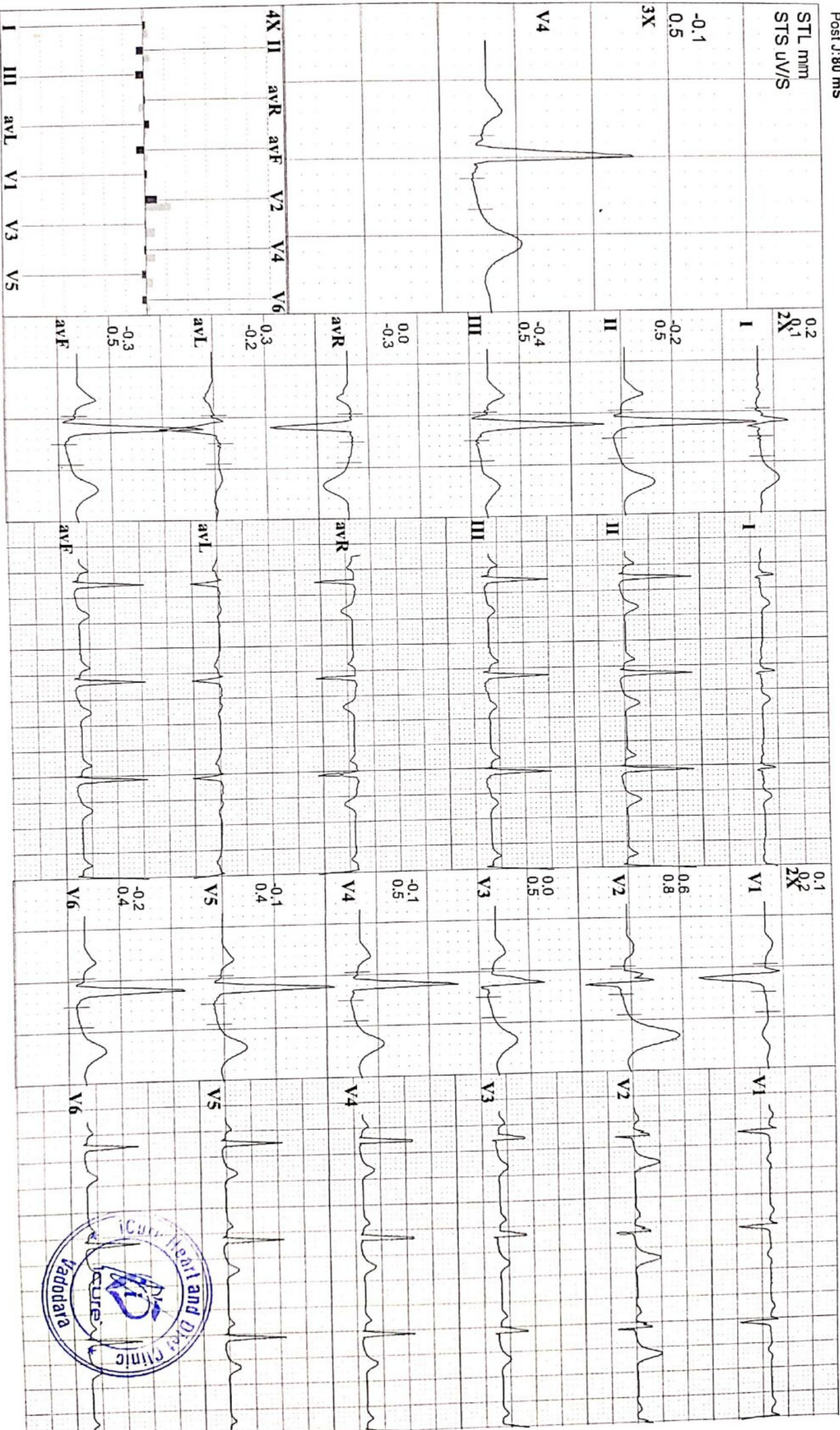

Y 693
 26 Yrs/ F
 Date: 09/10/2021 Time: 12:54 PM
 Post J: 60 MS

PRIYA SHARMA
 Kg / Ht- cms
 Ref.No.:

Speed: --- kmh Hr: 76
 Grade: --- % Mets: 1
 Protocol: Bruce BP: 130/90 mmHg
 Curr Time: 08:55

Target Hr: 39 % of 194
 Ex Time: 06:48
 Filter: 0.1 - 100 Hz
 Gain: 10 mm/mV
 BLC: On
 Sweep: 25 mm/s
 Median Sweep: 25 mm/s
 Notch On

Linked Medians
 Post Ex 1

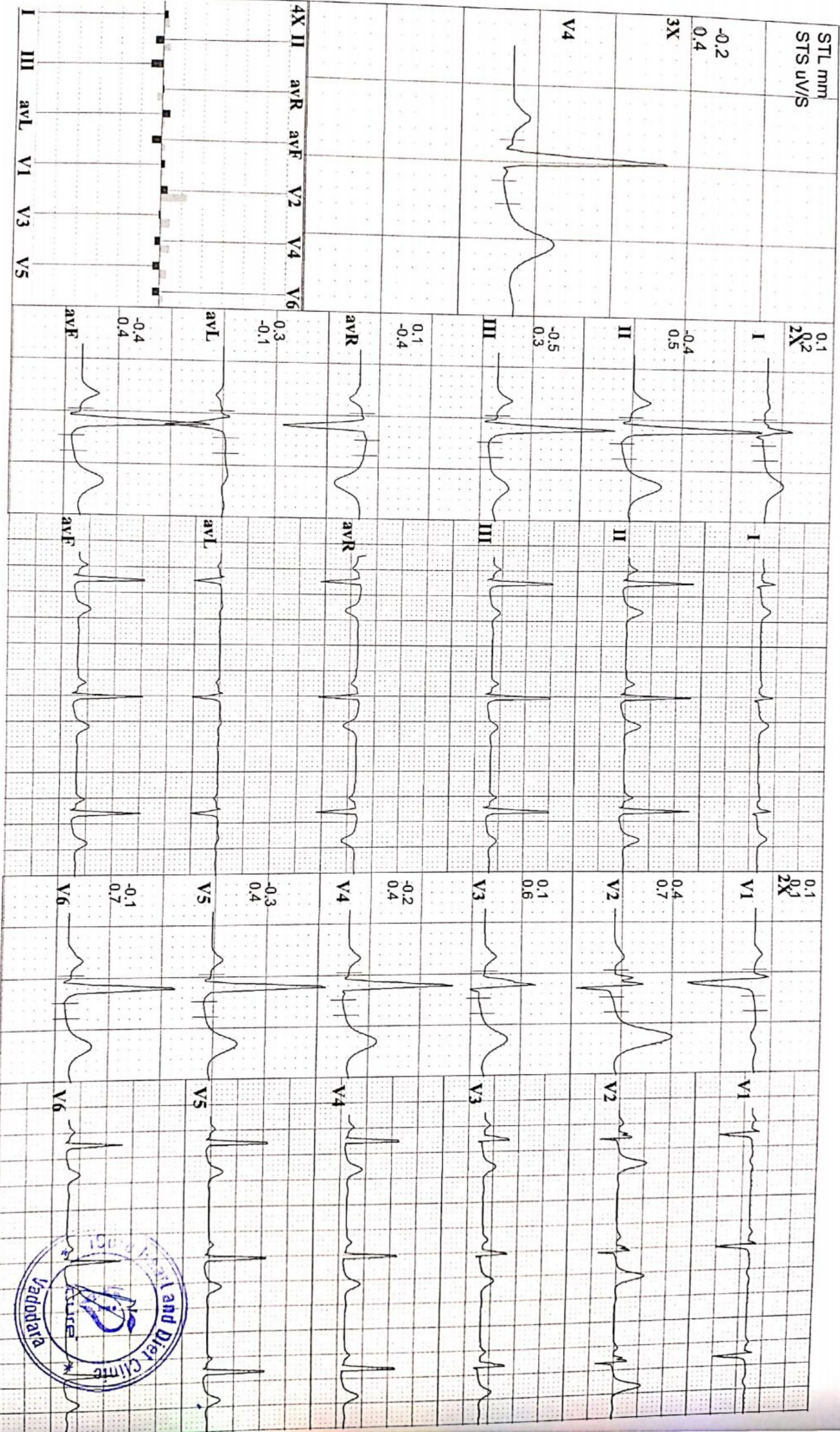

Y 693
 26 Yrs/ F
 Date: 09/10/2021 Time: 12:54 PM
 Post J: 62 ms

PRIYA SHARMA
 Kg / Ht. cms
 Ref.No.:

Speed: 5.4 kmh Hr: 151
 Grade: 14 % Mels: 9.5
 Protocol: Bruce BP: 140/100 mmHg Curr Time: 06:55

Target Hr: 77 % of 194
 Ex Time: 06:48
 Filter: 0.1 - 100 Hz
 BLC: On
 Notch On
 Gain: 10 mm/mV
 Sweep: 25 mm/s
 Median Sweep 25 mm/s

Linked Medians
Peak Ex

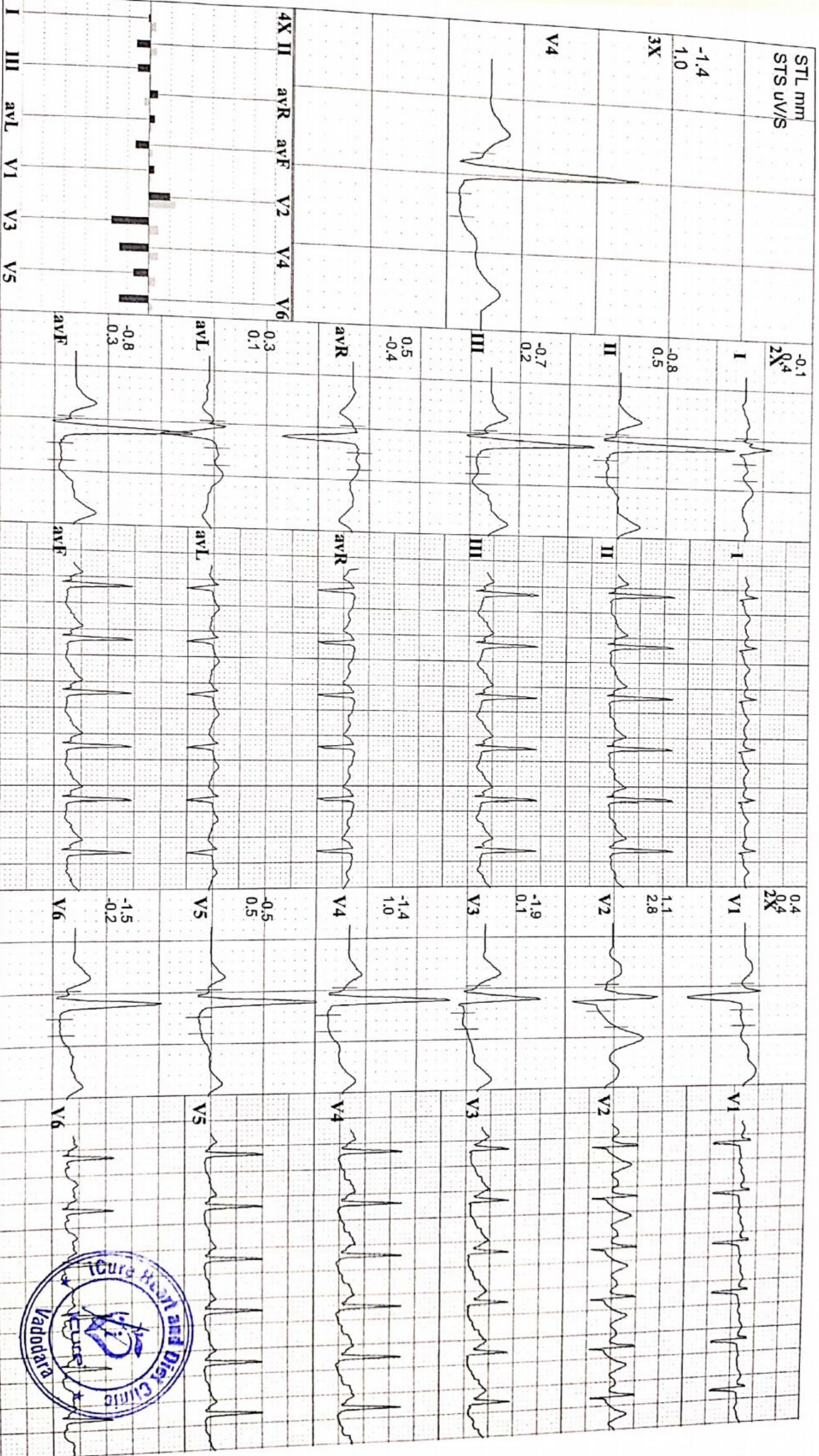

Y 693
 26 Yrs/ F
 Date: 09/10/2021 Time: 12:54 PM
 Post J: 66 mS

PRIYA SHARMA
 Kg / Ht- cms
 Ref.No.:

Speed: 4 kmh Hr: 134
 Grade: 12 % Mets: 6.9
 Protocol: Bruce BP: 130/90 mmHg
 Target Hr: 69 % of 194
 Ex Time: 06:00
 Curr Time: 06:07
 Filter: 0.1 - 100 Hz
 Gain: 10 mm/mV
 BLC: On
 Sweep: 25 mm/s
 Median Sweep: 25 mm/s
 Notch: On

Linked Medians
 S2

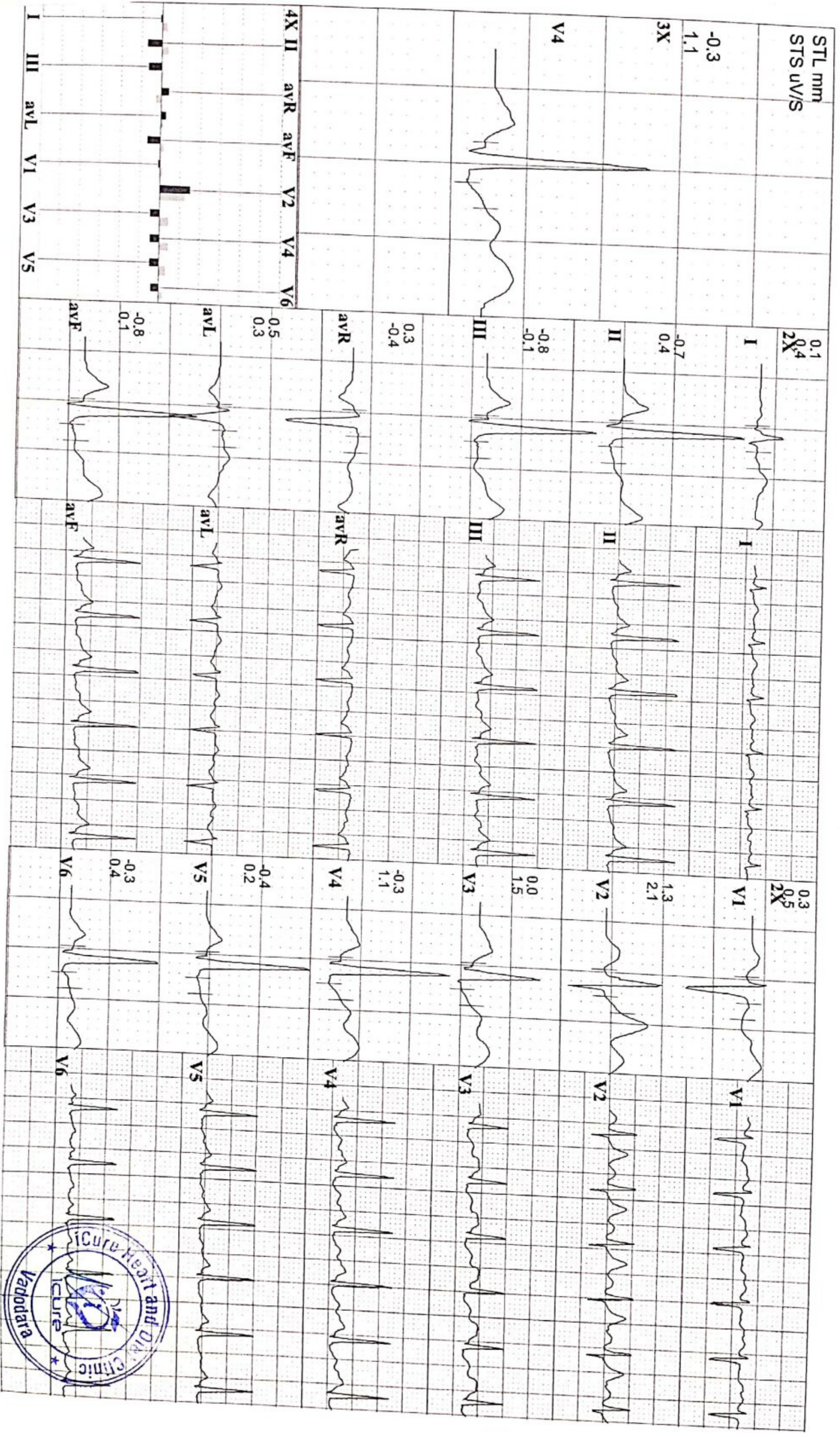

Speed: 2.7 kmh Hr: 118

Grade: 10 % Mets:4.8

Protocol: Bruce BP: 120/80 mmHg

Target Hr: 60 % of 194

Ex Time: 03:00

Cur Time:03:07

Filter:0.1 - 100 Hz Gain:

BLC: On

Notch:On

10 mm/mV

25 mm/s

Median Sweep:25 mm/s

Linked Medians
S1

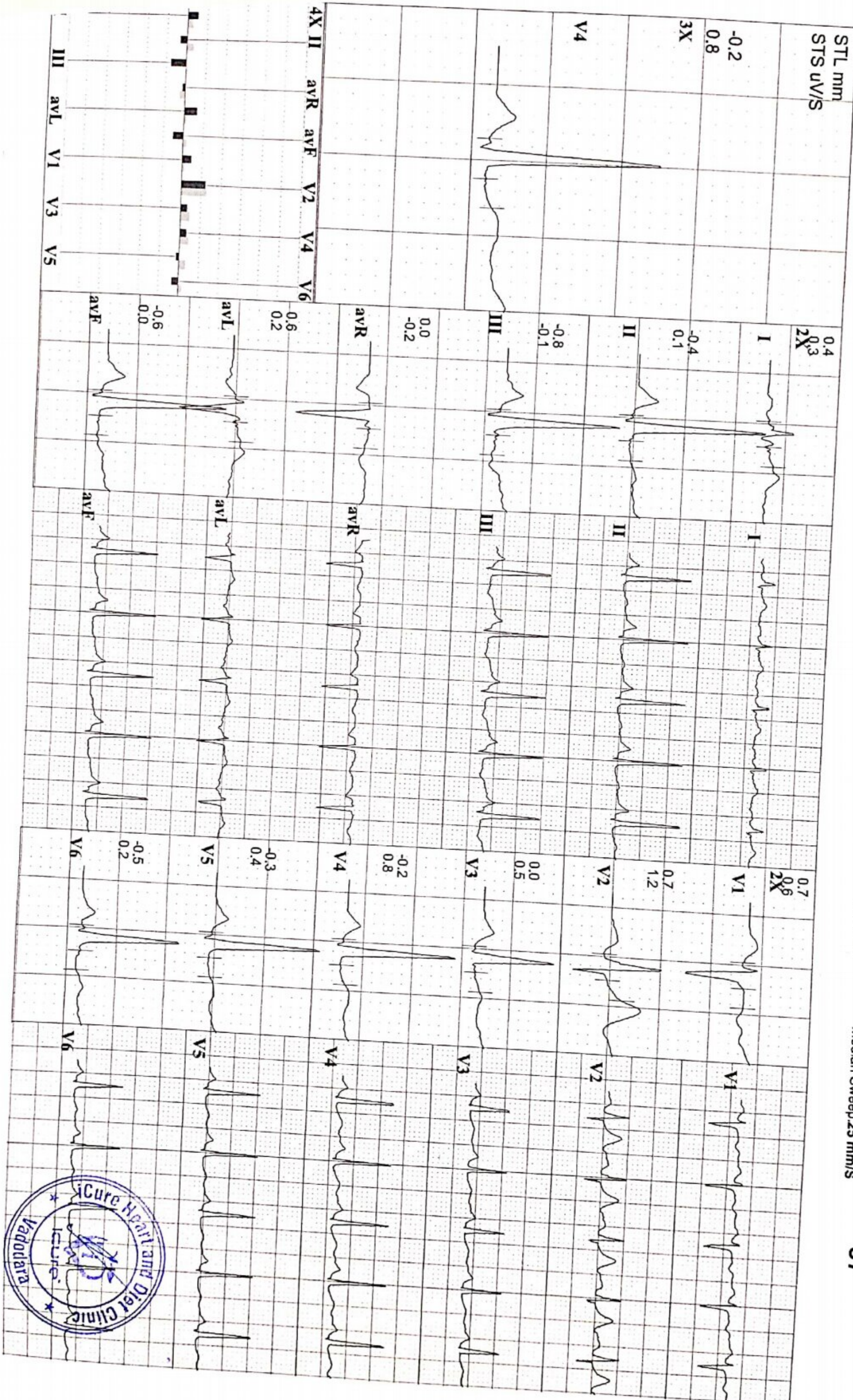



iCure Heart Care

402, Epsilon Tower, Race Course Road, Vadodara

Y 693 **PRIYA SHARMA**

26 Yrs/ F Kg/ Ht. cms

Date: 09/10/2021 Time: 12:54 PM

Post J: 78 ms

Ref.No.:

Speed: --- kmh Hr: 76
Grade: --- % Mts: 1
Protocol: Bruce BP: 120/80 mmHg

Target Hr: 39 % of 194
Ex Time: --- min:sec
Curr Time: 00:08

Filter: 0.1 - 100 Hz Gain: 10 mm/mV
BLC: On Sweep: 25 mm/S
NotchOn Median Sweep: 25 mm/S

Linked Medians
Pre Ex

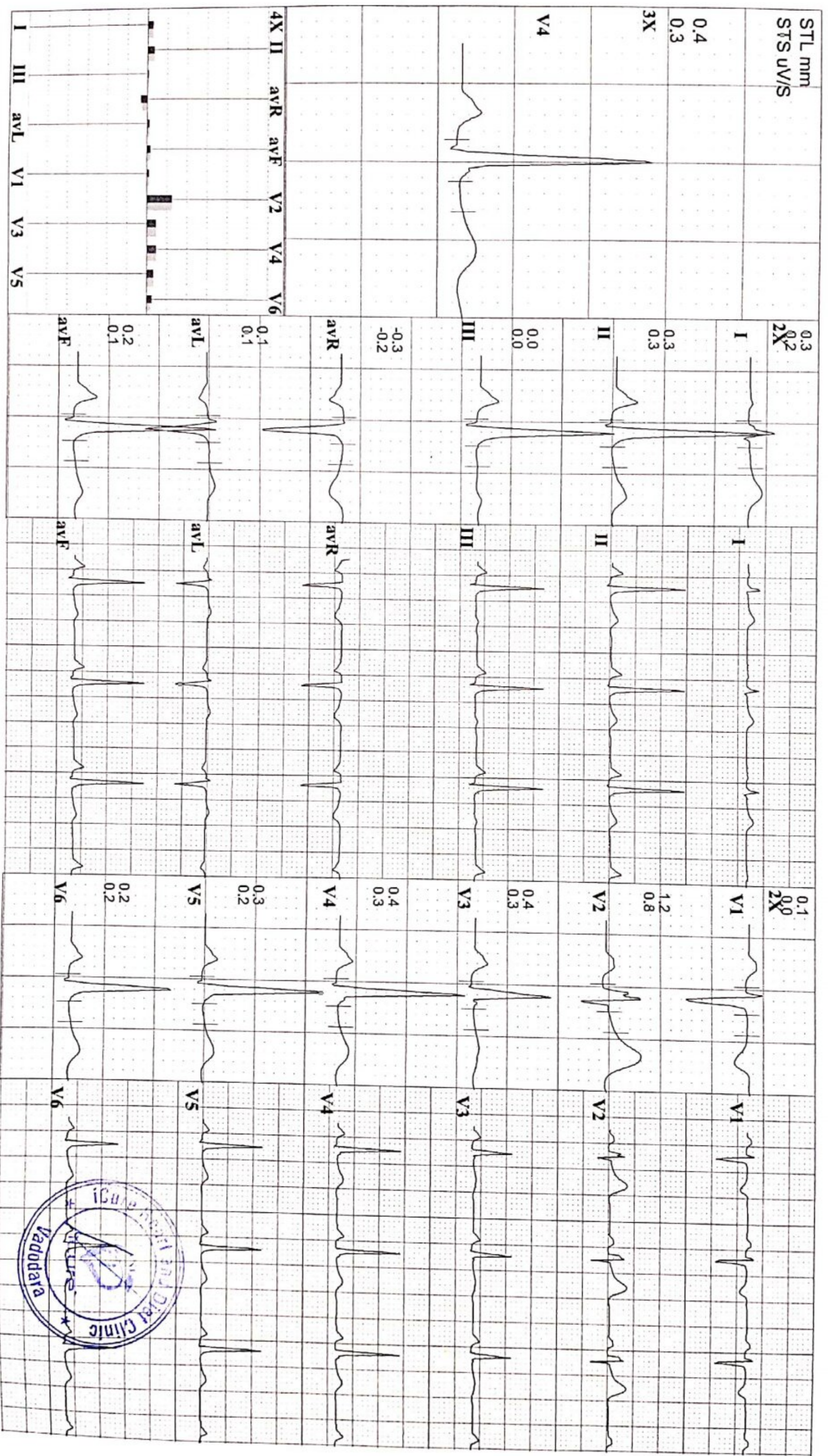



भारत सरकार



आधार

भारतीय विशिष्ट पहचान प्राधिकरण

भारत सरकार

Unique Identification Authority of India

Government of India

नामांकन क्रम / Enrollment No 2017/00683/31525

To,
प्रिया शर्मा
Priya Shrma
D/O Rajendra Shrma
78/2
mittal colony ramtekri
Mandsaur
Mandsaur Mandsaur
Madhya Pradesh 458001

22/03/2012

Ref: 250 / 13D / 122995 / 123360 / P



UE300968883IN

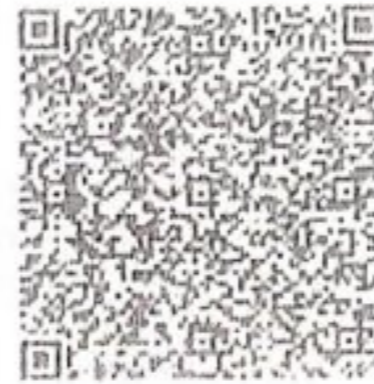

आपका आधार क्रमांक / Your Aadhaar No. :

2766 9137 2705

आधार – आम आदमी का अधिकार



भारत सरकार
GOVERNMENT OF INDIA



प्रिया शर्मा
Priya Shrma
जन्म वर्ष / Year of Birth : 1995
महिला / Female



2766 9137 2705

आधार – आम आदमी का अधिकार



SHREEJI Multispeciality Hospital

Inspiring better health...

SHREEJI OCCUPATIONAL CENTRE SHREEJI PATHOLOGY LABORATORY

112F, Tower-A, Senate Square, Opp. Gangotri Apartment, Vuda Char rasta, Gotri, Vadodara-390021.
M. : 9157022510, Email : shreejihospital19@yahoo.com, smh31082015@gmail.com

NAME	Priya Sharma.	DATE	09/10/2021.
		SR. NO.	
		SEX.	Female.
		AGE	26
		HEIGHT	158 - cm
		WEIGHT	55 - kg

HISTORY

Present History : NO
 Past Illness History : NO Diabetes/Hypertension/Tuberculosis/Asthma/Epilepsy NO
 Past Occupational History :
 Family History :
 Personal History : NO
 Addiction : NO Tobacco/Gutkha/Smoking/Alcohol NO

GENERAL EXAMINATION

T.P.R. : @ 64 @ B.P. : 126/88 mm Hg :
 Pallor/Icterus/Cyanosis/Varicosity/Lymph Nodes/Thyroid/Oedema/NVE/Other : normal.

SYSTEMIC EXAMINATION

R.S. :
 C.V.S. :
 C.N.S. :
 A.S. :
 Musculo-skelet System : NAD

E.N.T. Ex.	ACUITY OF VISION		RT EYE	LT EYE
	Without Glass	DISTANT	6/ 6	6/ 6
Near		6/ 6	6/ 6	
Dental Ex.	With Glass	DISTANT	6/ -	6/ -
		Near	6/ -	6/ -
Skin Ex.	COLOUR BLINDNESS NO			
Psychic Ex.				

REMARK : NIL
 ADVICE : NIL

The Worker is **FIT/UNFIT** for the assigned job.

Dr. Krish P. Vaidya
 MD, PGDCC
 Associate Consultant - Cardiology
 Reg. No. G-50510

DR. KRISH VAIDYA

MD G-50510, CIH



Heart & General Clinic

iCure Heart & Diet Clinic, 402, Epsilon tower, opp Pasha bhai park, Race course, Vadodara

Name : PRIYA SHARMA
Ref By : DR. KRISH VAIDYA

Age/Sex : 26 Yrs./F
Date : 09/10/2021
Report ID. : 16

HAEMOGRAM PROFILE

<u>TEST</u>	<u>RESULT</u>	<u>UNIT</u>	<u>METHOD</u>	<u>REFERENCE INTERVAL</u>
<u>BLOOD COUNTS & INDICES</u>				
Haemoglobin	: 12.40	gm%		12.0 - 16.0 gm%
Total RBC	: 4.80	mill/cmm		4.2 - 5.4 mill/cmm
PCV	: 44.00	%		37 - 47 %
MCV	: 91.66	fL		80 - 96 fL
MCH	: 25.83	pg		27 - 31 pg
MCHC	: 28.18	%		32 - 36 %
Total WBC	: 7,400	/cmm		4,000 - 11,000/cmm
Platelet Count	: 2,04,000	/cmm		1.5 - 4.0 Lac/cmm.
<u>DIFFERENTIAL LEUCOCYTES COUNT</u>				
Band Cells	: 00	%		00 - 06 %
Neutrophils	: 76	%		55 - 70 %
Lymphocytes	: 22	%		20 - 40 %
Eosinophils	: 01	%		01 - 06 %
Monocytes	: 01	%		02 - 08 %
Basophils	: 00	%		00 - 01 %
Platelet In Smear	: ADEQUATE			
<u>ERYTHROCYTES SEDIMENTATION RATE</u>				
ESR After 1st Hour	: 5	mm	Westergren	03 - 12 mm
Blood Group	: "O"			
Rh Factor (Anti D.)	: "POSITIVE"			

(By Fully Automated Cell Counter Sysmex KX - 21, Japan)

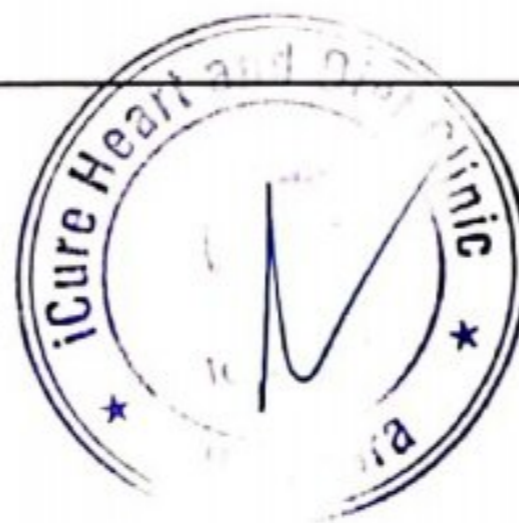

END OF REPORT

DR KRISH VAIDYA
MD, PGDCC
G-50510

Heart & General Clinic

iCure Heart & Diet Clinic, 402, Epsilon tower, opp Pasha bhai park, Race course, Vadodara

Name : PRIYA SHARMA
Ref By : DR. KRISH VAIDYA

Age/Sex : 26 Yrs./F
Date : 09/10/2021
Report ID. : 16

BIOCHEMISTRY

<u>TEST</u>	<u>RESULT</u>	<u>UNIT</u>	<u>REFERENCE INTERVAL</u>
Blood Urea	: 9.00	mg/dL	10 - 50 mg/dL
Serum Creatinine	: 0.82	mg/dL	0.6 - 1.4 mg/dL
Serum Uric Acid	: 4.80	mg/dL	2.4 - 5.7 mg/dL
<u>SERUM PROTEIN</u>			
Serum Protein Total	: 7.80	g/dL	6.6 - 8.3 g/dL
Albumin	: 4.30	g/dL	3.50 - 5.00 g/dL
Globulin	: 3.50	g/dL	2.3 - 3.5 g/dL
A/G Ratio	: 1.2	: 1	1.5 - 2.5 : 1
Bilirubin - Total	: 0.7	mg/dL	0.00 - 1.00 mg/dL
Bilirubin - Direct	: 0.6	mg/dL	Upto 0.30 mg/dL
Bilirubin - Indirect	: 0.1	mg/dL	0.1 - 1.0 mg/dL
SGPT	: 31.0	IU/L	10 - 40 IU/L
SGOT	: 28.0	IU/L	Upto 40 IU/L
Serum Alkaline Phosphatase	: 89.0	U/L	37 - 147 U/L
<u>LIPID PROFILE</u>			
Serum Cholesterol	: 132.00	mg/dL	130 - 200 mg/dL
Serum Triglyceride	: 88.00	mg/dL	60 - 165 mg/dL
HDL Cholesterol	: 46.00	mg/dL	30 - 70 mg/dL
LDL Cholesterol	: 68.40	mg/dL	Upto 150 mg/dL
VLDL	: 17.60	mg/dL	Upto 30 mg/dL
<u>FASTING (FBS)</u>			
Blood Glucose	: 90.0	mg/dL	70.00 - 110.00 mg/dL
Urine Glucose	: NIL		
<u>POST-PRANDIAL</u>			
Blood Glucose	: 116.0	mg/dL	80 - 140 mg/dL
Urine Glucose	: NIL		
<u>SPECIAL TESTS</u>			
GGTP	: 33	U/L	05 - 85 U/L
Gamma Glutamyltransferase			

Done By Fully Auto Analyzer MIURA, A-1004

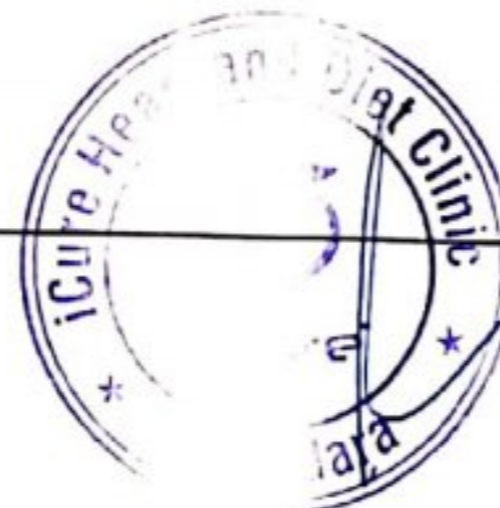

END OF REPORT

DR KRISH VAIDYA
MD, PGDCC
G-50510

Heart & General Clinic

iCure Heart & Diet Clinic, 402, Epsilon tower, opp Pasha bhai park, Race course, Vadodara

Name : PRIYA SHARMA
Ref By : DR. KRISH VAIDYA

Age/Sex : 26 Yrs./F
Date : 09/10/2021
Report ID. : 16

THYROID FUNCTIONS

<u>TEST</u>	<u>RESULT</u>	<u>UNIT</u>	<u>REFERENCE INTERVAL</u>
Total Triiodothyronine - T3	: 1.30	ng/mL	0.58 -1.59 ng/mL
Total Thyroxine - T4	: 9.80	ng/mL	4.87 - 11.72 microgram%
Thyroid Sti. Hormone -TSH	: 2.60	ng/mL	0.49 to 4.67 IU/mL

Hb A1C REPORT

Hb A1C - Glycated Hb Glycated Haemoglobin	: 5.3	%	Non Diabetic : 4.3 - 6.3 % Good Control : 6.4 - 7.5 % Moderate Control : 7.5 - 9.0 % Poor Control : 9.0 % & Above
Avg. Blood Glucose Level	: 111	mg/dL	
Estimated Average Glucose eAG	: 105	mg%	

END OF REPORT

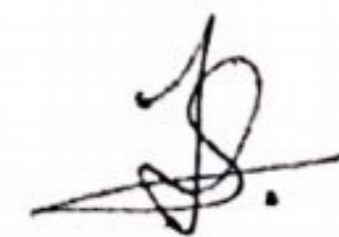

DR KRISH VAIDYA
MD, PGDCC
G-50510

Heart & General Clinic

iCure Heart & Diet Clinic, 402, Epsilon tower, opp Pasha bhai park, Race course, Vadodara

NAME : PRIYA SHARMA	AGE : 26 Y/F	DATE :09/10/2021
---------------------	--------------	------------------

X RAY CHEST (PA)

OBSERVATIONS:

- Both the lung fields and apices appear clear.
- Both the hilar shadow appears normal.
- Cardiac silhouette appears normal.
- Both the costophrenic sinuses are clear.
- Mediastinal and tracheal shadows are normal.
- Both the domes of diaphragm are normal.
- Visualized rib cage and clavicle are normal.

COMMENTS:

- No significant abnormality is seen.

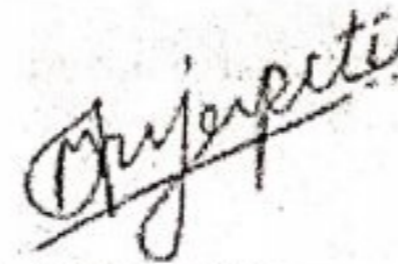

DR. MEHUL PRAJAPATI
CONSULTANT RADIOLOGIST



Heart & General Clinic

iCure Heart & Diet Clinic, 402, Epsilon tower, opp Pasha bhai park, Race course, Vadodara

NAME : PRIYA SHARMA	AGE : 26 Y/F	DATE : 09/10/2021
---------------------	--------------	-------------------

ULTRASONOGRAPHY OF WHOLE ABDOMEN
(Screening Only)

Liver is normal in size and echotexture and shows normal parenchymal reflectivity. No focal lesion is seen. Hepatic veins appear normal. There is no evidence of any dilated intra hepatic biliary radicals.

Portal Vein appears normal in diameter.

Common Bile Duct is of normal diameter.

Gallbladder is physiologically distended with normal wall thickness. There is no evidence of gallstones. No evidence of peri-cholecystic fluid or probe tenderness.

Pancreas is normal in size and shows homogenous reflectivity. There is no evidence of any calcification or ductal dilatation.

Spleen is normal size and shows a homogenous echotexture. There is no evidence of any focal lesion.

Both Kidneys are normal in position and size. They show normal cortical reflectivity and cortico-medullary distinction. Right kidney measures 100x35mm. Left kidney measures 116x46mm. There is no evidence of renal calculi, hydronephrosis or mass seen.

Bladder is well distended and shows normal wall thickness. No evidence of intra-luminal mass or calculi.

Uterus appears normal in size. Uterine myometrial echotexture is homogeneous. No focal lesion is seen. CET measures 7mm.

Both Ovaries appears normal in size & reflectivity. No evidence of any adnexal mass.

There is no evidence of ascites.

No evidence of any gross bowel mass seen.

No evidence of any aorto-caval or mesenteric root lymphadenopathy.

No mass or collection in right iliac fossa.

CONCLUSION: No sonographic abnormality is seen.



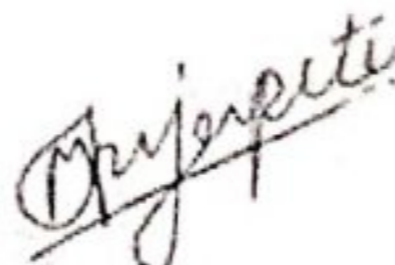

DR. MEHUL PRAJAPATI
CONSULTANT RADIOLOGIST