



PATHOLOGY REPORT

Name:- Mrs. Varda Mishra	Age :44Y/F	Date :-30/03/2023
Ref. By :- Dr. Bank Of Barauda	(E.C.No125572)	Serial Number :- 0302

TEST NAME	METHOD	VALUE	UNITS	NORMAL RANGE
TOTAL TRIIODOTHYRONINE (T3)	C.L.I.A	124.0	ng/dL	(60 - 200)
TOTAL THYROXINE (T4)	C.L.I.A	6.20	µg/dL	(4.5 - 12.0)
THYROID STIMULATING HORMONE (TSH)	C.L.I.A	3.10	µIU/mL	(0.3 - 5.5)

Technology :

T3 - Competitive Chemi Luminescent Immuno Assay

T4 - Competitive Chemi Luminescent Immuno Assay

TSH - Ultra Sensitive Sandwich Competitive Chemi Luminescent Immuno Assay

REMARK :

THYROID HORMONES -Serum TSH is primarily responsible for the synthesis and release of Thyroid hormones is an early and sensitive indicator of decrease in thyroid reserve is the diagnostic of primary hypothyroidism.The expected increase in TSH demonstrate the classical feedback mechanism between pituitary and thyroid gland.Additionally TSH measurement is equally important in differentiating secondary and tertiary(hypothalamic) hypothyroidism.The increase in total T4 and T3 is associated with pregnancy,oral contraceptive and estrogen therapy results into masking of abnormal thyroid function only because of alteration of TBG concentration,which can be monitored by calculating Free Thyroxine Index(FTI) or Thyroid Hormone Binding Ratio(THBR).a

end of report

Signature

PATHOLOGY REPORT

Name:- Mrs. Varda Mishra	Age :44Y/F	Date :-30/03/2023
Ref. By :- Dr. Bank Of Barauda	(E.C.No125572)	Serial Number :- 0302

LFT (Liver Function Test) – serum

<u>TEST</u>	<u>RESULT</u>	<u>UNIT</u>	<u>Reference Values</u>
S. Total Bilirubin	0.72	mg/dl	Adults: 0.1 - 1.2 Infants: 1.2 - 12
S. SGPT (ALT)	33.0	U/L	05 - 40
S. SGOT (AST)	29.0	U/L	05 - 40
S.GGT	32.0	U/L	05 - 45
S. Alkaline Phosphatase	71.8	U/L	Adult -- 25 - 140 Children (1 – 12 yrs.) -- 104 - 390
S. Total Protein	6.92	g/dl	6.0 - 8.3
S. Albumin	3.76	g/dl	3.2 - 5.0
S. Globulin	3.16	g/dl	2.8 - 4.5
S. A/G Ratio	1.18		

end of report

Signature

PATHOLOGY REPORT

Name:- Mrs. Varda Mishra

Age :44Y/F

Date :-30/03/2023

Ref. By :- Dr. Bank Of Barauda

(E.C.No125572)

Serial Number :- 0302

CBC (Complete Blood Count)

<u>TEST</u>	<u>RESULT</u>	<u>UNIT</u>	<u>Reference Values</u>
Hb (Haemoglobin)	12.6	gm/dl	12 - 17
Total Leukocyte Count	7,000	/Cumm.	4000 - 11000
RBC Count	4.33	Million/Cumm.	3.8 - 5.8
PCV / Haematocrit	40.4	%	30 - 50
Platelet Count	2.41	Lakhs/c.mm	1.5 - 4.5
MCV	95.6	fl	80 - 100
MCH	28.6	pg	26 - 34
MCHC	31.5	gm/dl	31.5 - 35
Differential Leukocyte Count			
Neutrophil	56	%	40 - 70
Lymphocyte	32	%	20 - 40
Monocyte	02	%	02 - 10
Eosinophi	10	%	01 - 06
Basophil	00	%	< 1 - 2 %
ESR	18	mm/1 st hr.	00 - 20

end of report

Signature



URMILA HEART & MULTI SPECIALITY HOSPITAL

Address

Naya Tola, Opp. Polytechnic
Muzaffarpur
Ph. : 0621-2222211
0621-2268042
Mob. : 9661179794
9471013402

Name - Noshin Khatun

Age - 44/f

cc
1. Muzaffarpur

Ad - 11070
M - 722
C/S -
M - 02

D - Admitting
Muzaffarpur

by
Dr. Arifur Rahman MD & LMC

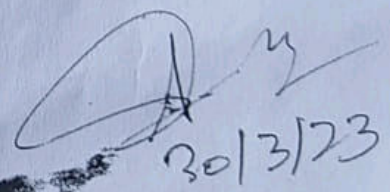
30/3/23



28-02-2001 02:54:32 PM

ID: 199
Varda Mishra
Female 44Years

HR : 79 bpm
P : 107 ms
PR : 155 ms
QRS : 84 ms
QT/QTc : 359/412 ms
P/QRS/T : 30/30/30 °
RV5/SV1 : 0.775/0.715 mV

Diagnosis Information:
Sinus Rhythm
Normal ECG

Report Confirmed by: Dr. A.K Singh

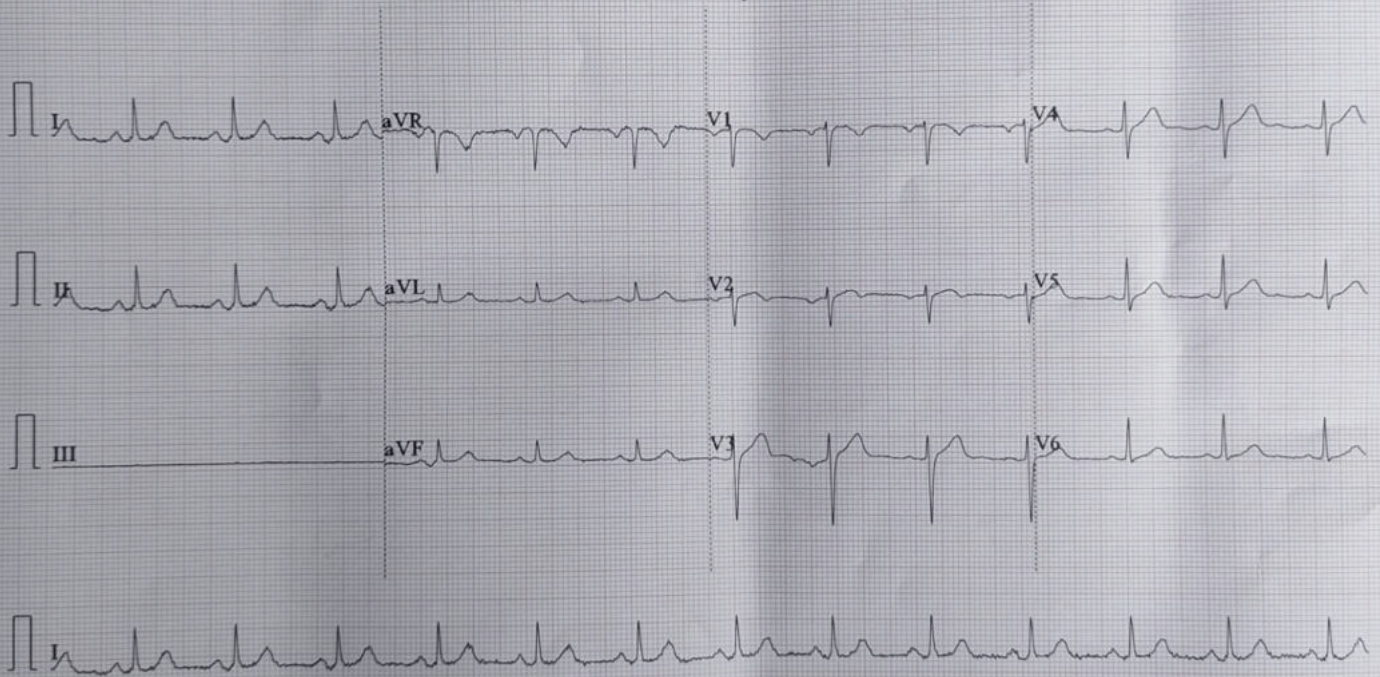

PATHOLOGY REPORT

Name:- Mrs. Varda Mishra	Age :44Y/F	Date :-30/03/2023
Ref. By :- Dr. Bank Of Barauda	(E.C.No125572)	Serial Number :- 0302

Lipid Profile - serum

<u>TEST</u>	<u>RESULT</u>	<u>UNIT</u>	<u>Reference Values</u>
S. Cholesterol	205.0	mg/dl	130 - 200
S. Triglycerides	125.0	mg/dl	Fasting: 25 - 160
S. VLDL-Cholesterol	25.0	mg/dl	10 - 40
S. HDL-Cholesterol	52.0	mg/dl	Male: 30 - 65 Female: 35 - 80
S. LDL-Cholesterol	128.0	mg/dl	60 - 150
Ratio of Cholesterol/HDL	3.94		Low Risk: <3.0 Average Risk: 03 - 5.0 High Risk: >5.0
LDL/HDL Ratio	2.46		1.5 - 3.5

BIOCHEMISTRY

<u>TEST</u>	<u>RESULT</u>	<u>UNIT</u>	<u>Reference Values</u>
P. Glucose Fasting	80.0	mg/dl	70 - 110
P. Glucose-Post Prandial (after 1.30hrs meal)	109.0	mg/dl	80 - 160

end of report

Signature

PATHOLOGY REPORT

Name:- Mrs. Varda Mishra

Age :44Y/F

Date :-30/03/2023

Ref. By :- Dr. Bank Of Barauda

(E.C.No125572)

Serial Number :- 0302

KFT (KIDNEY Function Test) – serum

<u>TEST</u>	<u>RESULT</u>	<u>UNIT</u>	<u>Reference Values</u>
S. Urea	26.0	mg/dl	13 - 45
S. Creatinine	0.93	mg/dl	Male 0.7 - 1.4 Female 0.6 - 1.2
S. BUN	12.14	mg/dl	6.0 - 21
S. Sodium (Na ⁺)	140.6	mmol/ltr	135 - 150
S. Potassium(K ⁺)	4.12	mmol/ltr	3.5 - 5.5
S. Chloride(Cl ⁻)	103.6	mmol/ltr	94 - 110
S. Calcium	9.22	mg/dl	8.7 - 11.0
S. Uric Acid	5.77	mg/dl	Male 3.5 - 7.2 Female 2.5 - 6.2

BLOOD GROUPING

Grouping (ABO)	:	"A" Group
Rh Typing	:	Positive.

end of report

Signature

PATHOLOGY REPORT

Name:- Mrs. Varda Mishra	Age :44Y/F	Date :-30/03/2023
Ref. By :- Dr. Bank Of Barauda	(E.C.No125572)	Serial Number :- 0302

Urine Routine And Microscopy

<u>TEST</u>	<u>RESULTS</u>
Physical Examination	
Volume	20 ml
Colour	Straw
Specific Gravity	1.020
Appearance	Clear
pH	5.0
(Acidic)	
Chemical Examination	
Protein	Nil
Sugar	Nil
Bile Salts	N/D
Bile Pigments	N/D
Microscopic Examination	
Pus Cells	1-2 /hpf
Red Blood Cells	Nil /hpf
Epithelial Cells	Present (+)
Crystal/Cast	Nil
Other	Nil
end of report	

Signature



PATHOLOGY REPORT

Name:- Mrs. Varda Mishra

Age :44Y/F

Date :-30/03/2023

Ref. By :- Dr. Bank Of Barauda

(E.C.No125572)

Serial Number :- 0302

GLYCOSYLATED HEMOGLOBIN

<u>TEST</u>	<u>RESULT</u>	<u>UNIT</u>
HbA1c	4.01	%

Mean Blood Glucose level (MBG) – 95.8 mg/dl

Normal Reference Values

Normal	:	< 8.0 %
Good Control	:	8.0 - 9.0 %
Fair Control	:	9.0 - 10.0 %
Poor Control	:	> 10.0 %

Summary :- Glycosylated hemoglobin (GHb) reflects the average blood glucose concentration over the preceding several weeks & a sudden fall from high to low glucose concentration will not produce a correspondingly rapid fall in glycosylated hemoglobin. Thus GHb reflects the metabolic control of glucose level over a period of time, unaffected by diet, insulin, other drugs or exercise on the day of testing. GHb is now widely recognized as an important test for the diagnosis of diabetes mellitus and is a good indicator of the efficacy of therapy.

end of report

Signature