



NARAINA DIAGNOSTICS

A UNIT OF NARAINA MEDICAL COLLEGE & HOSPITAL

LAB APPROVED BY



Reg No. : NHRC 34365
Patient Name : Mrs Pooja Gautam
Age Sex : 29 Yrs Female
Unit : Gen.Med-M-1
Mobile No : 7905386406
Address : Flat No 102 Plot No 301 Parv Kuteer Apartment Shri Guest House Ke Pass 596 W/Bank
Keshav Nagar Jihi Colony Kanpur Nagar

Lab Reference : NHRC0006
Sample Date : 25-Mar-2023 10:40 am
Report Date : 25-Mar-2023 3:06 pm
Collection Centre : OPD Patient

HAEMATOTOLOGY

Test Name : ESR (WINTROBE)

DESCRIPTION	OBSERVATION	UNIT	NORMAL RANGE
ESR (WINTROBE)	09	mm/hour	0 - 20

BIOCHEMISTRY

Test Name : BLOOD SUGAR FASTING

DESCRIPTION	OBSERVATION	UNIT	NORMAL RANGE
Blood Sugar (Fasting)	88	mg/dl	70 - 110

HAEMATOTOLOGY

Test Name : ABO - Blood Group

DESCRIPTION	OBSERVATION	UNIT	NORMAL RANGE
Blood Group	"O" POSITIVE		

****End of Report****

Sonal Sharma

M.P. Mishra

Dr. Sonal Sharma
MBBS,DNB,(Pathology)

Dr. M.P. Mishra
MBBS,MD,(Pathology)

Dr. Rohini Shivastava
MBBS,MD,(Pathology)



ॐ त्र्यम्बकं यजामहे सुगन्धिं पुष्टिवर्धनम्। उर्वारुकमिव बन्धनान् मृत्योर्मुक्षीय मामृतात्।।

📍 : Gangaganj, Panki, Kanpur-208020 (U.P.) ☎ : +91 7800007701/04/05 ✉ : lab@narainagroup.net 🌐 www.narainamedicalcollege.com

24 HOUR FACILITY AVAILABLE

NOT FOR MEDICOLEGAL PURPOSE

Committed to quality of laboratory products because you deserve only the best.

Page 1 of 1



NARAINA DIAGNOSTICS

A UNIT OF NARAINA MEDICAL COLLEGE & HOSPITAL

LAB APPROVED BY



Reg No. : NHRC 34365
Patient Name : Mrs Pooja Gautam
Age Sex : 29 Yrs Female
Unit : Gen.Med-M-1
Mobile No : 7905386406
Address : Flat No 102 Plot No 301 Parv Kuteer Apartment Shri Guest House Ke Pass 596 W/Bank Keshav Nagar Jihi Colony Kanpur Nagar

Lab Reference : NHRC0006
Sample Date : 25-Mar-2023 10:40 am
Report Date : 25-Mar-2023 3:08 pm
Collection Centre : OPD Patient

BIOCHEMISTRY

Test Name : LIVER FUNCTION TEST

DESCRIPTION	OBSERVATION	UNIT	NORMAL RANGE
Serum Bilirubin (Total)	0.4	mg/dl	0.2 - 1.1
Serum Bilirubin (Direct)	0.2	mg/dl	0.1 - 0.5
Sr. Bilirubin Indirect	0.2	mg/dl	0.1 - 0.7
SGPT	26	U/L	0 - 45
SGOT	19	U/L	0 - 38
Alkaline Phosphatase	87	U/L	30 - 120
Total Proteins	7.5	g/dL	6.4 - 8.1
Serum Albumin	4.3	g/dL	3.2 - 4.6

Note :-

EXPECTED VALUES

TOTAL BILIRUBIN:

Adults:	0.2-1.2 mg/dl
Newborns Premature:	
0-1 d	1.0-8.0 mg/dl
1-2 d	6.0-12.0mg/dl
3-5 d	10.0-14.0mg/dl
Newborns Full term:	
0-1 d	2.0-6.0 mg/dl
1-2 d	6.0-10.0mg/dl
3-5 d	4.0-8.0mg/dl

DIRECT BILIRUBIN:

Adults and Infants:	0-0.2mg/dl
---------------------	------------

****End of Report****

Sonal Sharma

Dr. Sonal Sharma
MBBS,DNB,(Pathology)

M.P. Mishra

Dr. M.P. Mishra
MBBS,MD,(Pathology)



Dr. Rohini Shivastava
MBBS,MD,(Pathology)

ॐ त्र्यम्बकं यजामहे सुगन्धिं पुष्टिवर्धनम्। उर्वारुकमिव बन्धनान् मृत्योर्मुक्षीय मामृतात्॥

📍 : Gangaganj, Panki, Kanpur-208020 (U.P.) ☎ : +91 7800007701/04/05 ✉ : lab@narainagroup.net 🌐 www.narainamedicalcollege.com

24 HOUR FACILITY AVAILABLE

NOT FOR MEDICOLEGAL PURPOSE

Committed to quality of laboratory products because you deserve only the best.

Page 1 of 1



NARAINA DIAGNOSTICS

A UNIT OF NARAINA MEDICAL COLLEGE & HOSPITAL

LAB APPROVED BY



Reg No. : NHRC 34365
Patient Name : Mrs Pooja Gautam
Age Sex : 29 Yrs Female
Unit : Gen.Med-M-1
Mobile No : 7905386406
Address : Flat No 102 Plot No 301 Parv Kuteer Apartment Shri Guest House Ke Pass 596 W/Bank
Keshav Nagar Jihi Colony Kanpur Nagar

Lab Reference : NHRC0006
Sample Date : 25-Mar-2023 10:40 am
Report Date : 25-Mar-2023 3:08 pm
Collection Centre : OPD Patient

SEROLOGY

Test Name : KIDNEY FUNCTION TEST(KFT)

DESCRIPTION	OBSERVATION	UNIT	NORMAL RANGE
Serum Creatinine Level	0.8	mg/dl	0.8 - 1.4
Blood urea	29	mg/dl	10 - 45
Blood Urea Nitrogen	13.5	mg/dl	7 - 21
Uric Acid	4.6	mg/dl	3.6 - 7.2
Serum Sodium	137	mEq/L	135 - 145
Serum Potassium	4.5	mEq/L	3.5 - 5.5
T- Calcium	9.6	mg/dl	8.6 - 10.3

****End of Report****

Sonal Sharma

Dr. Sonal Sharma
MBBS,DNB,(Pathology)

Dr. M.P. Mishra
MBBS,MD,(Pathology)

Dr. Rohini Shivastava
MBBS,MD,(Pathology)



ॐ त्र्यम्बकं यजामहे सुगन्धिं पुष्टिवर्धनम्। उर्वारुकमिव बन्धनान् मृत्योर्मुक्षीय मामृतात्॥

📍 : Gangaganj, Panki, Kanpur-208020 (U.P.) ☎ : +91 7800007701/04/05 ✉ : lab@narainagroup.net 🌐 www.narainamedicalcollege.com

24 HOUR FACILITY AVAILABLE

NOT FOR MEDICOLEGAL PURPOSE

Committed to quality of laboratory products because you deserve only the best.

Page 1 of 1



NARAINA DIAGNOSTICS

A UNIT OF NARAINA MEDICAL COLLEGE & HOSPITAL

LAB APPROVED BY



Reg No. : NHRC 34365
Patient Name : Mrs Pooja Gautam
Age Sex : 29 Yrs Female
Unit : Gen.Med-M-1
Mobile No : 7905386406
Address : Flat No 102 Plot No 301 Parv Kuteer Apartment Shri Guest House Ke Pass 596 W/Bank
Keshav Nagar Jihi Colony Kanpur Nagar

Lab Reference : NHRC0006
Sample Date : 25-Mar-2023 10:40 am
Report Date : 25-Mar-2023 3:08 pm
Collection Centre : OPD Patient

BIOCHEMISTRY

Test Name : LIPID PROFILE (BASIC)

DESCRIPTION	OBSERVATION	UNIT	NORMAL RANGE
Serum Cholesterol	196	mg/dl	150 - 200
S.Triglyceride	89	mg/dl	60 - 200
HDL Cholesterol	42	mg/dl	35 - 60
V.L.D.L Cholesterol	17.8	mg/dl	10 - 35
LDL Cholesterol	136.2	mg/dl	- < 130
LDL-C/HDL Ratio	3.24		1 - 5
Triglyceride HDL Ratio	2.12		1 - 5
Total Chole/HDL Ratio	4.67	mg/dl	2.5 - 5

****End of Report****

Sonal Sharma

Dr. Sonal Sharma
MBBS,DNB,(Pathology)

M.P. Mishra
Dr. M.P. Mishra
MBBS,MD,(Pathology)

Dr. Rohini Shivastava
MBBS,MD,(Pathology)



ॐ त्र्यम्बकं यजामहे सुगन्धिं पुष्टिवर्धनम् । उर्वारुकमिव बन्धनान् मृत्योर्मुक्षीय मामृतात् ॥

📍 : Gangaganj, Panki, Kanpur-208020 (U.P.) ☎ : +91 7800007701/04/05 ✉ : lab@narainagroup.net 🌐 www.narainamedicalcollege.com

24 HOUR FACILITY AVAILABLE

NOT FOR MEDICOLEGAL PURPOSE



NARAINA DIAGNOSTICS

A UNIT OF NARAINA MEDICAL COLLEGE & HOSPITAL

LAB APPROVED BY



Reg No. : NHRC 34365
Patient Name : Mrs Pooja Gautam
Age Sex : 29 Yrs Female
Unit : Gen.Med-M-1
Mobile No : 7905386406
Address : Flat No 102 Plot No 301 Parv Kuteer Apartment Shri Guest House Ke Pass 596 W/Bank
Keshav Nagar Jihi Colony Kanpur Nagar

Lab Reference : NHRC0006
Sample Date : 25-Mar-2023 10:40 am
Report Date : 25-Mar-2023 3:08 pm
Collection Centre : OPD Patient

SPECIAL TEST

Test Name : THYROID PROFILE (T3, Free T4, TSH) Ultrasensitive

DESCRIPTION	OBSERVATION	UNIT	NORMAL RANGE
T3 (Total) serum by CMIA	1.69	ng/ml FEU	0.69 - 2.15
T4 (Total) serum by CMIA	94.6	ng/ml FEU	52 - 127
TSH	7.12	uIU/mL	0.34 - 5.6

****End of Report****

Sonal Sharma

Dr. Sonal Sharma
MBBS,DNB,(Pathology)

Dr. M.P. Mishra
MBBS,MD,(Pathology)

Dr. Rohini Shivastava
MBBS,MD,(Pathology)



ॐ त्र्यम्बकं यजामहे सुगन्धिं पुष्टिवर्धनम्। उर्वारुकमिव बन्धनान् मृत्योर्मुक्षीय मामृतात्॥

📍 : Gangaganj, Panki, Kanpur-208020 (U.P.) ☎ : +91 7800007701/04/05 ✉ : lab@narainagroup.net 🌐 www.narainamedicalcollege.com

24 HOUR FACILITY AVAILABLE

NOT FOR MEDICOLEGAL PURPOSE



NARAINA DIAGNOSTICS

A UNIT OF NARAINA MEDICAL COLLEGE & HOSPITAL

LAB APPROVED BY



Reg No. : NHRC 34365
Patient Name : Mrs Pooja Gautam
Age Sex : 29 Yrs Female
Unit : Gen.Med-M-1
Mobile No : 7905386406
Address : Flat No 102 Plot No 301 Parv Kuteer Apartment Shri Guest House Ke Pass 596 W/Bank
Keshav Nagar Jihi Colony Kanpur Nagar

Lab Reference : NHRC0006
Sample Date : 25-Mar-2023 10:40 am
Report Date : 25-Mar-2023 3:07 pm
CollectionCentre: OPD Patient

CLINICAL PATHOLOGY

Test Name : URINE ROUTINE EXAMINATION

DESCRIPTION	OBSERVATION	UNIT	NORMAL RANGE
Urine Physical			
Colour	Yellow		Straw
Specific gravity	1.030		1.008 - 1.030
Reaction(pH)	6.0		5 - 8
Sediments	Absent		Absent
Turbidity	Absent		Absent
Urine Chemical			
Sugar	Absent		Absent
Protein	Absent		Absent
Urine Microscopic			
RBC	Absent	/hpf	Absent
Pus Cells	1 - 2	/hpf	0 - 1
Epithelial Cells	1 - 2	/hpf	0 - 2
Casts	Absent	/hpf	Absent
Crystals	Absent		Absent
Other	Absent		Absent

End of Report

Sonal Sharma

Dr. Sonal Sharma
MBBS,DNB,(Pathology)

M.P. Mishra

Dr. M.P. Mishra
MBBS,MD,(Pathology)

Dr. Rohini Shivastava
MBBS,MD,(Pathology)



ॐ त्र्यम्बकं यजामहे सुगन्धिं पुष्टिवर्धनम्। उर्वारुकमिव बन्धनान् मृत्योर्मुक्षीय मामृतात्॥

📍 : Gangaganj, Panki, Kanpur-208020 (U.P.) ☎ : +91 7800007701/04/05 ✉ : lab@narainagroup.net 🌐 www.narainamedicalcollege.com

24 HOUR FACILITY AVAILABLE

NOT FOR MEDICOLEGAL PURPOSE



NARAINA DIAGNOSTICS

A UNIT OF NARAINA MEDICAL COLLEGE & HOSPITAL

LAB APPROVED BY



Reg No. : NHRC 34365
Patient Name : Mrs Pooja Gautam
Age Sex : 29 Yrs Female
Unit : Gen.Med-M-1
Mobile No : 7905386406
Address : Flat No 102 Plot No 301 Parv Kuteer Apartment Shri Guest House Ke Pass 596 W/Bank
Keshav Nagar Jihi Colony Kanpur Nagar

Lab Reference : NHRC0006
Sample Date : 25-Mar-2023 10:40 am
Report Date : 25-Mar-2023 4:28 pm
CollectionCentre: OPD Patient

BIOCHEMISTRY

Test Name : Blood sugar PP

DESCRIPTION	OBSERVATION	UNIT	NORMAL RANGE
Blood Sugar (Post-Prandial)	119	mg/dl	70 - 140

End of Report

Sonal Sharma

Dr. Sonal Sharma
MBBS,DNB,(Pathology)

Dr. M.P. Mishra
MBBS,MD,(Pathology)

Dr. Rohini Shivastava
MBBS,MD,(Pathology)



ॐ त्र्यम्बकं यजामहे सुगन्धिं पुष्टिवर्धनम्। उर्वारुकमिव बन्धनान् मृत्योर्मुक्षीय मामृतात्॥

📍 : Gangaganj, Panki, Kanpur-208020 (U.P.) ☎ : +91 7800007701/04/05 ✉ : lab@narainagroup.net 🌐 www.narainamedicalcollege.com

24 HOUR FACILITY AVAILABLE

NOT FOR MEDICOLEGAL PURPOSE

Committed to quality of laboratory products because you deserve only the best



NARAINA DIAGNOSTICS

A UNIT OF NARAINA MEDICAL COLLEGE & HOSPITAL

LAB APPROVED BY



Patient Reg. No.:	NHRC-34365	Booking Date :	25-03-2023
Patient Name :	MRS. POOJA GAUTAM	Lab Ref. No. :	
Age/Gender :	F/29Y	Doctor Name :	
Referred By :	NHRC	Sample Date/Time :	

----- ULTRA SOUND SCAN OF WHOLE ABDOMEN -----

LIVER: is enlarged in size with mild fatty changes (GRADE I). Echo texture is normal. No focal space occupying lesion is seen within liver parenchyma. Portal & hepatic veins are normal in caliber.

GALL BLADDER:- is normal in size. Wall is not thickened. No mass lesion is seen in gall bladder at the time of scan.

C.B.D.- is normal in caliber and course. CBD is not dilated. No calculus or mass lesion is seen.

PANCREAS: is of normal in size and contour. Echo-pattern is normal. No focal lesion is seen within pancreas.

SPLEEN: is of normal size—88mm. Echo texture is normal. No focal lesion is seen.

RIGHT KIDNEY: is normally sited and normal in size, shape and echo texture. Renal sinus is normal. Cortico-medullary echoes are normal. No focal lesion is seen. Collecting system does not show any dilatation or calculus.

LEFT KIDNEY: is normally sited and normal in size, shape and echo texture. Renal sinus is normal. Cortico-medullary echoes are normal. No focal lesion is seen. Collecting system does not show any dilatation or calculus.

URINARY BLADDER: is partially distended. Appears to be normal.

UTERUS:- Uterus is normal in size and shape. Endometrial cavity empty. Endometrium thickness is 10.9mm. Endometrium & myometrium echo pattern are normal. No focal mass lesion.
No free fluid noted.



ॐ त्र्यम्बकं यजामहे सुगन्धिं पुष्टिवर्धनम्। उर्वारुकमिव बन्धनान् मृत्योर्मुक्षीय मामृतात्॥

📍 : Gangaganj, Panki, Kanpur-208020 (U.P.) ☎ : +91 7800007701/04/05 ✉ : lab@narainagroup.net 🌐 www.narainamedicalcollege.com

24 HOUR FACILITY AVAILABLE

NOT FOR MEDICOLEGAL PURPOSE

Committed to quality of laboratory products because you deserve only the best.



NARAINA DIAGNOSTICS

A UNIT OF NARAINA MEDICAL COLLEGE & HOSPITAL

LAB APPROVED BY



OVARIES :-B/L ovaries are normal in size and shape as for the age .

B/L ADNEXA CLEAR.

IMP: -MILD HEPATOMEGALY WITH FATTY LIVER GRADE I.

Dr. A.K. Dixit (M.D.)
Radiologist

Dr. A.K. DIXIT
(Radiologist)
Naraina Hospital & Research Centre
(Reg No. 21801)
Panki, Kanpur

Kindly Note

Ultrasound is not the modality of choice to rule out subtle bowel lesions.

Please Intimate us for any typing mistakes and send the report for correction within 7 days. 1. The science of Radiological diagnosis is based on the interpretation of various shadows produced by both the normal and abnormal tissues and are not always conclusive . Further biochemical and radiological investigation & clinical correlation is required to enable the clinician to reach the final diagnosis . **The report and films are not valid for medico – legal purpose .**



ॐ त्र्यम्बकं यजामहे सुगन्धिं पुष्टिवर्धनम्। उर्वारुकमिव बन्धनान् मृत्योर्मुक्षीय मामृतात्॥

📍 : Gangaganj, Panki, Kanpur-208020 (U.P.) 📞 : +91 7800007701/04/05 ✉ : lab@narainagroup.net 🌐 www.narainamedicalcollege.com

24 HOUR FACILITY AVAILABLE

NOT FOR MEDICOLEGAL PURPOSE

Committed to quality of laboratory products because you deserve only the best.

Patient

ID
Name
Birth Date
Gender

NHRC 34365
POOJA

Exam

Accession #
Exam Date
Description
Operator

25-03-2023

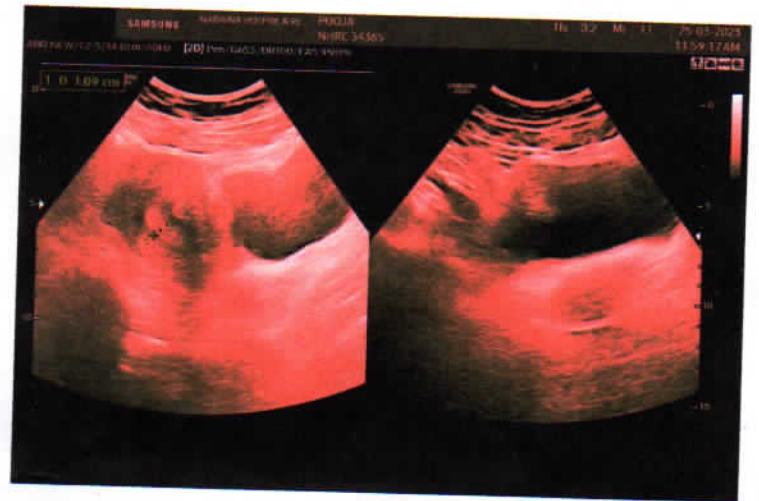
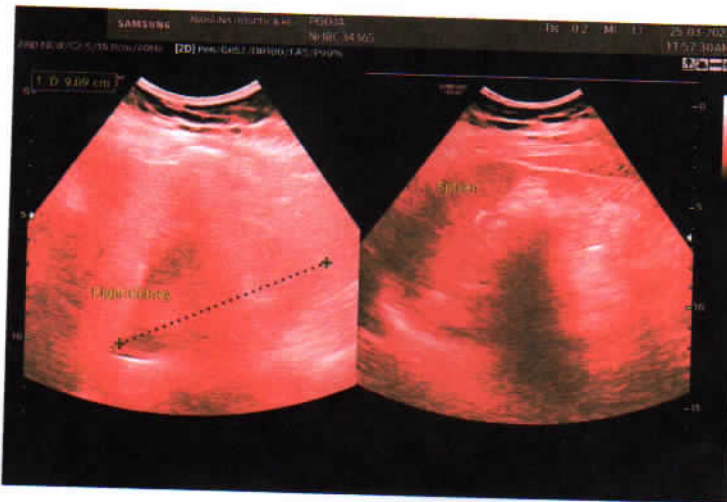
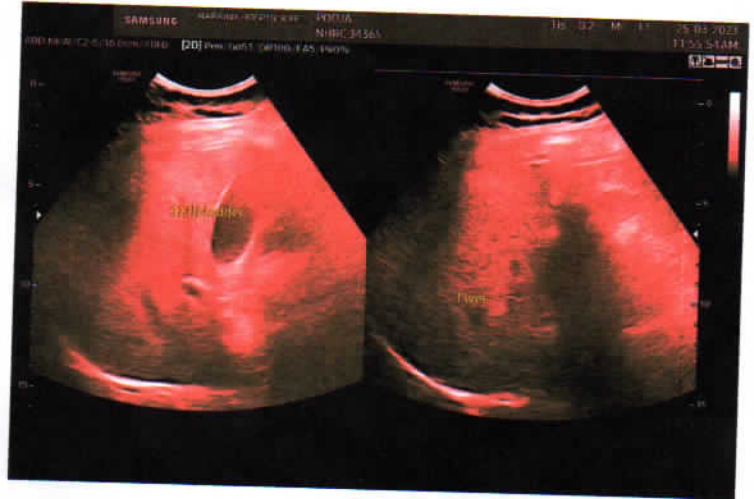
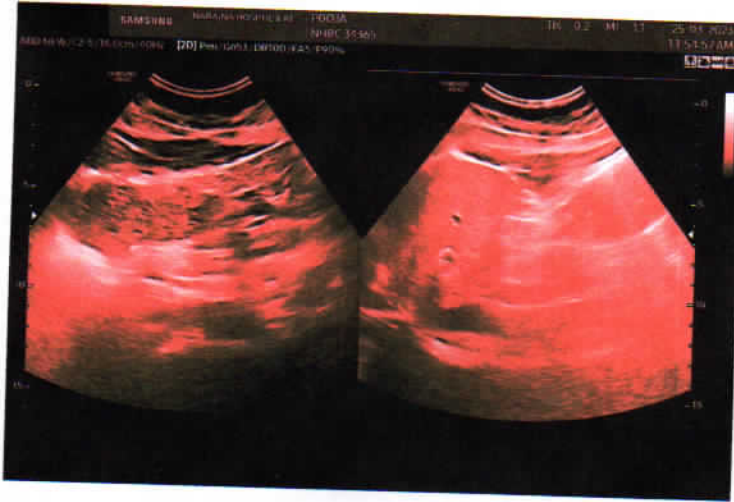

MAC600 1.02 *Fajr Gandom* ID
 15-Mar-2023 11:24:25

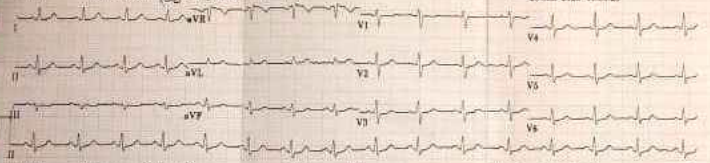

0.10-20Hz 250 mm/s 100 mm/mV 50Hz 95 bpm 4-ly 2.5s + 1 rhythm M

MAC600 1.02 ID
 Normal sinus rhythm
 Normal ECG

Heart rate	95 bpm
QRS duration	82 ms
QT/QTc	344/432 ms
PR interval	174 ms
P duration	94 ms
RR interval	621 ms
P-R-T axes	88 17 24

MAC600 1.02 12SL™ v210 MAC600 1.02 12SL™ v210



EMERGENCY

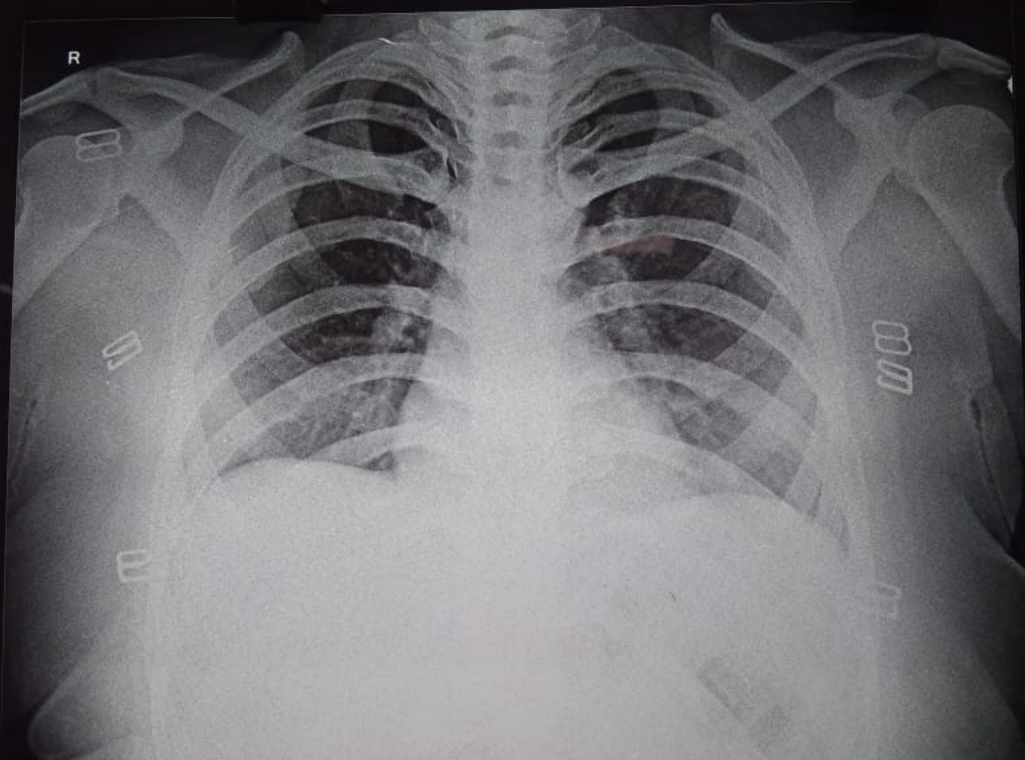

MRS. POOJA GAUTAM AGE 29 Y F NHRC-34365 CHEST,FRN P->A 25-Mar-23
NARAINA HOSPITAL PANKI KANPUR

PA