

**Fwd: Health Check up Booking Confirmed Request(bobE45048),Package Code-
PKG10000297, Beneficiary Code-70975**

Amrita Varma <amritavarma21@gmail.com>

Fri 2023-09-08 5:25 PM

To:Bandra(W) , Mumbai Zone <VJBAND@bankofbaroda.com>

****सावधान:** यह मेल बैंक डोमेन के बाहर से आया है. अगर आप प्रेषक को नहीं जानते तो मेल में दी गयी
****CAUTION:** THIS MAIL IS ORIGINATED FROM OUTSIDE OF THE BANK'S DOMAIN. DO NOT

----- Forwarded message -----

From: **Mediwheel** <wellness@mediwheel.in>

Date: Thu, Sep 7, 2023, 3:18 PM

Subject: Health Check up Booking Confirmed Request(bobE45048),Package Code-PKG10000297,
Beneficiary Code-70975

To: <amritavarma21@gmail.com>

Cc: <customercare@mediwheel.in>

011-41195959

[Email:wellness@mediwheel.in](mailto:wellness@mediwheel.in)

Dear **MS. GUPTA AMRITA ABHISHEK,**

Please find the confirmation for following request.

Booking Date : 24-08-2023
Package Name : MediWheel Full Body Health Annual Plus Check Female Metro
Name of Diagnostic/Hospital : Life Care Diagnostics
Address of Diagnostic/Hospital : 1st Floor, Sunshine, Opp, Shastri Nagar Rd, Lokhandwala Complex,
Andheri West- 400053
Contact Details : 9167223831 / 9004408987
City : Mumbai
State : Maharashtra
Pincode : 400053
Appointment Date : 09-09-2023
Confirmation Status : Confirmed
Preferred Time : 08:30:AM
Comment : APPOINTMENT TIME 8:30AM

Instructions to undergo Health Check:

1. Please ensure you are on complete fasting for 10-To-12-Hours prior to check.

Report



Lifecare
diagnostics

9/9/23

Amita Crupha

37/F

~~h/o~~ c/c — sometimes UI, VO

NO H/O VD

NO SCOPU, fibroid, PCOP

NO OCP's, IUD

LMP = 31/Aug/23 → Regular

→ NO H/O Menorrhagia,
Dysmenorrhoea

G.P.O. L.O.A.O

Bhairavi

Dr. Bhairavi. Sharma (M.B.B.S.)
Reg No: 2022/07/4765



NABL

ISO : 15189

Accreditation Number MC-2895

EQAS
BIORAD

26
Years of Service

24/7
Path



Report

9/9/23.

To,

Life Care Diagnostics,

Abhishek Gupta.

I would like to skip stool sample test.



(Abhishek Gupta)

BOB



Report



Lifecare
diagnostics

Patient Name : MRS. GUPTA AMRITA
ABHISHEK
Age / Sex : 37 years / Female
LCID No : 255621
UID No : 94397

Reference : MEDIWHEEL
Organization : Mediwheel
Org ID : NA

Registered On : Sep 09, 2023, 09:48 a.m.

Collected On : Sep 09, 2023, 09:48 a.m.

Reported On : Sep 09, 2023, 10:55 a.m.



X-RAY CHEST PA

X RAY

Bilateral mildly prominent vascular markings are noted. Otherwise both lung fields appear normal.

Both cardio & costo-phrenic angles appear clear.

Both hila appear normal.

Cardiac shadow appears normal.

Both domes of diaphragm are normal.

Visualised bones appear normal.

Clinical correlation is suggested.

****END OF REPORT****



Dr Smita Dudhal
DNB DMRD MBBS
Consultant Radiologist



NABL
ISO : 15189

Accreditation Number MC-2895

EQAS
BIORAD

26
Years of Service

24/7
Path

Report



Lifecare
diagnostics

Patient Name : MRS. GUPTA AMRITA
ABHISHEK
Age / Sex : 37 years / Female
LCID No : 255621
UID No : 94397
Reference : MEDIWHEEL
Organization : Mediwheel
Org ID : NA

Registered On : Sep 09, 2023, 09:48 a.m.

Collected On : Sep 09, 2023, 09:48 a.m.

Reported On : Sep 09, 2023, 07:15 p.m.



ECG

CARDIOLOGY

COMMENT :

- *Sinus rhythm*
- *T wave inversion in lead III, aVF, V3*
- *Correlate clinically*

****END OF REPORT****



DR. HANISH DEVADIGA
MBBS, FCC, FCCM
REG. NO.: 2003/09/3427



Accreditation Number MC-2895

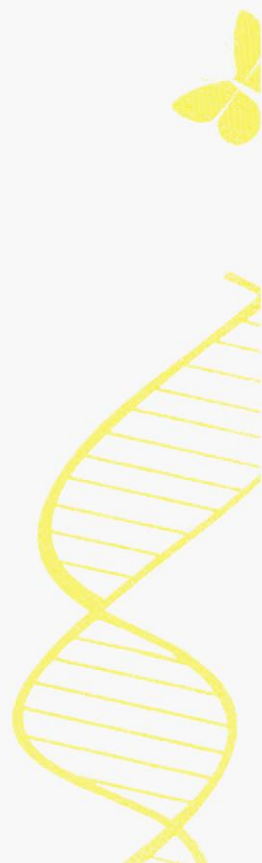



भारत सरकार
Government of India



Issue Date: 02/03/2016



अमृता अभिषेक गुप्ता
Amrita Abhishek Gupta
जन्म तारीख / DOB: 01/04/1986
महिला / Female



7938 2801 5658

मेरा आधार, मेरी पहचान

Amrita

Bhavani

Dr. Amrita Chaitra (M.B.B.S)
18/07/2022/07/4765



EQAS
BIORAD

26
Years of Service

24/7
Path



Lifecare

diagnostics

MEDICAL EXAMINATION REPORT

Name : Amruta Abhishek Gupta Date : 9/9/23
 Date of Birth : 1/4/86 Age : 37 Sex : F
 Referred by : Meduhoel Proof of Identification : Aadhar

PLEASE TICK THE RELEVANT BOXES	Yes	No	PLEASE TICK THE RELEVANT BOXES	Yes	No
1) GENERAL APPEARANCE : Is there any abnormalities in general appearance & built up of the Examinee?	<input type="checkbox"/>	<input checked="" type="checkbox"/>	7) RESPIRATORY SYSTEM: a. Are there any abnormality in air entry and breath sounds? b. Are there any abnormalities in the chest wall? b. is there any evidence/ history of abnormality or disease of the respiratory system like breathlessness, wheezing, persistent cough, chronic bronchitis, emphysema, asthma, TB, Pneumonia? <u>BA</u>	<input type="checkbox"/>	<input checked="" type="checkbox"/>
1) DETAILS OF PHYSICAL EXAMINATION : a. Height <u>169</u> cm b. Weight <u>60</u> kg. c. Blood Pressure : <u>90/70</u> mm Hg. d. Pulse Rate <u>78</u> /min			8) CARDIO VASCULAR SYSTEM: a. History of chest pain, palpitation, breathlessness esp. on mild-moderate exertion, night sleep. b. History of any peripheral vascular disorder? c. Is there any abnormality in heart sound? If a murmur is present, give the extent, grade point of maximum intensity and conduction and the probable diagnosis. d. Any history of CABG, Open Heart Surgery, Angiography PTCA, other intervention.	<input type="checkbox"/>	<input checked="" type="checkbox"/>
3) WHETHER IN THE PAST THE EXAMINEE a. Has been hospitalized? (If YES, please give details) b. Was involved in any accident? c. Underwent Surgery? d. Is the examinee currently under any medication? e. Has there been any recent weight gain or weight loss?	<input type="checkbox"/>	<input checked="" type="checkbox"/>	9) SKIN: a. Any evidence of psoriasis, eczema, burn marks, rashes and varicose veins or xanthelasma? b. Any history of allergy?	<input type="checkbox"/>	<input checked="" type="checkbox"/>
4) FAMILY HISTORY: Has any of the examinee's immediate family members (natural only) ever suffered or is suffering from heart disease kidney disease, stroke, hypertension, diabetes, cancer, mental illness or any hereditary disease? (please specify)	<input checked="" type="checkbox"/>	<input type="checkbox"/>	10) GI SYSTEM: a. Is there any evidence/histroy disease of liver, gall blader pancreas, stomach, intestines? b. is there any evidence of enlargement of liver or spleen or any other organ in abdomen & pelvis? c. Any history of plies or fistula? d. Any history of Jaundice	<input type="checkbox"/>	<input checked="" type="checkbox"/>
5) ENT. EYE & ORAL CAVITY: a. Are there any abnormalities in oral cavity? b. Are there any tobacco stains? c. Is there any history or evidence of abnormality in eyes error of refraction etc.? d. Is there any abnormality found on history/examination on ears? (Ear discharge, perforation, impaired hearing) e. Is there any abnormality found on examination of nose and throat? Active nose bleed	<input type="checkbox"/>	<input checked="" type="checkbox"/>	11) GU SYSTEM: Has the examinee suffered from or is suffering from Kidney/ Ureter / Bladder disease / Stones or any other urinary disease?	<input type="checkbox"/>	<input checked="" type="checkbox"/>
6) NERVOUS SYSTEM: a. Is there any evidence/histroy of disease of Central or Peripheral Nervous Systems (including cranial nerves)? b. Is there any evidence or history of paralysis, seizures (focal or generalized), peripheral neuritis, fainting, frequent headaches, wasting, tremors, involuntary movement etc? c. Are there any abnormality in gait and speech? d. Is there any history of sleep apnea syndrome?	<input type="checkbox"/>	<input checked="" type="checkbox"/>	12) MUSCULOSKELETAL SYSTEM: a. Is there any back, spine, joint muscle or bone disorder? b. Any history of bone fracture or joint replacement or gout? if yes, give details?	<input type="checkbox"/>	<input checked="" type="checkbox"/>



PLEASE TICK THE RELEVANT BOXES	Yes	No	PLEASE TICK THE RELEVANT BOXES	Yes	No
13) OTHERS			15) Has the examinee or his/her spouse received medical advice counseling or treatment in connection with HIV-AIDS or STD (eg. syphilis, gonorrhoea)	<input checked="" type="checkbox"/>	<input type="checkbox"/>
a. Is the examinee on treatment for Hypertension/diabetes? If yes, mention medication and duration of P?	<input type="checkbox"/>	<input checked="" type="checkbox"/>			
b. Is there any enlargement of Thyroid?	<input type="checkbox"/>	<input checked="" type="checkbox"/>			
c. Is there any suspicion of any other Endocrine disorder?	<input type="checkbox"/>	<input checked="" type="checkbox"/>			
d. Is hernia present? If yes, give details.	<input type="checkbox"/>	<input checked="" type="checkbox"/>	16) FEMALE APPLICANTS ONLY:		
e. Are there any abnormalities in testes? If yes, give details.	<input checked="" type="checkbox"/>	<input type="checkbox"/>	a. Have you suffered from or any you aware of any breast lumps or any other disorder of your breasts?	<input checked="" type="checkbox"/>	<input type="checkbox"/>
f. Is there any history or evidence suggestive of cancer, tumor growth or cyst?	<input type="checkbox"/>	<input checked="" type="checkbox"/>	b. Have you suffered from irregular or painful or unusually heavy menstruation, fibroids, cysts or any other disorder of the female organs?	<input type="checkbox"/>	<input checked="" type="checkbox"/>
g. Was the examinee treated for any psychiatric ailment? If so, give details about medication given.	<input type="checkbox"/>	<input checked="" type="checkbox"/>	c. For females who have conceived, were there any complications during pregnancy such as gestational diabetes, hypertension etc?	<input type="checkbox"/>	<input checked="" type="checkbox"/>
h. History of anxiety / stress / depression / sleep disorder.	<input type="checkbox"/>	<input checked="" type="checkbox"/>	d. Are you now pregnant? If yes, how many months?	<input type="checkbox"/>	<input checked="" type="checkbox"/>
14) HABITS & ADDICTIONS					
Does the examinee consume tobacco/alcohol/drugs/narcotics in any form? If yes, please ascertain the type, quantity, duration and frequency of consumption.	<input type="checkbox"/>	<input checked="" type="checkbox"/>			

Please mention details:

Q. NO.	Please provide details of all answers marked as 'yes'
	Mother - HTN
	Specs : : childhood
	BA → Foracort 200 - B 2 pumps/day
	M/O @ Foracort # - childhood - conservatively Tx

Remarks on present health status : _____

Recommendations (if any): _____

 Dr. Bhairavi Sharma (M.B.B.S.) Reg No. 202210714765 Name & Signature of Doctor	The above statements and answers made to the medical examiner(s) are complete and true.
	 Signature of Examinee

Date _____ Place _____

NOTES:



Main Centre : 1st Floor, Sunshine, Opp. Shastri Nagar, Lokhandwala, Andheri (W), Mumbai. Tel.: 2633 2527-32
Central Laboratory : 206, Cosmos Plaza, Opp. Indian Oil Nagar, J P Road, Andheri (W), Mumbai. Tel.: 26372527
Versova Branch : 10, 11, First Floor, Silver Streak, Near Bus Depot, Yari Road, Versova, Andheri (W), Mumbai. Tel.: 26399210
Worli Branch : B-101, Trade World, Kamala Mills, Senapati Bapat Marg, Lower Parel West, Lower Parel, Mumbai- 400013. Tel: 9167223844
Mumbai : Versova | Lokhandwala | Goregaon | Kandivali | Dahisar | Worli | Pune : Aundh | Chinchwad | Gujrat : Vadodra
E-mail : admin@lifecarediagnostics.com | feedback@lifecarediagnostics.com | Website : www.lifecarediagnostics.com

NOTE : General physical examination & investigation included in the health checkup have certain limitations and may not be able to detect any latent or asymptomatic disease. Hence any new symptoms arising after the medical checkup should be notified to attending physician.

Patient Name : MRS. GUPTA AMRITA ABHISHEK	Reference : MEDIWHEEL	Registered On : Sep 09, 2023, 09:48 a.m.
Age / Sex : 37 years / Female	Organization : Mediwheel	Collected On : Sep 09, 2023, 09:48 a.m.
LCID No : 32309027602	Org ID : NA	Reported On : Sep 09, 2023, 01:34 p.m.
UID No : 94397		

WHOLE ABDOMEN

LIVER: Liver appears normal in size, shape and echotexture. No abnormal focal lesion is seen. Intra-hepatic biliary radicals and portal venous system appears normal.

COMMON BILE DUCT & PORTAL VEIN: CBD and Portal vein appear normal in caliber.

GALL BLADDER: Gall bladder is partially distended with no evidence of abnormal intra-luminal contents. The wall thickness is normal. No pericholecystic fluid collection is noted.

SPLEEN & PANCREAS: Visualized spleen and pancreas appear normal in size, position and echotexture.

KIDNEYS: Right and Left kidneys measure 10.6 x 3.4 cm and 10.4 x 4.2 cm respectively. Both kidneys appear normal in size, shape, position and echotexture. Pelvicalyceal system appears normal. Normal cortico-medullary differentiation is seen. No obvious intra-renal calculus or abnormal focal lesion is seen.

URINARY BLADDER: Urinary Bladder is well distended and shows no abnormal intraluminal contents. Bladder wall thickness appears normal.

UTERUS: Uterus is anteverted, normal in size and measures 8.7 x 5.6 x 2.8 cm. The myometrial echotexture appears homogenous with no focal lesion. Endometrium is normal and measures 7 mm in thickness.

OVARIES: Both ovaries are normal in size & stromal echo pattern. Right ovary measures 3.1 x 2.0 cm and Left ovary measures 2.6 x 2.1 cm

No evidence of significant lymphadenopathy or ascites is noted. Excessive bowel gases are noted.

IMPRESSION :
No significant abnormality detected.
Clinical correlation is suggested.

END OF REPORT

Dr. M. Aamir Usmani
MBBS, DMRE
Consultant Radiologist

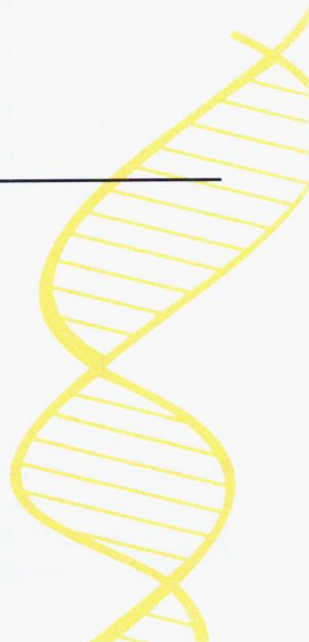

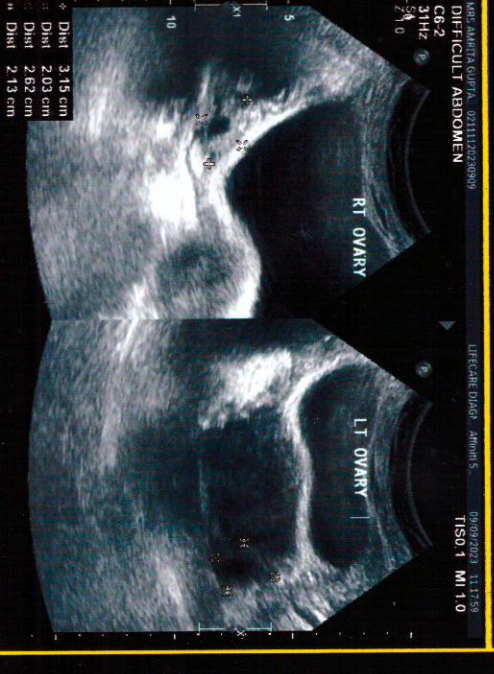
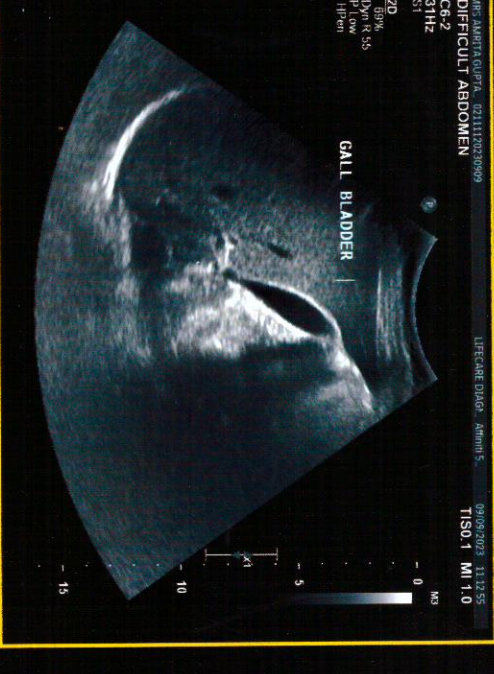
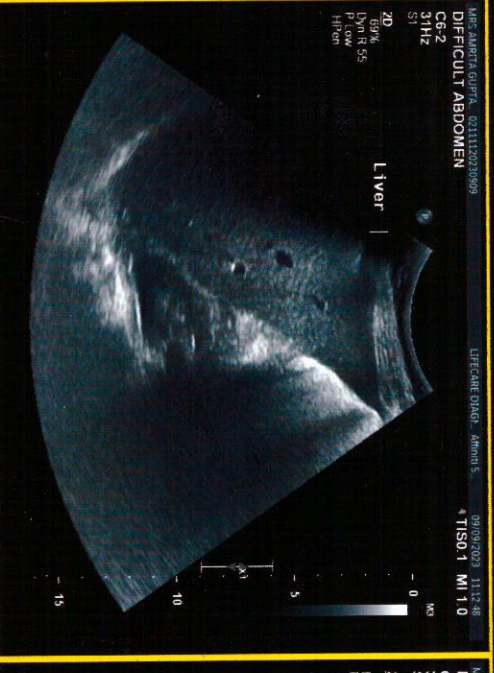

LIFECARE DIAGNOSTIC

Patient Details

Date: 09-Sep-23

Time: 11:36:55 AM

Name: MRS AMRITA GUPTA ID: 90382

Age: 37 y

Sex: F

Height: 169 cms

Weight: 60 Kgs

Clinical History: NIL

Medications: NIL

Test Details

Protocol: Bruce

Pr.MHR: 183 bpm

THR: 155 (85% of Pr.MHR) bpm

Total Exec. Time: 5 m 18 s

Max. HR: 170 (93% of Pr.MHR) bpm

Max. Mets: 7.00

Max. BP: 120 / 80 mmHg

Max. BP x HR: 20400 mmHg/min

Min. BP x HR: 5740 mmHg/min

Test Termination Criteria: Target HR attained

Protocol Details

Stage Name	Stage Time (min : sec)	Mets	Speed (mph)	Grade (%)	Heart Rate (bpm)	Max. BP (mm/Hg)	Max. ST Level (mm)	Max. ST Slope (mV/s)
Supine	1 : 28	1.0	0	0	91	100 / 70	-4.25 aVR	-5.66 aVL
Standing	0 : 2	1.0	0	0	82	100 / 70	-0.42 aVR	0.71 II
Hyperventilation	0 : 3	1.0	0	0	82	100 / 70	-0.42 aVR	0.71 II
1	3 : 0	4.6	1.7	10	147	105 / 70	-1.49 V3	2.12 I
Peak Ex	2 : 18	7.0	2.5	12	170	120 / 80	-1.27 V5	2.48 II
Recovery(1)	1 : 0	1.8	1	0	150	120 / 80	-1.91 V5	3.54 V5
Recovery(2)	1 : 0	1.0	0	0	122	115 / 80	-0.85 aVR	2.12 V6
Recovery(3)	1 : 0	1.0	0	0	105	110 / 80	-0.64 aVR	2.12 V5
Recovery(4)	1 : 0	1.0	0	0	110	105 / 75	-0.64 aVR	1.42 II
Recovery(5)	0 : 16	1.0	0	0	113	105 / 75	-0.42 aVR	0.71 II

Interpretation

The patient exercised according to the Bruce protocol for 5 m 18 s achieving a work level of Max. METS : 7.00. Resting heart rate initially 91 bpm, rose to a max. heart rate of 170 (93% of Pr.MHR) bpm. Resting blood Pressure 100 / 70 mmHg, rose to a maximum blood pressure of 120 / 80 mmHg.

NORMAL RESTING HR AND BP

RESTING ECG S/O NON-SPECIFIC T WAVE INVERSION IN LEAD V3,V4

NORMAL CHRONOTROPIC AND IONOTROPIC RESPONSE

NO ANGINA OR ARRHYTHMIAS DURING THE TEST

NO FRESH ST-T CHANGES DURING THE TEST AS COMPARED TO RESTING ECG

THEREFORE TEST IS NEGATIVE FOR INDUCIBLE ISCHAEMIA

GOOD EFFORT TOLERANCE

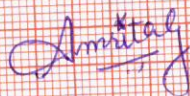

Ref. Doctor: MEDIWHEEL

(Summary Report edited by user)

**LIFECARE DIAGNOSTICS AND
RESEARCH CENTER PVT. LTD.**

1st Floor, Sunshine, Opp. Sheshtri Nagar,
Loxhandwala Complex, Andheri (W),
Mumbai - 400 053. Tel. 26332527

DR. HANISH DEVADIGA
MBBS, FCC, FCCM
REG NO: 2003/09/3427

Doctor: DR HANISH D

(c) Schiller Healthcare India Pvt. Ltd. V 4.7

MRS AMRITA GUPTA (37 F)

ID: 90382

Date: 09-Sep-23

Exec Time : 0 m 0 s

Stage Time : 1 m 22 s HR: 83 bpm

B.P: 100 / 70

Stage: Supine

Speed: 0 mph

Grade: 0 %

(THR: 155 bpm)

Protocol: Bruce

ST Level (mm) ST Slope (mV/s)

ST Level (mm) ST Slope (mV/s)

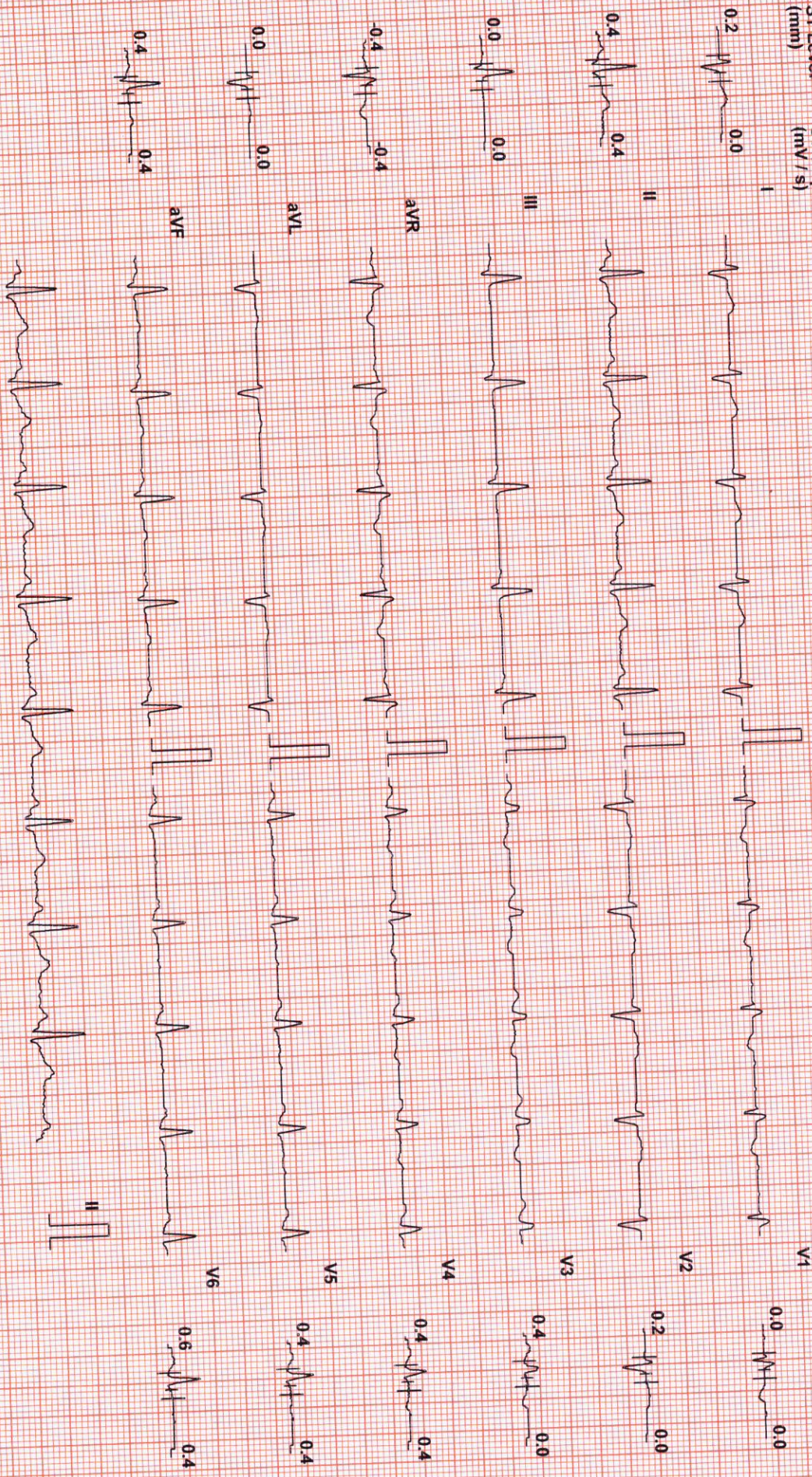

Chart Speed: 25 mm/sec
Schiller Spandax V 4.7

Filter: 35 Hz

Mains Filt: ON

Amp: 10 mm

ISO - R - 60 ms

J = R + 60 ms

Post J = J + 60 ms

Linked Median

MRS AMRITA GUPTA (37 F)

ID: 90382

Date: 09-Sep-23 Exec Time : 0 m 0 s Stage Time : 1 m 24 s HR: 83 bpm

Stage: Standing

Speed: 0 mph

Grade: 0 %

(THR: 155 bpm)

B.P: 100 / 70

Protocol: Bruce

ST Level (mm) ST Slope (mV/s)

ST Level (mm) ST Slope (mV/s)

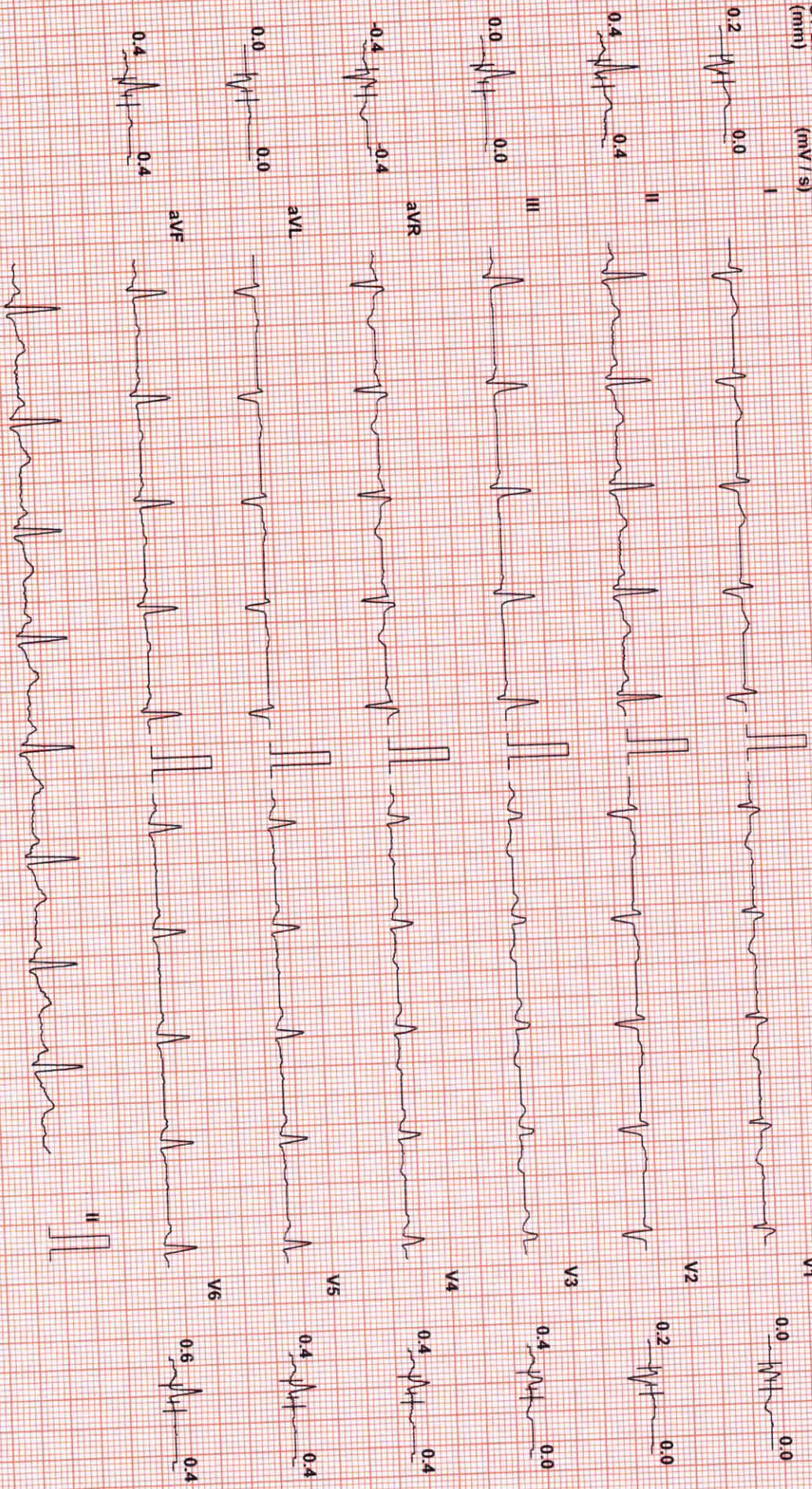

Chart Speed: 25 mm/sec
Schiller Spandan V 4.7

Filter: 35 Hz

Mains Filt: ON

Amp: 10 mm

ISO = R - 60 ms

J = R + 60 ms

Post J = J + 60 ms

Linked Median

MRS AMRITA GUPTA (37 F)

ID: 90382

Date: 09-Sep-23

Exec Time: 0 m 0 s

Stage Time: 1 m 27 s HR: 83 bpm

B.P: 100 / 70

Stage: Hyperventilation

Speed: 0 mph

Grade: 0 %

(THR: 155 bpm)

Protocol: Bruce

ST Level (mm) ST Slope (mV/s)

ST Level (mm) ST Slope (mV/s)

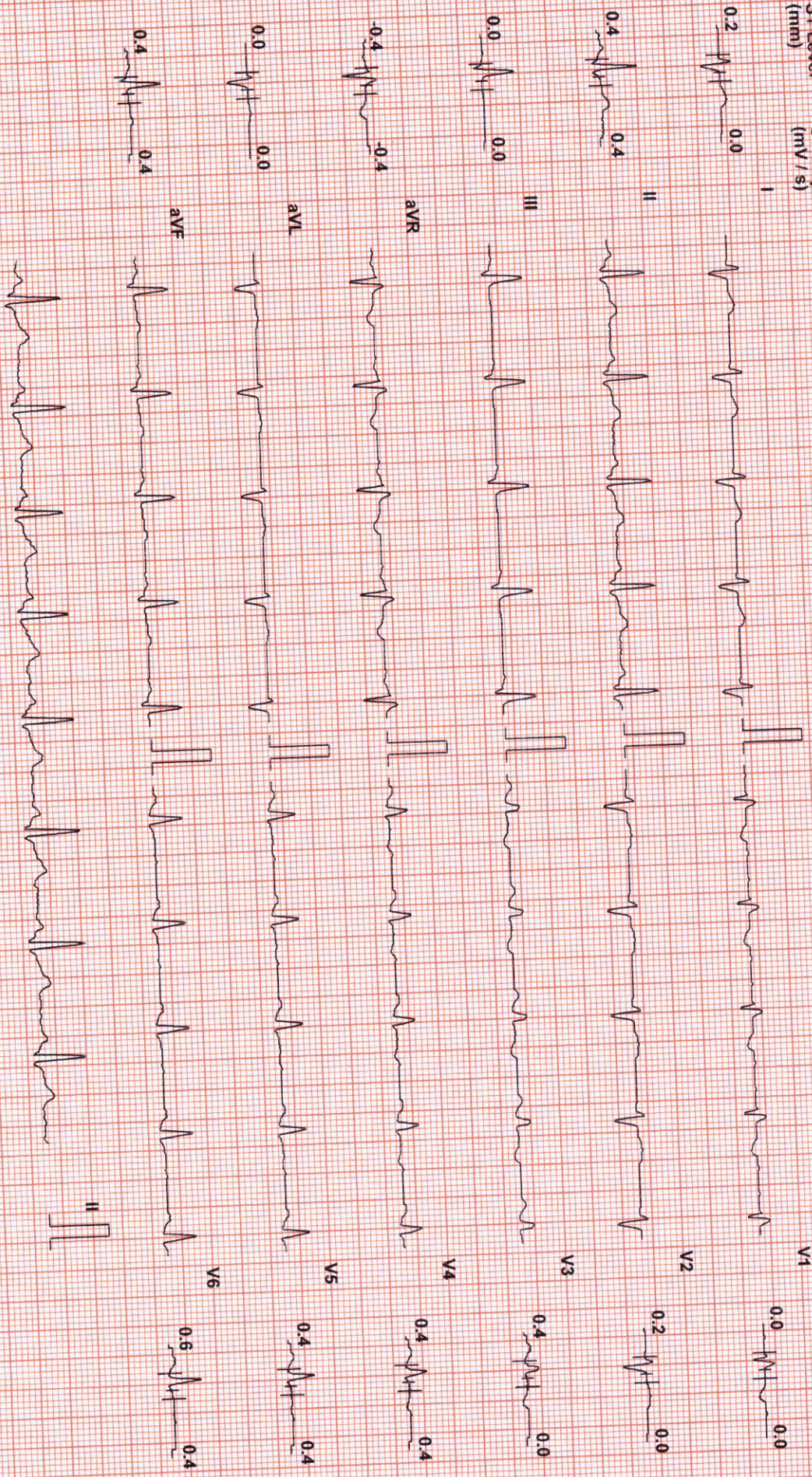

Chart Speed: 25 mm/sec
Schiller Spandax V 4.7

Filter: 35 Hz

Mains Filtr: ON

Amp: 10 mm

ISO = R - 60 ms

J = R + 60 ms

Post J = J + 60 ms

Linked Median

MRS AMRITA GUPTA (37 F)

ID: 90382

Date: 09-Sep-23

Exec Time : 2 m 54 s

Stage Time : 2 m 54 s

HR: 146 bpm

Protocol: Bruce

Stage: 1

Speed: 1.7 mph

Grade: 10%

(THR: 155 bpm)

B.P: 105 / 70

ST Level (mm) ST Slope (mV/s)

ST Level (mm) ST Slope (mV/s)

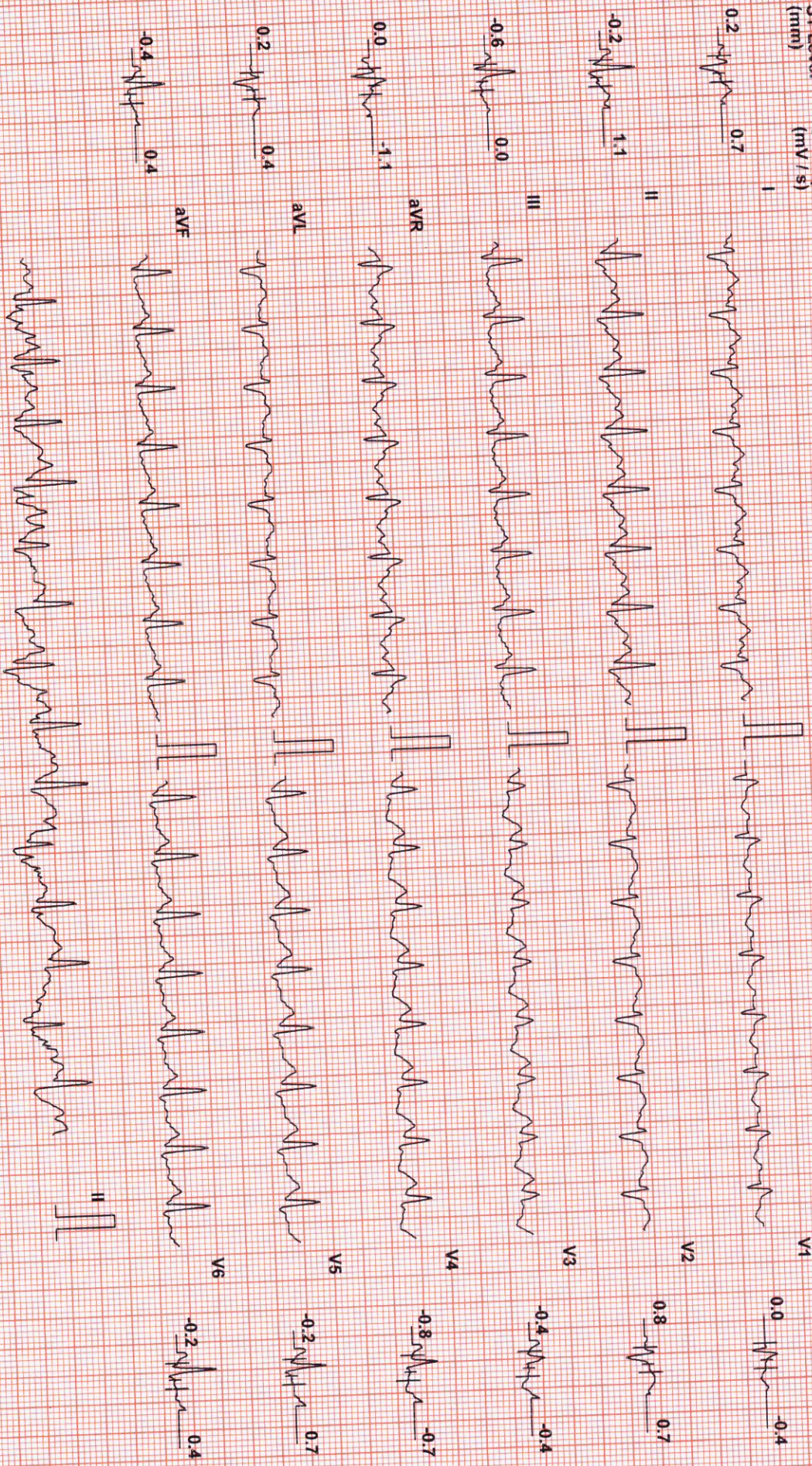

Chart Speed: 25 mm/sec
Schiller Spandau V 4.7

Filter: 35 Hz

Mains Filtr: ON

Amp: 10 mm

ISO = R - 60 ms

J = R + 60 ms

Post J = J + 60 ms

Linked Median

MRS AMRITA GUPTA (37 F)

ID: 90382

Date: 09-Sep-23

Exec Time : 5 m 12 s Stage Time : 2 m 12 s

HR: 170 bpm

Stage: Peak Ex

Speed: 2.5 mph

Grade: 12 %

(THR: 155 bpm)

B.P: 120 / 80

Protocol: Bruce

ST Level (mm)

ST Slope (mV/s)

ST Level (mm)

ST Slope (mV/s)

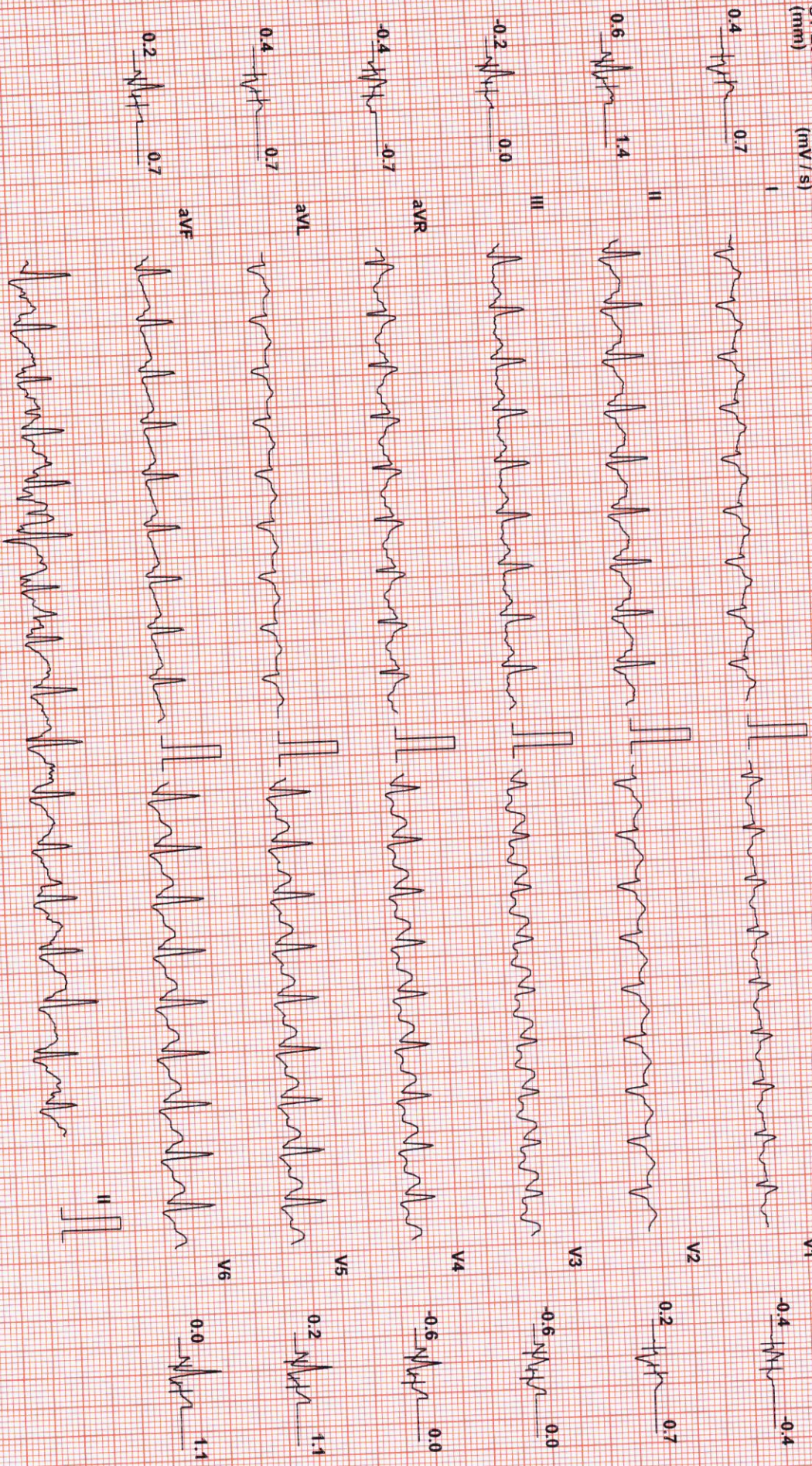

Chart Speed: 25 mm/sec
Schiller Spandax V 4.7

Filter: 35 Hz

Mains Filtr: ON

Amp: 10 mm

ISO = R - 60 ms

J = R + 60 ms

Post J = J + 60 ms

Linked Median

MRS AMRITA GUPTA (37 F)

ID: 90382

Date: 09-Sep-23

Exec Time : 5 m 18 s Stage Time : 0 m 54 s HR: 151 bpm

B.P: 120 / 80

Protocol: Bruce

Stage: Recovery(1)

Speed: 1 mph

Grade: 0 %

(THR: 155 bpm)

ST Level (mm) ST Slope (mV/s)

ST Level (mm) ST Slope (mV/s)

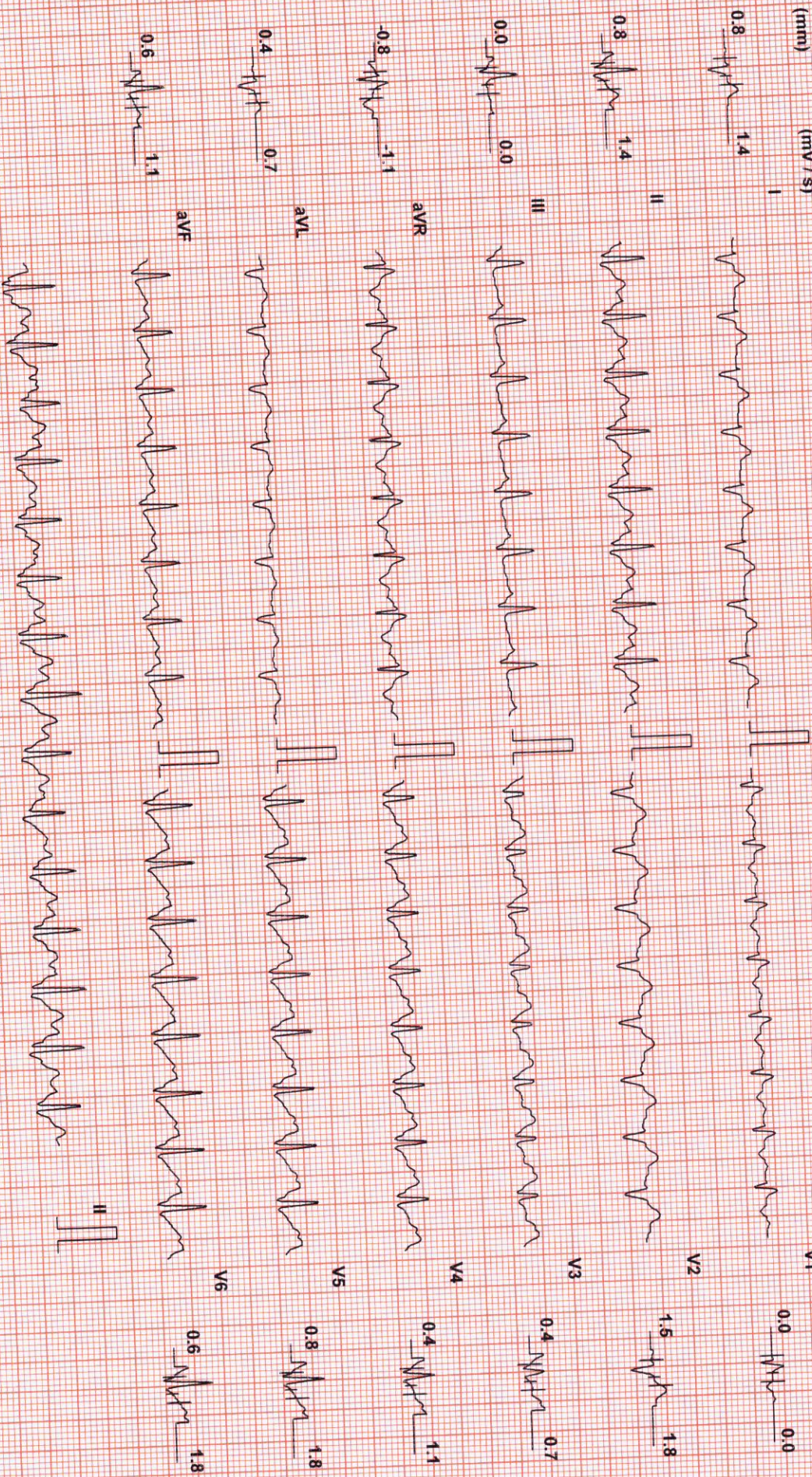

Chart Speed: 25 mm/sec

Filter: 35 Hz

Mains Filtr: ON

Amp: 10 mm

Iso = R - 60 ms

J = R + 60 ms

Post J = J + 60 ms

Linked Median

MRS AMRITA GUPTA (37 F)

ID: 90382

Date: 09-Sep-23

Exec Time : 5 m 18 s Stage Time : 0 m 54 s

HR: 120 bpm

Stage: Recovery(2)

Speed: 0 mph

Grade: 0 %

(THR: 155 bpm)

B.P.: 115/80

Protocol: Bruce

ST Level (mm) ST Slope (mV/s)

ST Level (mm) ST Slope (mV/s)

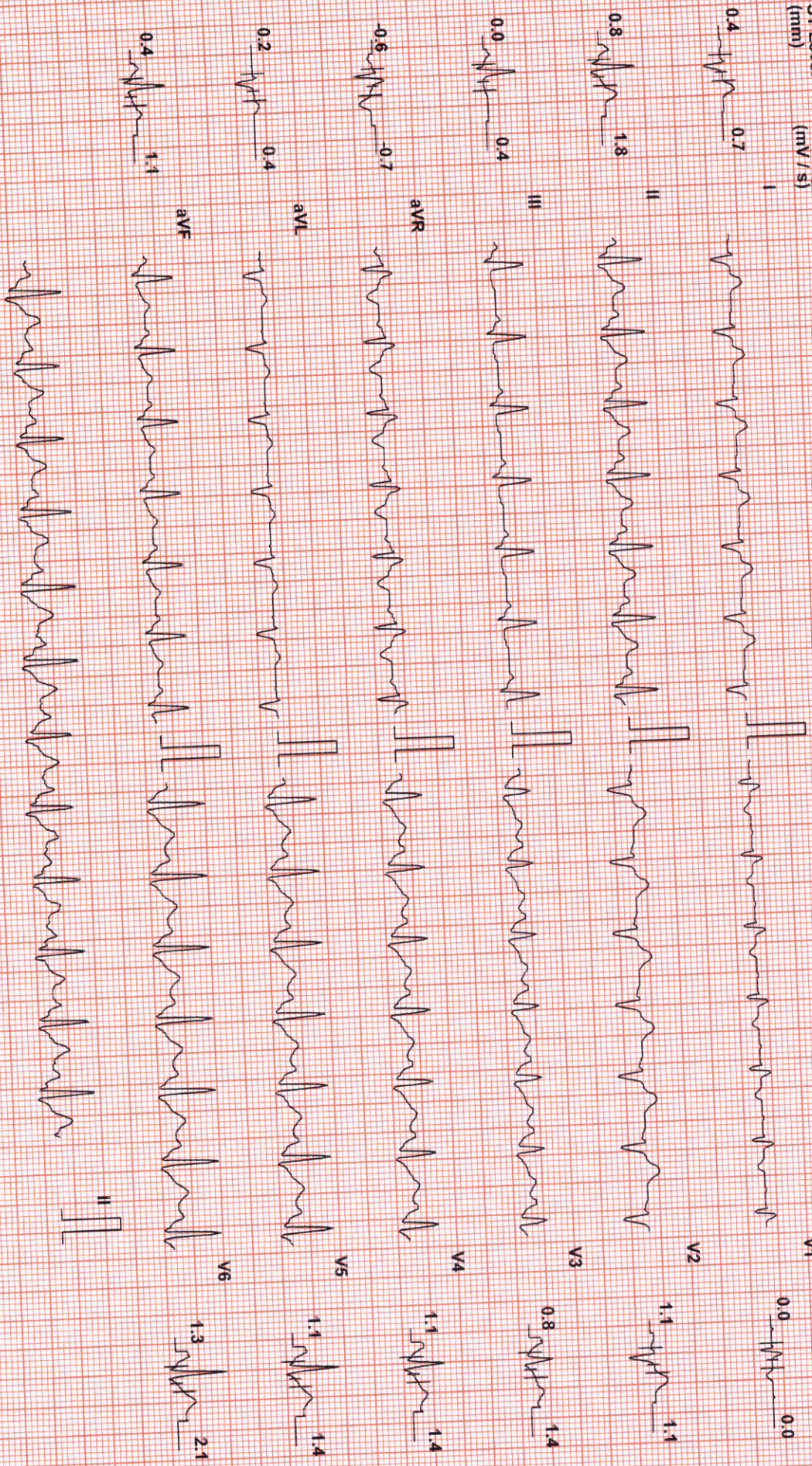

Chart Speed: 25 mm/sec
Schiller Spahidan V 4.7

Filter: 35 Hz

Mains Filtr: ON

Amp: 10 mm

ISO = R - 60 ms

J = R + 60 ms

Post J = J + 60 ms

Linked Median

MRS AMRITA GUPTA (37 F)

ID: 90382

Date: 09-Sep-23

Exec Time : 5 m 18 s

Stage Time : 0 m 54 s

HR: 106 bpm

Stage: Recovery(3)

Speed: 0 mph

Grade: 0%

(THR: 155 bpm)

B.P: 110/80

Protocol: Bruce

ST Level (mm) ST Slope (mV/s)

ST Level (mm) ST Slope (mV/s)

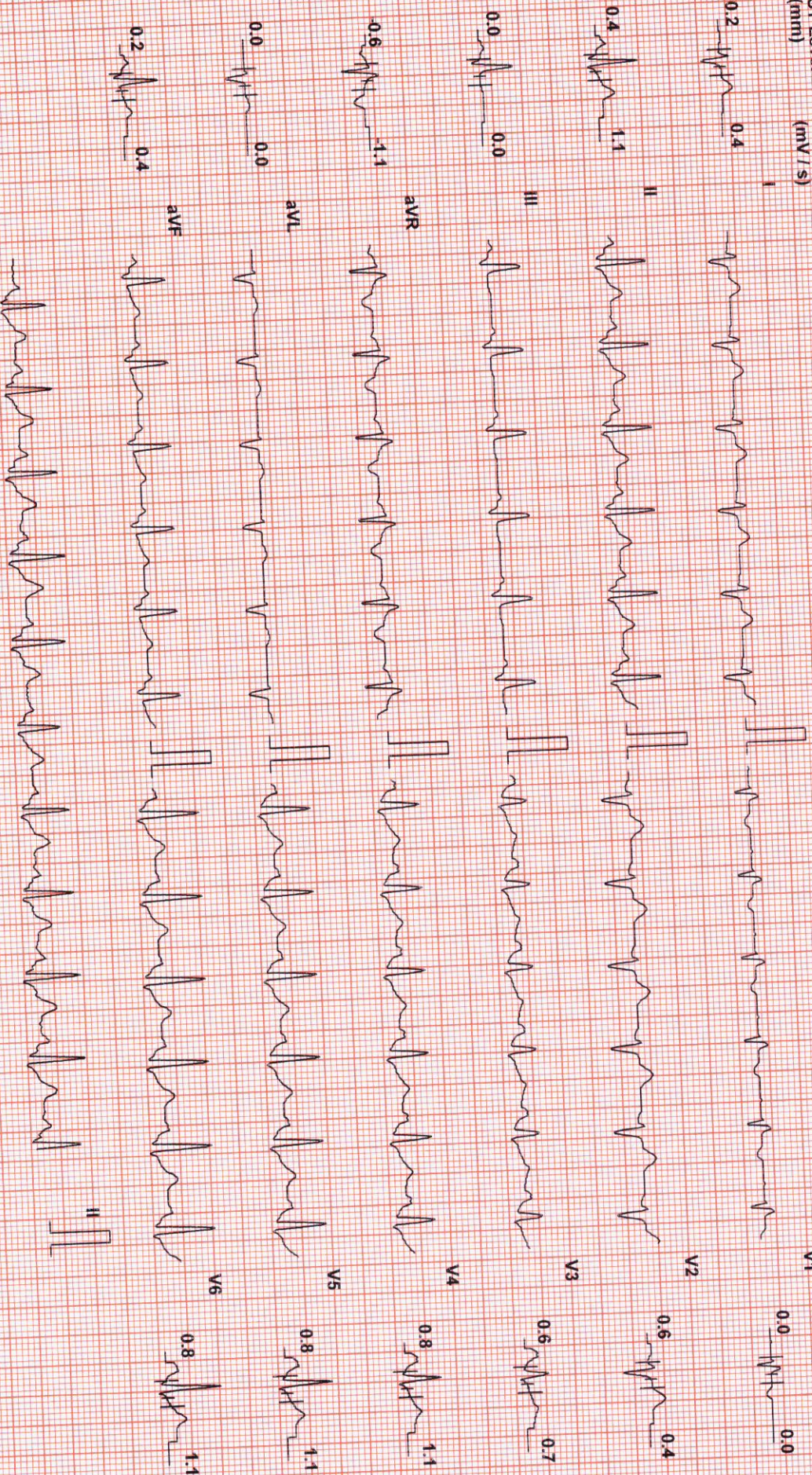

Chart Speed: 25 mm/sec
Schiller Spandau V4.7

Filter: 35 Hz

Mains Filt: ON

Amp: 10 mm

ISO = R - 60 ms

J = R + 60 ms

Post J = J + 60 ms

Linked Median

MRS AMRITA GUPTA (37 F)

ID: 90382

Date: 09-Sep-23

Exec Time : 5 m 18 s Stage Time : 0 m 54 s HR: 104 bpm

Protocol: Bruce

Stage: Recovery(4)

Speed: 0 mph

Grade: 0 %

(THR: 155 bpm)

B.P: 105 / 75

ST Level (mm) ST Slope (mV/s)

ST Level (mm) ST Slope (mV/s)

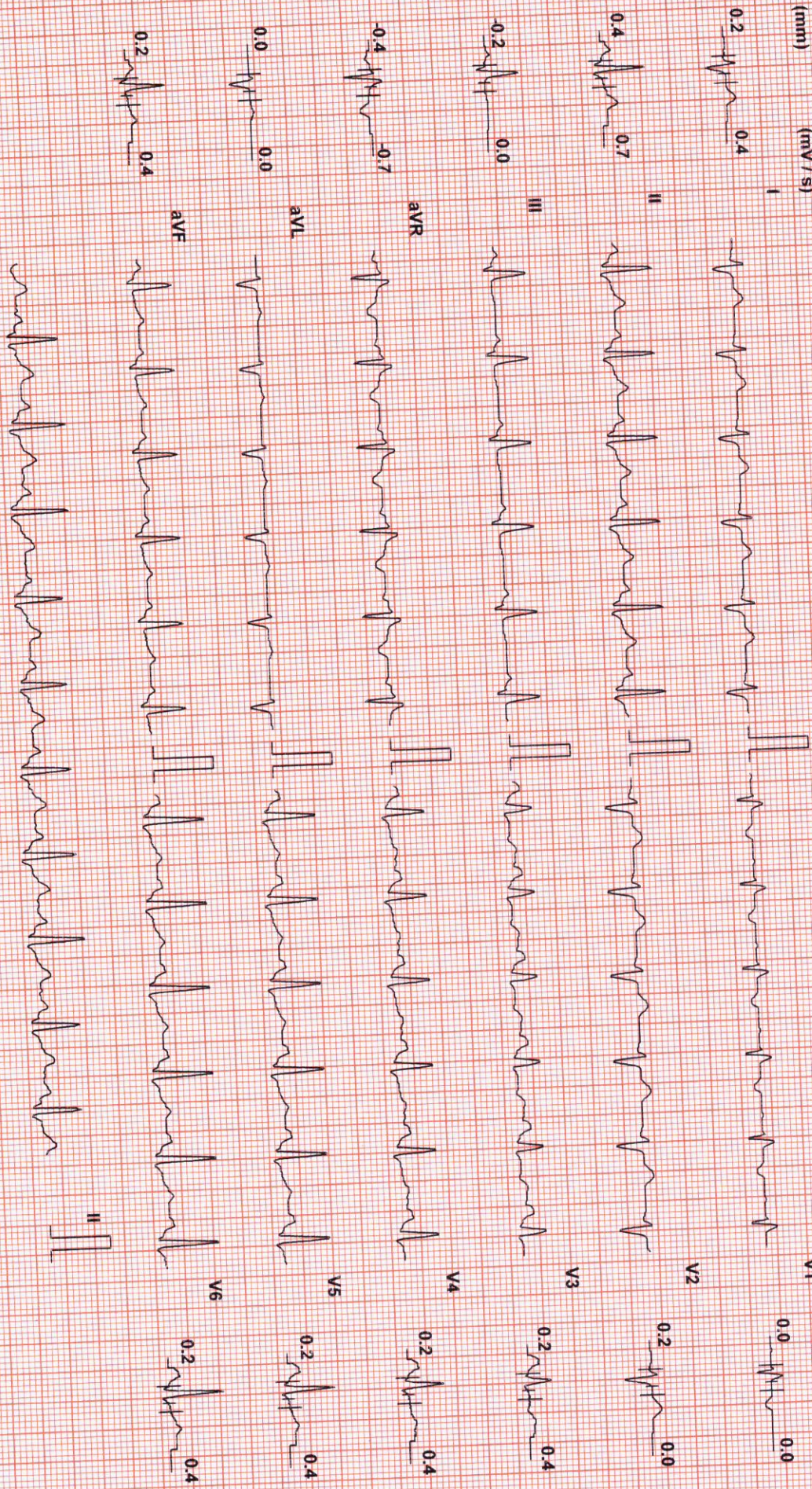

Chart Speed: 25 mm/sec
Schiller Standan V 4.7

Filter: 35 Hz

Mains Filtr: ON

Amp: 10 mm

ISO - R - 60 ms

J - R + 60 ms

Post J = J + 60 ms

Linked Median

LIFECARE DIAGNOSTIC

MRS AMRITA GUPTA (37 F)

ID: 90382

Date: 09-Sep-23

Exec Time : 5 m 18 s

Stage Time : 0 m 10 s

HR: 114 bpm

Protocol: Bruce

Stage: Recovery(5)

Speed: 0 mph

Grade: 0 %

(THR: 155-bpm)

B.P: 105 / 75

ST Level (mm) ST Slope (mV/s)

ST Level (mm) ST Slope (mV/s)

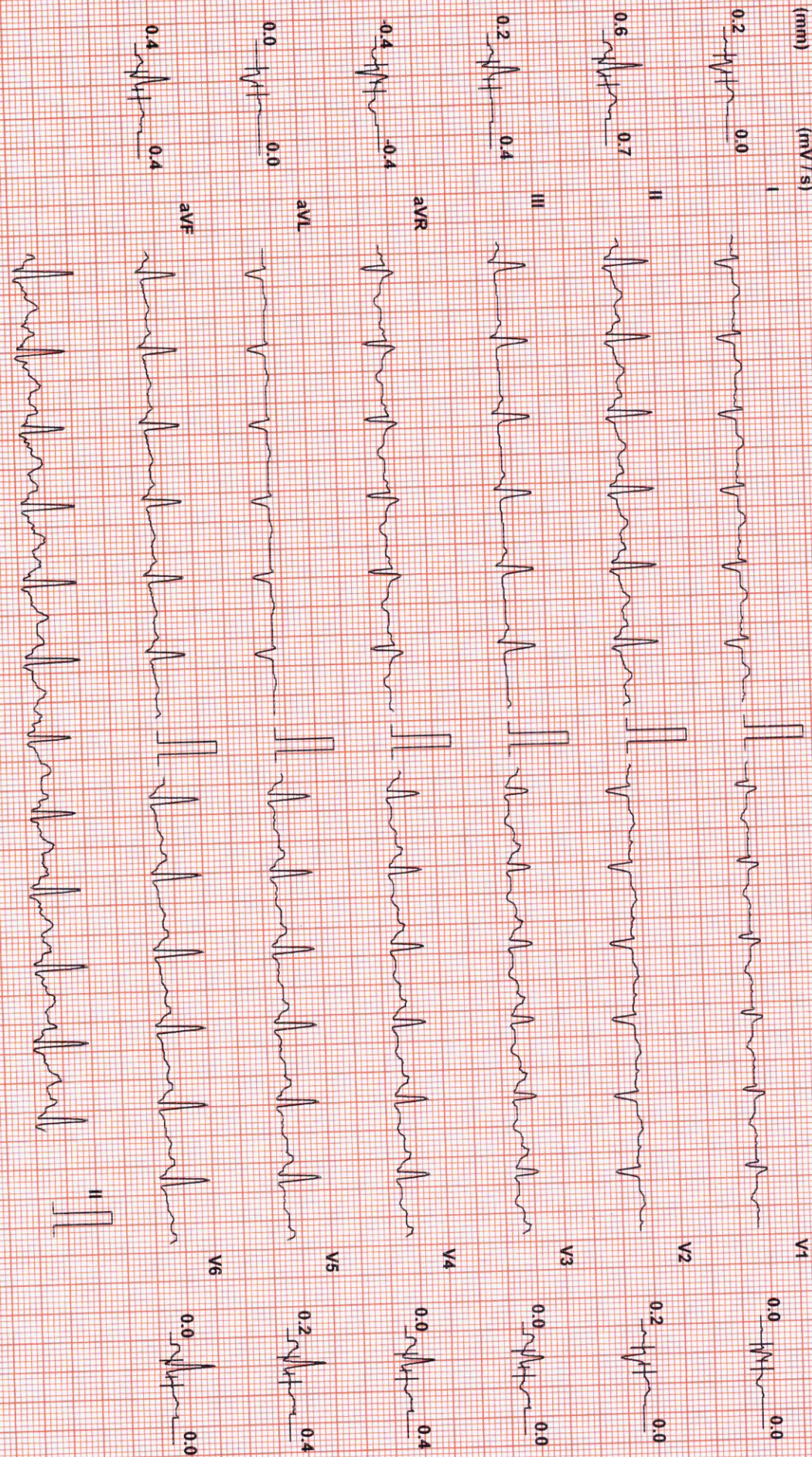

Chart Speed: 25 mm/sec
Schlier Standard V 4.7

Filter: 35 Hz

Mains Filtr: ON

Amp: 10 mm

ISO = R - 60 ms

J = R + 60 ms

Post J = J + 60 ms

Linked Median

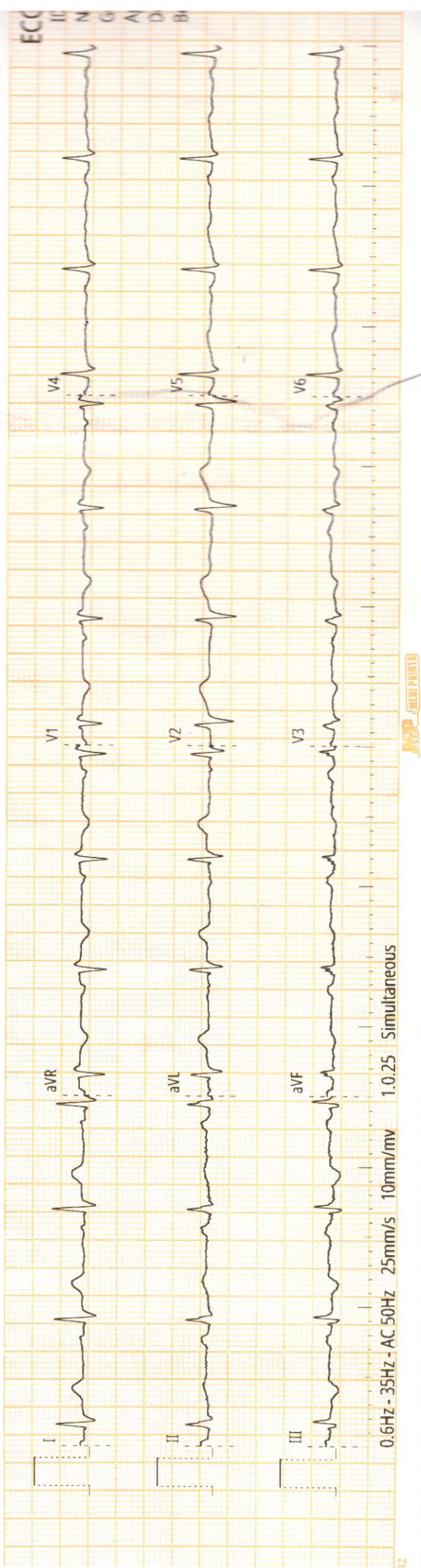

ECG report

ID : 20230909094822
Name : *Amrita Gupta*
Gender : *F*
Age : *37 years*
Dept :
Bed No:

HR : 78 bpm
PR : 148 ms
QRS : 96 ms
QT/QTc : 384/416 ms
P/QRS/T : 67/54/8°
RV5/SV1 : 0.577/0.338 mv
RV5+SV1 : 0.915 mv

Amrita

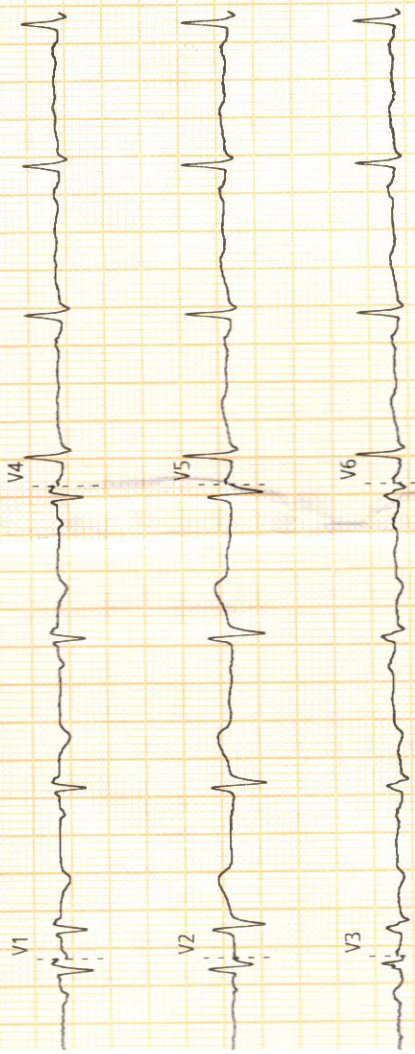

Report



Patient Name : MRS. GUPTA AMRITA ABHISHEK	Reference : MEDIWHEEL	Registered On : Sep 09, 2023, 09:48 a.m.
Age / Sex : 37 years / Female	Organization : Mediwheel	Collected On : Sep 09, 2023, 10:23 a.m.
LCID No : 323090276	Org ID : NA	Reported On : Sep 09, 2023, 05:11 p.m.
UID No : 94397		

BLOOD GROUP LC

Specimen Type : EDTA

Test Description	Value(s)	Unit(s)	Reference Range
------------------	----------	---------	-----------------

SEROLOGY

ABO Group	"O"		
<i>BySLIDE/TUBE Method</i>			
Rh (Factor)	Positive		
<i>BySLIDE/TUBE Method</i>			
Remark			
<i>Test done by : Agglutination Forward & Reverse Method (Whole Blood & Serum)</i>			

* : *Rechecked*

END OF REPORT



Dr. Vijay Varde
M.D.(Path) D.P.B
Consultant Pathologist

Report



Patient Name : MRS. GUPTA AMRITA ABHISHEK	Reference : MEDIWHEEL	Registered On : Sep 09, 2023, 09:48 a.m.
Age / Sex : 37 years / Female	Organization : Mediwheel	Collected On : Sep 09, 2023, 10:23 a.m.
LCID No : 323090276	Org ID : NA	Reported On : Sep 09, 2023, 02:59 p.m.
UID No : 94397		

Blood sugar fasting LC

Specimen Type : Plasma

Test Description	Value(s)	Unit(s)	Reference Range
------------------	----------	---------	-----------------

BIOCHEMISTRY

Blood Sugar Fasting

Glucose value

By Hexokinase method

83

mg/dl

70 - 110

Diagnostic criteria of Diabetes Mellitus (ADA guidelines 2021)

Fasting Blood Glucose : ≥ 126 mg/dl

OR

2 Hr Post Glucose : ≥ 200 mg/dl

OR

HbA1c ≥ 6.5 %

OR

Random Blood Glucose : ≥ 200 mg/dl

END OF REPORT



A handwritten signature in black ink, appearing to read "Dr. Varde".

Dr. Vijay Varde
M.D.(Path) D.P.B
Consultant Pathologist

Report



Patient Name : MRS. GUPTA AMRITA ABHISHEK	Reference : MEDIWHEEL	Registered On : Sep 09, 2023, 09:48 a.m.
Age / Sex : 37 years / Female	Organization : Mediwheel	Collected On : Sep 09, 2023, 10:23 a.m.
LCID No : 323090276	Org ID : NA	Reported On : Sep 09, 2023, 02:59 p.m.
UID No : 94397		

Glycosylated HB A1c

Specimen Type : EDTA

Test Description	Value(s)	Unit(s)	Reference Range
<u>BIOCHEMISTRY</u>			
Glycosylated HBA1C	5.1	%	
AVERAGE BLOOD GLUCOSE LEVEL	99.67	mg/dl	

Reference Values : Glyco HB A1c

Non Diabetic : 4.0 - 6.0

Good Diabetic Control : 6.0 - 7.0

Fair Diabetic Control : 7.0 - 8.0

Poor Diabetic Control : > 8.0

Maintaining HbA1c levels to less than 7% will reduce risk of long term complications of Diabetes.

Method : Ion Exchange HIGH Pressure Liquid Chromatography (HPLC), on Fully Automated Biorad D10 analyser.

INFORMATION : Glycosylated Haemoglobin accumulates within the red blood cells & exists in this form throughout the lifespan of red cells. Thus a single HbA1c value taken every 2 - 3 months

serves over those months. The measurement of HbA1c has been used as an index of metabolic control of diabetes during the preceding 2 - 3 months providing physician with an objective look at patient's diabetes control. HbA1c is not affected by factors like intake of carbohydrates, timing of antidiabetes drugs, daily activities.

Test done on BIORAD D10.

This test has been performed at Lifecare Diagnostics & Research Centre Pvt. Ltd.

Diagnostic criteria of Diabetes Mellitus (ADA guidelines 2021)

Fasting Blood Glucose : ≥ 126 mg/dl

OR

2 Hr Post Glucose : ≥ 200 mg/dl

OR

HbA1c ≥ 6.5 %

OR

Random Blood Glucose : ≥ 200 mg/dl

****END OF REPORT****

Report



Patient Name : MRS. GUPTA AMRITA
ABHISHEK
Age / Sex : 37 years / Female
LCID No : 323090276
UID No : 94397

Reference : MEDIWHEEL
Organization : Mediwheel
Org ID : NA

Registered On : Sep 09, 2023, 09:48 a.m.

Collected On : Sep 09, 2023, 10:23 a.m.

Reported On : Sep 09, 2023, 02:59 p.m.



A handwritten signature in black ink, appearing to read "Dr. Varde".

Dr. Vijay Varde
M.D.(Path) D.P.B
Consultant Pathologist

Patient Name : MRS. GUPTA AMRITA ABHISHEK	Reference : MEDIWHEEL	Registered On : Sep 09, 2023, 09:48 a.m.
Age / Sex : 37 years / Female	Organization : Mediwheel	Collected On : Sep 09, 2023, 10:23 a.m.
LCID No : 323090276	Org ID : NA	Reported On : Sep 09, 2023, 02:59 p.m.
UID No : 94397		

COMPLETE BLOOD COUNT (CBC) LC

Specimen Type : EDTA

Test Description	Value(s)	Unit(s)	Reference Range
HEMATOLOGY			
Haemoglobin (Mod.Cyanmethemoglobin)	13.1	gms%	12 - 15
R.B.C Count (Impedence)	4.47	x10 ⁶ /cmm	3.8 - 4.8
PCV (Conductivity)	38.7	%	36 - 46
MCV (Calculated)	86.58	fL	83 - 101
MCH(Calculated)	29.31	Pg	27 - 32
MCHC(Calculated)	33.85	gms%	31.5 - 34.5
W.B.C. Count(Impedence)	7.26	x10 ³ /cmm	4 - 10
RDW(Calculated)	13.3	%	11.6 - 14.0
MPV(Calculated)	10.2	fL	6 - 11
Platelet Count(Impedence)	4.19	x10 ⁵ /cmm	1.50 - 4.10
DIFFERENTIAL COUNT (Impedence,Light Absorbance)			
Neutrophils	53	%	40 - 80
Lymphocytes	32	%	20 - 40
Eosinophils	06	%	1 - 6
Monocytes	09	%	2 - 10
Basophils	0	%	0 - 2
RBC Morphology <i>Staining & Microscopy</i>	Normocytic normochromic.		
WBC Morphology <i>Staining & Microscopy</i>	Normal		
PLATELETS <i>Staining & Microscopy</i>	Adequate on smear.		
Other	-		

CBC done on fully Automated Yumizen H550

END OF REPORT



Dr. Vijay Varde
M.D.(Path) D.P.B
Consultant Pathologist

Report



Patient Name : MRS. GUPTA AMRITA ABHISHEK	Reference : MEDIWHEEL	Registered On : Sep 09, 2023, 09:48 a.m.
Age / Sex : 37 years / Female	Organization : Mediwheel	Collected On : Sep 09, 2023, 10:23 a.m.
LCID No : 323090276	Org ID : NA	Reported On : Sep 09, 2023, 07:05 p.m.
UID No : 94397		

Total Cholesterol

Specimen Type : Serum

Test Description	Value(s)	Unit(s)	Reference Range
------------------	----------	---------	-----------------

BIOCHEMISTRY

Total Cholesterol (Serum) <i>By CHOD-PAP Method</i>	194	mg/dl	UPTO 200
--	-----	-------	----------

*Total Cholesterol : Desirable : Less than 200 mg%
Borderline High : 200 - 239 mg% High : More than 239 mg%*

Done on fully automated SIEMENS DIMENSION RXL MAX.

*** : Rechecked**

END OF REPORT



A handwritten signature in black ink, appearing to read "Vijay Varde".

Dr. Vijay Varde
M.D.(Path) D.P.B
Consultant Pathologist

Report



Patient Name : MRS. GUPTA AMRITA ABHISHEK	Reference : MEDIWHEEL	Registered On : Sep 09, 2023, 09:48 a.m.
Age / Sex : 37 years / Female	Organization : Mediwheel	Collected On : Sep 09, 2023, 10:23 a.m.
LCID No : 323090276	Org ID : NA	Reported On : Sep 09, 2023, 07:05 p.m.
UID No : 94397		

Triglycerides

Specimen Type : Serum

Test Description	Value(s)	Unit(s)	Reference Range
------------------	----------	---------	-----------------

BIOCHEMISTRY

Serum Triglycerides <i>By Enzymatic GPO/PAP Method</i>	164	mg/dl	Less than 150
---	------------	-------	---------------

Triglycerides :

Normal : Less than 150 mg%

Borderline : 150 - 199 mg%

High : 200 - 499 mg%

Very High : More than 499 mg%

Done on fully automated SIEMENS DIMENSION RXL MAX.

*** : Rechecked**

****END OF REPORT****



A handwritten signature in black ink, appearing to read "Dr. Varde", written over a horizontal line.

Dr. Vijay Varde
M.D.(Path) D.P.B
Consultant Pathologist

Patient Name : MRS. GUPTA AMRITA ABHISHEK	Reference : MEDIWHEEL	Registered On : Sep 09, 2023, 09:48 a.m.
Age / Sex : 37 years / Female	Organization : Mediwheel	Collected On : Sep 09, 2023, 10:23 a.m.
LCID No : 323090276	Org ID : NA	Reported On : Sep 09, 2023, 07:05 p.m.
UID No : 94397		

LIVER FUNCTION TEST (LFT) LC

Specimen Type : Serum

Test Description	Value(s)	Unit(s)	Reference Range
<u>BIOCHEMISTRY</u>			
Serum Bilirubin (Total) <i>ByDiazo Method</i>	0.17	mg/dl	0.2 - 1.0
Serum Bilirubin (Direct) <i>ByDiazo Method</i>	0.04	mg/dl	0.0 - 0.2
Serum Bilirubin (Indirect) <i>Calculated</i>	0.13	mg/dl	upto 0.90
S.G.O.T (AST) <i>BySerum By Enzymatic Method IFCC</i>	13	U/L	15 - 37
S.G.P.T <i>BySerum by Enzymatic Method</i>	25	U/L	16 - 63
Serum GGTP <i>ByEnzymatic Method</i>	49	U/L	15 - 85
Alkaline Phosphatase	76	U/L	46-116
Serum Proteins <i>ByBiuret Method</i>	7.6	g/dl	6.4 - 8.2
S. Albumin <i>ByBromocresol purple Method</i>	3.8	g/dl	3.4 - 5.0
Serum Globulin	3.80	gm/dl	1.8 - 3.6
A/G Ratio	1		1.5 - 3.5
Remark			

END OF REPORT



Dr. Vijay Varde
M.D.(Path) D.P.B
Consultant Pathologist

Report



Patient Name : MRS. GUPTA AMRITA ABHISHEK	Reference : MEDIWHEEL	Registered On : Sep 09, 2023, 09:48 a.m.
Age / Sex : 37 years / Female	Organization : Mediwheel	Collected On : Sep 09, 2023, 10:23 a.m.
LCID No : 323090276	Org ID : NA	Reported On : Sep 09, 2023, 07:05 p.m.
UID No : 94397		

LIPID PROFILE LC

Specimen Type : Serum

Test Description	Value(s)	Unit(s)	Reference Range
BIOCHEMISTRY			
Triglycerides <i>By Enzymatic GPO/PAP Method</i>	164	mg/dl	Less than 150
Total Cholesterol <i>By CHOD-PAP Method</i>	194	mg/dl	UPTO 200
HDL Cholesterol <i>By Enzymatic Method</i>	32	mg/dl	40 - 60
VLDL Cholesterol	32.80	mg/dl	6 - 38
LDL Cholesterol	129.20	mg/dl	Upto 100
Cholesterol : HDL Cholesterol Ratio	6.06		Upto - 5
LDL Cholesterol/HDL Cholesterol Ratio	4.04		Upto 4

Total Cholesterol :	HDL-Cholesterol:
<i>Desirable : Less than 200 mg%</i>	<i>Desirable : More than 40 mg%</i>
<i>Borderline High : 200 - 239 mg% High : More than 239 mg%</i>	<i>Low : Less than 40 mg%</i>
LDL-Cholesterol (Non-protective cholesterol) :	Triglycerides :
<i>Optimal : Less than 100 mg% NearOptimal : 100 - 129 mg%</i>	<i>Normal : Less than 150 mg%</i>
<i>Borderline High : 130 - 159 mg%</i>	<i>Borderline : 150 - 199 mg%</i>
<i>High : 160 - 189 mg%</i>	<i>High : 200 - 499 mg%</i>
<i>Very High : More than 189 mg%</i>	<i>Very High : More than 499 mg%</i>

END OF REPORT

Dr. Vijay Varde
M.D.(Path) D.P.B
Consultant Pathologist

Report



Patient Name : MRS. GUPTA AMRITA
ABHISHEK
Age / Sex : 37 years / Female
LCID No : 323090276
UID No : 94397

Reference : MEDIWHEEL
Organization : Mediwheel
Org ID : NA

Registered On : Sep 09, 2023, 09:48 a.m.

Collected On : Sep 09, 2023, 10:23 a.m.

Reported On : Sep 09, 2023, 07:05 p.m.



Uric Acid

Specimen Type : Serum

Test Description	Value(s)	Unit(s)	Reference Range
<u>BIOCHEMISTRY</u>			
Serum Uric Acid <i>By Serum by Uricase Method</i>	3.2	mg/dl	2.6 - 6.0

END OF REPORT



A handwritten signature in black ink, appearing to read "Dr. Varde".

Dr. Vijay Varde
M.D.(Path) D.P.B
Consultant Pathologist

Report



Patient Name : MRS. GUPTA AMRITA
ABHISHEK
Age / Sex : 37 years / Female
LCID No : 323090276
UID No : 94397

Reference : MEDIWHEEL
Organization : Mediwheel
Org ID : NA

Registered On : Sep 09, 2023, 09:48 a.m.

Collected On : Sep 09, 2023, 10:23 a.m.

Reported On : Sep 09, 2023, 07:05 p.m.



Blood Urea/BUN

Specimen Type : Serum

Test Description	Value(s)	Unit(s)	Reference Range
<u>BIOCHEMISTRY</u>			
Serum Urea <i>ByUrease Method</i>	13.05	mg/dl	10 - 38.5
BUN <i>BySerum By Urease with GLDH</i>	6.1	mg/dl	5 - 18
Remark :			

END OF REPORT



Dr. Vijay Varde
M.D.(Path) D.P.B
Consultant Pathologist

Report



Patient Name : MRS. GUPTA AMRITA ABHISHEK	Reference : MEDIWHEEL	Registered On : Sep 09, 2023, 09:48 a.m.
Age / Sex : 37 years / Female	Organization : Mediwheel	Collected On : Sep 09, 2023, 10:23 a.m.
LCID No : 323090276	Org ID : NA	Reported On : Sep 09, 2023, 07:05 p.m.
UID No : 94397		

CREATININE (SIEMENS) LC

Specimen Type : Serum

Test Description	Value(s)	Unit(s)	Reference Range
<u>BIOCHEMISTRY</u>			
Creatinine	0.53	mg/dl	0.55 - 1.02

END OF REPORT



Dr. Vijay Varde
M.D.(Path) D.P.B
Consultant Pathologist

Report



Patient Name : MRS. GUPTA AMRITA ABHISHEK	Reference : MEDIWHEEL	Registered On : Sep 09, 2023, 09:48 a.m.
Age / Sex : 37 years / Female	Organization : Mediwheel	Collected On : Sep 09, 2023, 10:23 a.m.
LCID No : 323090276	Org ID : NA	Reported On : Sep 09, 2023, 07:05 p.m.
UID No : 94397		

BUN / Creatinine Ratio

Specimen Type : Blood

Test Description	Value(s)	Unit(s)	Reference Range
<u>BIOCHEMISTRY</u>			
BUN / Creatinine Ratio <i>Calculation</i>	11.50		10:1 - 20:1

END OF REPORT



A handwritten signature in black ink, appearing to read "Dr. Vijay Varde".

Dr. Vijay Varde
M.D.(Path) D.P.B
Consultant Pathologist

Report



Patient Name : MRS. GUPTA AMRITA ABHISHEK	Reference : MEDIWHEEL	Registered On : Sep 09, 2023, 09:48 a.m.
Age / Sex : 37 years / Female	Organization : Mediwheel	Collected On : Sep 09, 2023, 10:23 a.m.
LCID No : 323090276	Org ID : NA	Reported On : Sep 09, 2023, 03:15 p.m.
UID No : 94397		

Urine Routine LC

Specimen Type : Urine

Test Description	Value(s)	Unit(s)	Reference Range
------------------	----------	---------	-----------------

CLINICAL PATHOLOGY

Physical Examination

Quantity	30	ml	-
Colour <i>By Visual Examination</i>	Pale yellow		
Appearance	Clear		
Specific Gravity <i>By Ion Concentration / Color Indicator</i>	1.005		1.000 - 1.035
Reaction (pH) <i>By Color Indicator</i>	5.0		5.0 - 8.0

Chemical Examination

Proteins <i>By Turbidometric Method</i>	Absent		Absent
Bile salts	Absent		Absent
Bile Pigments <i>By Diazo / Fouchets</i>	Absent		
Occult Blood <i>By Oxidation / Microscopy</i>	Absent		Absent
Glucose <i>By Enzymatic, GOD, POD & Benedicts Test</i>	Absent		Absent
Ketones	Absent		Absent
Urobilinogen <i>By Diazo/p-amino Benzaldehyde react</i>	Normal		Normal

Microscopic Examination (per H.P.F.)

Epithelial Cells	1 - 2	/hpf	3 - 5
Leucocytes	3 - 4	/hpf	0 - 5
Red Blood Cells	Absent	/hpf	0 - 2
Casts	Absent		
Crystals	Absent		
Trichomonas vaginalis	Absent		
Yeast	Absent		
Spermatozoa <i>By Manual Microscopy</i>	Absent		

CHEMICAL EXAMINATION DONE BY MULTISTIX.SG (SIEMENS)

END OF REPORT

Report



Patient Name : MRS. GUPTA AMRITA
ABHISHEK
Age / Sex : 37 years / Female
LCID No : 323090276
UID No : 94397

Reference : MEDIWHEEL
Organization : Mediwheel
Org ID : NA

Registered On : Sep 09, 2023, 09:48 a.m.

Collected On : Sep 09, 2023, 10:23 a.m.

Reported On : Sep 09, 2023, 03:15 p.m.



A handwritten signature in black ink, appearing to read "Rohini Gedam".

Dr. Rohini Gedam D.P.B.
Consultant Pathologist