

| | |
|-------------------------------|--|
| Patient Name : Mr.PISE SATISH | Collected : 04/Apr/2023 09:07AM |
| Age/Gender : 34 Y 6 M 0 D/M | Received : 04/Apr/2023 02:11PM |
| UHID/MR No : CAUN.0000133117 | Reported : 04/Apr/2023 03:59PM |
| Visit ID : CAUNOPV152354 | Status : Final Report |
| Ref Doctor : Dr.SELF | Sponsor Name : ARCOFEMI HEALTHCARE LIMITED |
| Emp/Auth/TPA ID : PUC80141842 | |

DEPARTMENT OF HAEMATOLOGY

ARCOFEMI - MEDIWHEEL - FULL BODY ANNUAL PLUS MALE - TMT - PAN INDIA - FY2324

PERIPHERAL SMEAR , WHOLE BLOOD-EDTA

RBCs ARE NORMOCYTIC NORMOCHROMIC.ANISOCYTOSIS+.

TLC , DLC WITHIN NORMAL LIMIT. NO IMMATURE CELLS ARE SEEN.

PLATELETS ARE ADEQUATE.

NO HEMOPARASITES SEEN



SIN No:BED230085371

This test has been performed at Apollo Health and Lifestyle Ltd- Sadashiv Peth Pune, Diagnostics Lab

| | |
|-------------------------------|--|
| Patient Name : Mr.PISE SATISH | Collected : 04/Apr/2023 09:07AM |
| Age/Gender : 34 Y 6 M 0 D/M | Received : 04/Apr/2023 02:11PM |
| UHID/MR No : CAUN.0000133117 | Reported : 04/Apr/2023 03:59PM |
| Visit ID : CAUNOPV152354 | Status : Final Report |
| Ref Doctor : Dr.SELF | Sponsor Name : ARCOFEMI HEALTHCARE LIMITED |
| Emp/Auth/TPA ID : PUC80141842 | |

DEPARTMENT OF HAEMATOLOGY

ARCOFEMI - MEDIWHEEL - FULL BODY ANNUAL PLUS MALE - TMT - PAN INDIA - FY2324

| Test Name | Result | Unit | Bio. Ref. Range | Method |
|-----------|--------|------|-----------------|--------|
|-----------|--------|------|-----------------|--------|

HEMOGRAM , WHOLE BLOOD-EDTA

| | | | | |
|-----------------------------|-------|---------------|------------|--------------------------------|
| HAEMOGLOBIN | 15 | g/dL | 13-17 | Spectrophotometer |
| PCV | 44.50 | % | 40-50 | Electronic pulse & Calculation |
| RBC COUNT | 4.96 | Million/cu.mm | 4.5-5.5 | Electrical Impedance |
| MCV | 89.8 | fL | 83-101 | Calculated |
| MCH | 30.2 | pg | 27-32 | Calculated |
| MCHC | 33.6 | g/dL | 31.5-34.5 | Calculated |
| R.D.W | 15.2 | % | 11.6-14 | Calculated |
| TOTAL LEUCOCYTE COUNT (TLC) | 6,650 | cells/cu.mm | 4000-10000 | Electrical Impedance |

DIFFERENTIAL LEUCOCYTIC COUNT (DLC)

| | | | | |
|-------------|------|---|-------|----------------------|
| NEUTROPHILS | 54.9 | % | 40-80 | Electrical Impedance |
| LYMPHOCYTES | 34.1 | % | 20-40 | Electrical Impedance |
| EOSINOPHILS | 4.1 | % | 1-6 | Electrical Impedance |
| MONOCYTES | 6.3 | % | 2-10 | Electrical Impedance |
| BASOPHILS | 0.6 | % | <1-2 | Electrical Impedance |

ABSOLUTE LEUCOCYTE COUNT

| | | | | |
|-------------|---------|-------------|-----------|----------------------|
| NEUTROPHILS | 3650.85 | Cells/cu.mm | 2000-7000 | Electrical Impedance |
| LYMPHOCYTES | 2267.65 | Cells/cu.mm | 1000-3000 | Electrical Impedance |
| EOSINOPHILS | 272.65 | Cells/cu.mm | 20-500 | Electrical Impedance |
| MONOCYTES | 418.95 | Cells/cu.mm | 200-1000 | Electrical Impedance |
| BASOPHILS | 39.9 | Cells/cu.mm | 0-100 | Electrical Impedance |

PLATELET COUNT

| | | | | |
|----------------|--------|-------------|---------------|----------------------|
| PLATELET COUNT | 268000 | cells/cu.mm | 150000-410000 | Electrical impedance |
|----------------|--------|-------------|---------------|----------------------|

ERYTHROCYTE SEDIMENTATION RATE (ESR)

| | | | | |
|--------------------------------------|---|-------------------------|------|---------------------|
| ERYTHROCYTE SEDIMENTATION RATE (ESR) | 4 | mm at the end of 1 hour | 0-15 | Modified Westergren |
|--------------------------------------|---|-------------------------|------|---------------------|

PERIPHERAL SMEAR

RBCs ARE NORMOCYTIC NORMOCHROMIC.ANISOCYTOSIS+.
 TLC , DLC WITHIN NORMAL LIMIT. NO IMMATURE CELLS ARE SEEN.
 PLATELETS ARE ADEQUATE.
 NO HEMOPARASITES SEEN



SIN No:BED230085371

This test has been performed at Apollo Health and Lifestyle Ltd- Sadashiv Peth Pune, Diagnostics Lab

| | |
|-------------------------------|--|
| Patient Name : Mr.PISE SATISH | Collected : 04/Apr/2023 09:07AM |
| Age/Gender : 34 Y 6 M 0 D/M | Received : 04/Apr/2023 02:11PM |
| UHID/MR No : CAUN.0000133117 | Reported : 04/Apr/2023 04:54PM |
| Visit ID : CAUNOPV152354 | Status : Final Report |
| Ref Doctor : Dr.SELF | Sponsor Name : ARCOFEMI HEALTHCARE LIMITED |
| Emp/Auth/TPA ID : PUC80141842 | |

DEPARTMENT OF HAEMATOLOGY

ARCOFEMI - MEDIWHEEL - FULL BODY ANNUAL PLUS MALE - TMT - PAN INDIA - FY2324

| Test Name | Result | Unit | Bio. Ref. Range | Method |
|-----------|--------|------|-----------------|--------|
|-----------|--------|------|-----------------|--------|

BLOOD GROUP ABO AND RH FACTOR , WHOLE BLOOD-EDTA

| | | | | |
|------------------|----------|--|--|-----------------------------|
| BLOOD GROUP TYPE | O | | | Microplate Hemagglutination |
| Rh TYPE | Positive | | | Microplate Hemagglutination |



SIN No:BED230085371

This test has been performed at Apollo Health and Lifestyle Ltd- Sadashiv Peth Pune, Diagnostics Lab

| | |
|-------------------------------|--|
| Patient Name : Mr.PISE SATISH | Collected : 04/Apr/2023 09:07AM |
| Age/Gender : 34 Y 6 M 0 D/M | Received : 04/Apr/2023 02:11PM |
| UHID/MR No : CAUN.0000133117 | Reported : 04/Apr/2023 03:42PM |
| Visit ID : CAUNOPV152354 | Status : Final Report |
| Ref Doctor : Dr.SELF | Sponsor Name : ARCOFEMI HEALTHCARE LIMITED |
| Emp/Auth/TPA ID : PUC80141842 | |

DEPARTMENT OF BIOCHEMISTRY

ARCOFEMI - MEDIWHEEL - FULL BODY ANNUAL PLUS MALE - TMT - PAN INDIA - FY2324

| Test Name | Result | Unit | Bio. Ref. Range | Method |
|-------------------------------|--------|-------|-----------------|------------|
| GLUCOSE, FASTING , NAF PLASMA | 107 | mg/dL | 70-100 | HEXOKINASE |

Comment:

As per American Diabetes Guidelines

| Fasting Glucose Values in mg/d L | Interpretation |
|----------------------------------|----------------|
| <100 mg/dL | Normal |
| 100-125 mg/dL | Prediabetes |
| ≥126 mg/dL | Diabetes |

| | | | | |
|---|-----|-------|--------|------------|
| GLUCOSE, POST PRANDIAL (PP), 2 HOURS , NAF PLASMA | 111 | mg/dL | 70-140 | HEXOKINASE |
|---|-----|-------|--------|------------|

Comment:

It is recommended that FBS and PPBS should be interpreted with respect to their Biological reference ranges and not with each other.

Conditions which may lead to lower postprandial glucose levels as compared to fasting glucose levels may be due to reactive hypoglycemia, dietary meal content, duration or timing of sampling after food digestion and absorption, medications such as insulin preparations, sulfonylureas, amylin analogues, or conditions such as overproduction of insulin.

Ref: Marks medical biochemistry and clinical approach

| | |
|-------------------------------|--|
| Patient Name : Mr.PISE SATISH | Collected : 04/Apr/2023 09:07AM |
| Age/Gender : 34 Y 6 M 0 D/M | Received : 04/Apr/2023 02:11PM |
| UHID/MR No : CAUN.0000133117 | Reported : 04/Apr/2023 03:42PM |
| Visit ID : CAUNOPV152354 | Status : Final Report |
| Ref Doctor : Dr.SELF | Sponsor Name : ARCOFEMI HEALTHCARE LIMITED |
| Emp/Auth/TPA ID : PUC80141842 | |

DEPARTMENT OF BIOCHEMISTRY

ARCOFEMI - MEDIWHEEL - FULL BODY ANNUAL PLUS MALE - TMT - PAN INDIA - FY2324

| Test Name | Result | Unit | Bio. Ref. Range | Method |
|--|--------|-------|-----------------|------------|
| HBA1C, GLYCATED HEMOGLOBIN , WHOLE BLOOD-EDTA | 5.4 | % | | HPLC |
| ESTIMATED AVERAGE GLUCOSE (eAG) , WHOLE BLOOD-EDTA | 108 | mg/dL | | Calculated |

Comment:

Reference Range as per American Diabetes Association (ADA):

| REFERENCE GROUP | HBA1C IN % |
|-------------------------------|------------|
| NON DIABETIC ADULTS >18 YEARS | <5.7 |
| AT RISK (PREDIABETES) | 5.7 – 6.4 |
| DIAGNOSING DIABETES | ≥ 6.5 |
| DIABETICS | |
| · EXCELLENT CONTROL | 6 – 7 |
| · FAIR TO GOOD CONTROL | 7 – 8 |
| · UNSATISFACTORY CONTROL | 8 – 10 |
| · POOR CONTROL | >10 |

Note: Dietary preparation or fasting is not required.

1. A1C test should be performed at least two times a year in patients who are meeting treatment goals (and who have stable glycemic control).
2. Lowering A1C to below or around 7% has been shown to reduce microvascular and neuropathic complications of type 1 and type 2 diabetes. When mean annual HbA1c is <1.1 times ULN (upper limit of normal), renal and retinal complications are rare, but complications occur in >70% of cases when HbA1c is >1.7 times ULN.
3. Falsely low HbA1c (below 4%) may be observed in patients with clinical conditions that shorten erythrocyte life span or decrease mean erythrocyte age. HbA1c may not accurately reflect glycemic control when clinical conditions that affect erythrocyte survival are present. Fructosamine may be used as an alternate measurement of glycemic control



SIN No:PLF01955399,PLP1319198,EDT230034898

This test has been performed at Apollo Health and Lifestyle Ltd- Sadashiv Peth Pune, Diagnostics Lab

| | |
|-------------------------------|--|
| Patient Name : Mr.PISE SATISH | Collected : 04/Apr/2023 09:07AM |
| Age/Gender : 34 Y 6 M 0 D/M | Received : 04/Apr/2023 02:00PM |
| UHID/MR No : CAUN.0000133117 | Reported : 04/Apr/2023 03:14PM |
| Visit ID : CAUNOPV152354 | Status : Final Report |
| Ref Doctor : Dr.SELF | Sponsor Name : ARCOFEMI HEALTHCARE LIMITED |
| Emp/Auth/TPA ID : PUC80141842 | |

DEPARTMENT OF BIOCHEMISTRY

ARCOFEMI - MEDIWHEEL - FULL BODY ANNUAL PLUS MALE - TMT - PAN INDIA - FY2324

| Test Name | Result | Unit | Bio. Ref. Range | Method |
|------------------------------|---------------|-------|-----------------|----------------------------|
| LIPID PROFILE , SERUM | | | | |
| TOTAL CHOLESTEROL | 192 | mg/dL | <200 | CHO-POD |
| TRIGLYCERIDES | 80 | mg/dL | <150 | GPO-POD |
| HDL CHOLESTEROL | 48 | mg/dL | 40-60 | Enzymatic Immunoinhibition |
| NON-HDL CHOLESTEROL | 145 | mg/dL | <130 | Calculated |
| LDL CHOLESTEROL | 128.78 | mg/dL | <100 | Calculated |
| VLDL CHOLESTEROL | 15.94 | mg/dL | <30 | Calculated |
| CHOL / HDL RATIO | 4.04 | | 0-4.97 | Calculated |

Comment:

Reference Interval as per National Cholesterol Education Program (NCEP) Adult Treatment Panel III Report.

| | Desirable | Borderline High | High | Very High |
|---------------------|--|-----------------|-----------|-----------|
| TOTAL CHOLESTEROL | < 200 | 200 - 239 | ≥ 240 | |
| TRIGLYCERIDES | <150 | 150 - 199 | 200 - 499 | ≥ 500 |
| LDL | Optimal < 100 Near Optimal 100-129 | 130 - 159 | 160 - 189 | ≥ 190 |
| HDL | ≥ 60 | | | |
| NON-HDL CHOLESTEROL | Optimal <130; Above Optimal 130-159 | 160-189 | 190-219 | >220 |

Measurements in the same patient can show physiological and analytical variations.

NCEP ATP III identifies non-HDL cholesterol as a secondary target of therapy in persons with high triglycerides.



SIN No:SE04340796

This test has been performed at Apollo Health and Lifestyle Ltd- Sadashiv Peth Pune, Diagnostics Lab

| | |
|-------------------------------|--|
| Patient Name : Mr.PISE SATISH | Collected : 04/Apr/2023 09:07AM |
| Age/Gender : 34 Y 6 M 0 D/M | Received : 04/Apr/2023 02:00PM |
| UHID/MR No : CAUN.0000133117 | Reported : 04/Apr/2023 03:14PM |
| Visit ID : CAUNOPV152354 | Status : Final Report |
| Ref Doctor : Dr.SELF | Sponsor Name : ARCOFEMI HEALTHCARE LIMITED |
| Emp/Auth/TPA ID : PUC80141842 | |

DEPARTMENT OF BIOCHEMISTRY

ARCOFEMI - MEDIWHEEL - FULL BODY ANNUAL PLUS MALE - TMT - PAN INDIA - FY2324

| Test Name | Result | Unit | Bio. Ref. Range | Method |
|-----------|--------|------|-----------------|--------|
|-----------|--------|------|-----------------|--------|

LIVER FUNCTION TEST (LFT) , SERUM

| | | | | |
|---------------------------------------|-------|-------|---------|--------------------|
| BILIRUBIN, TOTAL | 0.69 | mg/dL | 0.3-1.2 | DPD |
| BILIRUBIN CONJUGATED (DIRECT) | 0.15 | mg/dL | <0.2 | DPD |
| BILIRUBIN (INDIRECT) | 0.54 | mg/dL | 0.0-1.1 | Dual Wavelength |
| ALANINE AMINOTRANSFERASE (ALT/SGPT) | 19.93 | U/L | <50 | IFCC |
| ASPARTATE AMINOTRANSFERASE (AST/SGOT) | 23.0 | U/L | <50 | IFCC |
| ALKALINE PHOSPHATASE | 57.37 | U/L | 30-120 | IFCC |
| PROTEIN, TOTAL | 6.96 | g/dL | 6.6-8.3 | Biuret |
| ALBUMIN | 4.54 | g/dL | 3.5-5.2 | BROMO CRESOL GREEN |
| GLOBULIN | 2.42 | g/dL | 2.0-3.5 | Calculated |
| A/G RATIO | 1.88 | | 0.9-2.0 | Calculated |



SIN No:SE04340796

This test has been performed at Apollo Health and Lifestyle Ltd- Sadashiv Peth Pune, Diagnostics Lab

| | |
|-------------------------------|--|
| Patient Name : Mr.PISE SATISH | Collected : 04/Apr/2023 09:07AM |
| Age/Gender : 34 Y 6 M 0 D/M | Received : 04/Apr/2023 02:00PM |
| UHID/MR No : CAUN.0000133117 | Reported : 04/Apr/2023 03:14PM |
| Visit ID : CAUNOPV152354 | Status : Final Report |
| Ref Doctor : Dr.SELF | Sponsor Name : ARCOFEMI HEALTHCARE LIMITED |
| Emp/Auth/TPA ID : PUC80141842 | |

DEPARTMENT OF BIOCHEMISTRY

ARCOFEMI - MEDIWHEEL - FULL BODY ANNUAL PLUS MALE - TMT - PAN INDIA - FY2324

| Test Name | Result | Unit | Bio. Ref. Range | Method |
|-----------|--------|------|-----------------|--------|
|-----------|--------|------|-----------------|--------|

RENAL PROFILE/RENAL FUNCTION TEST (RFT/KFT) , SERUM

| | | | | |
|-----------------------|--------------|--------|-------------|--------------------------|
| CREATININE | 0.83 | mg/dL | 0.72 – 1.18 | Modified Jaffe, Kinetic |
| UREA | 13.97 | mg/dL | 17-43 | GLDH, Kinetic Assay |
| BLOOD UREA NITROGEN | 6.5 | mg/dL | 8.0 - 23.0 | Calculated |
| URIC ACID | 6.20 | mg/dL | 3.5–7.2 | Uricase PAP |
| CALCIUM | 9.67 | mg/dL | 8.8-10.6 | Arsenazo III |
| PHOSPHORUS, INORGANIC | 3.64 | mg/dL | 2.5-4.5 | Phosphomolybdate Complex |
| SODIUM | 139.77 | mmol/L | 136–146 | ISE (Indirect) |
| POTASSIUM | 4.6 | mmol/L | 3.5–5.1 | ISE (Indirect) |
| CHLORIDE | 104.01 | mmol/L | 101–109 | ISE (Indirect) |



SIN No:SE04340796

This test has been performed at Apollo Health and Lifestyle Ltd- Sadashiv Peth Pune, Diagnostics Lab

| | |
|-------------------------------|--|
| Patient Name : Mr.PISE SATISH | Collected : 04/Apr/2023 09:07AM |
| Age/Gender : 34 Y 6 M 0 D/M | Received : 04/Apr/2023 02:00PM |
| UHID/MR No : CAUN.0000133117 | Reported : 04/Apr/2023 03:14PM |
| Visit ID : CAUNOPV152354 | Status : Final Report |
| Ref Doctor : Dr.SELF | Sponsor Name : ARCOFEMI HEALTHCARE LIMITED |
| Emp/Auth/TPA ID : PUC80141842 | |

DEPARTMENT OF BIOCHEMISTRY

ARCOFEMI - MEDIWHEEL - FULL BODY ANNUAL PLUS MALE - TMT - PAN INDIA - FY2324

| Test Name | Result | Unit | Bio. Ref. Range | Method |
|--|--------|------|-----------------|--------|
| GAMMA GLUTAMYL TRANSPEPTIDASE (GGT) , SERUM | 18.13 | U/L | <55 | IFCC |



SIN No:SE04340796

This test has been performed at Apollo Health and Lifestyle Ltd- Sadashiv Peth Pune, Diagnostics Lab

| | |
|-------------------------------|--|
| Patient Name : Mr.PISE SATISH | Collected : 04/Apr/2023 09:07AM |
| Age/Gender : 34 Y 6 M 0 D/M | Received : 04/Apr/2023 01:59PM |
| UHID/MR No : CAUN.0000133117 | Reported : 04/Apr/2023 03:41PM |
| Visit ID : CAUNOPV152354 | Status : Final Report |
| Ref Doctor : Dr.SELF | Sponsor Name : ARCOFEMI HEALTHCARE LIMITED |
| Emp/Auth/TPA ID : PUC80141842 | |

DEPARTMENT OF IMMUNOLOGY

ARCOFEMI - MEDIWHEEL - FULL BODY ANNUAL PLUS MALE - TMT - PAN INDIA - FY2324

| Test Name | Result | Unit | Bio. Ref. Range | Method |
|-----------|--------|------|-----------------|--------|
|-----------|--------|------|-----------------|--------|

THYROID PROFILE (TOTAL T3, TOTAL T4, TSH) , SERUM

| | | | | |
|-----------------------------------|-------|--------|------------|------|
| TRI-IODOTHYRONINE (T3, TOTAL) | 0.89 | ng/mL | 0.64-1.52 | CMIA |
| THYROXINE (T4, TOTAL) | 6.80 | µg/dL | 4.87-11.72 | CMIA |
| THYROID STIMULATING HORMONE (TSH) | 2.430 | µIU/mL | 0.35-4.94 | CMIA |

Comment:

Serum TSH concentrations exhibit a diurnal variation with the peak occurring during the night and the nadir occurring between 10 a.m. and 4 p.m. In primary hypothyroidism, thyroid-stimulating hormone (TSH) levels will be elevated. In primary hyperthyroidism, TSH levels will be low. Elevated or low TSH in the context of normal free thyroxine is often referred to as subclinical hypo- or hyperthyroid-ism, respectively. Physiological rise in Total T3 / T4 levels is seen in pregnancy and in patients on steroid therapy.

Recommended test for T3 and T4 is unbound fraction or free levels as it is metabolically active.

Note:

| For pregnant females | Bio Ref Range for TSH in uIU/ml (As per American Thyroid Association) |
|----------------------|---|
| First trimester | 0.1 - 2.5 |
| Second trimester | 0.2 – 3.0 |
| Third trimester | 0.3 – 3.0 |



SIN No:SPL23056621

This test has been performed at Apollo Health and Lifestyle Ltd- Sadashiv Peth Pune, Diagnostics Lab

| | |
|-------------------------------|--|
| Patient Name : Mr.PISE SATISH | Collected : 04/Apr/2023 09:07AM |
| Age/Gender : 34 Y 6 M 0 D/M | Received : 04/Apr/2023 02:18PM |
| UHID/MR No : CAUN.0000133117 | Reported : 04/Apr/2023 02:47PM |
| Visit ID : CAUNOPV152354 | Status : Final Report |
| Ref Doctor : Dr.SELF | Sponsor Name : ARCOFEMI HEALTHCARE LIMITED |
| Emp/Auth/TPA ID : PUC80141842 | |

DEPARTMENT OF CLINICAL PATHOLOGY

ARCOFEMI - MEDIWHEEL - FULL BODY ANNUAL PLUS MALE - TMT - PAN INDIA - FY2324

| Test Name | Result | Unit | Bio. Ref. Range | Method |
|-----------|--------|------|-----------------|--------|
|-----------|--------|------|-----------------|--------|

COMPLETE URINE EXAMINATION , URINE

PHYSICAL EXAMINATION

| | | | | |
|--------------|-------------|--|-------------|------------------|
| COLOUR | PALE YELLOW | | PALE YELLOW | Visual |
| TRANSPARENCY | CLEAR | | CLEAR | Visual |
| pH | 6.5 | | 5-7.5 | DOUBLE INDICATOR |
| SP. GRAVITY | 1.005 | | 1.002-1.030 | Bromothymol Blue |

BIOCHEMICAL EXAMINATION

| | | | | |
|------------------------|----------|--|----------|----------------------------|
| URINE PROTEIN | NEGATIVE | | NEGATIVE | PROTEIN ERROR OF INDICATOR |
| GLUCOSE | NEGATIVE | | NEGATIVE | GLUCOSE OXIDASE |
| URINE BILIRUBIN | NEGATIVE | | NEGATIVE | AZO COUPLING REACTION |
| URINE KETONES (RANDOM) | NEGATIVE | | NEGATIVE | SODIUM NITRO PRUSSIDE |
| UROBILINOGEN | NORMAL | | NORMAL | MODIFIED EHRlich REACTION |
| BLOOD | NEGATIVE | | NEGATIVE | Peroxidase |
| NITRITE | NEGATIVE | | NEGATIVE | Diazotization |
| LEUCOCYTE ESTERASE | NEGATIVE | | NEGATIVE | LEUCOCYTE ESTERASE |

CENTRIFUGED SEDIMENT WET MOUNT AND MICROSCOPY

| | | | | |
|------------------|--------|------|------------------|------------|
| PUS CELLS | 2 - 3 | /hpf | 0-5 | Microscopy |
| EPITHELIAL CELLS | 2 - 3 | /hpf | <10 | MICROSCOPY |
| RBC | NIL | /hpf | 0-2 | MICROSCOPY |
| CASTS | NIL | | 0-2 Hyaline Cast | MICROSCOPY |
| CRYSTALS | ABSENT | | ABSENT | MICROSCOPY |



SIN No:UR2092353

This test has been performed at Apollo Health and Lifestyle Ltd- Sadashiv Peth Pune, Diagnostics Lab

| | |
|-------------------------------|--|
| Patient Name : Mr.PISE SATISH | Collected : 04/Apr/2023 09:07AM |
| Age/Gender : 34 Y 6 M 0 D/M | Received : 04/Apr/2023 02:22PM |
| UHID/MR No : CAUN.0000133117 | Reported : 04/Apr/2023 02:50PM |
| Visit ID : CAUNOPV152354 | Status : Final Report |
| Ref Doctor : Dr.SELF | Sponsor Name : ARCOFEMI HEALTHCARE LIMITED |
| Emp/Auth/TPA ID : PUC80141842 | |

DEPARTMENT OF CLINICAL PATHOLOGY

ARCOFEMI - MEDIWHEEL - FULL BODY ANNUAL PLUS MALE - TMT - PAN INDIA - FY2324

| Test Name | Result | Unit | Bio. Ref. Range | Method |
|------------------------------|----------|------|-----------------|----------|
| URINE GLUCOSE(POST PRANDIAL) | NEGATIVE | | NEGATIVE | Dipstick |
| URINE GLUCOSE(FASTING) | NEGATIVE | | NEGATIVE | Dipstick |

*** End Of Report ***

 Dr Sneha Shah
 MBBS, MD (Pathology)
 Consultant Pathologist

 Dr. Sanjay Ingle
 M.B.B.S, MD(Pathology)
 Consultant Pathologist



SIN No:UPP014526,UF008261

This test has been performed at Apollo Health and Lifestyle Ltd- Sadashiv Peth Pune, Diagnostics Lab

Date : 04-04-2023
MR NO : CAUN.0000133117

Department : GENERAL
Doctor :

Name : Mr. PIŞE SATISH

Registration No :

Age/ Gender : 34 Y / Male

Qualification :

Consultation Timing: 09:01

| | |
|--------|--------|
| Height | 189. |
| Waight | 93 |
| BP | 120/80 |
| Pulse | 76 |
| Waist | 103 |
| Hip | 108 |

Patient Name : Pise Satish.
 AGE/Sex : 84/M

Date : 04.04.23
 UHID/ MR NO : 13314

| | RIGHT EYE | LEFT EYE |
|-----------------------------|--------------------------|--------------------------|
| FAR VISION | \overline{C} 6/6 VA | \overline{C} 6/6 VA |
| NEAR VISION | N/6 | N/6 |
| ANTERIOR SEGMENT PUPIL | MD | MD |
| COLOUR VISION | (N) | (N) |
| FAMILY / MEDICAL HISTORY | — | — |

Impression: WNL

Optometrist:-
Mr. Ritesh Sutnase



बैंक ऑफ बरोडा
Bank of Baroda

नाम : Mr. Satish A Pise
 सफारी सं. सं. : 74388
 E.C.No.

सफारी सफारी
 Issuing Authority
 Chief Manager (HRM)
 Pune Zone



हस्ताक्षर
 Signature of Holder

| | | | |
|----------------------------|-------------------|--------------------|--------------------|
| Patient Name | : Mr. PISE SATISH | Age/Gender | : 34 Y/M |
| UHID/MR No. | : CAUN.0000133117 | OP Visit No | : CAUNOPV152354 |
| Sample Collected on | : | Reported on | : 04-04-2023 16:43 |
| LRN# | : RAD1968336 | Specimen | : |
| Ref Doctor | : SELF | | |
| Emp/Auth/TPA ID | : PUC80141842 | | |

DEPARTMENT OF RADIOLOGY

ULTRASOUND - WHOLE ABDOMEN

Liver appears normal in size and echotexture. No focal lesion is seen.

PV and CBD are normal.

No dilatation of the intrahepatic biliary radicals.

Gall bladder is well distended. No evidence of calculus. Wall thickness appears normal. No evidence of peri-GB collection. No evidence of focal lesion is seen.

Pancreas appears normal in echopattern. No focal/mass lesion/calcification. No evidence of peripancreatic free fluid or collection. Pancreatic duct appears normal.

Spleen appears normal. No focal lesion seen. Splenic vein appears normal.

Right Kidney is - 10.2 x 5.4 cm. **Left Kidney is** - 11.5 x 5.1 cm.

Both Kidneys are normal in size and echotexture.

The cortico medullary differentiation is maintained bilaterally.

No evidence of calculus / hydronephrosis seen on either side.

Urinary bladder is normal. No evidence of filling defect or mass effect. The wall thickness is normal.

Prostate is normal in size and echotexture. No evidence of calcification seen.

No obvious free fluid or lymphadenopathy is noted in the abdomen .

IMPRESSION :

No significant abnormality seen.

Patient Name : Mr. PISE SATISH

Age/Gender : 34 Y/M

Suggest – clinical correlation.

(The sonography findings should always be considered in correlation with the clinical and other investigation finding where applicable.) It is only a professional opinion, not valid for medico legal purpose.

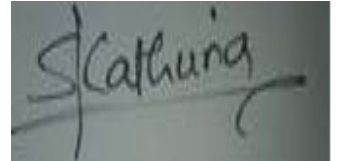

Dr. SUHAS SANJEEV KATHURIA
MBBS,DMRE, RADIOLOGY
Radiology

Patient Name : Mr. PISE SATISH

Age/Gender : 34 Y/M

UHID/MR No. : CAUN.0000133117

OP Visit No : CAUNOPV152354

Sample Collected on :

Reported on : 04-04-2023 13:25

LRN# : RAD1968336

Specimen :

Ref Doctor : SELF

Emp/Auth/TPA ID : PUC80141842

DEPARTMENT OF RADIOLOGY

X-RAY CHEST PA

No evidence of any focal lesion.

Trachea is central in position.

Costophrenic angles are clear.

Cardio thoracic ratio is normal.

Cardiac silhouette is well maintained.

Mediastinal and hilar regions are normal.

Both diaphragmatic domes are well visualized and normal.

Visualized skeleton and soft tissues around thoracic cage appear normal.

COMMENT: No significant abnormality seen.

Please correlate clinically.

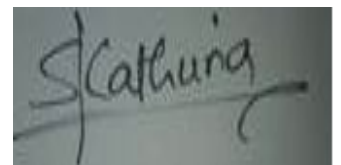

Dr. SUHAS SANJEEV KATHURIA
MBBS,DMRE, RADIOLOGY
Radiology

Name: Mr. PISE SATISH
Age/Gender: 34 Y/M
Address: PUNE
Location: PUNE, MAHARASHTRA
Doctor:
Department: GENERAL
Rate Plan: AUNDH_03122022
Sponsor: ARCOFEMI HEALTHCARE LIMITED
Consulting Doctor: Dr. RISHIKA GHAWAT

MR No: CAUN.0000133117
Visit ID: CAUNOPV152354
Visit Date: 04-04-2023 09:01
Discharge Date:
Referred By: SELF

HT-CHIEF COMPLAINTS AND PRESENT KNOWN ILLNESS

SYSTEMIC REVIEW

HT-HISTORY

PHYSICAL EXAMINATION

SYSTEMIC EXAMINATION

IMPRESSION

RECOMMENDATION

Doctor's Signature

Name: Mr. PISE SATISH
Age/Gender: 34 Y/M
Address: PUNE
Location: PUNE, MAHARASHTRA
Doctor:
Department: GENERAL
Rate Plan: AUNDH_03122022
Sponsor: ARCOFEMI HEALTHCARE LIMITED
Consulting Doctor: Dr. PRADNYA NIKAM

MR No: CAUN.0000133117
Visit ID: CAUNOPV152354
Visit Date: 04-04-2023 09:01
Discharge Date:
Referred By: SELF

Doctor's Signature

Name: Mr. PISE SATISH
Age/Gender: 34 Y/M
Address: PUNE
Location: PUNE, MAHARASHTRA
Doctor:
Department: GENERAL
Rate Plan: AUNDH_03122022
Sponsor: ARCOFEMI HEALTHCARE LIMITED
Consulting Doctor: Dr. PRACHEE HENDRE

MR No: CAUN.0000133117
Visit ID: CAUNOPV152354
Visit Date: 04-04-2023 09:01
Discharge Date:
Referred By: SELF

HT-CHIEF COMPLAINTS AND PRESENT KNOWN ILLNESS

SYSTEMIC REVIEW

HT-HISTORY

PHYSICAL EXAMINATION

SYSTEMIC EXAMINATION

IMPRESSION

RECOMMENDATION

Doctor's Signature

Name: Mr. PISE SATISH
Age/Gender: 34 Y/M
Address: PUNE
Location: PUNE, MAHARASHTRA
Doctor:
Department: GENERAL
Rate Plan: AUNDH_03122022
Sponsor: ARCOFEMI HEALTHCARE LIMITED
Consulting Doctor: Dr. BALKRISHNA SURYAKANTRAO RANGDAL

MR No: CAUN.0000133117
Visit ID: CAUNOPV152354
Visit Date: 04-04-2023 09:01
Discharge Date:
Referred By: SELF

Doctor's Signature

Established Patient: No

Vitals

| Date | Pulse (Beats/min) | B.P (mmHg) | Resp (Rate/min) | Temp (F) | Height (cms) | Weight (Kgs) | Body Fat Percentage (%) | Visceral Fat Level (%) | Body Age (Years) | BMI | Waist Circum (cms) | Hip (cms) | Waist (cms) | Waist & Hip Ratio | User |
|---------------------|----------------------|----------------|--------------------|-------------|-----------------|-----------------|-------------------------------|------------------------------|------------------------|-------|--------------------------|--------------|----------------|-------------------------|-----------|
| 04-04-2023 12:58 | 76 Beats/min | 120/80 mmHg | 16 Rate/min | 97 F | 189 cms | 93 Kgs | % | % | Years | 26.04 | 103 cms | 108 cms | cms | | AHLL02734 |

Established Patient: No

Vitals

| Date | Pulse (Beats/min) | B.P (mmHg) | Resp (Rate/min) | Temp (F) | Height (cms) | Weight (Kgs) | Body Fat Percentage (%) | Visceral Fat Level (%) | Body Age (Years) | BMI | Waist Circum (cms) | Hip (cms) | Waist (cms) | Waist & Hip Ratio | User |
|---------------------|----------------------|----------------|--------------------|-------------|-----------------|-----------------|-------------------------------|------------------------------|------------------------|-------|--------------------------|--------------|----------------|-------------------------|-----------|
| 04-04-2023 12:58 | 76 Beats/min | 120/80 mmHg | 16 Rate/min | 97 F | 189 cms | 93 Kgs | % | % | Years | 26.04 | 103 cms | 108 cms | cms | | AHLL02734 |

Established Patient: No

Vitals

| Date | Pulse (Beats/min) | B.P (mmHg) | Resp (Rate/min) | Temp (F) | Height (cms) | Weight (Kgs) | Body Fat Percentage (%) | Visceral Fat Level (%) | Body Age (Years) | BMI | Waist Circum (cms) | Hip (cms) | Waist (cms) | Waist & Hip Ratio | User |
|---------------------|----------------------|----------------|--------------------|-------------|-----------------|-----------------|-------------------------------|------------------------------|------------------------|-------|--------------------------|--------------|----------------|-------------------------|-----------|
| 04-04-2023 12:58 | 76 Beats/min | 120/80 mmHg | 16 Rate/min | 97 F | 189 cms | 93 Kgs | % | % | Years | 26.04 | 103 cms | 108 cms | cms | | AHLL02734 |

Established Patient: No

Vitals

| Date | Pulse (Beats/min) | B.P (mmHg) | Resp (Rate/min) | Temp (F) | Height (cms) | Weight (Kgs) | Body Fat Percentage (%) | Visceral Fat Level (%) | Body Age (Years) | BMI | Waist Circum (cms) | Hip (cms) | Waist (cms) | Waist & Hip Ratio | User |
|---------------------|----------------------|----------------|--------------------|-------------|-----------------|-----------------|-------------------------------|------------------------------|------------------------|-------|--------------------------|--------------|----------------|-------------------------|-----------|
| 04-04-2023 12:58 | 76 Beats/min | 120/80 mmHg | 16 Rate/min | 97 F | 189 cms | 93 Kgs | % | % | Years | 26.04 | 103 cms | 108 cms | cms | | AHLL02734 |

non specific T wave 89 bpm

Measurement Results:

QRS : 108 ms
 QT/QTcB : 390 / 426 ms
 PR : 128 ms
 P : 96 ms
 RR/PP : 672 / 690 ms
 P/QRS/T : 75 / 15 / -60 degrees
 QTd/QTcBd : 88 / 107 ms
 Sokolow : mV
 NK : 13

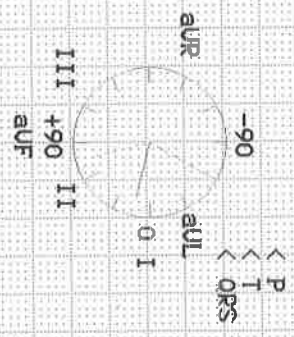

Interpretation:

APOLLO CLINIC AUNDH
 Dr. RISHIK ACHAWAT
 MBBS
 General Physician
 Reg. No. 2020/11/6537

Unconfirmed report.

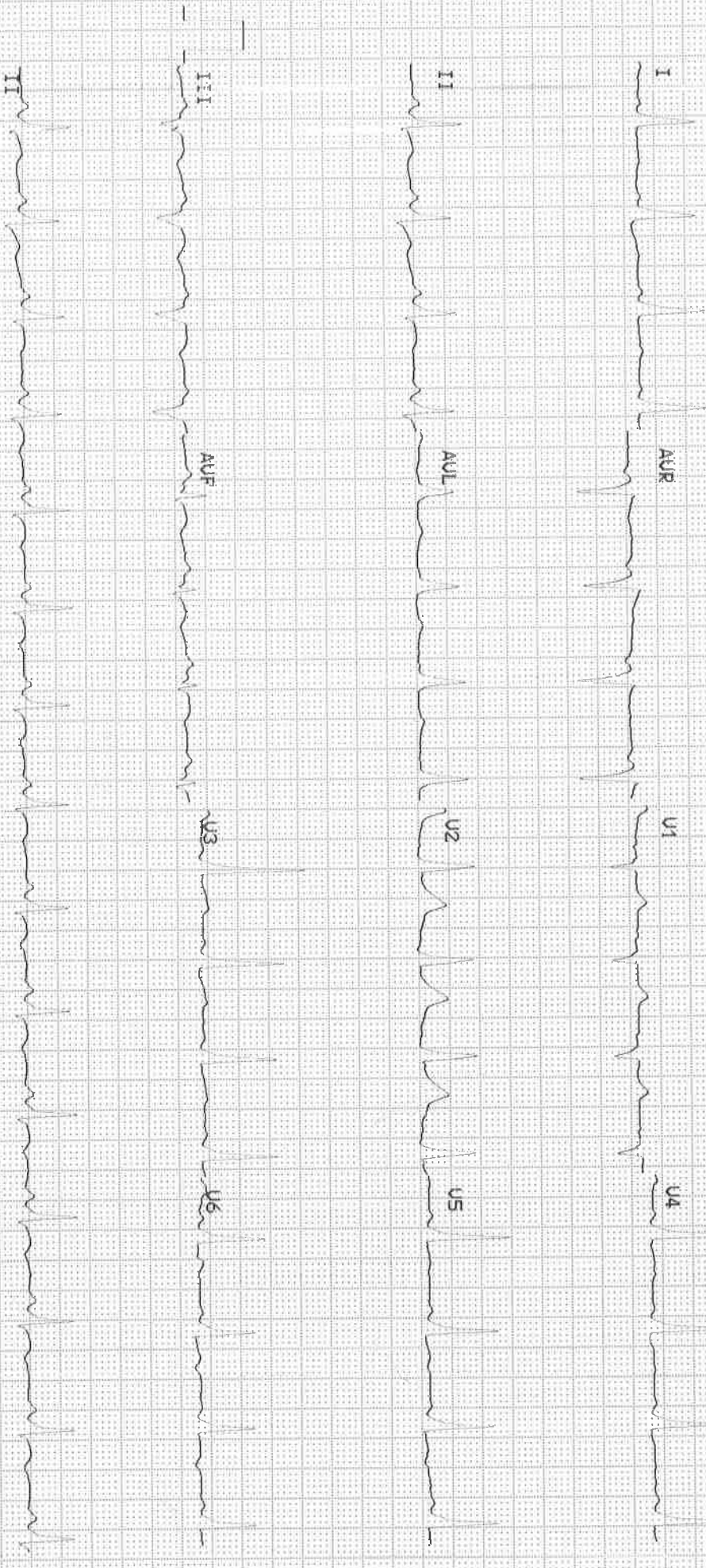

GE MAC1200 ST SATISH, PISE 000133117, APOLLO CLINIC
Male, 34 Years (14.04.1988)

ARROW CE

non specific T wave HR 89 bpm

Measurement Results:

| | | | |
|-----------|---|-------------|---------|
| QRS | : | 108 | ms |
| QT/QTcB | : | 390 / 476 | ms |
| PR | : | 128 | ms |
| P | : | 96 | ms |
| RR/PP | : | 672 / 690 | ms |
| P/QRS/T | : | 75/ 15/ -60 | degrees |
| QTD/QTcBD | : | 88 / 107 | ms |
| Sokolow | : | | mV |
| NK | : | 13 | |

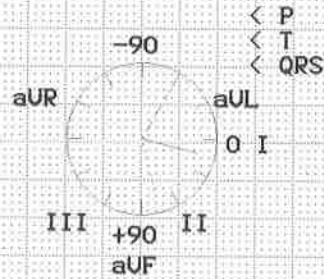

Interpretation:

APOLLO CLINIC AUNDH
Dr. RISHIKA CHAWAT
MBBS
General Physician
Reg. No. 2020/11/6537

Unconfirmed report.

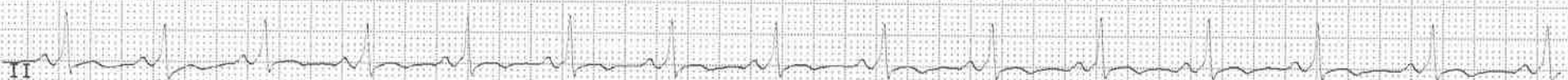
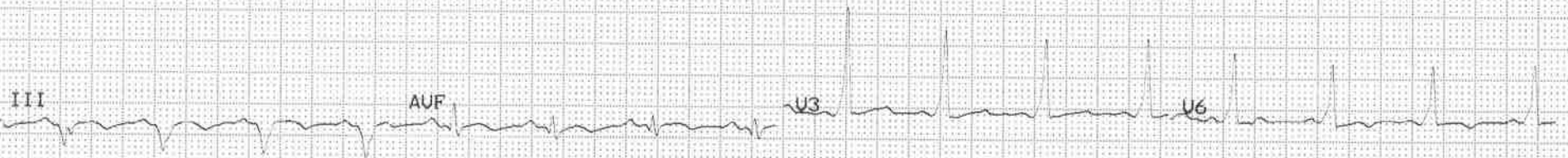
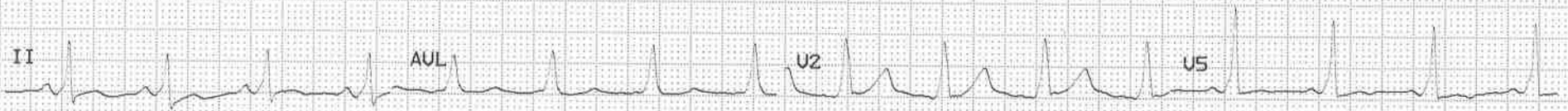
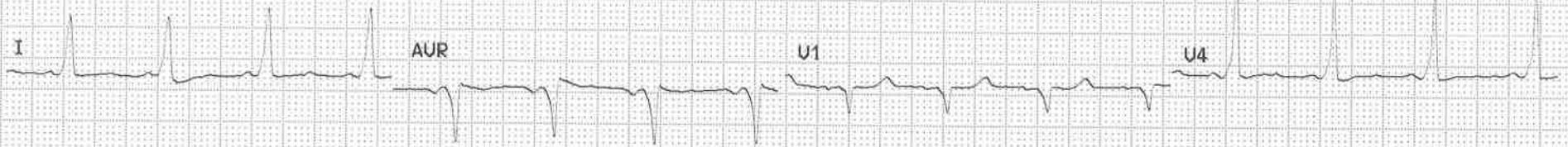

TABULAR SUMMARY REPORT

SATISH, PISE
ID: 000133117

4-Apr-2023
11:42:08

34years
189cm
Meds: NO
Asian
93kg
Male

BRUCE
Max HR: 156bpm 83% of max predicted 186bpm
Max BP: 189/80
Reason for Termination:
Comments: GOOD EXERCISE TOLERANCE
Total Exercise time: 9:08
Maximum workload: 10.1ME

Referred by: ARCOFEMI
Test ind:

| Phase Name | Stage Name | Time in Stage | Speed (rph) | Grade (%) | WorkLoad (METS) | HR (bpm) | BP (mmHg) |
|------------|------------|---------------|-------------|-----------|-----------------|----------|-----------|
| PRETEST | SUPINE | 0:09 | 0.0 | 0.0 | 0.0 | 84 | 120/80 |
| | STANDING | 0:13 | 0.0 | 0.0 | 0.0 | 84 | 120/80 |
| | HYPERVENT | 0:44 | 0.8 | 0.0 | 1.2 | 92 | 120/80 |
| EXERCISE | STAGE 1 | 3:00 | 1.7 | 10.0 | 4.3 | 127 | |
| | STAGE 2 | 3:00 | 2.5 | 12.0 | 7.0 | 138 | 120/80 |
| | STAGE 3 | 3:00 | 3.3 | 14.0 | 10.0 | 155 | 140/80 |
| | STAGE 4 | 0:08 | 4.2 | 16.0 | 13.0 | 151 | 140/80 |
| RECOVERY | Post | 1:14 | 0.0 | 0.0 | 0.0 | 118 | 170/80 |

ST segment depression of 1mm (-1.5mm noted)
on 2/3 leads

Adv → Cardiologist consultation for further evaluation

APOLLO CLINIC AUNDH
Dr. RISHIKA GHAWAT
MBBS
General Physician
Reg. No. 2020/11/6537

Technician: AK

APOLLO CLINIC, AUNDH, PUNE

Unconfirmed

MAC5

SATISH, PISE
D: 000133117
4-Apr-2023
11:43:26

84bpm
BP: 120/80

PRETEST
SUPINE
1:19

BRUCE
**.*mph
**.*%

ST @ 10mm/mV
80ms postJ

Lead
ST(mm)
Slope(mV/s)



Raw Rhythm

* Computer Synthesized Rhythm

40 Hz 25.0 mm/s 10.0 mm/mV

A-H-S- 50Hz HR 46

MAC55 009C

0

SATISH, PISE
ID: 000133117
4-Apr-2023
11:43:39

84bpm
BP: 120/80

PRETEST
STANDING
1:32

BRUCE
** *mph
** *%

ST @ 10mm/mV
80ms postJ

Lead
ST(mm)
Slope(mV/s)

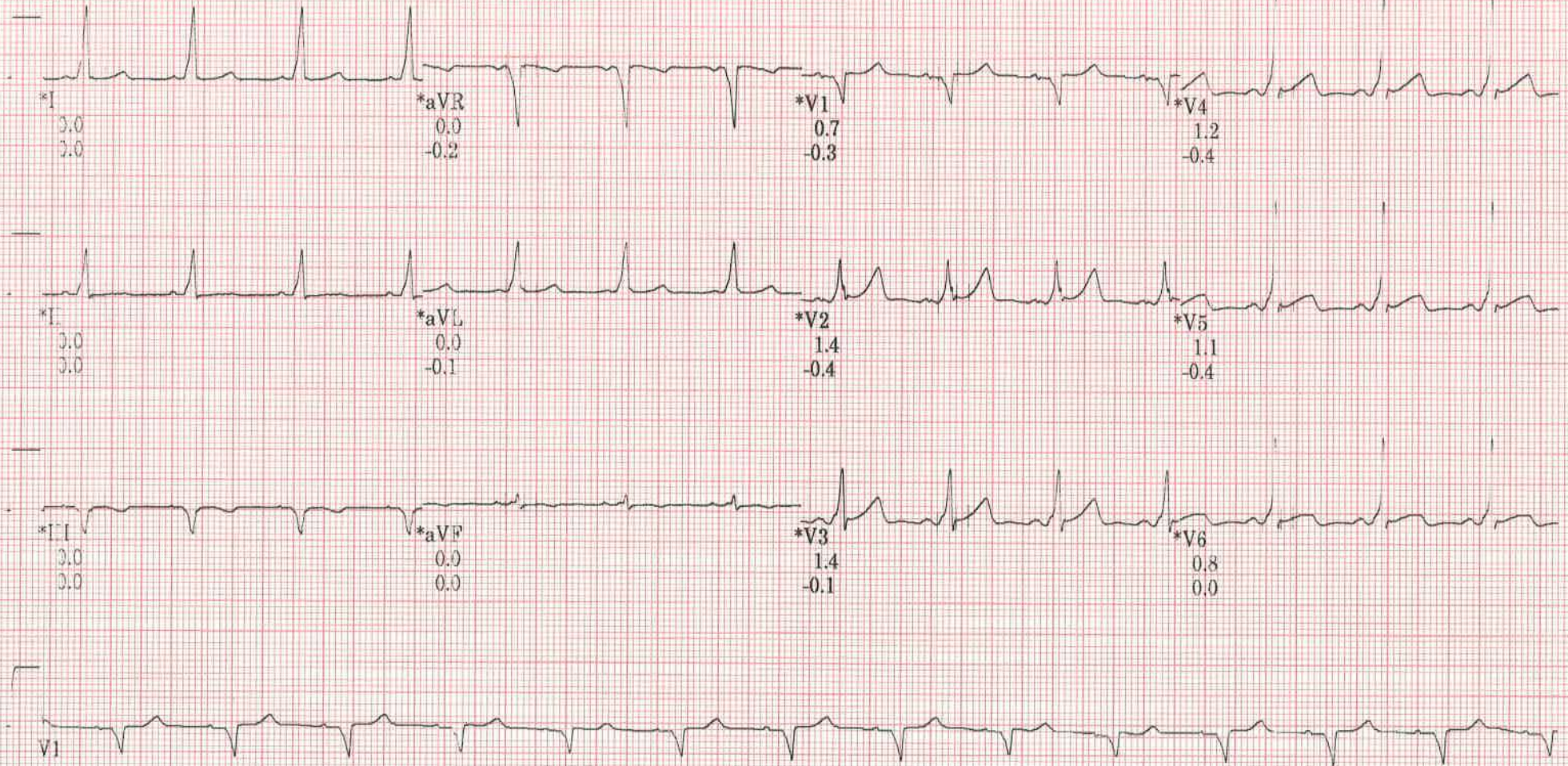

Raw Rhythm

* Computer Synthesized Rhythm

40 Hz 25.0 mm/s 10.0 mm/mV

A- H- S- 50Hz HR 46

MAC55 009C

0

SATISH, PISE
ID: 000133117
4-Apr-2023
11:43:53

84bpm
BP: 120/80

PRETEST
HYPERVENT
1:45

BRUCE
** *mph
** *%

ST @ 10mm/mV
80ms postJ

Lead
ST(mm)
Slope(mV/s)

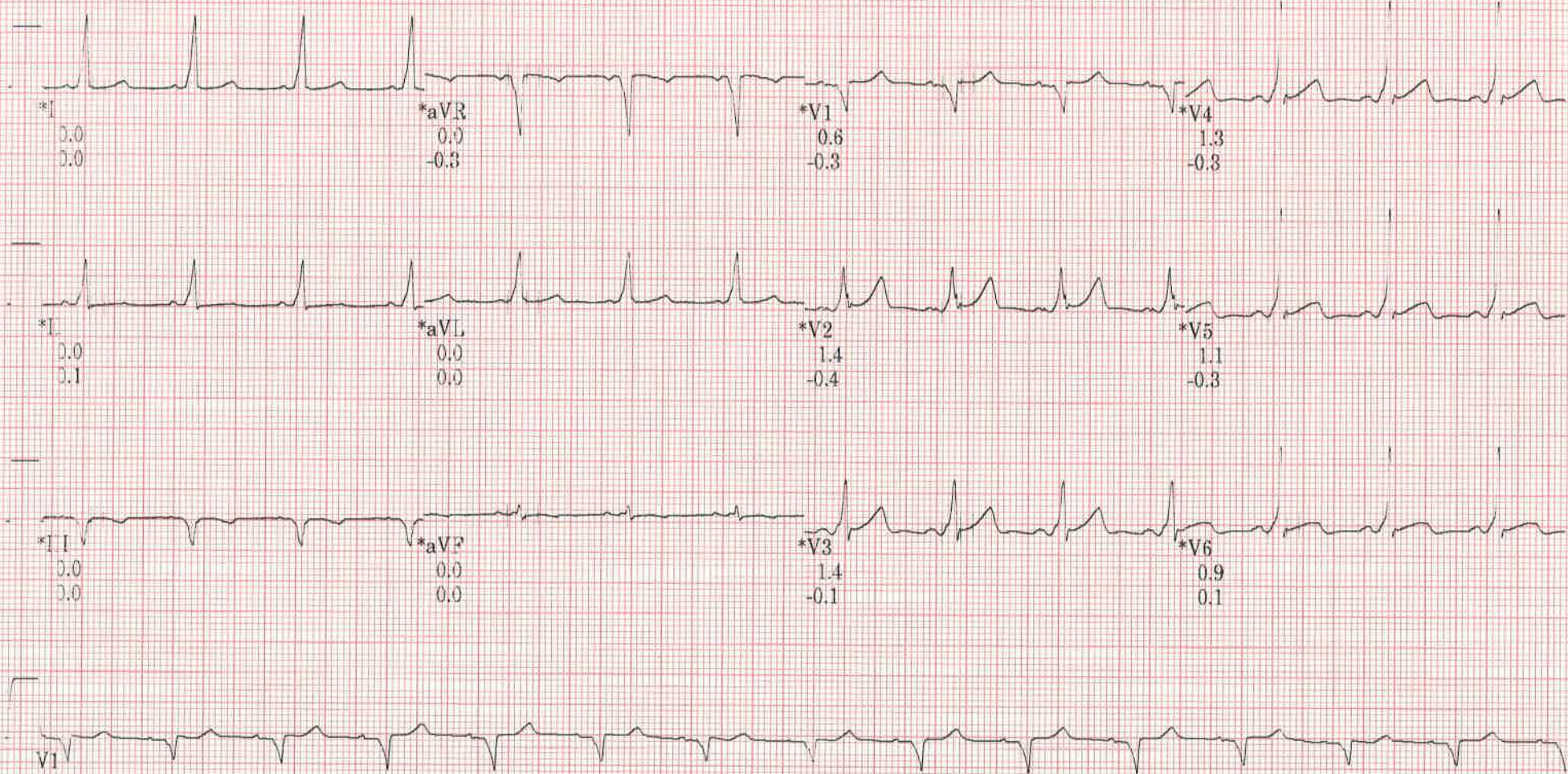

Raw Rhythm

* Computer Synthesized Rhythm

40 Hz 25.0 mm/s 10.0 mm/mV

A- H- S- 50Hz HR 46

MAC55 009C



SATISH, PISE
D: 000133117
4-Apr-2023
11:47:14

118bpm
BP: 120/80

EXERCISE
STAGE 1
2:50

BRUCE
1.7mph
10.0%

ST @ 10mm/mV
80ms postJ

Lead
ST(mm)
Slope(mV/s)



Raw Rhythm

* Computer Synthesized Rhythm

40 Hz 25.0 mm/s 10.0 mm/mV

A-H-S 50Hz HR 46

MAC55 009C

SATISH, PISE
ID: 000133117
4-Apr-2023
11:50:14

139bpm
BP: 120/80

EXERCISE
STAGE 2
5:50

BRUCE
2.5mph
12.0%

ST @ 10mm/mV
80ms postJ

Lead
ST(mm)
Slope(mV/s)

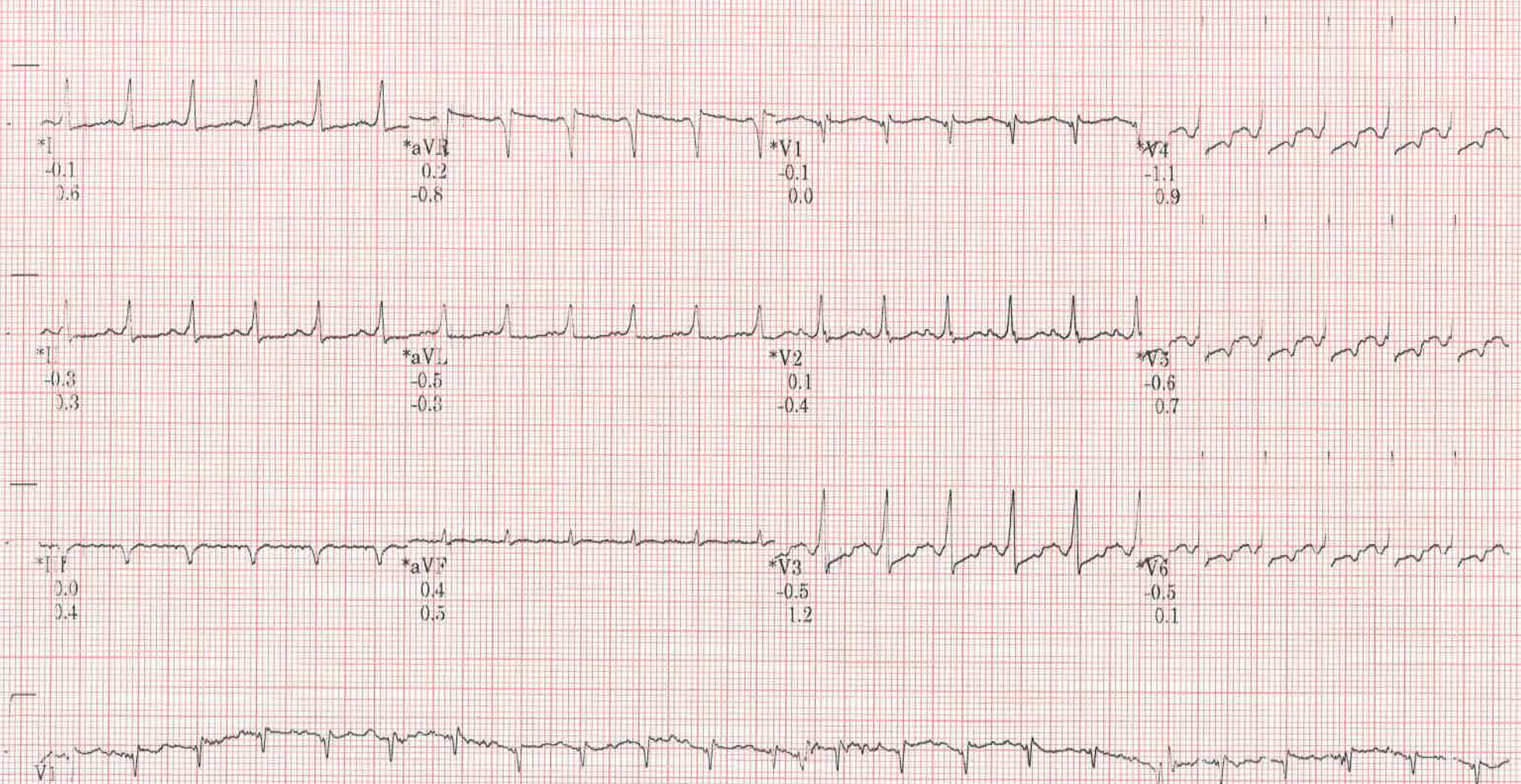

Raw Rhythm

* Computer Synthesized Rhythm

40 Hz 25.0 mm/s 10.0 mm/mV

A-H-S 50Hz HR 46

MAC55 009C

SATISH, PISE
D: 000133117
4-Apr-2023
11:53.14

156bpm
BP: 140/80

EXERCISE
STAGE 3
8:50

BRUCE
3.4mph
14.0%

ST @ 10mm/mV
80ms postJ

Lead
ST(mm)
Slope mV/s

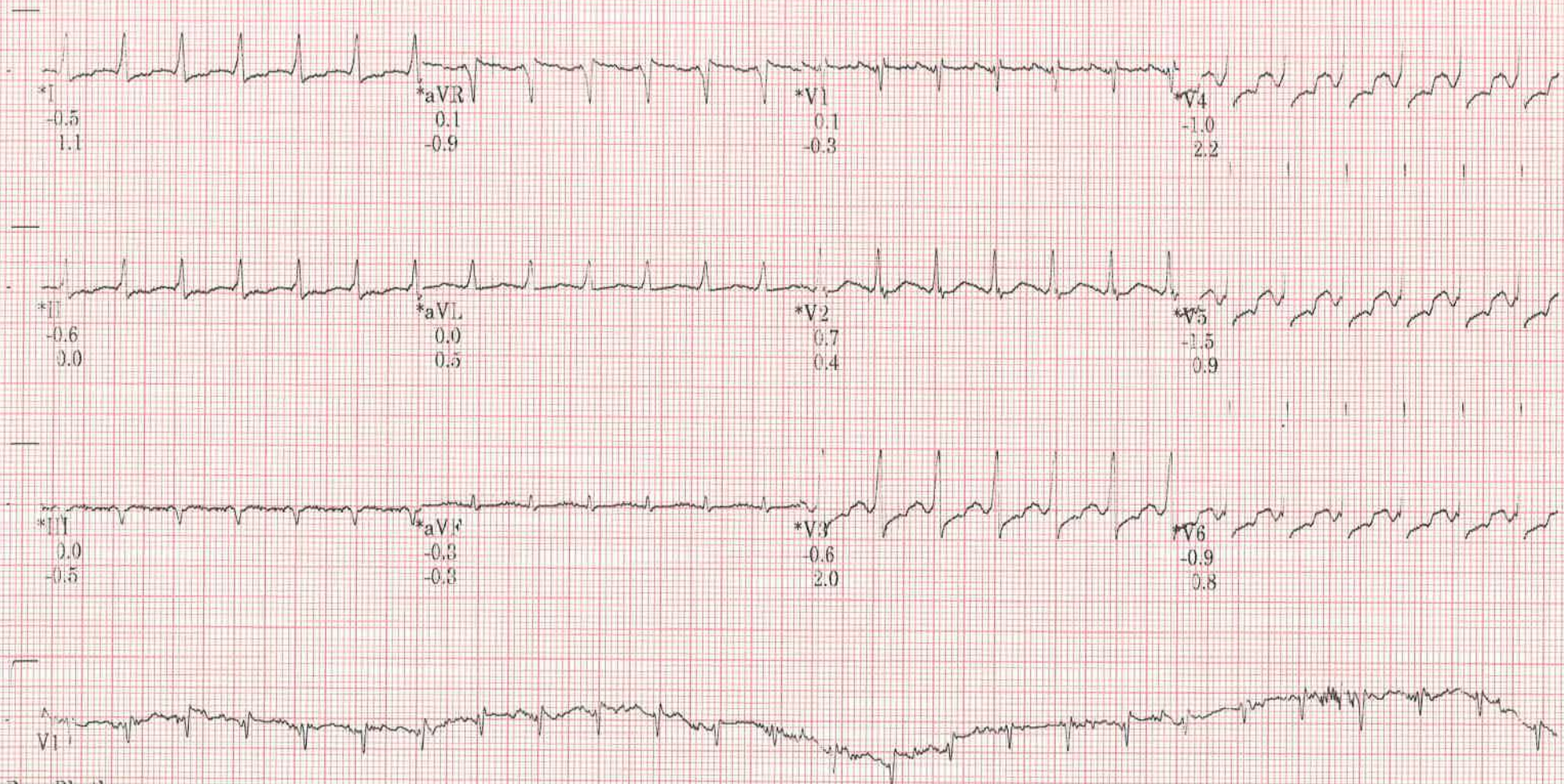

Raw Rhythm

* Computer Synthesized Rhythm

40 Hz 25.0 mm/s 10.0 mm/mV

A-H-S-50Hz HR 46

MAC55 009C

0

SATISH, PISE
ID: 000133117
4-Apr-2023
11:53:32

150bpm
BP: 140/80

EXERCISE
STAGE 4
9:08

BRUCE
**.*mph
**.*%

ST @ 10mm/mV
80ms postJ

Lead
ST(mm)
Slope mV/s



Raw Rhythm

* Computer Synthesized Rhythm

40 Hz 25.0 mm/s 10.0 mm/mV

A-H-S-50Hz HR 46

MAC5e 009C

0

SATISH, PISE
ID: 000133117
4-Apr-2023
11:54:12

126bpm
BP: 180/80

RECOVERY
Post
0:41

BRUCE
**.*mph
**.*%

ST @ 10mm/mV
80ms postJ

Lead
ST(mm)
Slope(mV/s)

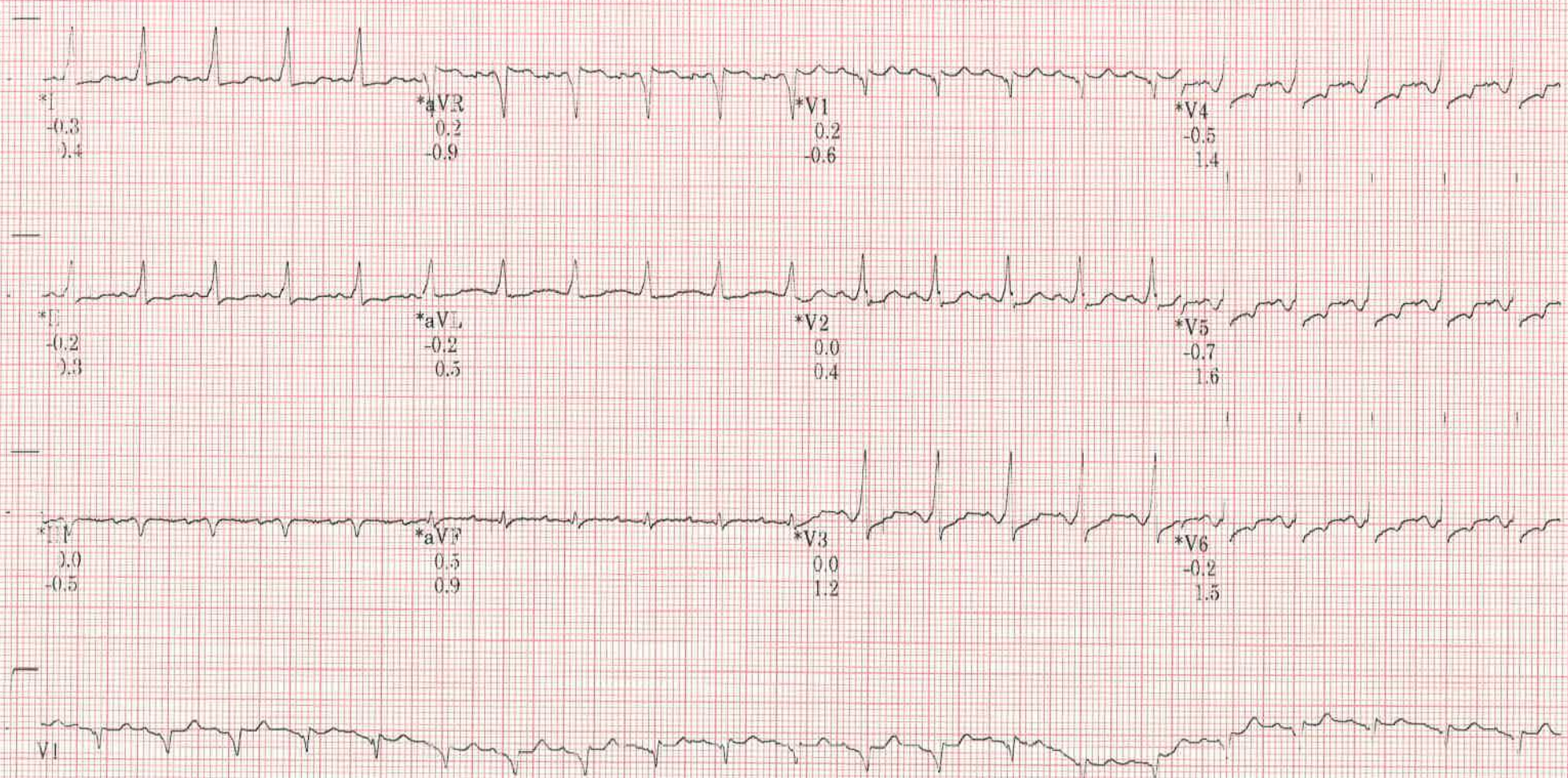

Raw Rhythm

* Computer Synthesized Rhythm

40 Hz 25.0 mm/s 10.0 mm/mV

A-H-S 50Hz HR 46

MAC55 009C

0

SATISH, PISE
ID: 000133117
4-Apr-2023
11:54:32

118bpm
BP: 170/80

RECOVERY
Post
1:00

BRUCE
**.*mph
**.*%

ST @ 10mm/mV
80ms postJ

Lead
ST(mm)
Slope(mV/s)

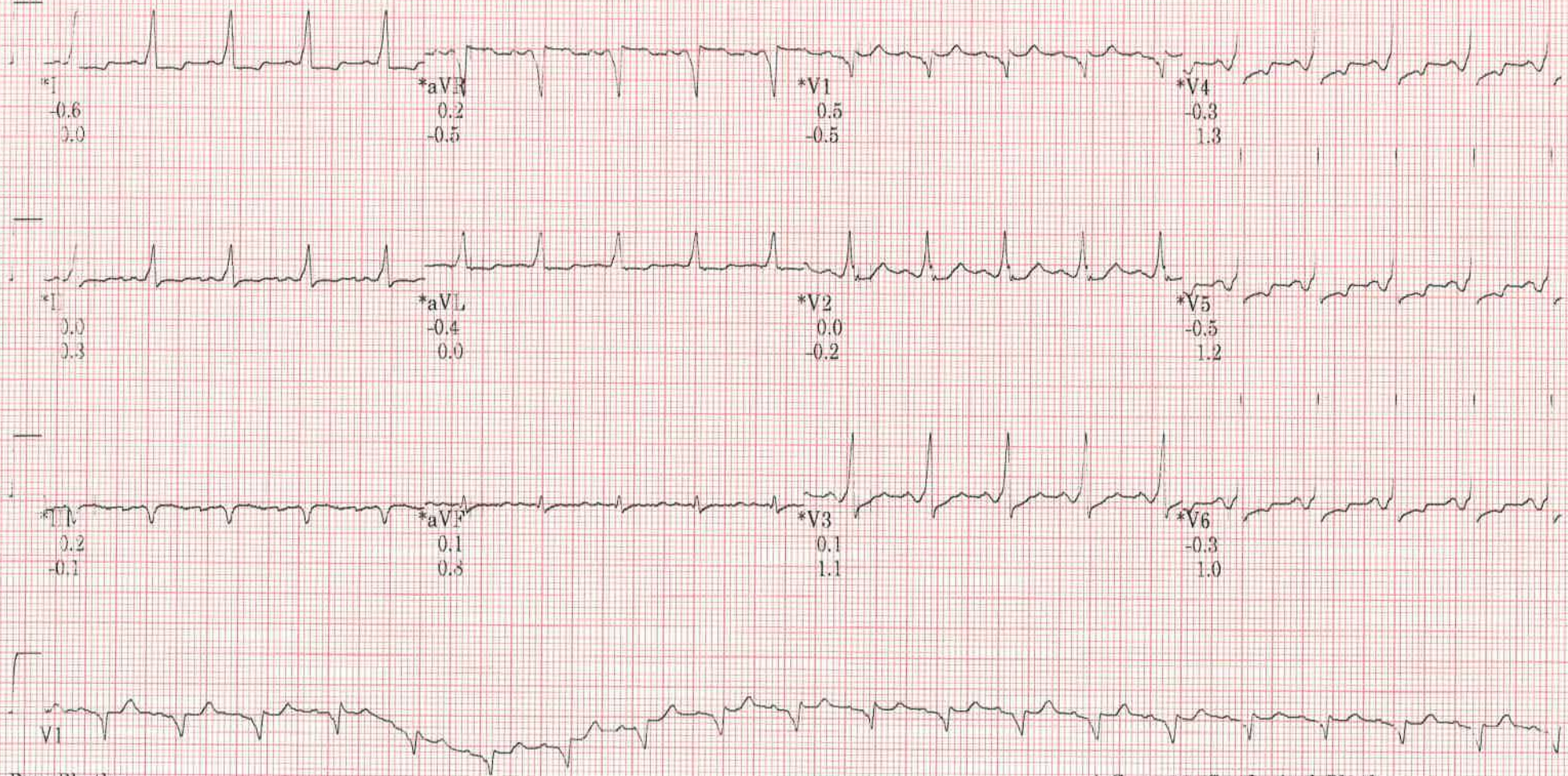

Raw Rhythm

* Computer Synthesized Rhythm

40 Hz 25.0 mm/s 10.0 mm/mV

A-H-S-50Hz HR 46

MAC55 009C

0

GRADED EXERCISE SUMMARY

SATISH, PISE
ID: 000133117

4-Apr-2023 11:42:08
34years 189cm
Asian 93kg
Male
Meds: NO

BRUCE

Max HR: 156bpm 83% of max
Max BP: 189/80
Reason for Termination:
Comments: GOOD EXERCISE TOLERANSE

Total Exercise time: 9:08

predicted 186bpm
Maximum workload: 10.1METS

25.0 mm/s
10.0 mm/mV
100hz

Referred by: ARCOFEMI
Test inc:

BASELINE

EXERCISE STAGE 1
0:00 1.2METS
92bpm
BP: 120/80
ST @ 10mm/mV
80ms postJ

Lead
ST(mm)
Slope(mV/s)

MAX ST

EXERCISE STAGE 3
8:00 10.1METS
153bpm
ST @ 10mm/mV
80ms postJ

Lead
ST(mm)
Slope(mV/s)

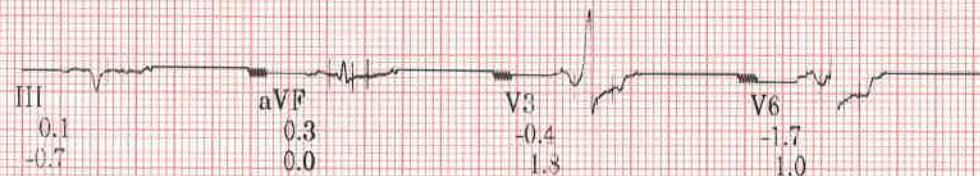
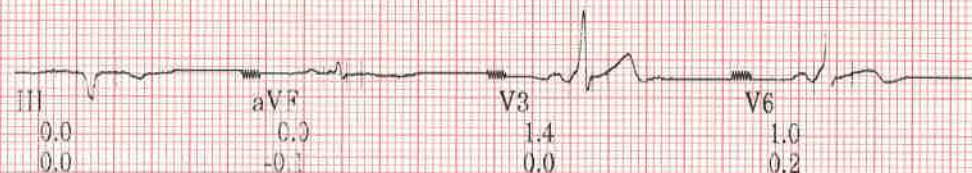
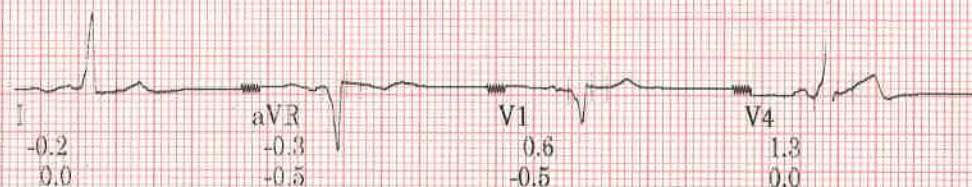

Technician: AK

APOLLO CLINIC, AUNDH, PUNE

Unconfirmed

MAC55 009C

GRADED EXERCISE SUMMARY

SATISH, PISE
ID: 000133117

4-Apr-2023
11:42:08

34years
189cm
Meds: NO

Asian
93kg

Male

BRUCE
Max HR: 156bpm 83% of max
Max BP: 189/80
Reason for Termination:
Comments: GOOD EXERCISE TOLERANSE

Total Exercise time: 9:08
predicted 186bpm
Maximum workload: 10.1METS

25.0 mm/s
10.0 mm/mV
100hz

Referred by: ARCOFEMI
Test inc:

BASELINE

EXERCISE STAGE 1
0:00 1.2METS

92bpm
BP: 120/80

ST @ 10mm/mV
80ms postJ

Lead
ST(mm)
Slope(mV/s)

MAX ST

EXERCISE STAGE 3
8:00 10.1METS

153bpm
ST @ 10mm/mV
80ms postJ

Lead
ST(mm)
Slope(mV/s)

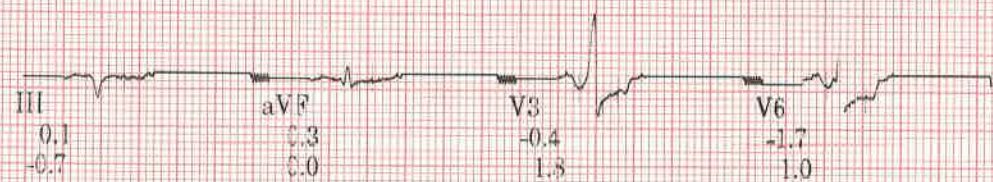
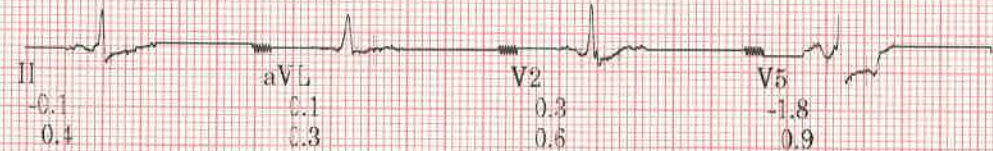
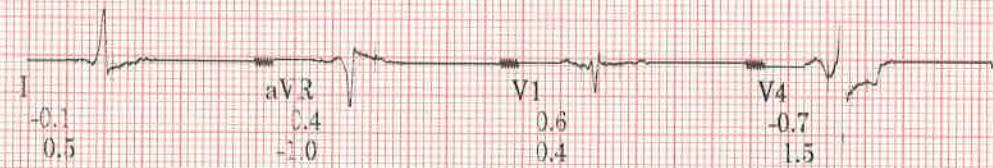
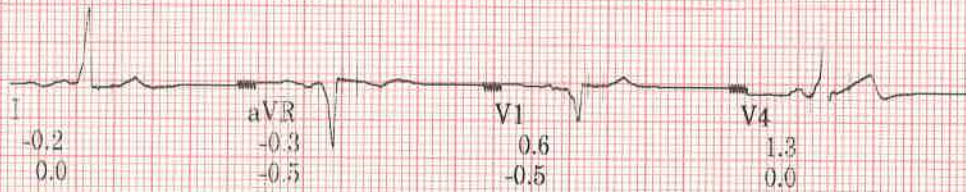

Technician: AK

APOLLO CLINIC, AUNDH, PUNE

Unconfirmed

MAC55 009C

Patient Name : Mr. PISE SATISH
UHID : CAUN.0000133117
Conducted By: :
Referred By : SELF

Age : 34 Y/M
OP Visit No : CAUNOPV152354
Conducted Date :

Patient Name : Mr. PISE SATISH
UHID : CAUN.0000133117
Conducted By :
Referred By : SELF

Age : 34 Y/M
OP Visit No : CAUNOPV152354
Conducted Date :
