



भारतीय विशिष्ट पहचान प्राधिकरण
UNIQUE IDENTIFICATION AUTHORITY OF INDIA

पता:

W/O नवीन कुमार, लेन न.
१ हाउस न. ९५, साकेत
नगर, वाराणसी, वाराणसी,
उत्तर प्रदेश - 221005

Address:

W/O Naveen Kumar, lane no.
1 house no. 95, Saket Nagar,
Varanasi, Varanasi, Uttar
Pradesh - 221005



1947
1800 300 1947



help@uidai.gov.in

WWW

www.uidai.gov.in

P.O. Box No. 1947,
Bengaluru-560 001



GPS Map Camera

Varanasi, Uttar Pradesh, India

B 30/237- R Nagwa, Durgakund, Tulsi Manas Mandir Colony,
Lanka, Varanasi, Uttar Pradesh 221005, India

Lat 25.288795°

Long 82.994336°

26/10/23 09:30 AM GMT +05:30



Google



भारत सरकार

GOVERNMENT OF INDIA



रश्मि रानी

Rashmi Rani

जन्म तिथि / DOB: 08/09/1979

महिना / FEMALE



2406 1887 7605

आधार - आम आदमी का अधिकार



GPS Map Camera

Varanasi, Uttar Pradesh, India

B 30/237- R Nagwa, Durgakund, Tulsi Manas Mandir Colony,
Lanka, Varanasi, Uttar Pradesh 221005, India

Lat 25.288795°

Long 82.994336°

26/10/23 09:30 AM GMT +05:30



Facilities:

All clinical Biomedical & Hematology Investigations including Bone Marrow Examination
 VPT, Podiascan & Complete Foot Care (First Time in Purvanchal)
 All Hormonal Investigation by Chemiluminescent Method
 Visceral Fat by (AB-140) Ambulatory BP Monitoring
 CGMS & Insulin Pump Available
 PFT, 2D-ECHO (Color Doppler), Holter, TMT, Cardiac-3 available
 VIA, VILI, Colposcopy available
 Special Endocrinological Investigation Protocols.

ISO 9001:2008 Certified
 Mobile: 9389994334, 9554572190, 9453837595



Panacea Pathology

Clinical Reference Lab

Persistence, Preparedness and Precision
 EQAS (CMC Vellore Attached) & IQAS System
 पूर्वांचल की सर्वोत्तम गुणवत्ता वाली पैथोलॉजी

UHID No	:- UD-23240003632	Booking No/Date	:- 66 / 26-Oct-2023 01:17 PM
Patient Name	:- Mrs RASHMI RANI	Age/Sex	:- 44 Y/F
Husband	:- NAVEEN KUMAR	OP No	:- OP-23240011678
Address	:- LANE NO- 1 HOUSE NO-95 SAKET NAGAR , varanasi	Mobile No	:- 7903366836
Consultant	:- Dr ASHUTOSH MISHRA (MBBS MD IMS BHU)		

Investigations	Observations	Biological Ref. Interval	Unit
----------------	--------------	--------------------------	------

HAEMATOLOGY

CBC

HAEMOGLOBIN <i>DefaultMethod / test Machine</i>	11.8	12.50 - 15.00	gm/dl
TLC <i>Methology / Carm</i>	4,000	4000.00 - 11000.00	Cells/cumm.
DLC DIFFERENTIAL LEUCOCYTE COUNT			
NEUTROPHILS	60	40.00 - 75.00	%
LYMPHOCYTES	35	20.00 - 45.00	%
EOSINOPHILS	02	1.00 - 6.00	%
MONOCYTES	03	2.00 - 10.00	%
BASOPHILS	00	<1-2	%
PLATELET COUNT	2.80	1.50 - 4.10	lacs /cumm
PCV	36.8	33.00 - 42.00	%
RBC <i>Methology / Carm</i>	4.21	3.50 - 4.50	million/cumm
MCV(MEAN CELL VOLUME)	87.5	83.00 - 101.00	fl
MCH(MEAN CELL HAEMOGLOBIN)	28.1	27.00 - 32.00	pg
MCHC	32.1	31.50 - 35.00	gm%

* END OF REPORT *

Consulting Pathologist
DR. UMESH KUMAR
 MBBS, MD (PATHOLOGIST)
 MCI Reg. Pathologist

Lab Technician

Timing : 24/7 hrs

This Report is not valid for medico legal purpose

Note: These tests have technical limitations. Clinico-pathological interpretation is necessary. In case of any disparity test may be repeated immediately.

Facilities:

All clinical Biomedical & Hematology Investigations including Bone Marrow Examination
VPT, Podiascan & Complete Foot Care (First Time in Purvanchal)
All Hormonal Investigation by Chemiluminescent Method
Visceral Fat by (AB-140) Ambulatory BP Monitoring
CGMS & Insulin Pump Available
PFT, 2D-ECHO (Color Doppler), Holter, TMT, Cardiac-3 available
VIA, VILI, Colposcopy available
Special Endocrinological Investigation Protocols.



Panacea Pathology

Clinical Reference Lab

Persistence, Preparedness and Precision
EQAS (CMC Vellore Attached) & IQAS System
पूर्वाचल की सर्वोत्तम गुणवत्ता वाली पैथोलॉजी

UHID No :- UD-23240003632 **Booking No/Date** :- 49 / 26-Oct-2023 12:39 PM
Patient Name :- Mrs RASHMI RANI **Age/Sex** :- 44 Y/F
Husband :- NAVEEN KUMAR **OP No** :- OP-23240011678
Address :- LANE NO- 1 HOUSE NO-95 SAKET NAGAR , varanasi **Mobile No** :- 7903366836
Consultant :- Dr ASHUTOSH MISHRA (MBBS MD IMS BHU)

Investigations	Observations	Biological Ref. Interval	Unit
----------------	--------------	--------------------------	------

BIOCHEMISTRY

BLOOD SUGAR FASTING

GLUCOSE	91.0	60.00 - 100.00	mg/dl
PRE-DIABETICS(IMPAIRED FASTING TOLER)	-	100.00 - 125.00	mg/dl
DIABETICS	-	upto 126	mg/dl
TARGET IN DM	-	80.00 - 130.00	mg/dl

HAEMATOLOGY

BLOOD GROUP ABO & RH FACTOR

BLOOD GROUP	"B"
RH FACTOR	POSITIVE

HBA1C -(BY GOLD STANDARD METHOD :HPLC)

5.1	Normal: 4.0 - 5.4 Prediabetic : 5.5 -6.3 Diabetes mellitus := 6.4	%
-----	---	---

BIOCHEMISTRY

LIPID PROFILE

TOTAL CHOLESTROL	148.0	Desirable : - < 200 mg/dL Borderline: - 200 - 239 mg/dL High : - > 240mg/dL	mg/dl
TRIGLYCERIDES	152.0	35.00 - 160.00	mg/dl
HDL CHOLESTROL	41.0	42.00 - 88.00	mg/dl

Consulting Pathologist

Dr. Umesh Kumar

DR. UMESH KUMAR
M.D., Pathology

MBBS,MD (PATHOLOGY)
MCI Reg. No. 41413

Lab Technician

Timing : 24/7 hrs

This Report is not valid for medico legal purpose

Note: These tests have technical limitations. Clinico-pathological interpretation is necessary. In case of any disparity test may be repeated immediately.

Facilities:

All clinical Biomedical & Hematology Investigations including Bone Marrow Examination
 VPT, Podiascan & Complete Foot Care (First Time in Purvanchal)
 All Hormonal Investigation by Chemiluminescent Method
 Visceral Fat by (AB-140) Ambulatory BP Monitoring
 CGMS & Insulin Pump Available
 PFT, 2D-ECHO (Color Doppler), Holter, TMT, Cardiac-3 available
 VIA, VILI, Colposcopy available
 Special Endocrinological Investigation Protocols.

ISO 9001:2008 Certified
 Mobile: 9389994334, 9554572190, 9453837595



Panacea Pathology

Clinical Reference Lab

Persistence, Preparedness and Precision
 EQAS (CMC Vellore Attached) & IQAS System
 पूर्वांचल की सर्वोत्तम गुणवत्ता वाली पैथोलॉजी

UHID No :- UD-23240003632 **Booking No/Date** :- 49 / 26-Oct-2023 12:39 PM
Patient Name :- Mrs RASHMI RANI **Age/Sex** :- 44 Y/F
Husband :- NAVEEN KUMAR **OP No** :- OP-23240011678
Address :- LANE NO- 1 HOUSE NO-95 SAKET NAGAR , varanasi **Mobile No** :- 7903366836
Consultant :- Dr ASHUTOSH MISHRA (MBBS MD IMS BHU)

Investigations	Observations	Biological Ref. Interval	Unit
LDL CHOLESTROL	76.6	<130	mg/dl
VLDL	30.40	<40	mg/dl
CHOLESTROL/ HDL RATIO	3.61	<3.0 LOW RISK, 3.0-5.0 AVG RISK, >5.0 HIGH RISK	ratio
LDL/HDL RATIO	1.87	<3	ratio
LFT (LIVER FUNCTION TESTS)			
TOTAL BILIRUBIN	0.68	0.00 - 1.20	mg/dl
DIRECT BILIRUBIN	0.24	0.00 - 0.30	
INDIRECT BILIRUBIN	0.44	0.20 - 0.70	mg/dl
SGOT	23.0	2.00 - 31.00	U/L
SGPT	28.0	10.00 - 45.00	U/L
ALKALINE PHOSPHATASE	63.0	25.00 - 140.00	U/L
TOTAL PROTIENS	7.21	6.60 - 8.70	g/dl
ALBUMIN	4.12	3.50 - 5.20	gm%
GLOBULIN	3.09	1.50 - 3.60	gms/dl
YGGT	18.6	10.00 - 50.00	U/L
RFT (RENAL FUNCTION TESTS)			
BLOOD UREA	23.0	10.00 - 50.00	mg/dl

Consulting Pathologist

DR. UMESH KUMAR
 MBBS, M.D. Pathology
 MCI Reg. No. 41413

Lab Technician

Timing : 24/7 hrs

This Report is not valid for medico legal purpose

Note: These tests have technical limitations. Clinico-pathological interpretation is necessary. In case of any disparity test may be repeated immediately.

Facilities:

All clinical Biomedical & Hematology Investigations including Bone Marrow Examination
 VPT, Podiascan & Complete Foot Care (First Time in Purvanchal)
 All Hormonal Investigation by Chemiluminescent Method
 Visceral Fat by (AB-140) Ambulatory BP Monitoring
 CGMS & Insulin Pump Available
 PFT, 2D-ECHO (Color Doppler), Holter, TMT, Cardiac-3 available
 VIA, VILI, Colposcopy available
 Special Endocrinological Investigation Protocols.

ISO 9001:2008 Certified
 Mobile: 9389994334, 9554572190, 9453837595



Panacea Pathology

Clinical Reference Lab

Persistence, Preparedness and Precision
 EQAS (CMC Vellore Attached) & IQAS System
 पूर्वांचल की सर्वोत्तम गुणवत्ता वाली पैथोलॉजी

UHID No	:- UD-23240003632	Booking No/Date	:- 49 / 26-Oct-2023 12:39 PM
Patient Name	:- Mrs RASHMI RANI	Age/Sex	:- 44 Y/F
Husband	:- NAVEEN KUMAR	OP No	:- OP-23240011678
Address	:- LANE NO- 1 HOUSE NO-95 SAKET NAGAR , varanasi	Mobile No	:- 7903366836
Consultant	:- Dr ASHUTOSH MISHRA (MBBS MD IMS BHU)		

Investigations	Observations	Biological Ref. Interval	Unit
SERUM CREATININE	0.81	0.60 - 1.60	mg/dl
URIC ACID	3.93	2.50 - 6.80	mg/dl

* END OF REPORT *

Lab Technician

Timing : 24/7 hrs

Consulting Pathologist

DR. UMESH KUMAR
 MBBS, MD (Pathology)
 MCI Reg. No. 13

This Report is not valid for medico legal purpose

Note: These tests have technical limitations. Clinico-pathological interpretation is necessary. In case of any disparity test may be repeated immediately.

Facilities:

All clinical Biomedical & Hematology Investigations including Bone Marrow Examination
 VPT, Podiascan & Complete Foot Care (First Time in Purvanchal)
 All Hormonal Investigation by Chemiluminescent Method
 Visceral Fat by (AB-140) Ambulatory BP Monitoring
 CGMS & Insulin Pump Available
 PFT, 2D-ECHO (Color Doppler), Holter, TMT, Cardiac-3 available
 VIA, VILI, Colposcopy available
 Special Endocrinological Investigation Protocols.

ISO 9001:2008 Certified
 Mobile: 9389994334, 9554572190, 9453837595



Panacea Pathology

Clinical Reference Lab

Persistence, Preparedness and Precision
 EQAS (CMC Vellore Attached) & IQAS System
 पूर्वांचल की सर्वोत्तम गुणवत्ता वाली पैथोलॉजी

UHID No	: - UD-23240003632	Booking No/Date	: - 49 / 26-Oct-2023 12:39 PM
Patient Name	: - Mrs RASHMI RANI	Age/Sex	: - 44 Y/F
Husband	: - NAVEEN KUMAR	OP No	: - OP-23240011678
Address	: - LANE NO- 1 HOUSE NO-95 SAKET NAGAR , varanasi	Mobile No	: - 7903366836
Consultant	: - Dr ASHUTOSH MISHRA (MBBS MD IMS BHU)		

Investigations	Observations	Biological Ref. Interval	Unit
----------------	--------------	--------------------------	------

IMMUNOLOGY

TSH	4.03	0.35 - 5.60	μ IU / ml
------------	------	-------------	-----------

TSH

Method : Enhanced Pulse Chemiluminescence Assay

Remarks:

1. Total serum T3 and T4 concentration is dependent upon a multiplicity of factors: thyroid gland function and its regulation, thyroxin binding globulin (TBG) concentration, and the binding of T3 & T4 to TBG. Thus, total T3 & T4 concentration alone is not sufficient to assess the clinical status.
2. A decrease in total tri iodothyronine values is found with protein - wasting diseases, certain liver diseases & administration of testosterone, diphenylhydantoin or salicylates
3. Serum TSH values may be elevated by pharmacological intervention, Domperidone, amiodazon, iodide, Phenobarbital, phenytoin have been reported to increase TSH levels

* END OF REPORT *

Lab Technician

Consulting Pathologist

Dr. Umesh Kumar
DR. UMESH KUMAR
 M.D. Pathology
 MCI Reg. No. 1413

Timing : 24/7 hrs

This Report is not valid for medico legal purpose

Note: These tests have technical limitations. Clinico-pathological interpretation is necessary. In case of any disparity test may be repeated immediately.

Facilities:

All clinical Biomedical & Hematology Investigations including Bone Marrow Examination
 VPT, Podiascan & Complete Foot Care (First Time in Purvanchal)
 All Hormonal Investigation by Chemiluminescent Method
 Visceral Fat by (AB-140) Ambulatory BP Monitoring
 CGMS & Insulin Pump Available
 PFT, 2D-ECHO (Color Doppler), Holter, TMT, Cardiac-3 available
 VIA, VILI, Colposcopy available
 Special Endocrinological Investigation Protocols.

ISO 9001:2008 Certified
 Mobile: 9389994334, 9554572190, 9453837595



Panacea Pathology

Clinical Reference Lab

Persistence, Preparedness and Precision
 EQAS (CMC Vellore Attached) & IQAS System
 पूर्वांचल की सर्वोत्तम गुणवत्ता वाली पैथोलॉजी

UHID No	:- UD-23240003632	Booking No/Date	:- 49 / 26-Oct-2023 12:39 PM
Patient Name	:- Mrs RASHMI RANI	Age/Sex	:- 44 Y/F
Husband	:- NAVEEN KUMAR	OP No	:- OP-23240011678
Address	:- LANE NO- 1 HOUSE NO-95 SAKET NAGAR , varanasi	Mobile No	:- 7903366836
Consultant	:- Dr ASHUTOSH MISHRA (MBBS MD IMS BHU)		

Investigations	Observations	Biological Ref. Interval	Unit
----------------	--------------	--------------------------	------

URINE EXAMINATION

URINE ROUTINE EXAMINATION

PHYSICAL EXAMINATION

QUANTITY	25		ml
COLOR <i>Methology</i>	STARW	CLEAR YELLOW	
APPEARANCE <i>DefaultMethod</i>	CLEAR	CLEAR	

CHEMICAL EXAMINATION

SPECIFIC GRAVITY	1.030	1.01 - 1.03	
PH	5.5	4.60 - 8.00	
GLUCOSE	NIL	60.00 - 100.00	mg/dl
PROTEIN-	TRACE		

MICROSCOPIC EXAMINATION

PUS CELLS	01-02	2.00 - 3.00	/HPF
RBCS (RED BLOOD CELLS)	NIL	3.50 - 4.50	/HPF
EPITHELIAL CELLS	02-03		/HPF
CASTS	ABSENT	ABSENT	
CRYSTALS	ABSENT	ABSENT	

Dr. Omesh Kumar
 DR. OMESH KUMAR
 MBBS, MD (Genishologist)
 MCI Reg. No. 41113
 M.D., Pathology

Lab Technician

Timing : 24/7 hrs

This Report is not valid for medico legal purpose

Note: These tests have technical limitations. Clinico-pathological interpretation is necessary. In case of any disparity test may be repeated immediately.

Facilities:

All clinical Biomedical & Hematology Investigations including Bone Marrow Examination
 VPT, Podiascan & Complete Foot Care (First Time in Purvanchal)
 All Hormonal Investigation by Chemiluminescent Method
 Visceral Fat by (AB-140) Ambulatory BP Monitoring
 CGMS & Insulin Pump Available
 PFT, 2D-ECHO (Color Doppler), Holter, TMT, Cardiac-3 available
 VIA, VILI, Colposcopy available
 Special Endocrinological Investigation Protocols.

ISO 9001:2008 Certified
 Mobile: 9389994334, 9554572190, 9453837595



Panacea Pathology

Clinical Reference Lab

Persistence, Preparedness and Precision
 EQAS (CMC Vellore Attached) & IQAS System
 पूर्वाचल की सर्वोत्तम गुणवत्ता वाली पैथोलॉजी

UHID No	:- UD-23240003632	Booking No/Date	:- 49 / 26-Oct-2023 02:52 PM
Patient Name	:- Mrs RASHMI RANI	Age/Sex	:- 44 Y/F
Husband	:- NAVEEN KUMAR	OP No	:- OP-23240011678
Address	:- LANE NO- 1 HOUSE NO-95 SAKET NAGAR , varanasi	Mobile No	:- 7903366836
Consultant	:- Dr ASHUTOSH MISHRA (MBBS MD IMS BHU)		

Investigations	Observations	Biological Ref. Interval	Unit
----------------	--------------	--------------------------	------

BIOCHEMISTRY

PPBS(POST PRANDIAL BLOOD SUGAR)

POST PRANDIAL BLOOD GLUCOSE(2 HR AFTER MEAL)	168.0	110.00 - 150	mg/dl
IGT(2 HR 75GM GLUCOSE)	-	140.00 - 199.00	mg/dl
DIABETES	-	upto200	mg/dl
TARGET IN DM	-	80.00 - 130.00	mg/dl

* END OF REPORT *

Lab Technician

 Consulting Pathologist

Dr. Umesh Kumar
 M.D., Pathology

Timing : 24/7 hrs

This Report is not valid for medico legal purpose

Note: These tests have technical limitations. Clinico-pathological interpretation is necessary. In case of any disparity test may be repeated immediately.



PANACEA HOSPITAL

B 36/44 F.K KABIR NAGAR, DURGAKUND
TOLLFREE NO-18001233070. Whatsapp No - 8795832852
www.piire.org
panaceaquery@gmail.com|panceahospitalit@gmail.com



OP Slip

Print Date : 26-Oct-2023 09:30AM



UHID No	:- UD-23240003632	OP No	:- OP-23240011675	OP Date	:- 26 Oct 2023 9:29AM
Patient Name	:- Mrs RASHMI RANI	Age/Sex	:- 44 Y/Female	Mobile No	:- 7903366836
Husband	:- NAVEEN KUMAR	Department	:- DENTAL		
Pay Type	:- Cash	Consultant	:- Dr SHRUTI MISHRA (AA)		
Token No	:- NOR. - 1	Paid/Bal	:- 0.00 /30.00		
Patient Type	:- Normal				
Address	:- LANE NO- 1 HOUSE NO-95 SAKET NAGAR ,varanasi				

BP :- 100/70
height :- 166
Weight (kg) :- 52
BMI :-

SPR - 99
PR - 74
WL - 80
NL - 33
-CH - 33

Rx

C/C => patient came for routine dental check up

O/E => stain/caries - ++/+++

Initial caries = 46,36

P/O => chronic gen gingivitis
Initial caries = 46,36

T/A => complete oral prophylaxis
restoration = 4636

Rp

-> chlorhexidine mouth wash }
-> Lincel TDS } 15 days
-> Ab 2 multivit BD }

Printed By : Mr SIDHANT

Created By : Mr SIDHANT

DR. SHRUTI ROY
MBBS, MS(GENERAL SURGERY)
Reg. No. 13182

Rashmi

Compose

Inbox 179

Starred

Snoozed

Sent

Drafts

More

Labels

HealthAssure

Search mail



4 of 4,604

Inbox x

Wed, Oct 25, 5:57 PM (15 hours ago)



M

Customer Care : Mediwheel : New Delhi
to me

Please note the following health check-up booking summary on 26/10/2023

Member Name	Member Age	Mobile	Package Name
MR. NAVIN KUMAR	48	7380800880	Medi-Wheel Full Body Health Checkup Male Above 40
Rashmi rani	44	7380800880	Medi-Wheel Full Body Health Checkup Female Above 40

Thanks & Regards



Mediwheel
Your wellness partner

Arcoferni Health Care Ltd. | F-701 A, Lado Sarai, Mehrauli | New Delhi - 110 030
Ph No. 011-41195959
Email : customer@mediwheel.in | Web: www.mediwheel.in





PANACEA HOSPITAL

B 36/44 F.K KABIR NAGAR, DURGAKUND
TOLLFREE NO-18001233070. Whatsapp No - 8795832852

www.piire.org

panaceaquery@gmail.com | panceahospitalit@gmail.com



OP Slip

Print Date : 26-Oct-2023 09:31AM



UHID No :- UD-23240003632 OP No :- OP-23240011677 OP Date :- 26 Oct 2023 9:31AM

Patient Name :- Mrs RASHMI RANI Age/Sex :- 44 Y/Female Mobile No :- 7903366836

Husband :- NAVEEN KUMAR Department :- GENERAL MEDICINE

Pay Type :- Cash Consultant :- Dr ASHUTOSH MISHRA (MBBS MD IMS BHU,MD)

Token No :- NOR. - 1 Paid/Bal :- 0.00 /600.00

Patient Type :- Normal

Address :- LANE NO- 1 HOUSE NO-95 SAKET NAGAR ,varanasi

BP :- 100/70
height :- 166
Weight (kg) :- 52
BMI :-
SpO2 99
PR 74
WC 80
NC 33
Ch 33

R_x

COPD
AM.
Exspondyloms.

Rs.

Acid

~~MBALC + xmg respin AD
exspne xmg~~

Revo. - Arste ff (20)

0 ——— 0.

Glyatf
x ——— 0

Es. Doxolm. (10)

1/2 ——— 1/2.

Es. Monton for h

0 ———

Es. Probscore 1 tab per

0 ——— 0.

Es. Diebems (10) oh

Es. Lucret MR PR
DR. ASHUTOSH MISHRA
MBBS, MD (GENERAL MEDICINE)
MCI, Reg. No. 45695

Printed By : Mr SIDHANT

Created By : Mr SIDHANT

SUN/100,
↑
Aval (10) / 10 x (10)

R/A 1 month

Resmi
26/10/2023



B 36/44 F.K KABIR NAGAR, DURGAKUND
 TOLLFREE NO-18001233070. Whatsapp No - 8795832852
 www.paire.org
 panaceaquery@gmail.com | panaceeahospitalit@gmail.com



OP Slip

Print Date : 26-Oct-2023 09:30AM



UHID No	-- UD-23240003632	OP No	-- OP-23240011675	OP Date	-- 26 Oct 2023 9:29AM
Patient Name	-- Mrs RASHMI RANI	Age/Sex	-- 44 Y/Female	Mobile No	-- 79033366836
Husband	-- NAVEEN KUMAR	Department	-- DENTAL		
Pay Type	-- Cash	Consultant	-- Dr SHRUTI MISHRA (AA)		
Token No	-- NOR.-1	Paid/Bal	-- 0.00 / 30.00		
Patient Type	-- Normal				
Address	-- LANE NO- 1 HOUSE NO.-95 SAKET NAGAR ,varanasi				

BP :- 100/70
 height :- 166
 Weight (kg) :- 52
 BMI :-
 SPD - 99
 PR - 74
 WL - 80
 NL - 33
 CH - 33

Rx

OC => Patient came for sensitive dental check up
 OF => stain/caries - ++ / ++ +
 Initial caries - 46, 36
 PD => chronic gen gingivitis
 Initial caries - 46, 36
 T/A => complete oral prophylaxis
 fluororotation to 46 36

Rp

-> chlorhexidine mouth wash
 -> live ce TDS
 -> Ab 2 antibiotic BD
 15 days

Printed By : Mr SIDHANT
 Created By : Mr SIDHANT

DR. SHUBH ROY
 MBBS, MSc (DENTAL SURGERY)
 Reg. No. 13182

Rashmi
 26/10/2023



PANACEA HOSPITAL

B 36/44 F.K KABIR NAGAR, DURGAKUND
TOLLFREE NO-18001233070. Whatsapp No - 8795832852
www.piire.org
panaceaquery@gmail.com|panceahospitalit@gmail.com



OP Slip

Print Date : 26-Oct-2023 10:33AM



UHID No	:- UD-23240003632	OP No	:- OP-23240011678	OP Date	:- 26 Oct 2023 10:33AM
Patient Name	:- Mrs RASHMI RANI	Age/Sex	:- 44 Y/Female	Mobile No	:- 7903366836
Husband	:- NAVEEN KUMAR	Department	:- OPHTHALMOLOGY		
Pay Type	:- Cash	Consultant	:- Dr Santosh Verma (MBBS,MS)		
Token No	:- NOR. - 1	Paid/Bal	:- 0.00 /350.00		
Patient Type	:- Normal				
Address	:- LANE NO- 1 HOUSE NO-95 SAKET NAGAR ,varanasi				

BP :- 100/70
 height :- 166
 Weight (kg) :- 52
 BMI :-
 SPR - 99
 PR - 74
 WL - 80
 NC - 33
 CH - 33

Rx

VA < 6/6 ⊗
 6/6P ⊗

O/O. Near vision problem

with glass

VA < 6/6
 6/6

NV < +1.50 DS
 +1.50 DS } 6/6

or Lubstone ultra-AID 0000 -

or Z Forte plus-00 0 - 15 days

Rashmi

26/10/2023

Printed By : Mr SIDHANT
Created By : Mr SIDHANT

Verma
 DR. SANTOSH VERMA
 MBBS,MS(OPHTHALMOLOGY)
 MCI Reg.No.34327

Panacea Hospital

A Shelter For Many Hearts

Home For Many Lives

Diabetes Care Organisation

ओ. पी. डी. पंजीकरण
O.P.D. REGISTRATION

BILLING

HELP D



GPS Map Camera

Varanasi, Uttar Pradesh, India

B36/44B-3, Padampuri Colony, Durgakund, Nagwa, Varanasi,
Uttar Pradesh 221005, India

Lat 25.289188°

Long 82.993498°

26/10/23 09:29 AM GMT +05:30



PANACEA HOSPITAL

RASHMI RANI (44 F)

Protocol: Bruce

Exec Time : 0 m 0 s

ID: 157

Stage: Supine

Stage Time : 1 m 13 s

Date: 26-Oct-23

Speed: 0 mph

HR: 64 bpm

B.P: 110 / 80

Grade: 0 %

(THR: 158 bpm)

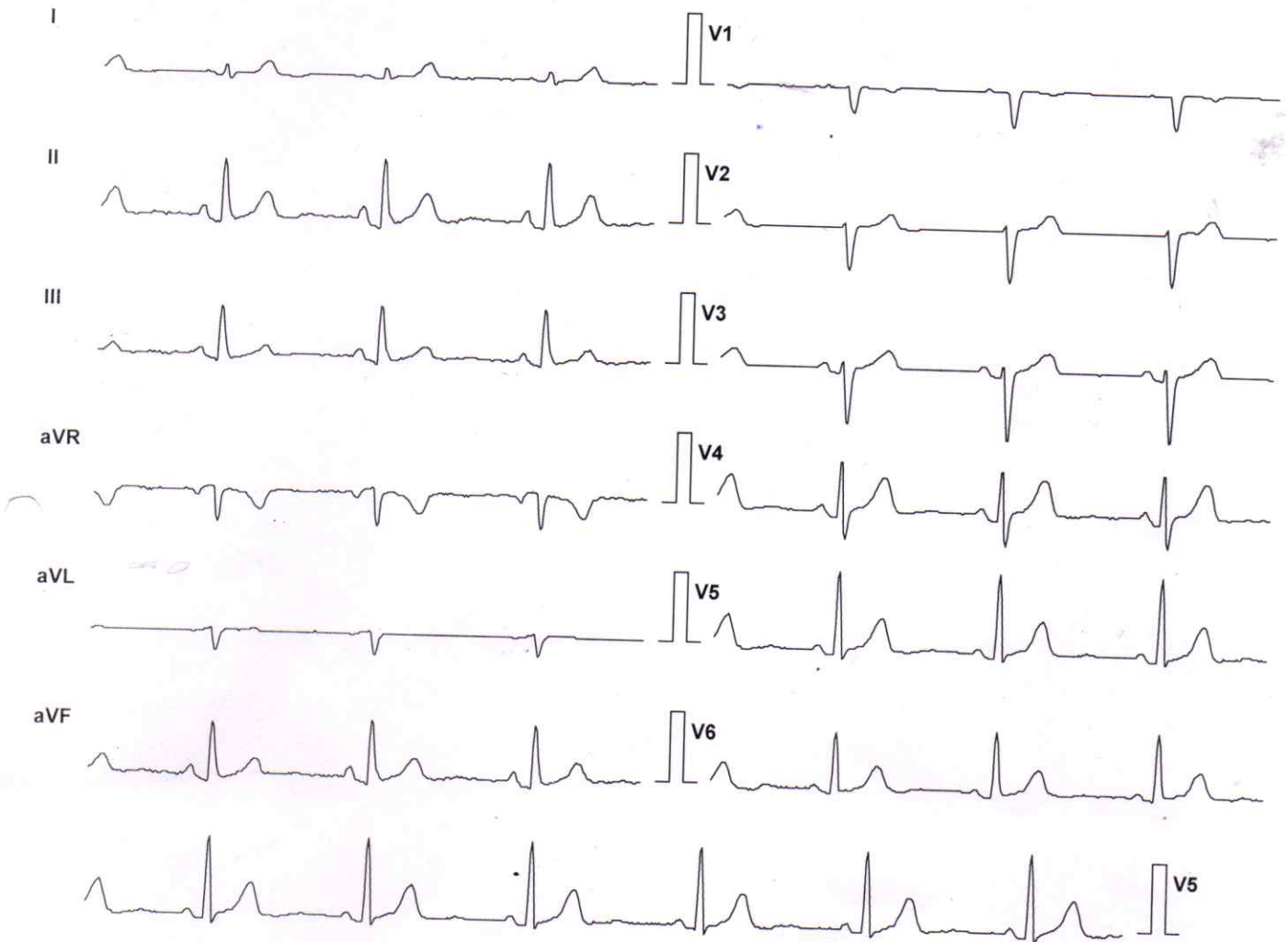

Lead	ST Level (mm)	ST Slope (mV/s)
I	0.2	0.0
II	1.1	1.1
III	0.4	0.7
aVR	-0.6	-0.4
aVL	0.0	0.0
aVF	0.6	0.7
V1	0.0	-0.4
V2	0.4	0.4
V3	0.8	0.4
V4	1.1	0.0
V5	0.8	0.7
V6	0.8	0.7

Chart Speed: 25 mm/sec
Schiller Spandan V 4.51

Filter: 35 Hz
Iso = R - 60 ms J = R + 60 ms

Mains Filt: ON
Post J = J + 60 ms

Amp: 10 mm

Rashmi

Protocol: Bruce
Exec Time : 0 m 0 s

ID: 157
Stage: Standing
Stage Time : 0 m 7 s

Date: 26-Oct-23 B.P: 110 / 80
Speed: 0 mph Grade: 0 %
HR: 63 bpm (THR: 158 bpm)

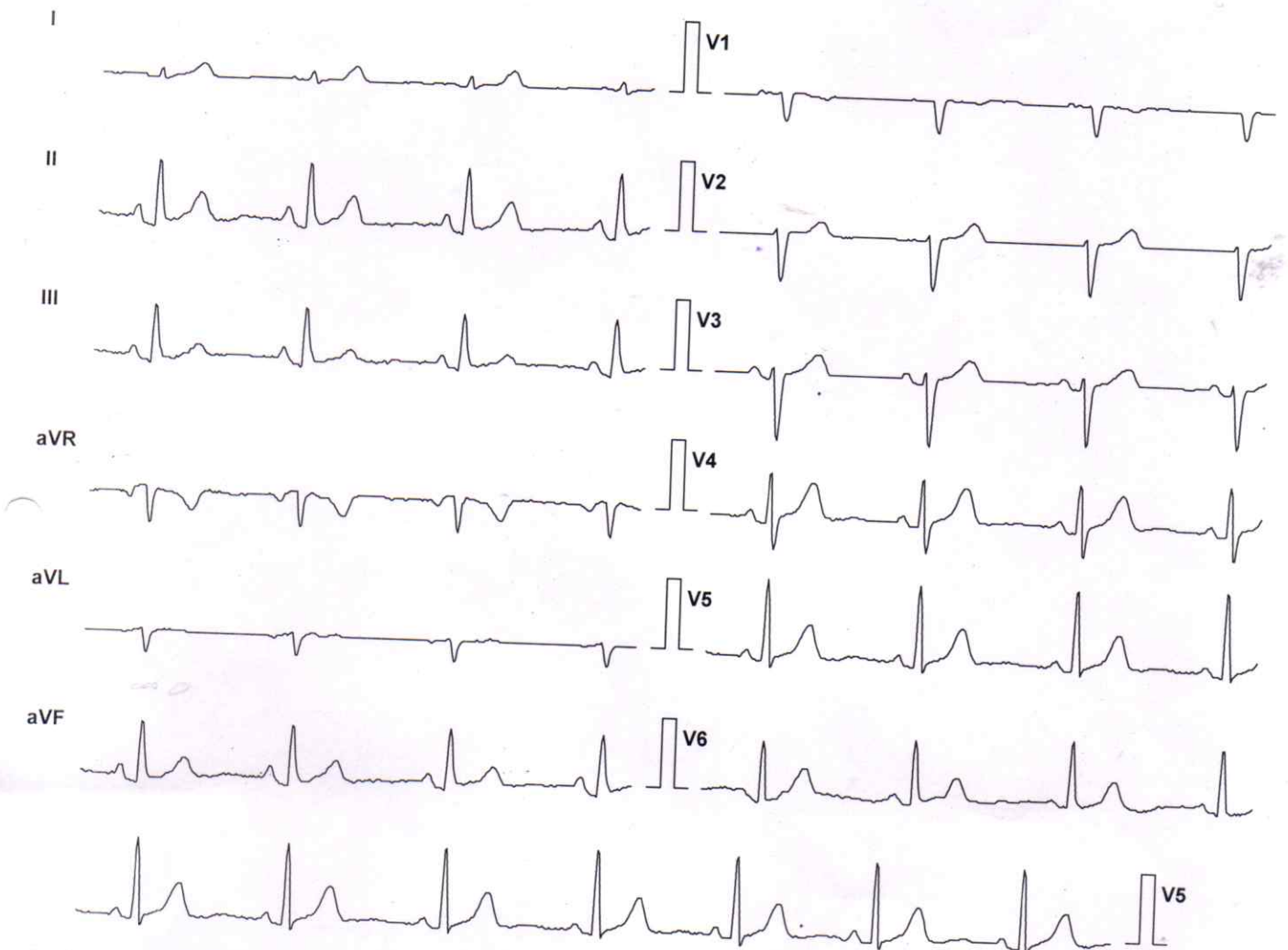

Lead	ST Level (mm)	ST Slope (mV/s)
I	0.2	0.0
II	1.1	1.1
III	0.4	0.7
aVR	-0.6	-0.7
aVL	0.0	0.0
aVF	0.8	1.1
V1	0.0	-0.4
V2	0.4	0.4
V3	1.1	0.7
V4	1.3	0.0
V5	1.1	1.1
V6	0.8	0.7

Chart Speed: 25 mm/sec
Schiller Spandan V 4.51

Filter: 35 Hz
Iso = R - 60 ms J = R + 60 ms

Mains Filt: ON
Post J = J + 60 ms

Amp: 10 mm

Jainai
DR. Pallavi Misra
MBBS, MD(GENERAL MEDICINE)
MCI Reg. No. 52033

PANACEA HOSPITAL

RASHMI RANI (44 F)

Protocol: Bruce

Exec Time : 0 m 0 s

ID: 157

Stage: Hyperventilation

Stage Time : 0 m 16 s

Date: 26-Oct-23

Speed: 0 mph

HR: 68 bpm

B.P: 110 / 80

Grade: 0 %

(THR: 158 bpm)

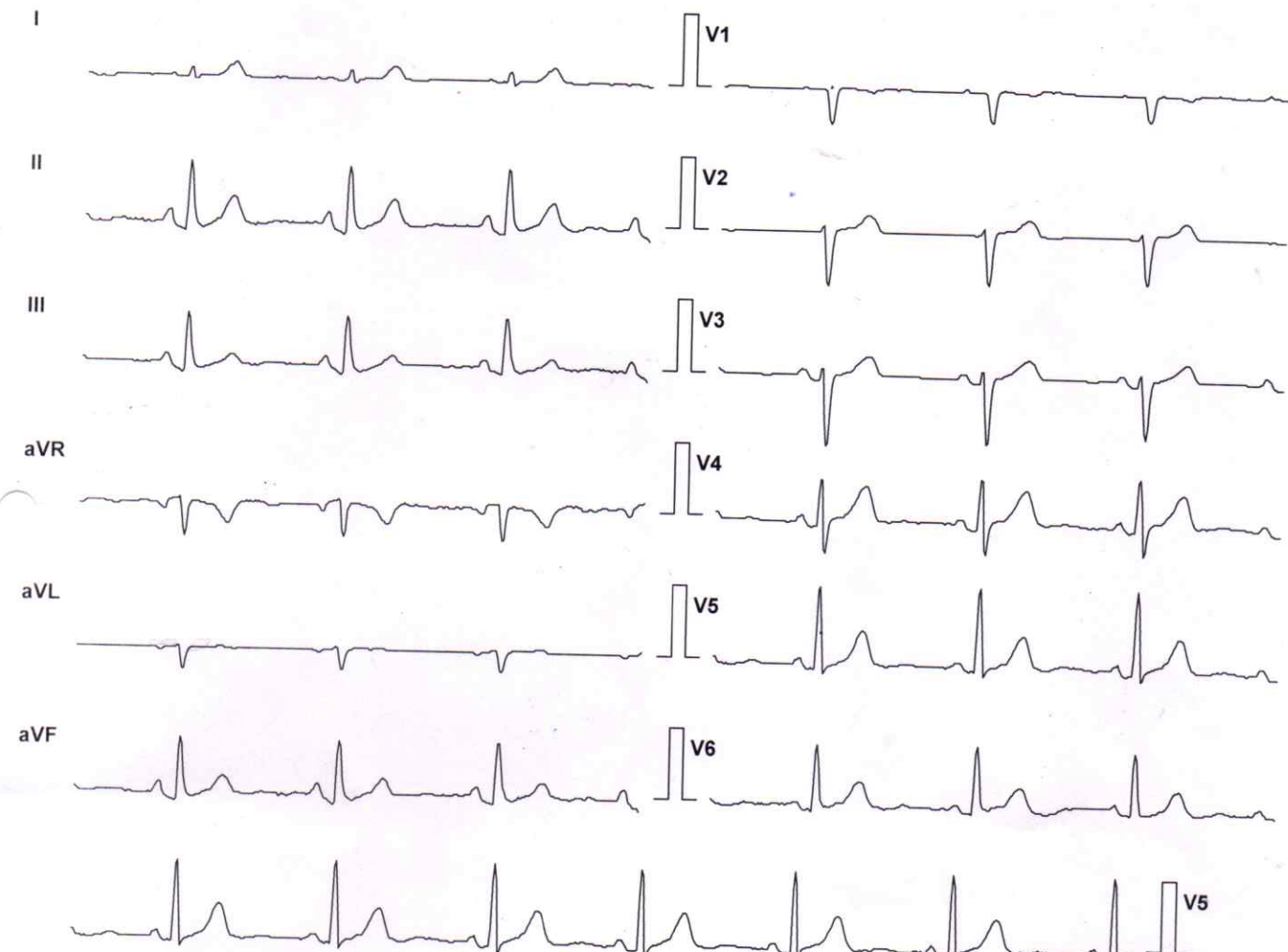

Lead	ST Level (mm)	ST Slope (mV/s)
I	0.2	0.0
II	1.3	1.1
III	0.6	0.7
aVR	-0.8	-0.7
aVL	0.0	0.0
aVF	0.8	0.7
V1	0.0	-0.4
V2	0.4	0.4
V3	0.8	0.4
V4	1.3	0.4
V5	1.1	1.1
V6	1.1	1.1

Chart Speed: 25 mm/sec
Schiller Spandan V 4.51

Filter: 35 Hz
Iso = R - 60 ms J = R + 60 ms

Mains Filt: ON Amp: 10 mm
Post J = J + 60 ms

Pallavi
DR. Pallavi Misra
MBBS, MD (GENERAL MEDICINE)
MCI Reg. No. 52033

PANACEA HOSPITAL

RASHMI RANI (44 F)

Protocol: Bruce

Exec Time : 3 m 0 s

ID: 157

Stage: 1

Stage Time : 3 m 0 s

Date: 26-Oct-23

Speed: 1.7 mph

HR: 128 bpm

B.P: 180 / 80

Grade: 10 %

(THR: 158 bpm)

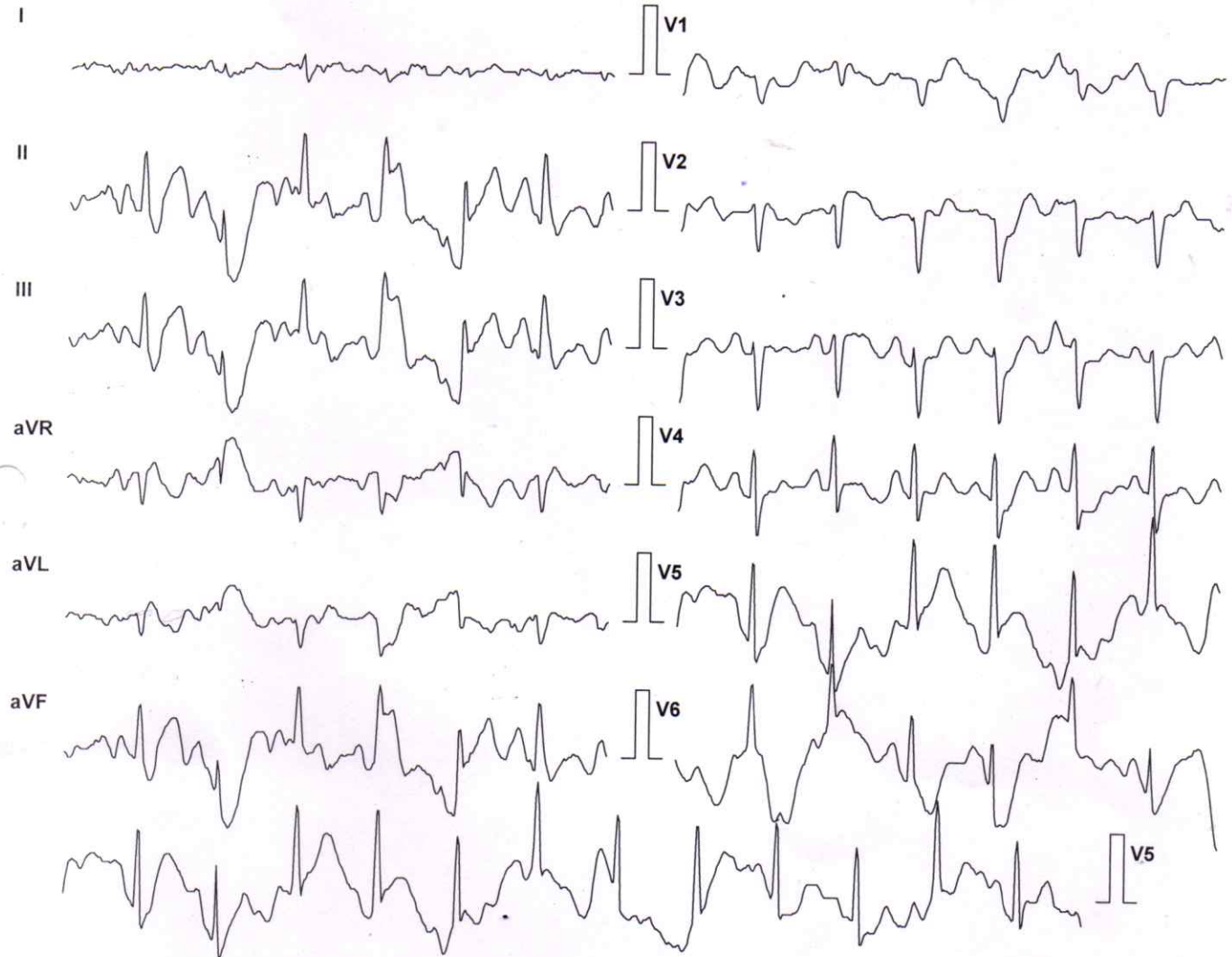

Lead	ST Level (mm)	ST Slope (mV/s)
I	0.0	0.4
II	0.6	1.4
III	0.4	0.7
aVR	-0.4	-1.4
aVL	0.0	0.0
aVF	0.4	1.1
V1	0.2	0.0
V2	0.8	1.1
V3	0.8	1.1
V4	0.6	1.8
V5	2.1	2.1
V6	-1.9	-0.4

Chart Speed: 25 mm/sec

Schiller Spandan V 4.51

Filter: 35 Hz

Iso = R - 60 ms J = R + 60 ms

Mains Filt: ON

Post J = J + 60 ms

Amp: 10 mm

DR. Pallavi Misra
MBBS MD (GENERAL MEDICINE)

RASHMI RANI (44 F)

Protocol: Bruce

Exec Time : 5 m 43 s

PANACEA HOSPITAL

ID: 157

Stage: Peak Ex

Stage Time : 2 m 43 s

Date: 26-Oct-23

Speed: 2.5 mph

HR: 158 bpm

B.P: 130 / 90

Grade: 12 %

(THR: 158 bpm)

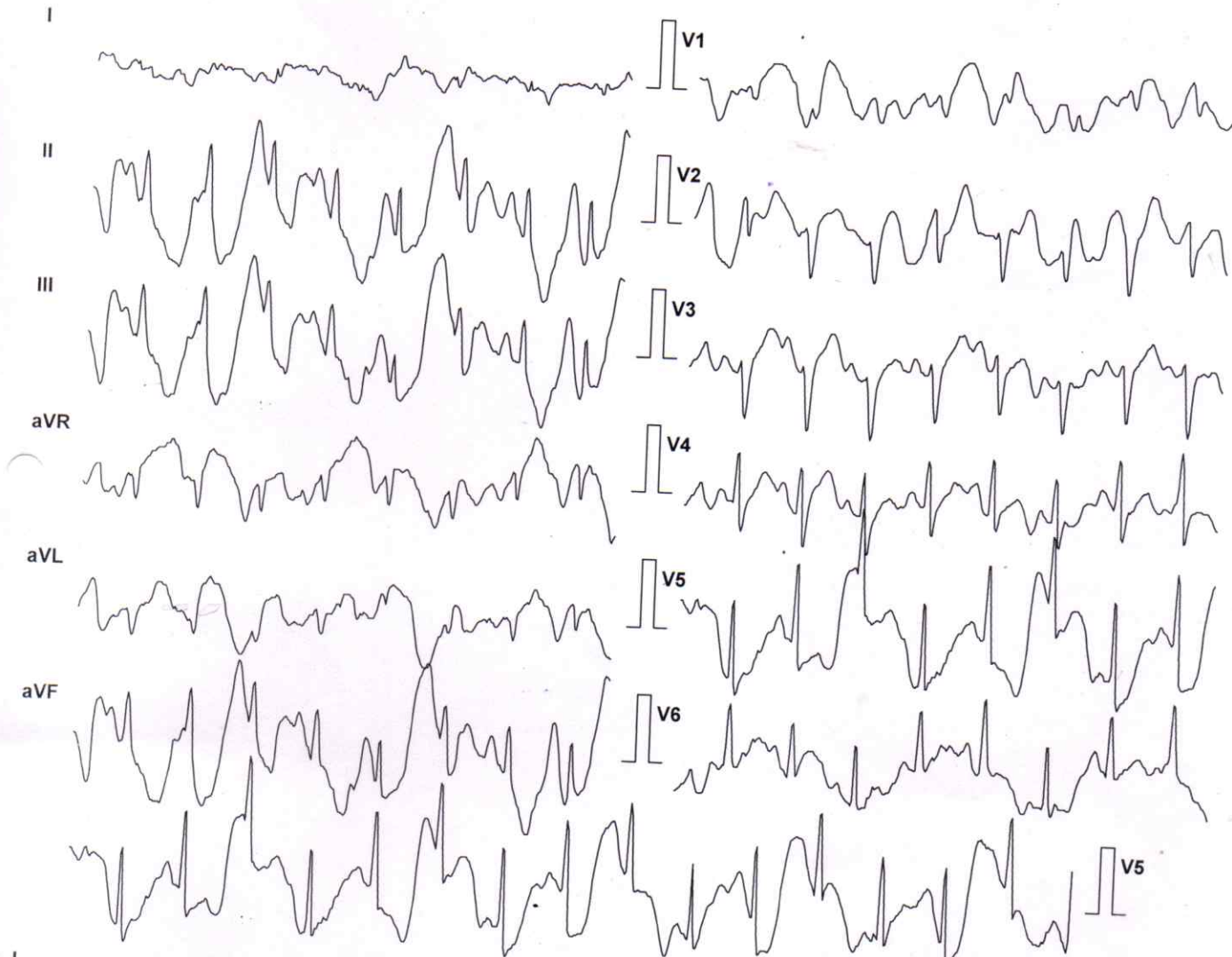

Lead	ST Level (mm)	ST Slope (mV/s)
I	-0.2	0.4
II	-1.5	2.5
III	-1.3	1.8
aVR	0.8	-1.4
aVL	0.6	-0.7
aVF	-1.5	1.8
V1	0.0	-0.7
V2	1.3	1.4
V3	1.1	1.8
V4	0.2	1.8
V5	-1.5	2.5
V6	-0.4	1.1

Chart Speed: 25 mm/sec
Schiller Spandan V 4.51

Filter: 35 Hz
Iso = R - 60 ms J = R + 60 ms

Mains Filt: ON Amp: 10 mm
Post J = J + 60 ms

DR. Pallavi Misra
DR. Pallavi Misra
 MBBS, MD (GENERAL MEDICINE)
 MCI Reg. No. 52033

PANACEA HOSPITAL

RASHMI RANI (44 F)
 Protocol: Bruce
 Exec Time : 5 m 43 s

ID: 157
 Stage: Recovery(1)
 Stage Time : 1 m 0 s

Date: 26-Oct-23 B.P: 130 / 90
 Speed: 0 mph Grade: 0 %
HR: 118 bpm (THR: 158 bpm)

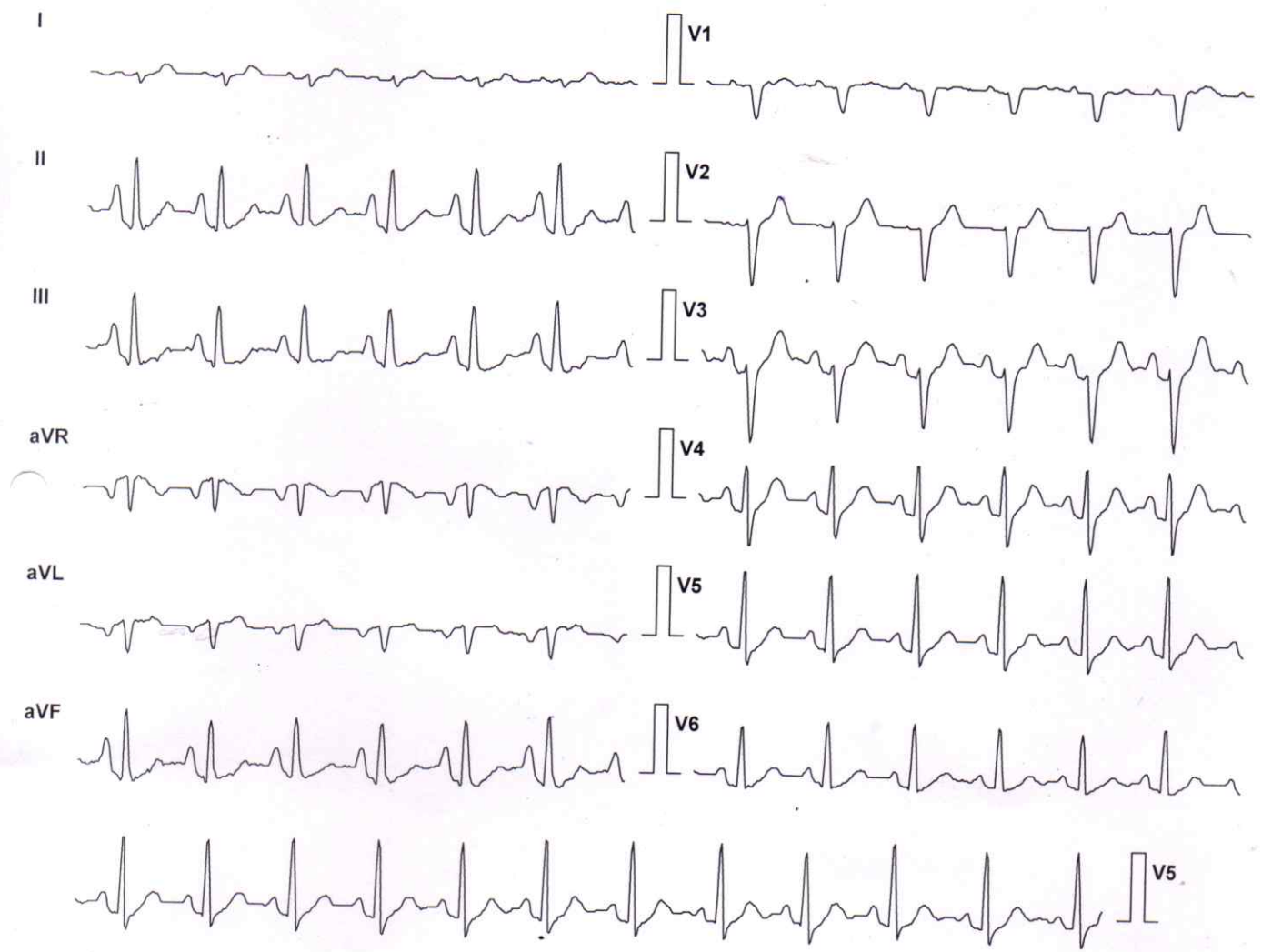

Lead	ST Level (mm)	ST Slope (mV/s)
I	0.2	0.0
II	1.1	2.1
III	0.0	1.1
aVR	-0.8	-1.8
aVL	0.2	0.0
aVF	0.6	1.4
V1	0.2	0.0
V2	1.5	1.8
V3	2.1	2.1
V4	1.9	2.5
V5	1.3	2.1
V6	0.6	1.4

Chart Speed: 25 mm/sec
 Schiller Spandan V 4.51

Filter: 35 Hz
 Iso = R - 60 ms J = R + 60 ms

Mains Filt: ON Amp: 10 mm
 Post J = J + 60 ms

DR. Pallavi Misra
DR. Pallavi Misra
 MBBS, MD(GENERAL MEDICINE)
 MCI Reg. No. 52433

PANACEA HOSPITAL

Patient Details **Date:** 26-Oct-23 **Time:** 11:34:03 AM
Name: RASHMI RANI ID: 157
Age: 44 y **Sex:** F **Height:** 166 cms **Weight:** 52 Kgs
Clinical History:

Medications:

Test Details

Protocol: Bruce **Pr.MHR:** 176 bpm **THR:** 158 (90 % of Pr.MHR) bpm
Total Exec. Time: 5 m 43 s **Max. HR:** 158 (90% of Pr.MHR) bpm **Max. Mets:** 7.00
Max. BP: 180 / 80 mmHg **Max. BP x HR:** 28440 mmHg/min **Min. BP x HR:** 5040 mmHg/min
Test Termination Criteria:

Protocol Details

Stage Name	Stage Time (min : sec)	Mets	Speed (mph)	Grade (%)	Heart Rate (bpm)	Max. BP (mm/Hg)	Max. ST Level (mm)	Max. ST Slope (mV/s)
Supine	1 : 13	1.0	0	0	64	110 / 80	-0.85 aVR	1.42 II
Standing	0 : 7	1.0	0	0	63	110 / 80	-0.64 aVR	1.06 II
Hyperventilation	0 : 16	1.0	0	0	68	110 / 80	-0.85 aVR	1.06 II
1	3 : 0	4.6	1.7	10	128	180 / 80	-1.91 V6	4.25 II
Peak Ex	2 : 43	7.0	2.5	12	158	130 / 90	-5.31 III	-4.95 III
Recovery(1)	1 : 0	1.8	1	0	118	130 / 90	-4.88 III	3.18 V4
Recovery(2)	0 : 23	1.0	0	0	97	130 / 90	-0.85 aVR	2.48 V4

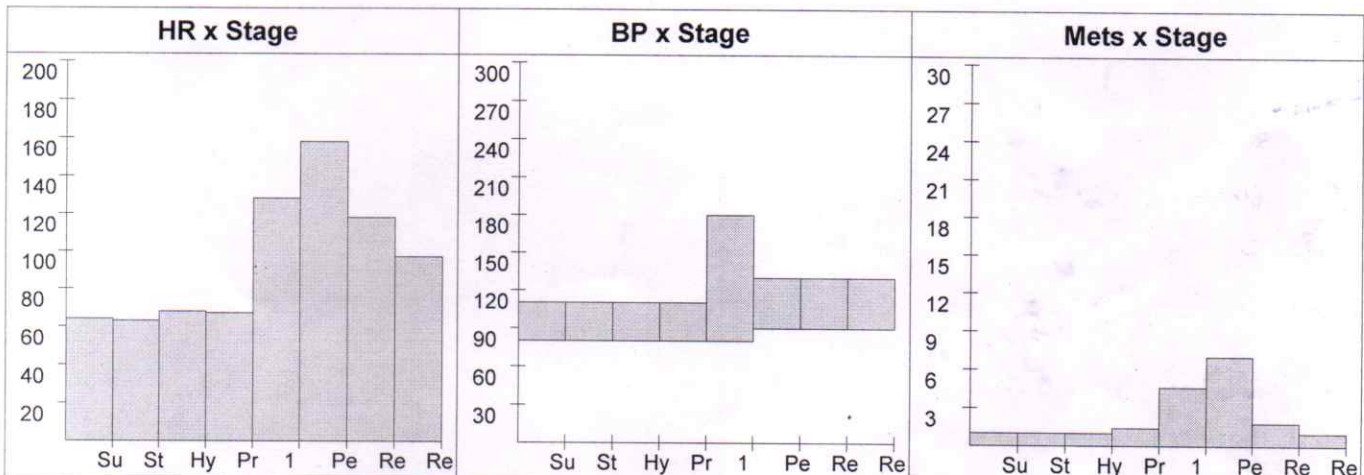

PANACEA HOSPITAL

Patient Details

Date: 26-Oct-23

Time: 11:34:03 AM

Name: RASHMI RANI ID: 157

Age: 44 y

Sex: F

Height: 166 cms

Weight: 52 Kgs

Interpretation

The patient exercised according to the Bruce protocol for 5 m 43 s achieving a work level of Max. METS : 7.00. Resting heart rate initially 64 bpm, rose to a max. heart rate of 158 (90% of Pr.MHR) bpm. Resting blood Pressure 110 / 80 mmHg, rose to a maximum blood pressure of 180 / 80 mmHg.

Impression:-Patient exercise according to bruce protocol .Test was terminated at stage 2 because target heart rate was achieved .Stress test is negative for any ischemic changes.

Ref. Doctor: -----

(Summary Report edited by user)

Doctor: Dr. Pallavi Mishra
DR. Pallavi Mishra
MBBS, MD(GENERAL MEDICINE)
MCI Reg. No. 62933



Call Now - 1800-123-3070

PANACEA HOSPITAL



A shelter for many hearts A Home for many lives

(An ISO 9001:2008 Certified Organisation)
Lab Attached with CMC Under EQAS Scheme

Dept. of Radiodiagnosis - 32 Slice CT Scan, 3D/4D USG, 2D ECHO, Colour Doppler, Intervention Procedures, Digital X-Ray

PATIENT'S NAME : RASHMI RANI AGE/SEX: 44 Y/F
REF. BY : Dr. ASHUTOSH MISHRA (MD) Thursday, October 26, 2023

U/S. WHOLE ABDOMEN

- LIVER** : Liver is normal in size (119mm), shape & echotexture. Intra hepatic biliary radicals are normal. Portal venous channels are normal.
- G. B.** : Gall bladder is normal in size, lumen is clear. Wall thickness normal.
- C.B.D.** : C.B.D. is normal in caliber.
- PANCREAS** : Pancreas is normal in size, shape and echotexture. No evidence of any inflammatory disease or mass.
- SPLEEN** : Spleen is normal in size (8.7cm), shape and echotexture.
- Rt. KIDNEY** : Normal in size, shape and echotexture. Renal sinus is normal Cortico medullary differentiation is normal. P. C. system is normal.
- Lt. KIDNEY** : Normal in size, shape and echotexture. Renal sinus is normal Cortico medullary differentiation is normal. P. C. system is normal.
- URI. BLADDER** : Urinary bladder is normal in size, position. Wall thickness normal. No evidence of calculus or mass.
- UTERUS** : Normal in size, shape & echotexture. Endometrial echo is normal (4.3mm).
- OVARIES** : Rt. Ovary: - Normal in size.
Lt. Ovary:-Normal in size.
No free fluid seen in P. O. D.

IMPRESSION : NO OBVIOUS SONOLOGICAL ABNORMALITY SEEN.

Sonologist

Thanks for reference.

Dr. Rahul Kumar Tiwari
MBBS, MD (Radiologic Diagonosis)
Reg. No. 57557

Rashmi
26/10/2023

Disclaimer: This report is not valid for Madicolegal or Judicial Purpose. Radiological diagnosis is solely interpretation of images produced by tissue & may not be always conclusive.

Address : B36/44 B4 Kabir Nagar (Near Sanjay Shiksha Niketan), Durgakund, Varanasi
Mobile : 9554572190 / 9453837595 / Recpn, 9389994334

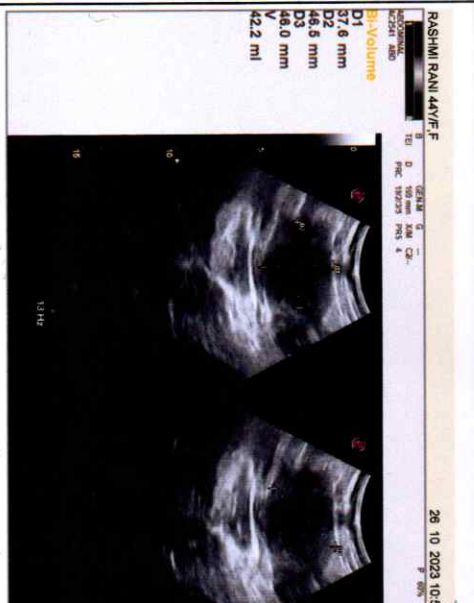
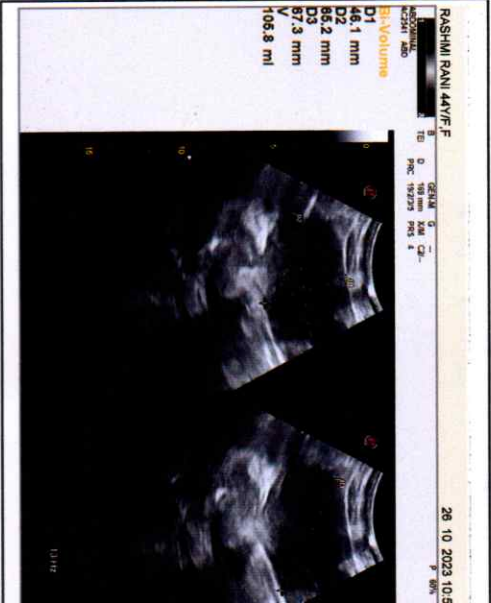
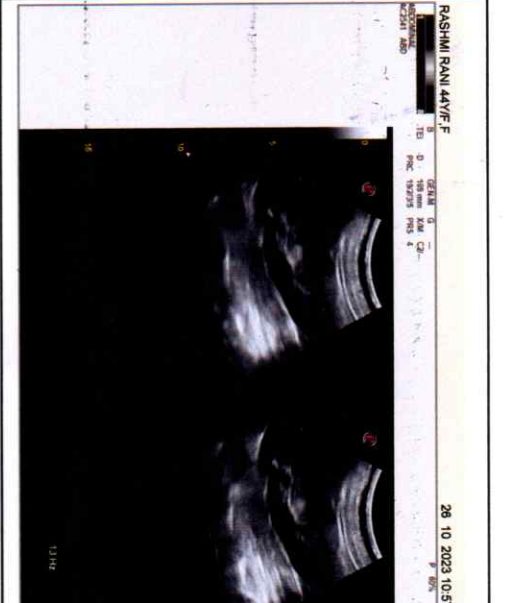
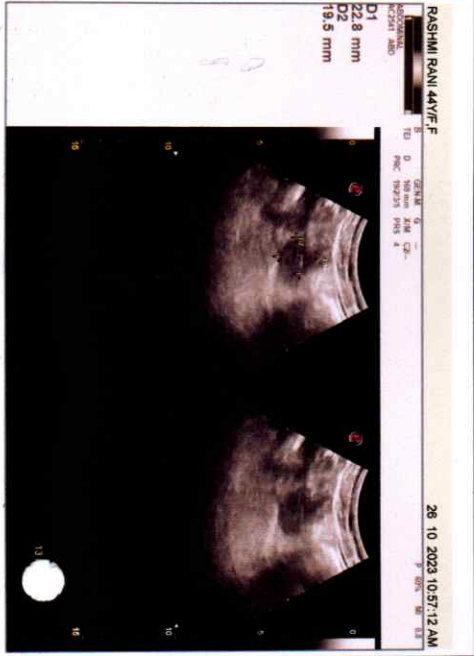
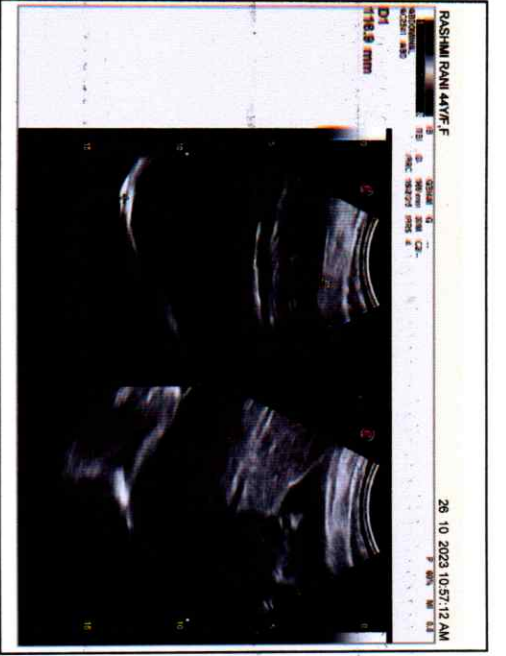
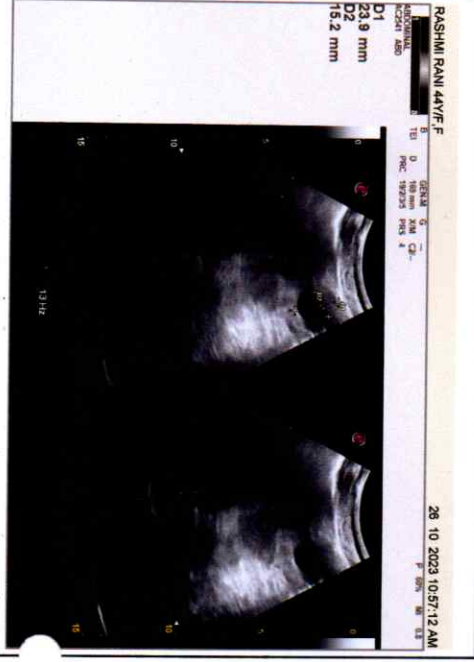
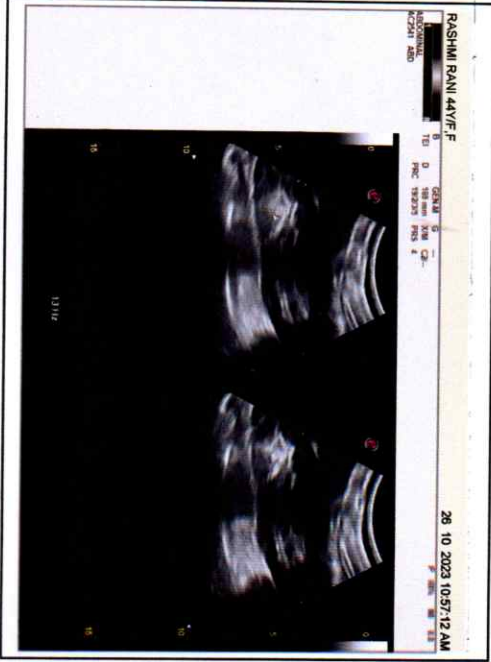
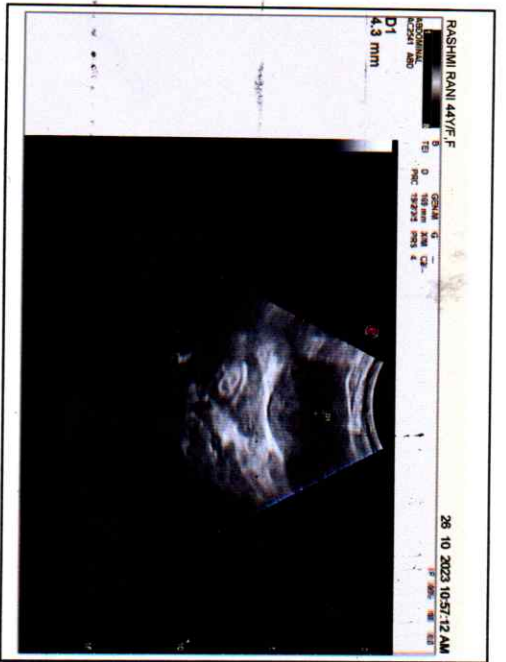



Call Now - 1800-123-3070

PANACEA HOSPITAL



A shelter for many hearts A Home for many lives
(An ISO 9001:2008 Certified Organisation)
Lab Attached with CMC Under EQAS Scheme

Dept. of Radiodiagnosis - 32 Slice CT Scan, 3D/4D USG, 2D ECHO, Colour Doppler, Intervention Procedures, Digital X-Ray

PATIENT'S NAME	: RASHMI RANI	AGE/SEX: 44Y/F
REF. BY	: DR.ASHUTOSH MISHRA	DATE: 26/10/2023

X-RAY CHEST (PA VIEW)

- Bilateral visualized lung fields appear normal.
- Trachea appears normal in position.
- Both hila appear normal in size and are symmetrical.
- Cardiac shadow within normal limits.
- Both CP angles appear clear.
- Bony rib cage and soft tissue shadows appear normal.

IMPRESSION

- **No obvious abnormality noted in the chest radiograph.**

Radiologist

Dr. Rahul Kumar Tiwari
MBBS, MD (Radio Diagonosis)
Reg. No. 57557

Thanks for reference.

Rashmi
26/10/2023

Disclaimer: This report is not valid for Madicolegal or Judicial Purpose. Radiological diagnosis is solely interpretation of images produced by tissue & may not be always conclusive.

Address : B36/44 B4 Kabir Nagar (Near Sanjay Shiksha Niketan), Durgakund, Varanasi
Mobile : 9554572190 / 9453837595 / Recpn, 9389994334

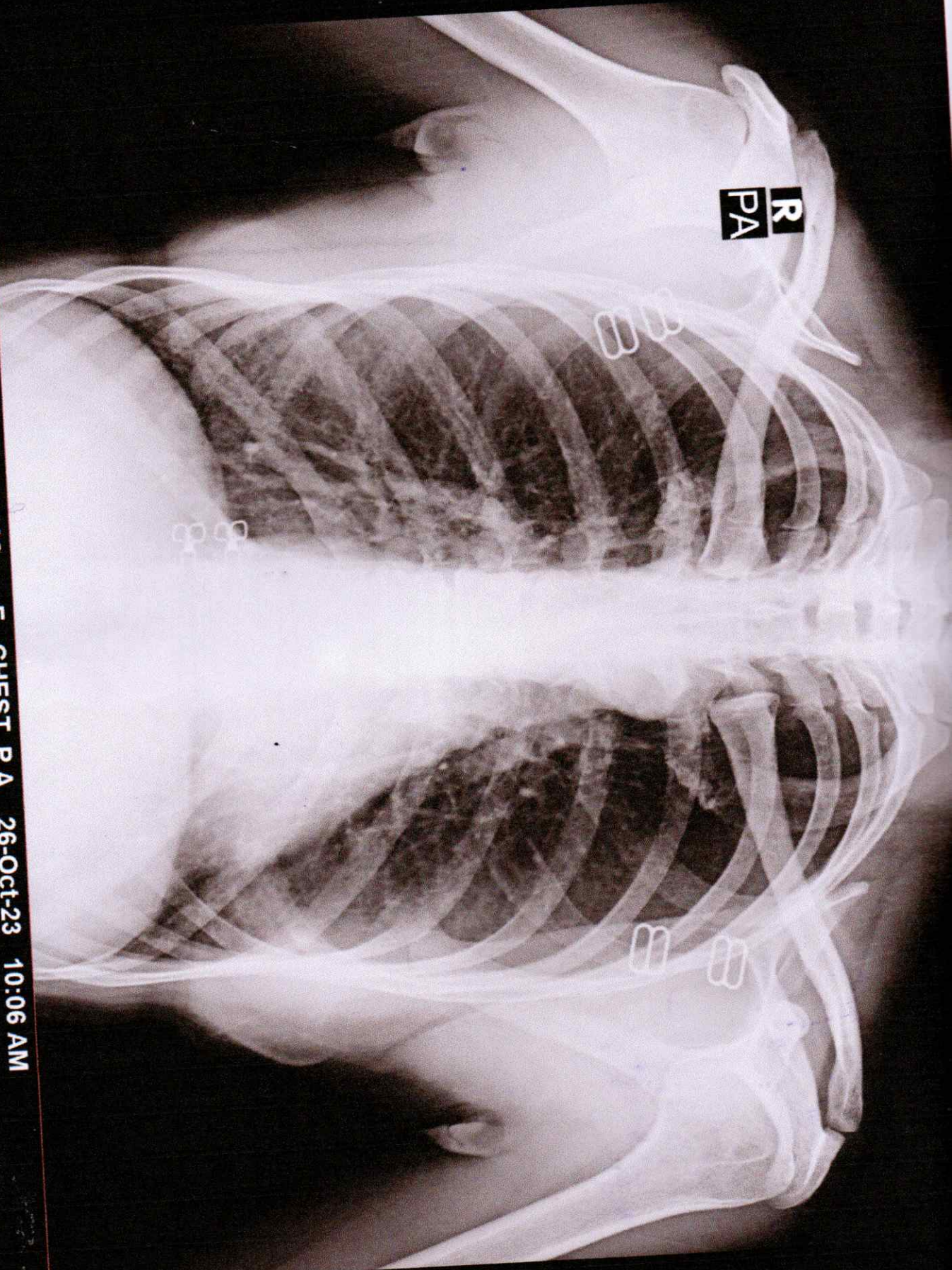

R
PA

RASHMI RANI 44Y/F 3632 F CHEST P.A. 26-Oct-23 10:06 AM

PANACEA HOSPITAL, KABIR NAGAR, DURGAKHAND, VARANASI

2023-10-26 09:58

<< Conclusions >>

Normal Sinus Rhythm.
Cardiac electric axis normal.

ID :
Name : **Rajshami Desai**
Sex : **F**
Height : **166**
SYS :
DIA :
Weight : **52** kg
Age : **44**

Report need physician confirm

Rajshami

DR. Pallavi Misra
MBBS, MD (GENERAL MEDICINE)
MCI Reg. No. 52033

HR : 65 bpm
PR Interval : 147 ms
P Duration : 92 ms
QRS Duration : 69 ms
T Duration : 198 ms
QT/QTc : 365/378 ms
P/QRS/T Axis : 77.7/80.0/58.9 deg
R(V5)/S(V1) : 1.00/0.43 mV
R(V5)+S(V1) : 1.44 mV

Physician

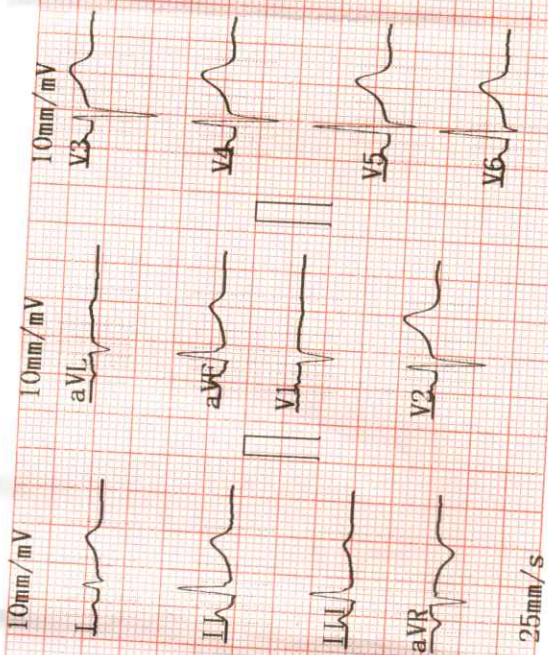

AUTO 10mm/mV

10mm/mV

10mm/mV

V5 10mm/mV
25mm/s AC50Hz+EMG35Hz+DF

