

rediffmail

Mailbox of cashless@saimultispeciality.com

**Subject: Health Check up Booking Request(bobE33387), Beneficiary Code-58628**

From: Mediwheel &lt;wellness@mediwheel.in&gt; on Tue, 14 Mar 2023 16:53:43

To: cashless@saimultispeciality.com

Cc: mediwheelwellness@gmail.com

MedSave

Mediwheel  
...Your wellness partner

011-41195959

Email:wellness@mediwheel.in

Dear **Sai Fertility Centre And Hospital,****City :** Chemgalpattu . **Address :** 43/21, Devarajanar St, behind new bus stand, Vedachalam Nagar, Chengalpattu, Tamil Nadu 603001 ,

We have received the confirmation for the following booking .

**Name** : MR. P KANNAN  
**Age** : 33  
**Gender** : Male  
**Package Name** : Medi-wheel Full Body Health Checkup Male Below 40  
**User Location** : MAIN ROAD,GAMHARIA,Jharkhand,832108  
**Contact Details** : 96016 67541  
**Booking Date** : 14-03-2023  
**Appointment Date** : 25-03-2023

**Member Information**

Booked Member Name	Age	Gender	Cost(In INR)
MR. P KANNAN	33	Male	Cashless
<b>Total amount to be paid</b>		<b>Cashless</b>	

We will get back to you with confirmation update shortly. Please find the package details as attached for your reference.

**Package Name** : Medi-wheel Full Body Health Checkup Male Below 40 - Includes (37 )Tests

**Tests included in this Package** : Ecg, TSH, X-ray Chest, Stress Test (tmt)/ 2d Echo, Blood Sugar Postprandial, A:g Ratio, Blood Group, Total Cholesterol, Triglycerides, Fasting Blood Sugar, Ultrasound Whole Abdomen , Glycosylated Haemoglobin (hba1c), Hdl, Vldl, Urine Analysis, LDL, Total Protine, General Consultation, HDL/ LDL ratio, GGT(Gamma-glutamyl Transferase), Eye Check-up consultation, ALP (ALKALINE PHOSPHATASE), Uric Acid, AST/ALT Ratio, Serum Protein, CBC with ESR, Stool Analysis, Urine Sugar Fasting, Urine Sugar PP, T3, T4, Cholesterol Total / HDL Ratio, BUN, BUN/Creatinine Ratio, Bilirubin Total & Direct and Indirect, Albumin, Globulin

Â© 2023-2024 , Arcofemi Healthcare Limited.



भारत सरकार  
Government of India

भारतीय विशिष्ट पहचान प्राधिकरण  
Unique Identification Authority of India

Enrollment No. : 0000/00696/74973

To  
Kannan Padmanabhan

S/o Padmanabhan.N,  
20/8,  
Chinna maniyakara street,  
Chengalpattu,  
Chengalpattu,  
VTC: Chengalpattu, PO: Chengalpattu,  
District: Kancheepuram,  
State: Tamil Nadu, PIN Code: 603001.  
Mobile: 9601667541

32823511



KF328235110FI

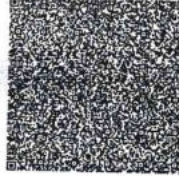

*Joy*  
**Dr.S.VIGNESHWARAM**  
Reg.No. 161904  
Medical Officer

आपका आधार क्रमांक / Your Aadhaar No. :

**3957 9015 3035**

मेरा आधार, मेरी पहचान



~~भारत सरकार~~  
~~Government of India~~



Issue Date: 28/03/2013



Kannan Padmanabhan  
DOB: 03/01/1988  
Male

**3957 9015 3035**

मेरा आधार, मेरी पहचान

*Dr. Vigneshwaram*

*Dr. Vigneshwaram*





*Say*  
**Dr.S.VIGNESHWARAN**  
Reg.No. 161904  
Medical Officer

Harumanttalai

12.6900291N 79.98029E

Gokulapuram  
Tamil Nadu

SAI FERTILITY CENTRE AND HOSPITAL

Index number: 1303  
25-Mar-2023 8:26:04 am



92488  
35 Years

MR. KANNAN  
Male

25-Mar-23 12:49:10 PM  
SAI FERTILITY CENTRE HOSPITAL

Rate 71 . SINUS RHYTHM.....normal P axis, V-rate 60- 99  
RR 848  
PR 153  
QRSD 100  
QT 358  
QTcB 389  
--AXIS--  
P 64  
QRS 62  
T 32  
12 Lead; Standard Placement

DR. S. VIGNESHWARAN  
NORMAL ECG

Reg.No. 161904  
Medical Officer

Unconfirmed Diagnosis

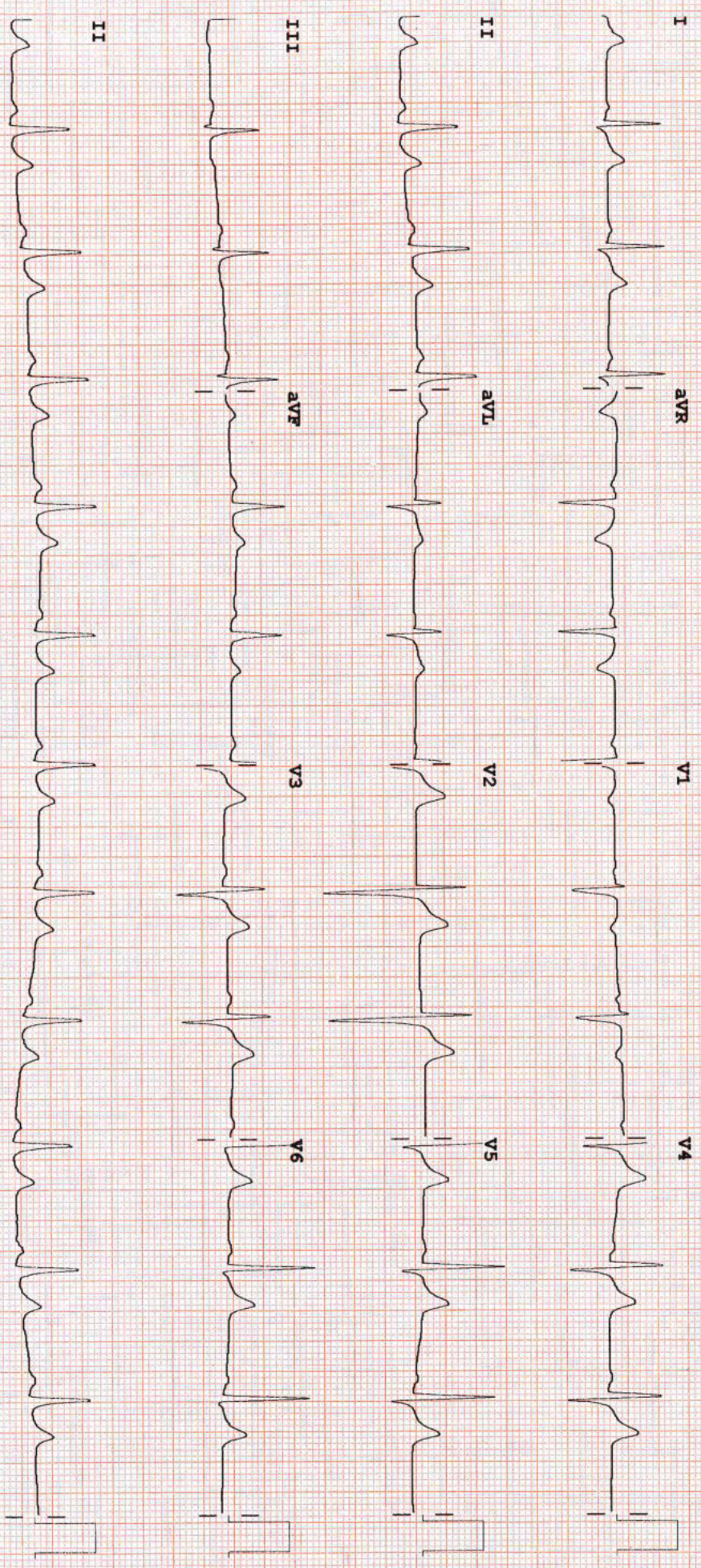

Device:

Speed: 25 mm/sec

Limb: 10 mm/mV

Chest: 10.0 mm/mV

F 50~ 0.15-100 Hz

SZMQ 110C CL P?

PHILIPS

REORDER M3700A



NAME : MR.P.KANNAN

UHID : 92488

AGE : 35Y/M

DATE : 25.03.2023

**ECHO CARDIOGRAPHY REPORT**

**PLAX VIEW (Cm):**

AO :2.9	LA : 3.8
---------	----------

**M. MODE (MID LEVEL) (Cm):**

IVS D : 0.8	IVS S:1.3
PW D : 0.9	PW S:1.5

LVD : 4.1	EF : 70%
LVS : 2.5	FS : 39%

**DOPPLER: (m/s)**

MITRAL FLOW -E : 0.69

MITRAL FLOW -A : 0.45

PULMONARY FLOW : 1.44

AORTIC FLOW : 1.27

TRPV : 1.73

*Soy*  
**Dr.S.VIGNESHWARAN**  
Reg.No. 161904  
Medical Officer

NAME : MR.P.KANNAN

UHID : 92488

AGE : 35Y/M

DATE : 25.03.2023

**COLOR FLOW / DOPPLER MAPPING:**

Normal colour flow study.

**INTERPRETATION:**

2D, M-Mode, Doppler, and color flow mapping were done.

Left ventricle, left atrium, right ventricle and right atrium are of normal dimensions.

Inter atrial septum and inter ventricular septum are intact.

Contractility of left ventricle and right ventricle appear within normal limits.

Mitral valve, aortic valve, pulmonary valve and tricuspid valve are normal in structure and function.

No evidence of thrombus or pericardial effusion or vegetation.

**IMPRESSION:**

- NO REGIONAL WALL MOTION ABNORMALITY.
- NORMAL LV & RV SYSTOLIC FUNCTION.
- NORMAL VALVES.
- NO PULMONARY HYPERTENSION.
- NO PERICARDIAL EFFUSION.

  
Dr. P.SURESHKUMAR., MD, DM  
Consultant Cardiologist

  
Dr.S.VIGNESHWARAN

Reg.No. 161904  
Medical Officer

Patient name	Mr. P.KANNAN	Age/Sex	35 Years / Male
Patient ID	VS8002841-23-03-25-24 / UHID-92488	Visit No	1
Referred by	Dr. SURESH KUMAR .,MD.,DM	Visit Date	25/03/2023

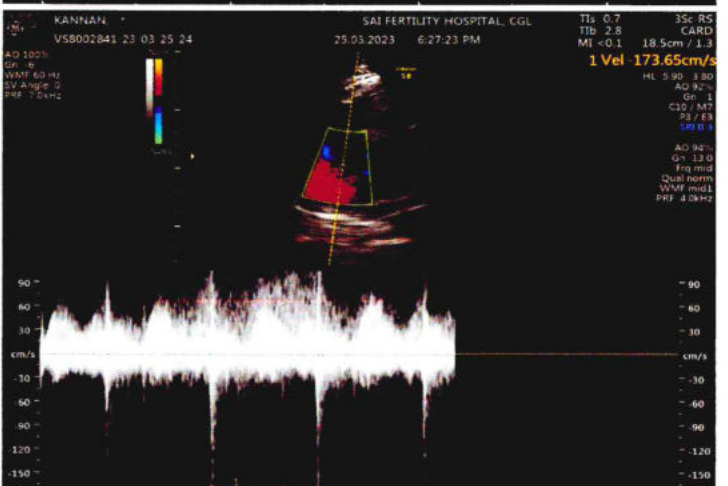
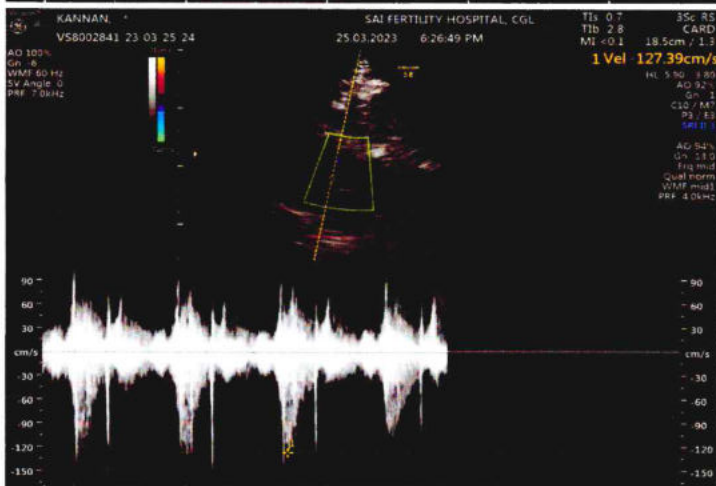
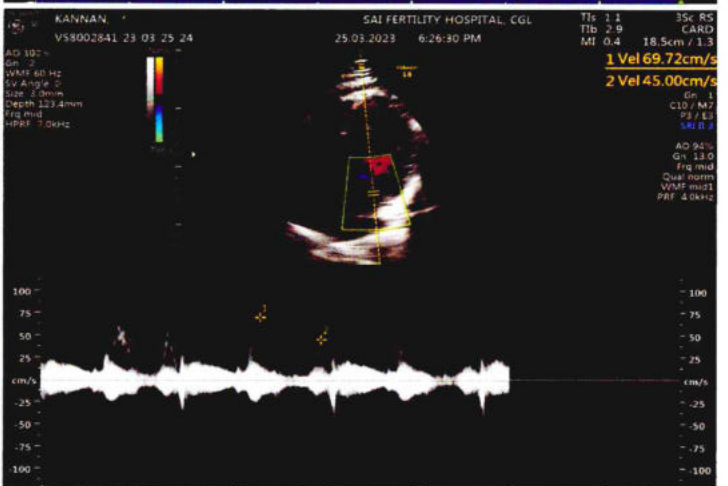
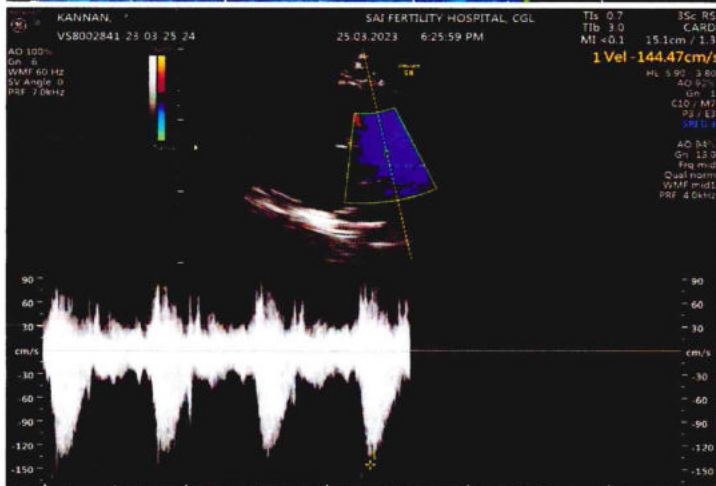
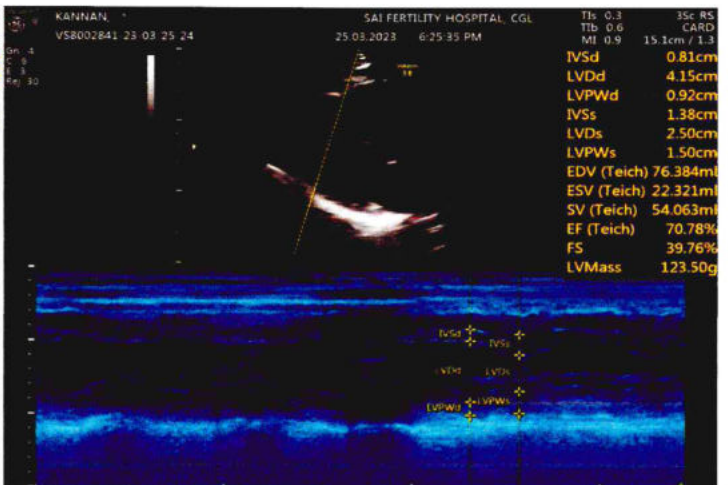
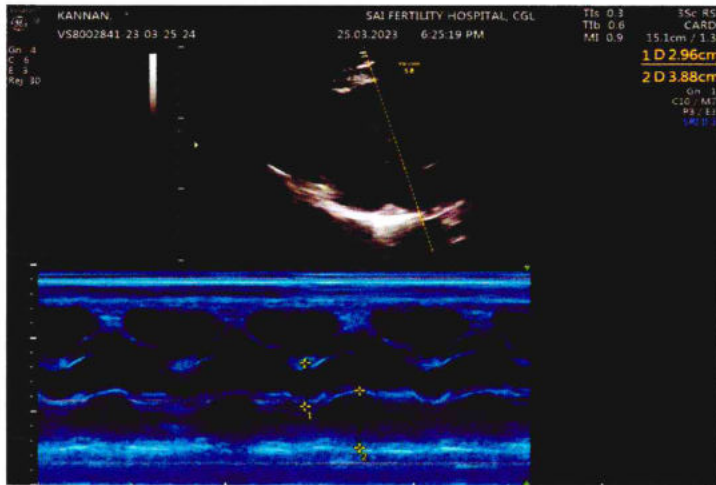

*S. Vigneshwaran*

**Jr.S.VIGNESHWARAN**  
 Reg.No. 161904  
 Medical Officer



<b>Patient name</b>	Mr. P.KANNAN	<b>Age/Sex</b>	35 years / Male
<b>Patient ID</b>	VS8002841-23-03-25-2 / UHID - 92488	<b>Visit No</b>	Specialty Hospital
<b>Referred by</b>	Dr. ARUMUGAMMBBS.,MD	<b>Visit Date</b>	25/03/2023

## Abdomen and KUB Scan Report

Real time B-mode Ultrasonography of Abdomen and KUB done

### Abdomen

Liver filled with homogeneous parenchymal echoes. No abscess or mass lesion in the liver

Gall bladder appeared normal. No calculi seen in the gall bladder

Common duct appeared normal. No calculi seen in the common duct.

Pancreas appeared normal

Spleen appeared normal

Aorta appeared normal. No para aortic nodes seen.

Peritoneal cavity appeared normal

Adrenals appeared normal

### KUB

Right kidney measured 9.6 X 4.5 cms.

Cortex and collecting system of right kidney appeared normal. No calculi seen.

Left kidney measured 10.2 X 5.0 cms.

Cortex and collecting system of left kidney appeared normal. No calculi seen.

Bladder appeared normal

Prostate measured 3.2 X 3.4 X 3.4 cms. (Weight = 19.24 gms.)

Prostate appeared normal. No intra vesical enlargement of prostate gland seen.

### Impression

Normal appearing Liver, Gall Bladder, Common Duct, Pancreas, Spleen, Aorta, Peritoneal Cavity, Adrenals, Pleural Spaces, Both Kidneys, Both Ureters, Bladder, Prostate

DR.E.ELAVARASU MBBS.,DMRD.,



**Patient name** Mr. P.KANNAN  
**Patient ID** VS8002841-23-03-25-2 / UHID - 92488  
**Referred by** Dr. ARUMUGAMMBBS.,MD

**Age/Sex** 35 Years / Male  
**Visit No** & hospital fertility centre & hospital  
**Visit Date** 25/03/2023  
 NABH Accredited Multispeciality Hospital

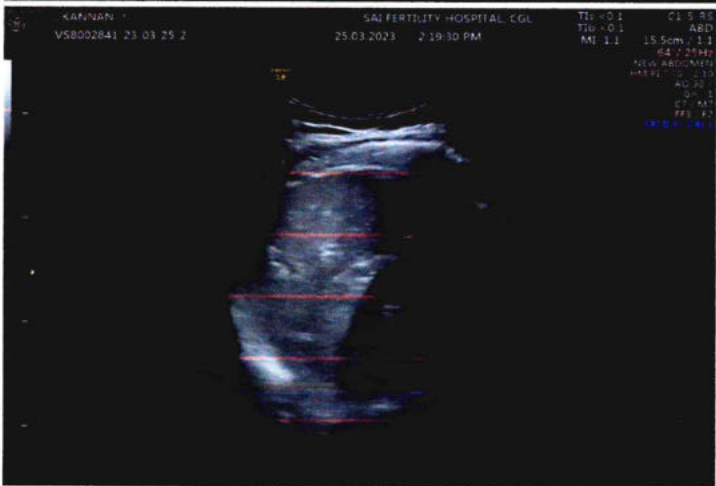
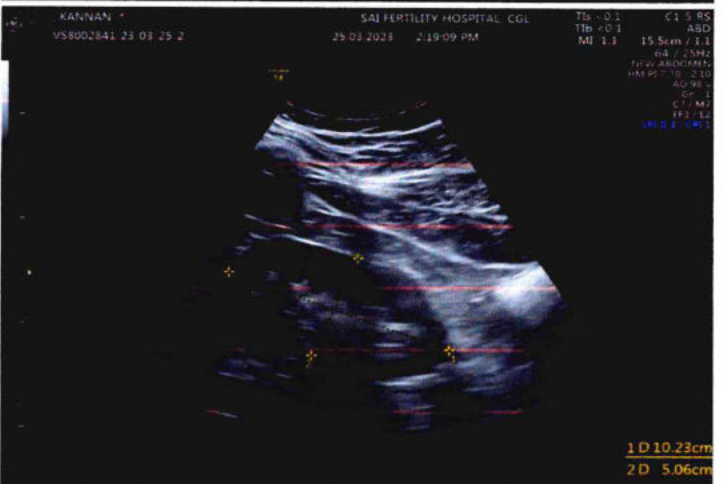
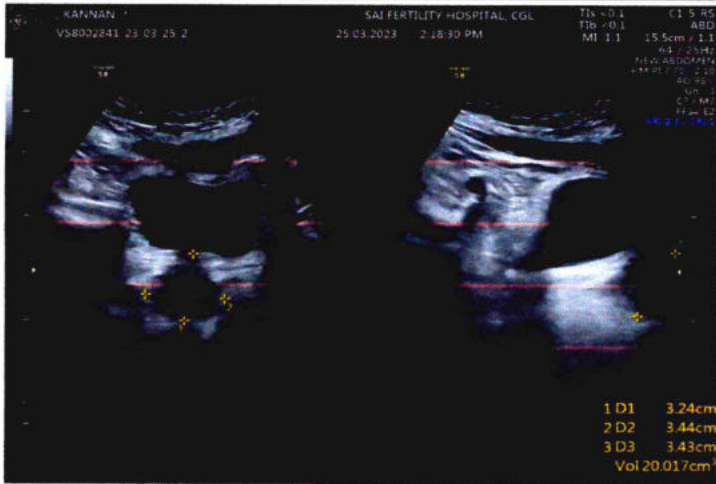
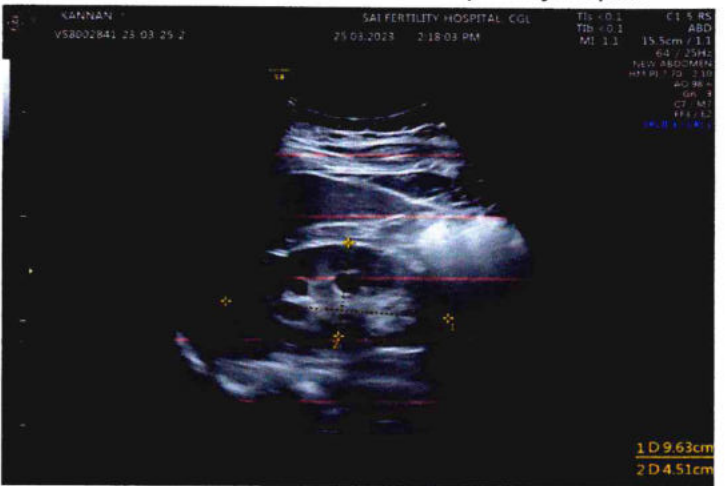

43/21, Devarajanar St, Vedhachalam Nagar (Behind New Bus Stand), Chengalpattu - 603 001.

+91 91000 96000 care@saimultispeciality.com  
 044 2742 4444 www.saihospitalchengalpattu.com



*Sai*  
**r.S.VIGNESHWARAN**  
 Reg.No. 161904  
 Medical Officer

UHID No : 92488  
Patient Name : Mr.P KANNAN  
Age/Gender : 35 / Male  
Referral Dr : Dr.M.C. ARUMUGAM M.D.D.A (Reg.No: 51319)

Sample ID : OP - 100391  
Sample Collected : 25/03/2023 10:07:12  
Report Completed : 25/03/2023 15:46:18

Page 1 of 1

### Laboratory Report

Test Description (Method - Sample Type)	Observed Value	Units	Biological Reference Range
<b>HEMATOLOGY</b>			
<b>ESR</b>			
ESR 1 Hour (Westergren Method - Sodium Citrate)	15	mm	0-20

--End of The Report--

Download Report



*S. Philip*  
Dhilip1463  
Lab Technologist

*G. Sudha*

Mrs.G.Sudha DMLT.,B.Sc.,MBA.,  
Lab Manager

*S. Vigneshwaran*  
**Dr.S.VIGNESHWARAN**  
Reg.No. 151904  
Medical Officer

*M. Kuzhal Mozhi*

Dr.M.Kuzhal Mozhi MBBS.,MD.,  
Consultant Pathologist



UHID No	: 92488	Sample ID	: OP - 100391
Patient Name	: Mr.P KANNAN	Sample Collected	: 25/03/2023 10:07:12
Age/Gender	: 35 / Male	Report Completed	: 25/03/2023 14:37:08
Referral Dr	: Dr.M.C. ARUMUGAM M.D.D.A (Reg.No: 51319)		Page 1 of 3

### Laboratory Report

Test Description (Method - Sample Type)	Observed Value	Units	Biological Reference Range
<b>HEMATOLOGY</b>			
<b>CBC</b>			
HAEMOGLOBIN (Spectrophotometric - Whole Blood EDTA)	15.5	gms%	Adult(Male) :13 -18 Adult(Female) :12 -16.5 Birth :14 - 22 1-7 days :13.5-21.5 1Month 6years :11-14 6 to 12Years :11.5-14.5
TOTAL WBC COUNT (Electrical Impedance - Whole Blood EDTA)	6300	cells/cumm	Adult(Male) :4000 -10000 Adult(Female) :4000 -10000 Birth :10000 -26000 1-7 days :6000 - 22000 1Month 6years :5000 -15000 6 to 12Years :5000 - 15000
RBC (Electrical Impedance - Whole Blood EDTA)	5.01	mill/cumm	Adult(Male) : 4.5 -5.5 Adult(Female) : 3.8 - 4.8 Birth : 5.0 -7.0 1-7 days : 3.8 - 6.3 1Month 6years : 4.0 - 5.2 6 to 12Years : 4.0 - 5.2
PCV (Electrical Impedance - Whole Blood EDTA)	46.4	%	Adult(Male) : 40 - 50 Adult(Female) : 36 - 46 Birth : 45 - 75 1-7 days : 42 - 66 1Month 6years : 34 - 40 6 to 12Years : 35 - 45
PLATELET COUNT (Electrical Impedance - Whole Blood EDTA)	2.94	lakhs/cumm	Adult(Male) : 1.5 - 4.0 Adult(Female) : 1.5 - 4.0 Birth : 1.0 - 4.5 1-7 days : 1.6 - 5.0 1Month 6years : 2.0 - 4.9 6 to 12Years : 1.7 - 4.5

Contd..

UHID No	: 92488	Sample ID	: OP - 100391
Patient Name	: Mr.P KANNAN	Sample Collected	: 25/03/2023 10:07:12
Age/Gender	: 35 / Male	Report Completed	: 25/03/2023 14:37:08
Referral Dr	: Dr.M.C. ARUMUGAM M.D.D.A (Reg.No: 51319)		Page 2 of 3

### Laboratory Report

Test Description (Method - Sample Type)	Observed Value	Units	Biological Reference Range
<b>M C V</b> (Calculation - Whole Blood EDTA)	<b>92.6</b>	fml	Adult(Male) : 83 - 101 Adult(Female) : 83 - 101 Birth : 100 - 120 1-7 days : 88 - 126 1Month 6years : 75 - 87 6 to 12Years : 77 - 95
<b>M C H</b> (Calculation - Whole Blood EDTA)	<b>30.9</b>	pg	Adult(Male) : 27 - 32 Adult(Female) : 27 - 32 Birth : 31 - 37 1-7 days : 31 - 37 1Month 6years : 24 - 30 6 to 12Years : 25 - 33
<b>M C H C</b> (Calculation - Whole Blood EDTA)	<b>33.4</b>	%	Adult(Male) : 31.5 - 34.5 Adult(Female) : 31.5 - 34.5 Birth : 30 - 36 1-7 days : 28 - 38 1Month 6years : 31 - 37 6 to 12Years : 31 - 37
<b>RDW</b> (Calculation - Whole Blood EDTA)	<b>12.5</b>	%	11.6 - 14.0
<b>DIFFERENTIAL COUNT</b>			
<b>NEUTROPHILS</b>	<b>65</b>	%	Adult(Male) : 40 - 80 Adult(Female) : 40 - 80 Birth : 40 - 80 1-7 days : 30 - 60 1Month 6years : 25 - 55 6 to 12Years : 40 - 70
<b>LYMPHOCYTES</b>	<b>30</b>	%	Adult(Male) : 20 - 40 Adult(Female) : 20 - 40 Birth : 25 - 35 1-7 days : 31 - 51 1Month 6years : 35 - 65 6 to 12Years : 25 - 55

Contd..

43/21, Devarajanar St, Vedhachalam Nagar (Behind New Bus Stand), Chengalpattu - 603 001.

+91 91000 96000 care@saimultispeciality.com  
044 2742 4444 www.saihospitalchengalpattu.com



**Dr.S.VIGNESHWARAN**  
Reg.No. 161904  
Medical Officer



UHID No	: 92488	Sample ID	: OP - 100391
Patient Name	: Mr.P KANNAN	Sample Collected	: 25/03/2023 10:07:12
Age/Gender	: 35 / Male	Report Completed	: 25/03/2023 14:37:08
Referral Dr	: Dr.M.C. ARUMUGAM M.D.D.A (Reg.No: 51319)		

Page 3 of 3

### Laboratory Report

Test Description (Method - Sample Type)	Observed Value	Units	Biological Reference Range
EOSINOPHILS	02	%	Adult(Male) : 1 - 6 Adult(Female) : 1 - 6 Birth : 1 - 6 1-7 days : 1 - 6 1Month 6years : 1 - 6 6 to 12Years : 1 - 6
MONOCYTES	03	%	Adult(Male) : 2 - 10 Adult(Female) : 2 - 10 Birth : 2 - 10 1-7 days : 2 - 10 1Month 6years : 2 - 10 6 to 12Years : 2 - 10
BASOPHILS	00	%	Adult(Male) : < 1 - 2 Adult(Female) : < 1 - 2 Birth : < 1 - 2 1-7 days : < 1 - 2 1Month 6years : < 1 - 2 6 to 12Years : < 1 - 2

--End of The Report--

Download Report



*S. Jansi*  
Jansi1464  
Lab Technologist

*G. Sudha*  
Mrs.G.Sudha DMLT.,B.Sc.,MBA.,  
Lab Manager

*S. Vigneshwaran*  
**Dr.S.VIGNESHWARAN**  
Reg.No. 161904  
Medical Officer

*M. Kuzhal Mozhi*  
Dr.M.Kuzhal Mozhi MBBS.,MD.,  
Consultant Pathologist

1/21, Devarajanar St, Vedhachalam Nagar (Behind New Bus Stand), Chengalpattu - 603 001.

+91 91000 96000

care@saimultispeciality.com

044 2742 4444

www.saihospitalchengalpattu.com



UHID No : 92488 Sample ID : OP - 100376  
 Patient Name : Mr.P KANNAN Sample Collected : 25/03/2023 09:21:34  
 Age/Gender : 35 / Male Report Completed : 25/03/2023 12:36:31  
 Referral Dr : Dr.M.C. ARUMUGAM M.D.D.A (Reg.No: 51319) Page 1 of 1

**Laboratory Report**

Test Description (Method - Sample Type)	Observed Value	Units	Biological Reference Range
--	----------------	-------	----------------------------

**ENDOCRINOLOGY**

**TFT**

T3 (Enzyme Linked Fluourescent Assay (ELFA) - SERUM)	0.98	ng/ml	1-4 days : 0.96 - 7.30 1-4 weeks : 1.02 - 3.39 1-12 months : 1.02 - 2.43 1-5 years : 1.02 - 2.62 6-10 years : 0.89 - 2.37 11-15 years : 0.83 - 2.11 16-20 years : 0.76 - 2.05 Adult Range : 0.51 - 1.61
T4 (Enzyme Linked Fluourescent Assay (ELFA) - SERUM)	5.61	ug/dL	1-4 days : 11.0 - 21.3 1-4 weeks : 8.1 - 17.0 1-12 months : 5.8 - 16.1 1-5 years : 7.2 - 14.8 6-10 years : 6.3 - 13.16 11-15 years : 5.4 - 11.62 16-20 years : 4.1 - 11.7 Adult Range : 4.6 - 9.3
TSH (Enzyme Linked Fluourescent Assay (ELFA) - SERUM)	2.67	µIU/ml	1-4 days : 1.0 - 39.0 1-4 weeks : 1.7 - 9.1 1-12 months : 0.8 - 8.2 1-5 years : 0.7 - 5.7 6-10 years : 0.7 - 5.7 11-15 years : 0.7 - 5.7 16-20 years : 0.7 - 5.7 Adult Range : 0.25 - 5.0

--End of The Report--

Download Report



*Martin*  
Martin1466  
Lab Technologist

*G. Sudha*  
Mrs.G.Sudha DMLT.,B.Sc.,MBA.,  
Lab Manager

*Sai*  
**Dr.S.VIGNESHWARAN**  
Reg.No. 161904  
*Khadeja Bi - A*  
Medical Officer  
Dr.A.Khadeja Bi MBBS.,MD.,  
Consultant Biochemist

43/21, Devarajanar St, Vedhachalam Nagar (Behind New Bus Stand), Chengalpattu - 603 001.

+91 91000 96000 care@saimultispeciality.com  
044 2742 4444 www.saihospitalchengalpattu.com





UHID No : 92488

Sample ID : OP - 100376

Patient Name : Mr.P KANNAN

Sample Collected : 25/03/2023 09:21:34

Age/Gender : 35 / Male

Report Completed : 25/03/2023 14:20:05

Referral Dr : Dr.M.C. ARUMUGAM M.D.D.A (Reg.No: 51319)

Page 1 of 3

### Laboratory Report

Test Description (Method - Sample Type)	Observed Value	Units	Biological Reference Range
<b>BIOCHEMISTRY</b>			
<b>BUN/CREATININE RATIO</b>			
Bun	8.3	mg/dl	7-20 mg/dl
Creatinine	1.4	mg/dl	0.7-1.2 mg/dl
Bun/Creatinine Ratio	5.9	mg/dl	10-20
FBS (God/Pod - SERUM)	78.2	mg/dl	70-110
PPBS (God/Pod - SERUM)	85.6	mg/dl	80-160
CREATININE (Jaffe Compensated - SERUM)	1.48	mg/dl	upto 3Years : 0.3-0.7 mg/dl 3 -18Years : 0.5-1.0 mg/dl Adults Men : 0.9-1.3 mg/dl Adults Women : 0.6-1.1 mg/dl
URIC ACID (Uricase/Peroxidase - SERUM)	7.5	mg/dl	Newborn : 2.0-6.2 mg/dl Child : 2.5-5.5 mg/dl Men : 3.5-7.2 mg/dl Women : 2.6-6.0 mg/dl
<b>HBA1C</b>			
Glycosylated Haemoglobin (HbA1c) (Nephelometry - Whole Blood EDTA)	5.3	%	Non Diabetic : < 6 Good Control : 6.1 - 7.0 Fair Control : 7.1 - 8.0 Unsatisfactory Control : 8.1-10 Poor Control : > 10 (HbA1c is an index of your blood sugar control for the past 3 months)
Estimated Average Glucose (eAG) (Calculation)	105	mg/dl	

Contd..

*Sai*

43/21, Devarajanar St, Vedhachalam Nagar (Behind New Bus Stand), Chengalpattu - 603 001.

+91 91000 96000

care@saimultispeciality.com

044 2742 4444

www.saihospitalchengalpattu.com



**Dr.S.VIGNESHWARAN**  
Reg.No. 161904  
Medical Officer

UHID No : 92488

Patient Name : Mr.P KANNAN

Age/Gender : 35 / Male

Referral Dr : Dr.M.C. ARUMUGAM M.D.D.A (Reg.No: 51319)

Sample ID : OP - 100376

Sample Collected : 25/03/2023 09:21:34

Report Completed : 25/03/2023 14:20:05

Page 2 of 3

### Laboratory Report

Test Description (Method - Sample Type)	Observed Value	Units	Biological Reference Range
<b>LIPID PROFILE (TCHO,TGL,HDL,LDL,VLDL)</b>			
Total Cholesterol (Oxidase/Peroxidase - SERUM)	151.4	mg/dl	< 200 : Desirable 200 - 239 : Borderline High > 240 : High
Triglycerides (Glycerol Phosphate Oxidase/Peroxidase - SERUM)	80.5	mg/dl	< 150 : Normal 150 - 199 : Borderline High 200 - 499 : High > 500 : Very High
HDL-cholesterol (Direct Detergent)	34.6	mg/dl	< 35 : High risk 35 - 60 : Borderline High >60 :No risk
LDL-cholesterol (Direct Detergent Method)	87	mg/dl	<130mg/dl : Desirable 130 - 159mg/dl : Border line high risk for CHD >160mg/dl : High risk for CHD
VLDL-Cholesterol (Calculation)	16.1	mg/dl	< 40
Chol/HDL ratio (Calculation)	4.37		< 4.0 : Optimal 4.0 - 6.0 : Borderline > 6.0 : High Risk
<b>LIVER FUNCTION TEST</b>			
Serum Bilirubin Total (Diazotized Sulfanilic - SERUM)	1.19	mg/dl	0.1 - 1.0
Serum Bilirubin Direct (Diazotized Sulfanilic - SERUM)	0.26	mg/dl	0.0 - 0.2
Serum Bilirubin Indirect (Calculation)	0.93	mg/dl	upto 1.0
Serum SGOT (AST) (IFCC - SERUM)	24.5	U/L	< 40
serum ALP (IFCC - SERUM)	123.6	U/L	35-105
Serum SGPT (ALT) (IFCC - SERUM)	23.7	U/L	< 40

Contd..



UHID No : 92488 Sample ID : OP - 100376  
Patient Name : Mr.P KANNAN Sample Collected : 25/03/2023 09:21:34  
Age/Gender : 35 / Male Report Completed : 25/03/2023 14:20:05  
Referral Dr : Dr.M.C. ARUMUGAM M.D.D.A (Reg.No: 51319) Page 3 of 3

### Laboratory Report

Test Description (Method - Sample Type)	Observed Value	Units	Biological Reference Range
Serum GGT (IFCC - SERUM)	42.9	U/L	Upto 55
Serum Total Protein (Biuret - SERUM)	6.95	g/dl	6.0 - 8.0
Serum Albumin (Bromocresol green - SERUM)	3.27	g/dl	3.2 - 5.1
Serum Globulin (Calculation)	3.68	g/dl	2.5 - 3.3
A/g Ratio (Calculation)	1.12		1.5 - 2.0

--End of The Report--

Download Report



*Kalai*  
K.Kalaivani67  
Lab Technologist

*G. Sudha*  
Mrs.G.Sudha DMLT.,B.Sc.,MBA.,  
Lab Manager

*Sai*  
Dr.S.VIGNESHWARAN  
Reg.No. 161904  
Medical Officer

*Khadeja bi. A.*  
Dr.A.Khadeja Bi MBBS.,MD.,  
Consultant Biochemist

43/21, Devarajanar St, Vedhachalam Nagar (Behind New Bus Stand), Chengalpattu - 603 001.

+91 91000 96000

care@saimultispeciality.com

044 2742 4444

www.saihospitalchengalpattu.com



Certificate No: ISO91181440

PESCO-2021-4382

UHID No	: 92488	Sample ID	: OP - 100391
Patient Name	: Mr.P KANNAN	Sample Collected	: 25/03/2023 10:07:12
Age/Gender	: 35 / Male	Report Completed	: 25/03/2023 13:27:52
Referral Dr	: Dr.M.C. ARUMUGAM M.D.D.A (Reg.No: 51319)		Page 1 of 2

### Laboratory Report

Test Description (Method - Sample Type)	Observed Value	Units	Biological Reference Range
<b>CLINICAL PATHOLOGY</b>			
URINE GLUCOSE(F) (Photo Reflection Method/ Dipstick - URINE)	Nil		
URINE GLUCOSE(PP) (Photo Reflection Method/ Dipstick - URINE)	Nil		
<b>URINE COMPLETE EXAMINATION</b>			
<b>Macroscopic Examination</b>			
Colour (Macroscopy)	Pale Yellow		Pale Yellow
pH (Photo Reflection Method,Dipstrip)	5.0		4.6 - 8.0
Specific gravity (Photo Reflection Method,Dipstrip - URINE)	1.015		1.000 - 1.030
Appearance (Physical Examination)	Clear		Clear
Bile Pigment (Photo Reflection Method,Dipstrip)	Absent		Absent
Bile Salt (Photo Reflection Method,Dipstrip - URINE)	Absent		Absent
Blood (Macroscopy - URINE)	Absent		Absent
Ketone (Photo Reflection Method,Dipstrip - URINE)	Negative		Negative
Albumin (Photo Reflection Method,Dipstrip - URINE)	Nil		Nil
Urobilinogen (Photo Reflection Method,Dipstrip - URINE)	Normal		Normal
<b>Microscopic Examination</b>			
Pus cells (Microscopy)	3-4/hpf		0 - 5 /hpf
Epithelial cells (Microscopy)	2-3/hpf		1 - 5 /hpf

Contd..

43/21, Devarajanar St, Vedhachalam Nagar (Behind New Bus Stand), Chengalpattu - 603 001.

+91 91000 96000

care@saimultispeciality.com

044 2742 4444

www.saihospitalchengalpattu.com



**Dr.S.VIGNESHWARAN**

Reg.No. 161904  
Medical Officer



UHID No : 92488 Sample ID : OP - 100391  
Patient Name : Mr.P KANNAN Sample Collected : 25/03/2023 10:07:12  
Age/Gender : 35 / Male Report Completed : 25/03/2023 13:27:52  
Referral Dr : Dr.M.C. ARUMUGAM M.D.D.A (Reg.No: 51319) Page 2 of 2

### Laboratory Report

Test Description (Method - Sample Type)	Observed Value	Units	Biological Reference Range
RBC's (Microscopy)	1-2/hpf		0 /hpf
Cast (Microscopy)	Nil		Nil
Crystals (Microscopy)	Nil		Nil

--End of The Report--

Download Report



  
Dhilip1463  
Lab Technologist

  
Mrs.G.Sudha DMLT.,B.Sc.,MBA.,  
Lab Manager

  
Dr.S.VIGNESHWARAN  
Reg.No. 161904  
Medical Officer

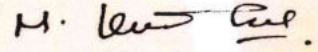
  
Dr.M.Kuzhal Mozhi MBBS.,MD.,  
Consultant Pathologist

43/21, Devipattanam, Vadhachalam Nagar (Behind New Bus Stand), Chengalpattu - 603 001.

+91 91000 96000

care@saimultispeciality.com

044 2742 4444

www.saihospitalchengalpattu.com



UHID	: 92488	Sample ID	: OP - 100391
Patient Name	: Mr.P KANNAN	Sample Collected	: 25/03/2023 10:07:12
Age/Gender	: 35 / Male	Report Completed:	: 25/03/2023 10:45:56
Referral Dr	: Dr.M.C. ARUMUGAM M.D.D.A (Reg.No: 51319)		

### Laboratory Report

DEPARTMENT	: Immuno-Hematology
METHOD	: Column Agglutination Technology-(Forward & Reverse)
SAMPLE TYPE	: EDTA Blood

#### RESULT:

BLOOD GROUP : "O"  
Rh TYPE : POSITIVE

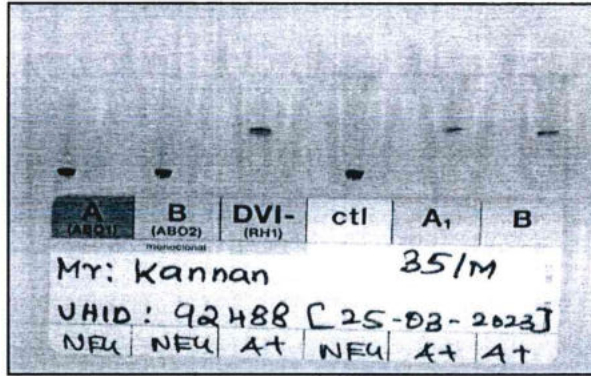

--End of the Report--

*K. Vigneshwari*  
Technical supervisor

*U. Anthe*  
Lab Manager



PATIENT NAME : MR.KANNAN  
AGE : 35Y/MALE  
UHID NO : 92488  
DATE : 25.03.2023

**X RAY CHEST PA VIEW**

*Trachea is in the midline.*

*Mediastinal and cardiac silhouette appears normal.*

*Cardio thoracic ratio is within normal limits.*

*Costo phrenic and cardio phrenic angles are free on both sides.*

*No abnormal radio opacity seen in the lung fields.*

*Both hilar and parenchymal vasculature appears normal.*

*Both domes of diaphragm show normal convexity and seen at appropriate levels.*

*Visualised bones of thoracic cage appear normal.*

*Superficial soft tissue shadows appear normal.*

**IMPRESSION.**

➤ **No significant abnormality detected.**

*Sai*  
**Dr.S.VIGNESHWARA..**  
Reg.No. 161904  
Medical Officer

*Dr.M.*  
**Dr.M. KUMARA SAMPATH. DNB (RD),**  
CONSULTANT RADIOLOGIST