

CONSULTATION SUMMARY

Patient MRN :12510000239856
Patient Name : Ms Kamlaben Arvindbhai Patni
Gender/Age/Dob : Female , 51 Years , 10/06/72
Patient Phone No : 8511555219
Patient Address : 17/326 SUBH LAXMI FLAT,
BAPUNAGAR,Ahmedabad,
Ahmedabad,Gujarat,India,
-380024

Consultation Date : 17/06/2023 01:45 PM
Consultant : Dr. Joozer Rangwala (GENERAL
MEDICINE)
Consultation Type : OP , NEW VISIT



CLINICAL DATA

- HealthCheck up: 17062023
Came with reports done prior to consultation
Not provided any past records
At present : Not on any medicine ...

CHIEF COMPLAINTS & HISTORY OF PRESENT ILLNESS

- Health Check up :

PAST MEDICAL HISTORY

- Morbid obesity
- Dyslipidemia (disorder): Since 1 Month

FAMILY HISTORY

- No significant family history

SOCIAL HISTORY

- No significant social history

ALLERGY

- No known allergies

PROCEDURE HISTORY

- No known surgical history

VITALS

Blood Pressure: 104/72 mmHg Heart Rate: 80 bpm Temperature: 98.6 F
Respiratory Rate: 20 /min Conscious level: Alert MEWS Score: 0
SPO2 : 97 % , Room air
Height: 147 cm Weight: 78.5 kg



VITALS

BMI: 36.33 kg/m2

BSA: 1.79 m2

Fall Score: Low

Pain Score: 0

MEDICATION ORDER

DRUG NAME

PATIENT INSTRUCTION

1) FERRIC
PYROPHOSPHATE+VITAMINS+FOLIC
ACID-TABLET--**HB 29 X**

(1 - 0 - 0 - 0) Tablet Orally For 90 Days | Qty: 90 | Start
Date: Jun 17, 2023 | End Date: Sep 14, 2023

FOLLOW UP DETAILS

- Physical Consultation after **3 Months**

Handwritten note: CB of HBA and lipid Profile

NOTES

- -Diet as advised. Avoid Sugar, Sweet in any form, and low carbohydrate diet,
- Salt restricted diet, reduce over salt consumption by 50 %
- Avoid added Salt, Pickles, Papad, Fast Food, Packaged Food, Bakery items.
- Low Fat Diet : Avoid Fried food, Packaged food, Fast food, Cheese, Butter, Mayo
- Brisk walking for 30 -45 min / day...,or Swimming, or Jogging, or Cycling
- Reduce weight by at least 5 - 10 % of the current weight
- Keep Adequate Hydration as advised
- Do not discontinue medication.

Printed By: Dr. Joozer Rangwala | Printed On: 17.06.2023 13:52



CONSULTATION SUMMARY

Patient MRN : 12510000239856
Patient Name : Ms Kamlaben Arvindbhai Patni
Gender/Age/Dob : Female , 51 Years , 10/06/72
Patient Phone No : 8511555219
Patient Address : 17/326 SUBH LAXMI FLAT,
BAPUNAGAR,Ahmedabad,
Ahmedabad,Gujarat,India,
-380024

Consultation Date : 17/06/2023 12:58 PM
Consultant : Dr. Ankita Dubey (OBSTETRICS
& GYNAECOLOGY)
Consultation Type : OP , NEW VISIT



CHIEF COMPLAINTS & HISTORY OF PRESENT ILLNESS

- nil

PAST MEDICAL HISTORY

- No significant past medical history

OBSTETRICS HISTORY

- P2L2
2 fftnd

PROCEDURE HISTORY

- No known surgical history

ALLERGY

- No known allergies

ADVICE

- no active gynaec treatment required at present

FAMILY HISTORY

- No significant family history

SOCIAL HISTORY

- No significant social history

CONSULTANT DETAILS



CONSULTANT DETAILS

Dr. Ankita Dubey , VISITING CONSULTANT , OBSTETRICS & GYNAECOLOGY

Printed By: Dr. Ankita Dubey | Printed On: 17.06.2023 13:00



DEPARTMENT OF LABORATORY MEDICINE

Final Report

Patient Name : Ms Kamlaben Arvindbhai Patni MRN : 12510000239856 Gender/Age : FEMALE , 51y (10/06/1972)
Collected On : 17/06/2023 09:40 AM Received On : 17/06/2023 09:40 AM Reported On : 17/06/2023 10:56 AM
Barcode : 312306170044 Specimen : Serum Consultant : Dr. Joozer Rangwala(GENERAL MEDICINE)
Sample adequacy : Satisfactory Visit No : OP-001 Patient Mobile No : 8511555219

BIOCHEMISTRY

Test	Result	Unit	Biological Reference Interval
SERUM CREATININE			
Serum Creatinine (Two Point Rate - Creatinine Aminohydrolase)	0.66	mg/dL	0.52-1.04
eGFR (Two Point Rate - Creatinine Aminohydrolase)	94.5	mL/min/1.73m ²	>60.0
Blood Urea Nitrogen (BUN) (Endpoint /Colorimetric - Urease)	9	mg/dL	7.0-17.0
Serum Uric Acid (Colorimetric - Uricase,Peroxidase)	4.46	mg/dL	2.5-6.2
LIPID PROFILE (CHOL,TRIG,HDL,LDL,VLDL)			
Cholesterol Total (Colorimetric - Cholesterol Oxidase)	198.4	mg/dL	Both: Desirable: < 200 Both: Borderline High: 200-239 Both: High: > 240
Triglycerides (Colorimetric - Lip/Glycerol Kinase)	99.0	mg/dL	Both: Normal: < 150 Both: Borderline: 150-199 Both: High: 200-499 Both: Very High: >= 500
HDL Cholesterol (HDLC) (Colorimetric:non Hdl Precipitation Method)	52.2	mg/dL	Both: Low: < 40.0 Both: High: >= 60.0 Both: Normal: 40-60
Non-HDL Cholesterol	146.2	-	-
LDL Cholesterol (Enzymatic (Two Step CHE/CHO /POD))	126 H	mg/dL	Both: Optimal: < 100 Both: Near to above optimal: 100-129 Both: Borderline High: 130-159 Both: High: 160-189 Both: Very High: > 190
VLDL Cholesterol	20	mg/dL	2.0-30.0
Cholesterol /HDL Ratio	3.9	-	<5.0

THYROID PROFILE (T3, T4, TSH)

Page 1 of 3

Narayana Multispeciality Hospital

(A unit of Narayana Hrudayalaya Limited) CIN: U8510KA2000PLC027497

Registered Office: 258/A, Bommasandra Industrial Area, Anekal Taluk, Bangalore 560099

Hospital Address: Opp. Police Station, Rakhial Cross Road, Ahmedabad, Gujarat 380023

Tel +91 079 71222 228 | Email: info.ahd@narayanahealth.org | www.narayanahealth.org



Appointments

1800-309-0309

Emergencies

787-810-0900

Patient Name : Ms Kamlaben Arvindbhai Patni MRN : 12510000239856 Gender/Age : FEMALE , 51y (10/06/1972)

Tri Iodo Thyronine (T3) (Competitive Immunoassay)	1.55	ng/mL	0.97-1.69
Thyroxine (T4) (Competitive Immunoassay)	10.7	ug/dl	5.53-11.0
TSH (Thyroid Stimulating Hormone) (Enhance Chemiluminescence-Immunometric)	1.192	mIU/L	Adults : 0.4001 - 4.049 Infant (1 - 23 months) : 0.5885 - 6.880 Children (2 -12 Yrs) : 0.7291 - 4.402 Adolescents (13-21 Yrs) : 0.4557 - 4.160 Pregnant women (1st trimester) : 0.1298 - 3.120 (2nd trimester) : 0.2749 - 2.652 (3rd trimester) : 0.3127 - 2.947

LIVER FUNCTION TEST(LFT)

Bilirubin Total (Colorimetric- Dual Wavelength- Reflectance Spectrophotometry)	0.4	mg/dL	0.2-1.3
Conjugated Bilirubin (Direct) (Dual Wavelength - Reflectance Spectrophotometry)	0.0	mg/dL	Adult: 0.0-0.3 Neonate: 0.0-0.6
Unconjugated Bilirubin (Indirect) (Dual Wavelength - Reflectance Spectrophotometry)	0.2	mg/dL	Adult: 0.0-1.1 Neonate: 0.6-10.5
Total Protein (Colorimetric - Biuret Method)	7.6	gm/dL	6.3-8.2
Serum Albumin (Colorimetric - Bromo-Cresol Green)	4.2	gm/dL	3.5-5.0
Serum Globulin	3.4	gm/dL	2.0-3.5
Albumin To Globulin (A/G)Ratio	1.2	-	1.1-2.5
SGOT (AST) (Multipoint-Rate With P-5-P (pyridoxal-5-phosphate))	28	U/L	Female: 14-36
SGPT (ALT) (Multipoint-Rate With P-5-P (pyridoxal-5-phosphate))	36 H	U/L	<35.0
Alkaline Phosphatase (ALP) (Multipoint-Rate - P-nitro Phenyl Phosphate, AMP Buffer)	103.1	U/L	38.0-126.0
Gamma Glutamyl Transferase (GGT) (Multipoint Rate-L-glutamyl-p-nitroanilide)	31.7	U/L	Adult: 12-58 Female:12-43 Male:15-73

--End of Report--



Patient Name : Ms Kamlaben Arvindbhai Patni MRN : 12510000239856 Gender/Age : FEMALE , 51y (10/06/1972)

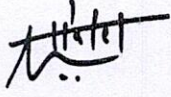

Dr. Patel Avinash
M.D(Path)
Consultant - Pathologist

Note

- Abnormal results are highlighted.
- Results relate to the sample only.
- Kindly correlate clinically.



DEPARTMENT OF LABORATORY MEDICINE

Final Report

Patient Name : Ms Kamlaben Arvindbhai Patni MRN : 12510000239856 Gender/Age : FEMALE , 51y (10/06/1972)

Collected On : 17/06/2023 09:40 AM Received On : 17/06/2023 09:40 AM Reported On : 17/06/2023 10:55 AM

Barcode : 312306170045 Specimen : Whole Blood Consultant : Dr. Joozer Rangwala(GENERAL MEDICINE)

Sample adequacy : Satisfactory Visit No : OP-001 Patient Mobile No : 8511555219

BIOCHEMISTRY

Test	Result	Unit	Biological Reference Interval
HBA1C			
HbA1c (Enzymatic Method)	6.22 H	%	Non Diabetic : < 5.7 Pre Diabetic: 5.7-6.4 Diabetic: => 6.5
Estimated Average Glucose (Enzymatic Method)	131.82	-	-

Interpretation:

- HbA1C above 6.5% can be used to diagnose diabetes provided the patient has symptoms. If the patient does not have symptoms with HbA1C>6.5%, repeat measurement on further sample. If the repeat test result is <6.5%, consider as diabetes high risk and repeat measurement after 6 months.
- HbA1C measurement is not appropriate in diagnosing diabetes in children, suspicion of type 1 diabetes, symptoms of diabetes for less than 2 months, pregnancy, hemoglobinopathies, medications that may result sudden increase in glucose, anemia, renal failure, HIV infection, malignancies, severe chronic hepatic, and renal disease.
- Any sample with >15% should be suspected of having a haemoglobin variant.

--End of Report--



Dr. Patel Avinash
M.D(Path)
Consultant - Pathologist

Note

- Abnormal results are highlighted.
- Results relate to the sample only.
- Kindly correlate clinically.



DEPARTMENT OF LABORATORY MEDICINE

Final Report

Patient Name : Ms Kamlaben Arvindbhai Patni MRN : 12510000239856 Gender/Age : FEMALE , 51y (10/06/1972)
 Collected On : 17/06/2023 09:40 AM Received On : 17/06/2023 09:40 AM Reported On : 17/06/2023 10:56 AM
 Barcode : 342306170004 Specimen : Urine Consultant : Dr. Joozer Rangwala(GENERAL MEDICINE)
 Sample adequacy : Satisfactory Visit No : OP-001 Patient Mobile No : 8511555219

CLINICAL PATHOLOGY

Test	Result	Unit	Biological Reference Interval
URINE ROUTINE & MICROSCOPY			
PHYSICAL EXAMINATION			
Volume	20	ml	-
Colour	Colourless	-	-
Appearance	Clear	-	-
CHEMICAL EXAMINATION			
pH(Reaction)	6.0	-	5.0-9.0
Sp. Gravity	1.010	-	1.005-1.030
Protein	Negative	-	Negative
Urine Glucose	Negative	-	Negative
Ketone Bodies	Negative	-	Negative
Bile Salts	Negative	-	Negative
Bile Pigment (Bilirubin)	Negative	-	Negative
Urobilinogen	Normal	-	-
MICROSCOPIC EXAMINATION			
Pus Cells	Nil	/hpf	0-2
RBC	Nil	/hpf	0-3
Epithelial Cells	Nil	/hpf	0-5



Patient Name : Ms Kamlaben Arvindbhai Patni MRN : 12510000239856 Gender/Age : FEMALE , 51y (10/06/1972)

Crystals	Not Seen	-	-
Casts	Not Seen	-	-
Bacteria	Not Seen	-	-

--End of Report--



Dr. Patel Avinash
M.D(Path)
Consultant - Pathologist

Note

- Abnormal results are highlighted.
- Results relate to the sample only.
- Kindly correlate clinically.



DEPARTMENT OF LABORATORY MEDICINE

Final Report

Patient Name : Ms Kamlaben Arvindbhai Patni MRN : 12510000239856 Gender/Age : FEMALE , 51y (10/06/1972)

Collected On : 17/06/2023 09:40 AM Received On : 17/06/2023 09:40 AM Reported On : 17/06/2023 10:55 AM

Barcode : 342306170004 Specimen : Urine Consultant : Dr. Joozer Rangwala(GENERAL MEDICINE)

Sample adequacy : Satisfactory Visit No : OP-001 Patient Mobile No : 8511555219

CLINICAL PATHOLOGY

Test	Result	Unit
Urine For Sugar (Fasting)	NIL	-

--End of Report--

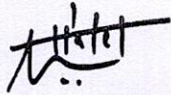

Dr. Patel Avinash
M.D(Path)
Consultant - Pathologist

Note

- Abnormal results are highlighted.
- Results relate to the sample only.
- Kindly correlate clinically.



DEPARTMENT OF LABORATORY MEDICINE

Final Report

Patient Name : Ms Kamlaben Arvindbhai Patni MRN : 12510000239856 Gender/Age : FEMALE , 51y (10/06/1972)
Collected On : 17/06/2023 09:40 AM Received On : 17/06/2023 09:40 AM Reported On : 17/06/2023 10:55 AM
Barcode : 312306170043 Specimen : Plasma Consultant : Dr. Joozer Rangwala(GENERAL MEDICINE)
Sample adequacy : Satisfactory Visit No : OP-001 Patient Mobile No : 8511555219

BIOCHEMISTRY

Test	Result	Unit	Biological Reference Interval
Fasting Blood Sugar (FBS) (Colorimetric - Glucose Oxidase Peroxidase)	97	mg/dL	74.0-106.0

--End of Report--



Dr. Patel Avinash
M.D(Path)
Consultant - Pathologist

Note

- Abnormal results are highlighted.
- Results relate to the sample only.
- Kindly correlate clinically.



DEPARTMENT OF LABORATORY MEDICINE

Final Report

Patient Name : Ms Kamlaben Arvindbhai Patni MRN : 12510000239856 Gender/Age : FEMALE , 51y (10/06/1972)

Collected On : 17/06/2023 09:40 AM Received On : 17/06/2023 09:40 AM Reported On : 17/06/2023 10:56 AM

Barcode : 342306170004 Specimen : Urine Consultant : Dr. Joozer Rangwala(GENERAL MEDICINE)

Sample adequacy : Satisfactory Visit No : OP-001 Patient Mobile No : 8511555219

CLINICAL PATHOLOGY

Test	Result	Unit	Biological Reference Interval
URINE ROUTINE & MICROSCOPY			
PHYSICAL EXAMINATION			
Volume	20	ml	-
Colour	Colourless	-	-
Appearance	Clear	-	-
CHEMICAL EXAMINATION			
pH(Reaction)	6.0	-	5.0-9.0
Sp. Gravity	1.010	-	1.005-1.030
Protein	Negative	-	Negative
Urine Glucose	Negative	-	Negative
Ketone Bodies	Negative	-	Negative
Bile Salts	Negative	-	Negative
Bile Pigment (Bilirubin)	Negative	-	Negative
Urobilinogen	Normal	-	-
MICROSCOPIC EXAMINATION			
Pus Cells	Nil	/hpf	0-2
RBC	Nil	/hpf	0-3
Epithelial Cells	Nil	/hpf	0-5

Page 1 of 2

Narayana Multispeciality Hospital

(A unit of Narayana Hrudayalaya Limited) CIN: U85110KA2000PLC027497

Registered Office: 258/A, Bommasandra Industrial Area, Anekal Taluk, Bangalore 560099

Hospital Address: Opp. Police Station, Rakhial Cross Road, Ahmedabad, Gujarat 380023

Tel +91 079 71222 228 | Email: info.ahd@narayanahealth.org | www.narayanahealth.org



Appointments

1800-309-0309

Emergencies

787-810-0900

Patient Name : Ms Kamlaben Arvindbhai Patni MRN : 12510000239856 Gender/Age : FEMALE , 51y (10/06/1972)

Crystals	Not Seen	-	-
Casts	Not Seen	-	-
Bacteria	Not Seen	-	-

--End of Report--



Dr. Patel Avinash
M.D(Path)
Consultant - Pathologist

Note

- Abnormal results are highlighted.
- Results relate to the sample only.
- Kindly correlate clinically.



DEPARTMENT OF LABORATORY MEDICINE

Final Report

Patient Name : Ms Kamlaben Arvindbhai Patni MRN : 12510000239856 Gender/Age : FEMALE , 51y (10/06/1972)

Collected On : 17/06/2023 09:40 AM Received On : 17/06/2023 09:40 AM Reported On : 17/06/2023 10:55 AM

Barcode : 342306170004 Specimen : Urine Consultant : Dr. Joozer Rangwala(GENERAL MEDICINE)

Sample adequacy : Satisfactory Visit No : OP-001 Patient Mobile No : 8511555219

CLINICAL PATHOLOGY

Test	Result	Unit
Urine For Sugar (Fasting)	NIL	-

--End of Report--



Dr. Patel Avinash
M.D(Path)
Consultant - Pathologist

Note

- Abnormal results are highlighted.
- Results relate to the sample only.
- Kindly correlate clinically.



DEPARTMENT OF LABORATORY MEDICINE

Patient Name : Ms Kamlaben Arvindbhai Patni MRN : 12510000239856 Gender/Age : FEMALE , 51y (10/06/1972)

Collected On : 17/06/2023 09:40 AM Received On : 17/06/2023 09:40 AM Reported On : 17/06/2023 10:55 AM

Barcode : 322306170021 Specimen : Whole Blood Consultant : Dr. Joozer Rangwala(GENERAL MEDICINE)

Sample adequacy : Satisfactory Visit No : OP-001 Patient Mobile No : 8511555219

HAEMATOLOGY

Test	Result	Unit	Biological Reference Interval
COMPLETE BLOOD COUNT (CBC)			
Haemoglobin (Hb%) (Erythrocyte Lysis And Cyanide Free Determination-spectrophotometry)	10.8 L	gm/dL	12.0-16.0
Red Blood Cell Count (Electrical Impedance)	5.38 H	million/ μ l	4.0-5.2
PCV (Packed Cell Volume) / Hematocrit (Calculated)	35.4	%	33.0-51.0
MCV (Mean Corpuscular Volume) (Derived From RBC Histogram)	65.8 L	fL	80.0-100.0
MCH (Mean Corpuscular Haemoglobin) (Calculated)	20.0 L	pg	26.0-34.0
MCHC (Mean Corpuscular Haemoglobin Concentration) (Calculated)	30.4 L	g/L	32.0-36.0
Red Cell Distribution Width (RDW) (Derived From RBC Histogram)	18.4 H	%	11.1-13.1
Platelet Count (Electrical Impedance)	370	Thousand / μ L	150.0-450.0
Total Leucocyte Count(WBC) (Electrical Impedance)	8.5	Thousand / μ L	4.5-13.0
DIFFERENTIAL COUNT (DC)			
Neutrophils	49.1	%	35.0-66.0
Lymphocytes	34.2	%	24.0-44.0
Monocytes	9.4 H	%	3.0-6.0
Eosinophils	7.1 H	%	0.0-3.0



Patient Name : Ms Kamlaben Arvindbhai Patni MRN : 12510000239856 Gender/Age : FEMALE , 51y (10/06/1972)

Basophils	0.2	%	0.0-1.0
Absolute Neutrophil Count	4.17	10 ³ cells/cumm	1.8-8.0
Absolute Lymphocyte Count	2.91	10 ³ cells/cumm	1.0-4.8
Absolute Monocyte Count	0.8	10 ³ cells/cumm	0.2-0.8
Absolute Eosinophil Count	0.6 H	10 ³ cells/cumm	0.03-0.35
Absolute Basophil Count	0.02	10 ³ cells/cumm	0.0-0.3

As per the recommendation of International Council for Standardization in Hematology, the differential counts are additionally being reported as absolute numbers.

BLOOD GROUP & RH TYPING

Blood Group	B	-	-
RH Typing	Positive	-	-

--End of Report--



Dr. Patel Avinash
M.D(Path)
Consultant - Pathologist

Note

- Abnormal results are highlighted.
- Results relate to the sample only.
- Kindly correlate clinically.



DEPARTMENT OF LABORATORY MEDICINE

Final Report

Patient Name : Ms Kamlaben Arvindbhai Patni MRN : 12510000239856 Gender/Age : FEMALE , 51y (10/06/1972)
Collected On : 17/06/2023 09:40 AM Received On : 17/06/2023 09:40 AM Reported On : 17/06/2023 10:55 AM
Barcode : 322306170020 Specimen : Whole Blood - ESR Consultant : Dr. Joozer Rangwala(GENERAL MEDICINE)
Sample adequacy : Satisfactory Visit No : OP-001 Patient Mobile No : 8511555219

HAEMATOLOGY

Test	Result	Unit	Biological Reference Interval
Erythrocyte Sedimentation Rate (ESR) (Westergren Method)	13	mm/hr	0.0-20.0

--End of Report--



Dr. Patel Avinash
M.D(Path)
Consultant - Pathologist

Note

- Abnormal results are highlighted.
- Results relate to the sample only.
- Kindly correlate clinically.



DEPARTMENT OF LABORATORY MEDICINE

Final Report

Patient Name : Ms Kamlaben Arvindbhai Patni MRN : 12510000239856 Gender/Age : FEMALE , 51y (10/06/1972)

Collected On : 17/06/2023 12:38 PM Received On : 17/06/2023 12:38 PM Reported On : 17/06/2023 01:35 PM

Barcode : 312306170089 Specimen : Plasma Consultant : Dr. Joozer Rangwala(GENERAL MEDICINE)

Sample adequacy : Satisfactory Visit No : OP-001 Patient Mobile No : 8511555219

BIOCHEMISTRY

Test	Result	Unit	Biological Reference Interval
Post Prandial Blood Sugar (PPBS) (Colorimetric)	132	mg/dL	70.0-140.0

--End of Report--

Patel

Dr. Himanshu Patel
M.D(Path) Jr.Consultant
Pathology

Note

Abnormal results are highlighted.
Results relate to the sample only.
Kindly correlate clinically.



MC-4217



17-06-2023 09:56:03

ID: 12510000239856
Name: KAMILABEN, PATNI
Age: 51 Years
Gender: Female

Vent. Rate: 76 bpm
PR Interval: 148 ms
QRS Duration: 94 ms
QT/QTc Interval: 382/410 ms
P/QRS/T Axes: 46/64/37 deg
QTc: Hodges

*** CONSIDER ACUTE STEMI ***

Sinus rhythm
Inferior ST-elevation, CONSIDER ACUTE INFARCT
Anterior T wave abnormality is nonspecific

Abnormal ECG

Unconfirmed Diagnosis

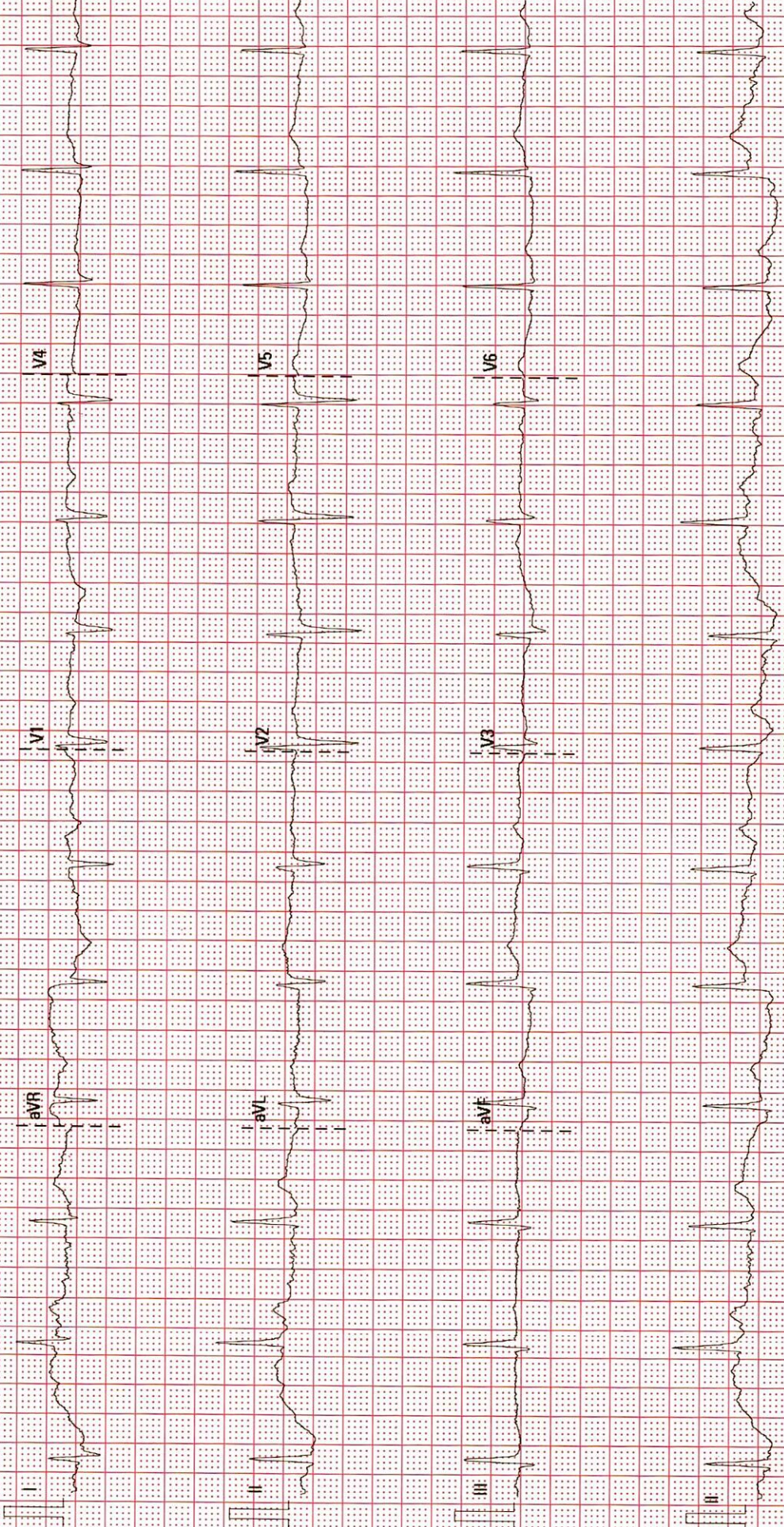

ADULT TRANS-THORACIC ECHO REPORT

PATIENT NAME : Ms Kamlaben Arvindbhai Patni
GENDER/AGE : Female, 51 Years
LOCATION :-

PATIENT MRN : 12510000239856
PROCEDURE DATE : 17/06/2023 10:09 AM
REQUESTED BY : Dr. Joozer Rangwala



IMPRESSION

- NORMAL LV SYSTOLIC FUNCTION
- NORMAL LV SIZE
- NO RWMA AT REST
- NO MR, NO AR
- TRIVIAL TR, NO PAH
- GRADE I DIASTOLIC DYSFUNCTION

FINDINGS

CHAMBERS

LEFT ATRIUM : NORMAL SIZED
AP DIAMETER(MM): 33

RIGHT ATRIUM : NORMAL SIZED

LEFT VENTRICLE : LV SYSTOLIC FUNCTION : NORMAL, DIASTOLIC DYSFUNCTION : GRADE I,
LVIDD(MM) : 47 IVSD(MM) : 10 EDV(ML) :
LVIDS(MM) : 28 LVPWD(MM) : 10 ESV(ML) :
E/A RATIO : E/E'(AVERAGE) : LVEF(%) : 60

RIGHT VENTRICLE : NORMAL SIZE AND THICKNESS WITH NORMAL FUNCTION

LVOT/RVOT : NORMAL

RWMA : NO REGIONAL WALL MOTION ABNORMALITIES

VALVES

MITRAL : NORMAL MOBILITY AND THICKNESS WITH NO CALCIFICATION. SUB VALVAR STRUCTURES ARE NORMAL

AORTIC : NORMAL MOBILITY AND THICKNESS WITH NO CALCIFICATION

TRICUSPID : NATIVE, NOT STENOSED, REGURGITATION, TRIVIAL

PULMONARY : NORMAL MOBILITY AND THICKNESS WITH NO CALCIFICATION

SEPTAE

IAS : INTACT

IVS : INTACT

ARTERIES AND VEINS

AORTA : NORMAL, LEFT AORTIC ARCH

PA : NORMAL SIZE
PA PRESSURE: NORMAL

IVC : NORMAL SIZE & COLLAPSIBILITY

PERICARDIUM : NORMAL PERICARDIAL THICKNESS. NO EFFUSION



INTRACARDIAC MASS : NO TUMOUR, THROMBUS OR VEGETATION SEEN

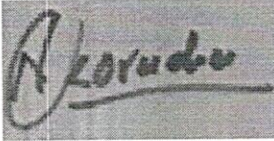

DR. KORADIYA NIRAJKUMAR HARILAL
M.B.D. CARDIO NON-INVASIVE CARDIOLOGIST

DR. MANIK CHOPRA
M.D., D.M. (CARDIOLOGY): FELLOWSHIP IN
STRUCTURAL HEART DISEASE
INTERVENTIONS, INTERVENTIONAL
CARDIOLOGIST; CLINICAL LEAD -
STRUCTURAL HEART DISEASE
INTERVENTIONS (TAVR)

17/06/2023 10:09 AM

PREPARED BY : DUTT SNEHAL NARENDRA BHAI
(353788)
GENERATED BY : DUTT SNEHAL NARENDRA BHAI
(353788)

PREPARED ON : 17/06/2023 10:11 AM
GENERATED ON : 17/06/2023 10:11 AM

Patient Name	Kamlaben Arvindbhai Patni	Requested By	
MRN	12510000239856	Procedure Date Time	17/06/23 09:56:28
Age/Sex	51Y/Female	Hospital	NH-AHMEDABAD

CHEST RADIOGRAPH (PA VIEW)

- The lung fields appear normal.
- The cardiac size is within normal limit.
- The costophrenic angles are clear. No evidence of pleural effusion or pneumothorax.
- The visualized bones and soft tissue structures appear normal.
- Both the diaphragmatic domes appear normal.



Dr. Zalak Shah

MD (Radio Diagnosis)

* This is a digitally signed valid document. Reported Date/Time: 17/06/23 10:28:28

Patient Name	Kamlaben Arvindbhai Patni	Requested By	Dr. Joozer Rangwala
MRN	12510000239856	Procedure DateTime	17-06-2023 11:08:16
Age/Sex	51Y / Female	Hospital	NH-AHMEDABAD

U.S.G OF ABDOMEN WITH PELVIS:

LIVER: Appears normal in size and normal echopattern. No focal lesion is seen. No dilated IHBR is seen. PV and CBD at porta appear normal.

GALL BLADDER: Distended and normal. No stone or cholecystitis is seen. Wall thickness is normal.

PANCREAS: Visualized head and proximal body of pancreas appears normal.

SPLEEN: Appears normal in size and echotexture. No focal lesion is seen.

BOTH KIDNEYS: Normal in size and echotexture.
No evidence of stone or hydronephrosis is seen in either kidney.
Cortical thickness appears normal on either side.
Corticomedullary differentiation is maintained in either kidney.

U.BLADDER: Distended and appears normal. No stone or mass is seen.

UTERUS: Is atrophic (Post menopausal status). No adnexal mass is seen on either side.

No undue dilatation or thickening is noted in visualized bowel loops.
No e/o free fluid is seen in peritoneal cavity.
No significantly enlarged node is seen in mesentery or pre & paraaortic region.

COMMENTS:

- **No significant abnormality detected.**

V.Soni

Dr. Viral Soni
M.D. (Radio Diagnosis)

This is a digitally signed valid document. Reported Date/Time: 17-06-2023 11:12:09

Patient Name	Kamlaben Arvindbhai Patni	Requested By	Dr. Joozer Rangwala
MRN	12510000239856	Procedure DateTime	17-06-2023 11:08:24
Age/Sex	51Y / Female	Hospital	NH-AHMEDABAD

USG OF BOTH BREASTS

- Prominent glandular parenchyma is seen in bilateral breast parenchyma.
- No evidence of any focal lesion is seen. No e/o any architectural distortion is seen.
- Nipple- areola complex appear normal.
- Overlying skin and underlying chest wall muscles appear normal.
- No evidence of significant axillary lymphadenopathy is seen.

IMPRESSION

- **No significant sonological abnormality is detected.**

V. Soni

Dr. Viral Soni
M.D. (Radio Diagnosis)

This is a digitally signed valid document. Reported Date/Time: 17-06-2023 11:12:32

791 RC

R

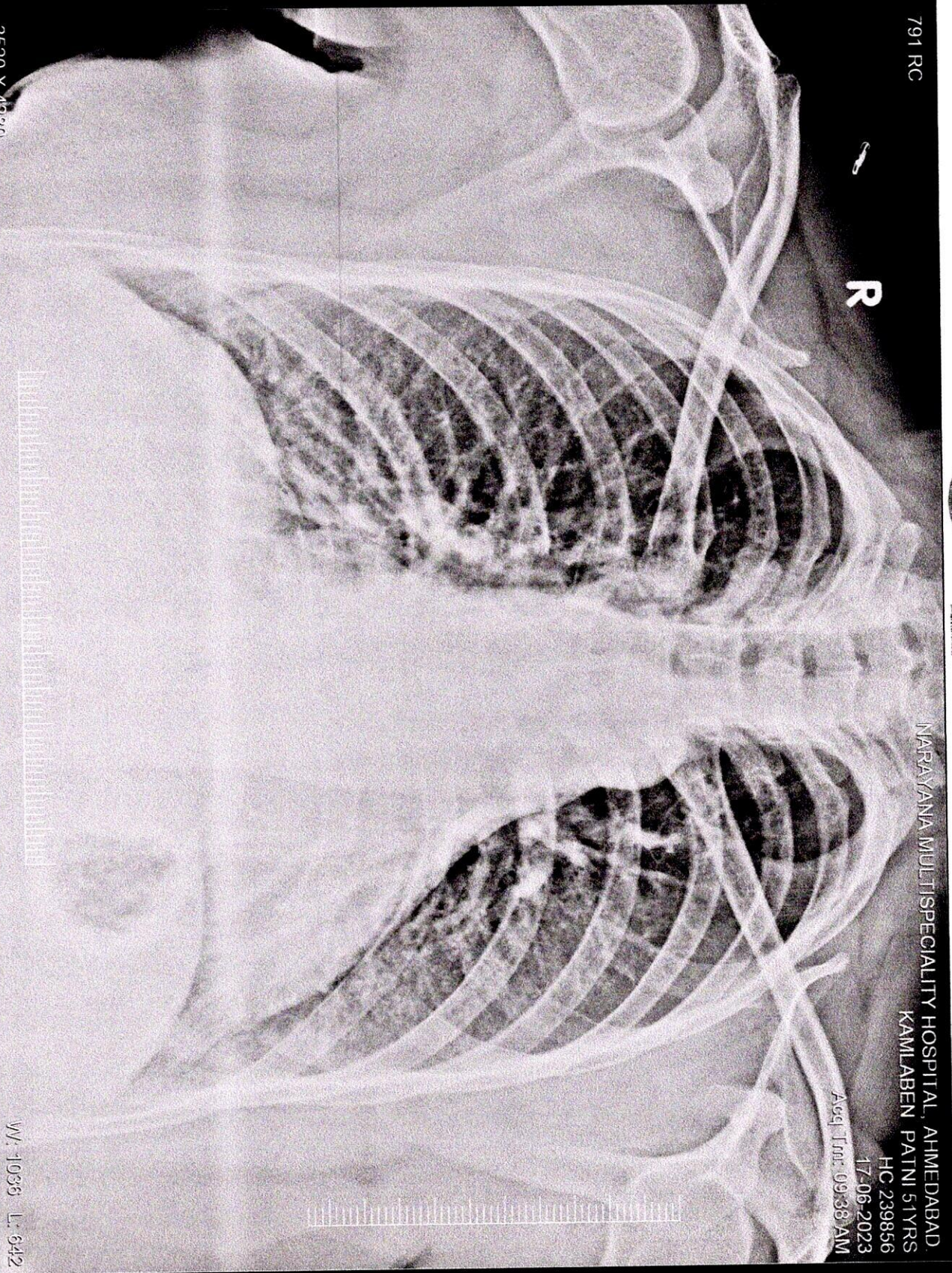

3520 X 4230



NARAYANA HEALTH SERVICES
 Narayana Health Services (P) Ltd. is a Public Limited Company registered in India.
 Narayana Health Services (P) Ltd. is a Public Limited Company registered in India.
 Narayana Health Services (P) Ltd. is a Public Limited Company registered in India.

NARAYANA MULTISPECIALTY HOSPITAL, AHMEDABAD

KAMLABEN PATNI 51YRS

HC 239856

17-06-2023

Acq. Time: 09:38 AM

W: -1036 L: 542

KAMLABEN PATNI 51YRS HC 239856 791 RC 17-06-2023
 NARAYANA MULTISPECIALTY HOSPITAL, AHMEDABAD.

