

Transport Department Government of NCT of Delhi
Licence to Drive Vehicles Throughout India

Licence No. : DL-0520110111923 (P) D
Name : MUKUL PANDEY
S/W/D : PUSHKAR RAI PANDEY
DOB : 10/02/1990 BG : U
Address : D-817 DILSHAD GARDEN, DELHI
110095



Auth to Drive
LMV-NT
M.CYL.

Date of Issue
11/01/2011
11/01/2011

Issue Date : 17/08/2017
Validity(NT) : 10/01/2031
Validity(T) : NA
Inv Carr No : NA

(Holder's Signature)

Issuing Authority
NEZ, LONI ROAD

Mukul Pandey

mukul.delhi@gmail.com

MALIK RADIX HEALTHCARE PVT. LTD.
C-217, C-218, Nirman Vihar,
Delhi-110092
Ph.: 011-22011192, 22011196
Regd. No. 607

MR. MUKUL PANDEY
 I.D. : 93
 AGE/SEX : 32 Yr/M

HT/WT : / /
 DATE : 20-08-2022 12:27:48 PM
 REF BY : Dr.

MACHINE INTERPRETATION : Normal ECG.

RATE : 80 bpm
 BP : N/A
 P Axis : 70 deg.
 QRS Axis : 71 deg.
 T Axis : 44 deg.

Linked Median
 Speed : 25 mm/s
 Sensitivity : 10 mm/mV

P Duration : 115 ms
 PR Duration : 165 ms
 QR Duration : 79 ms
 QT Interval : 320 ms
 QTc Interval : 357 ms

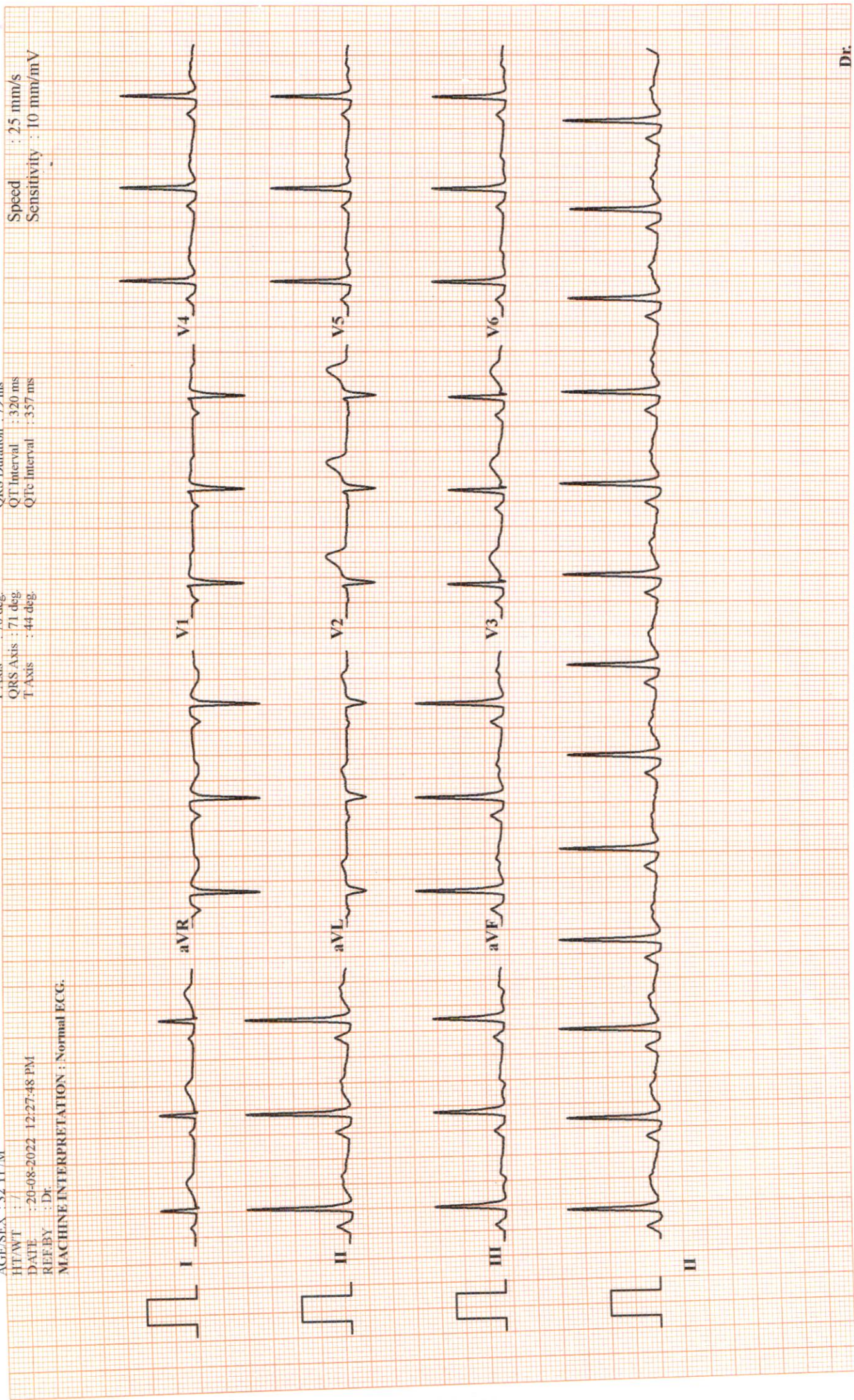

Filtered(35 Cycle) And Base Corrected

MALIK RADIX HEALTHCARE PVT LTD
C-217/218 NIRMAN VIHAR
VIKAS MARG DELHI 110092

TREADMILL TEST REPORT

MUKUL PANDEY

ID : 66
 DATE : 20-08-2022
 AGE/SEX : 32 / M
 HT/WT : 0 / 0
 REF. BY :

PROTOCOL : Bruce
 HISTORY :
 INDICATION :
 MEDICATION :

PHASE	TOTAL TIME	STAGE TIME	SPEED Km/Hr	GRADE %	H.R. bpm	B.P. mmHg	RPP x100	ST LEVEL (MM)			METS
								I1	V1	V5	
SUPINE					78	120 / 80	93	1.4	0	0	0.5
STANDING					78	120 / 80	93	1.3	0	0	0.6
HYPERVENT					78	120 / 80	93	1.3	-0.1	0	0.6
Stage 1	2:55	0:2	2.7	10	126	124 / 82	156	1.3	0.2	0.2	0.7
Stage 2	5:55	2:55	4	12	129	128 / 86	165	1.3	0.4	0.4	0.5
Stage 3	8:55	2:55	5.4	14	155	134 / 88	207	1.6	0.7	0.7	0.8
PK-EXERCISE	10:35	1:35	6.7	16	171	140 / 92	239	1.3	0.7	0.7	0.8
RECOVERY	11:14	0:29			152	138 / 90	209	3.6	-0.4	-0.4	2.5
RECOVERY	13:40	2:55			105	138 / 90	144	3	0	0	1.5
RECOVERY	13:40	2:55			105	138 / 90	144	3	0	0	1.5
RECOVERY	16:40	5:55			101	134 / 88	135	1.7	0.2	0.2	0.9
RECOVERY	16:40	5:55			101	134 / 88	135	1.7	0.2	0.2	0.9
RECOVERY	19:40	8:55			98	130 / 84	127	2	-0.1	-0.1	1.2
RECOVERY	19:40	8:55			98	130 / 84	127	2	-0.1	-0.1	1.2

PROFIT TC : 10:35
 EXERCISE DURATION : 171 bpm
 MAX HEART RATE : 140 / 92
 MAX BLOOD PRESSURE : 171 / 92
 REASON OF TERMINATION : TFR Achieved
 BP RESPONSE :
 ARRHYTHMIA :
 H.R. RESPONSE :
 IMPRESSIONS :
 MAX WORK LOAD : 12.11 METS

THT is Negative for RMI.

Dr. NISHANT TYAGI
 MD Medicine, DM Cardiology
 Senior Consultant, Cardiology
 DMCC No. 20002
 Health Radar Healthcare Pvt. Ltd.
 C-217, 218, Nirman Vihar, Delhi-52

Technician :

MALIK RADIX HEALTHCARE PVT LTD

MUKUL PANDEY
I.D. 66

Age 32/M
Date 20-08-2022

RATE 78bpm
B.P. 120/80

PRETEST
SUPINE

ST @ 10mm/mV
80ms PostJ

LINKED MEDIAN

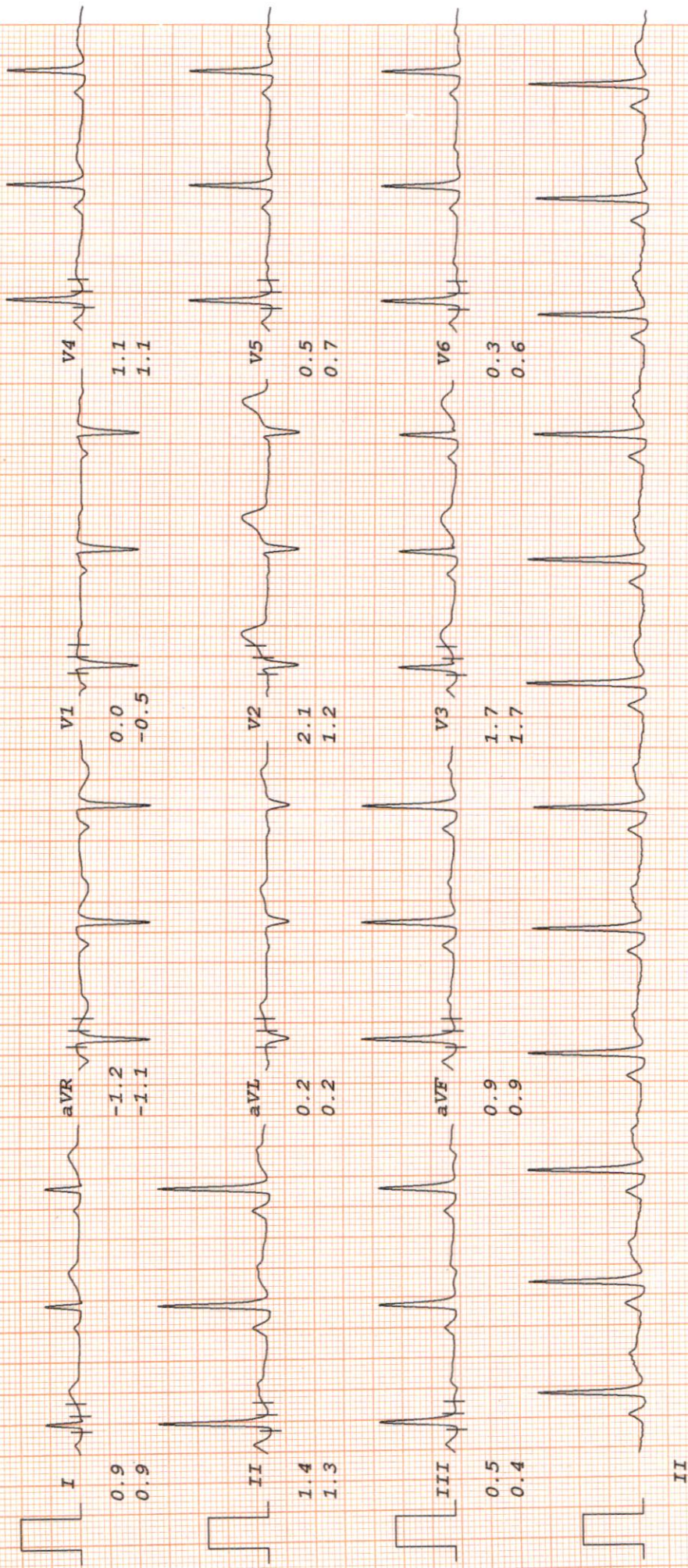

MALIK RADIX HEALTHCARE PVT LTD

MUKUL PANDEY
I.D. 66

RATE 78bpm
B.P. 120/80

PRETEST
STANDING

ST @ 10mm/mV
80ms PostJ

Age 32/M
Date 20-08-2022

LINKED MEDIAN

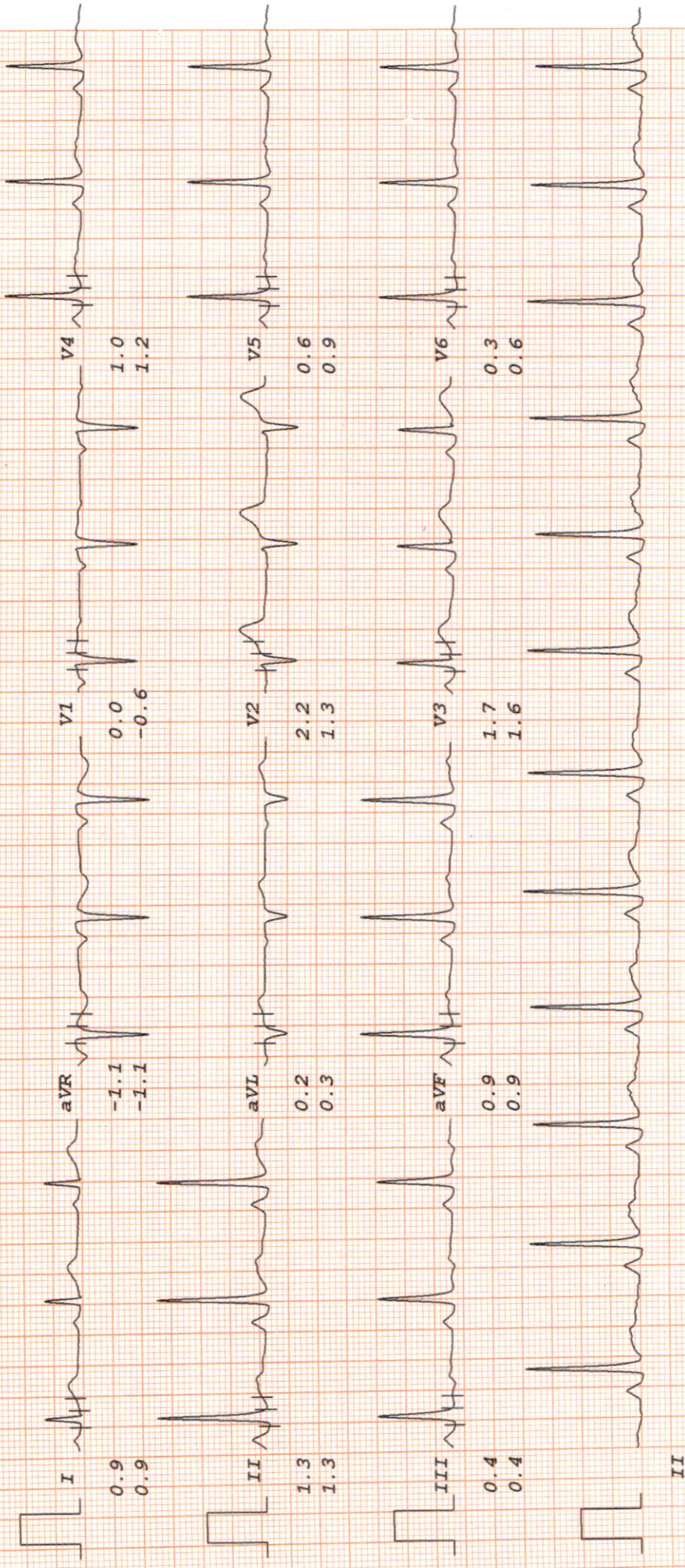

MALIK RADIX HEALTHCARE PVT LTD

MUKUL PANDEY

I.D. 66

Age 32/M

Date 20-08-2022

RATE 78bpm

B.P. 120/80

PRETEST

HYPERTENT

ST @ 10mm/mV

80ms PostJ

PHASE TIME 0:02

LINKED MEDIAN

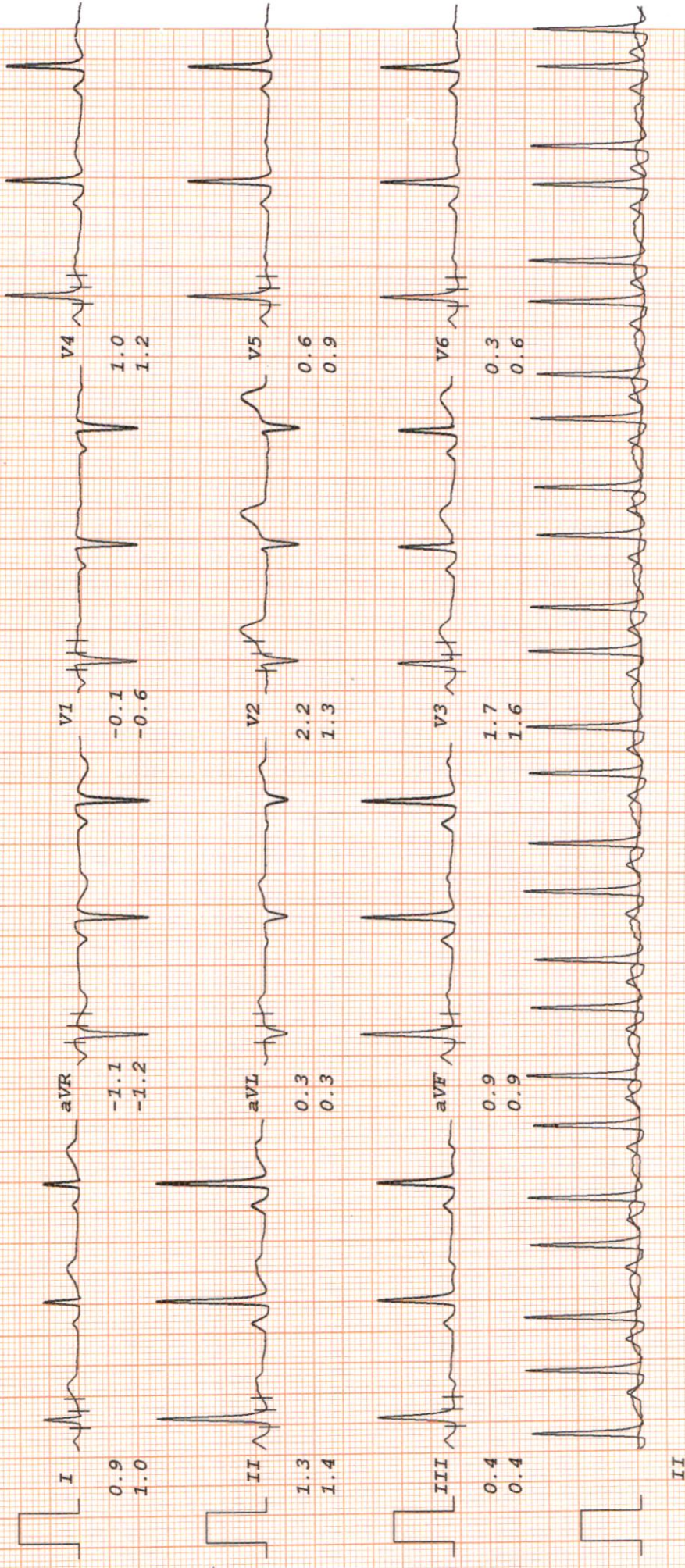

MALIK RADIX HEALTHCARE PVT LTD

MUKUL PANDEY
I.D. 66

BRUCE
Stage 1
RATE 126bpm
B.P. 124/82

Age 32/M
Date 20-08-2022

ST @ 10mm/mV
80ms PostJ
Speed 2.7 km/hr
SLOPE 10 %

TOTAL TIME 2:55
PHASE TIME 2:55

LINKED MEDIAN

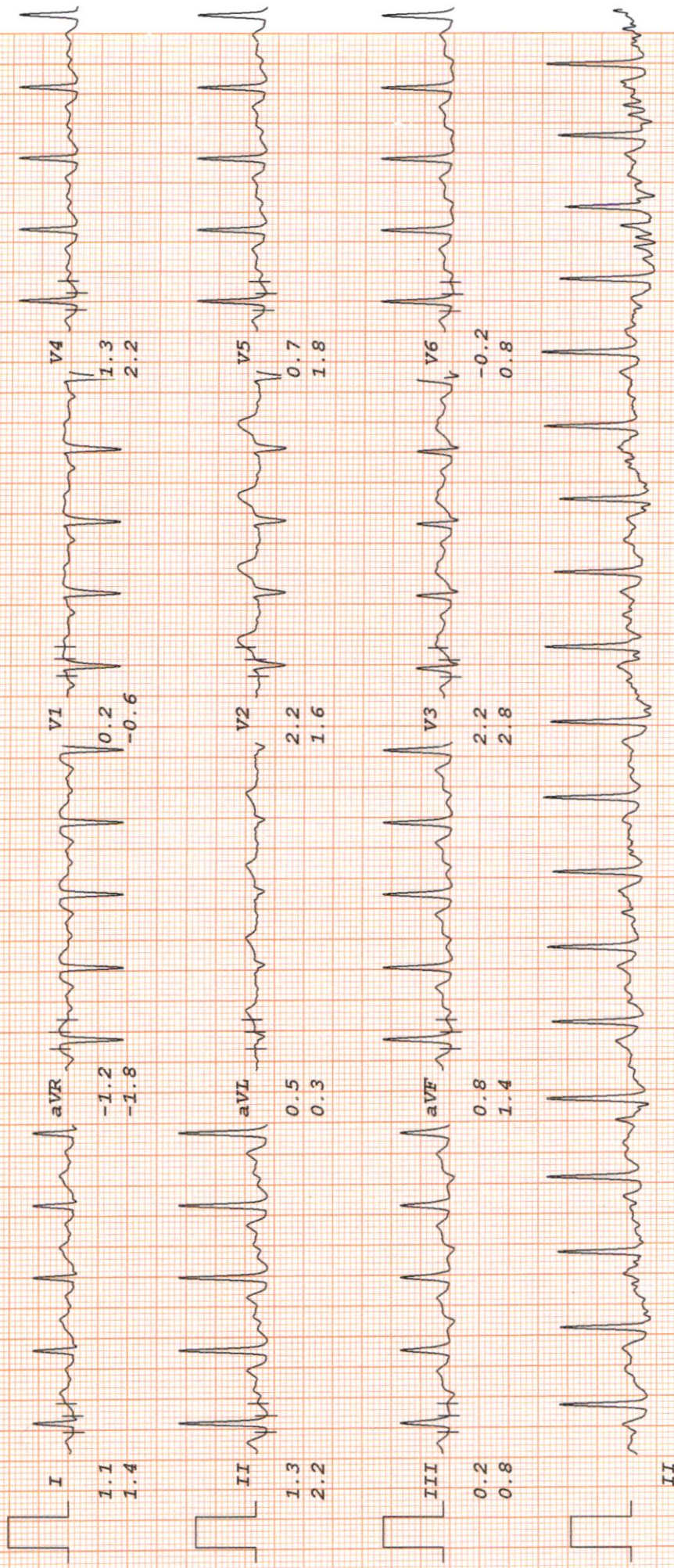

MALIK RADIX HEALTHCARE PVT LTD

MUKUL PANDEY

I.D. 66

RATE 129bpm

Age 32/M
Date 20-08-2022

B.P. 128/86

Bruce
Stage 2

TOTAL TIME 5:55
PHASE TIME 2:55

ST @ 10mm/mV
80ms PostJ

Speed 4 km/hr
SLOPE 12 %

LINKED MEDIAN

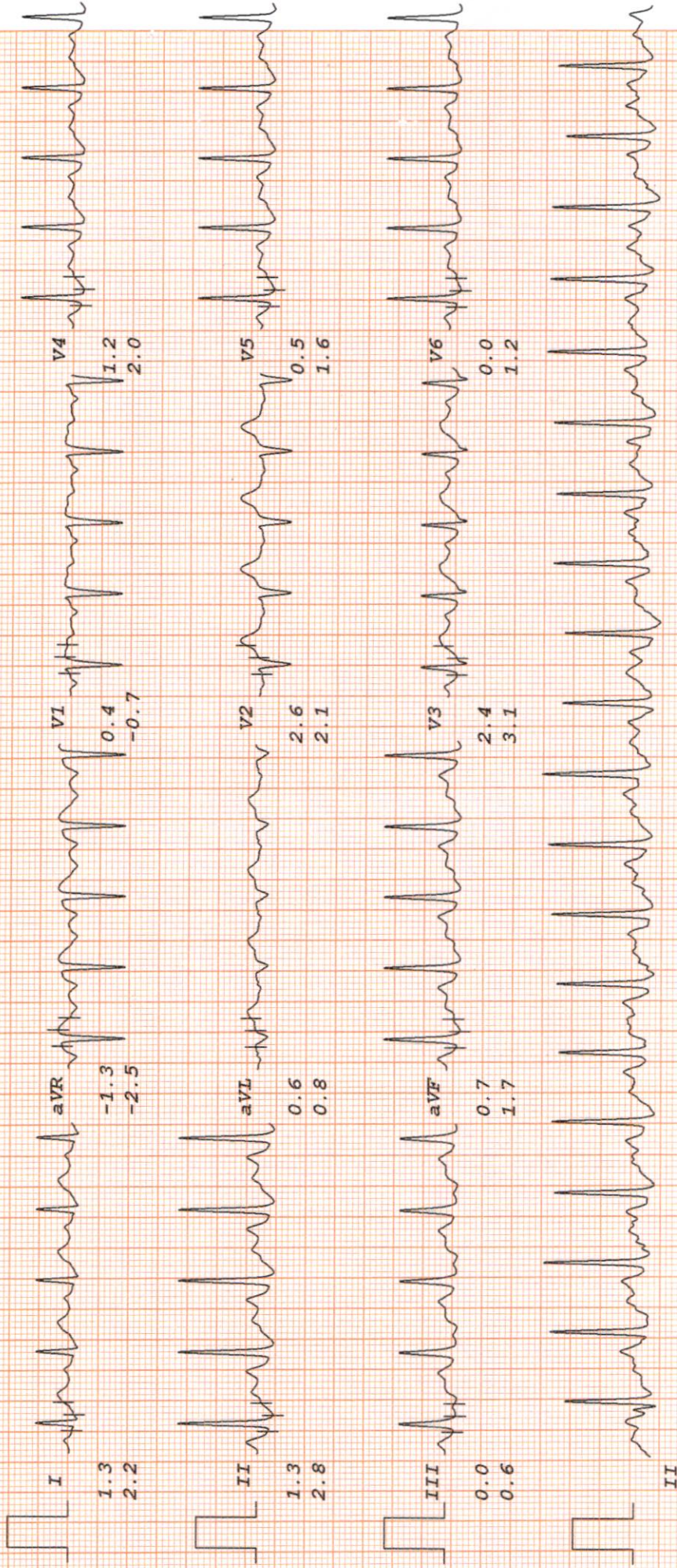

MALIK RADIX HEALTHCARE PVT LTD

MUKUL PANDEY

I.D. 66

Age 32/M

Date 20-08-2022

Bruce

Stage 3

RATE 155bpm

B.P. 134/88

TOTAL TIME 8:55

PHASE TIME 2:55

ST @ 10mm/mV

80ms PostJ

Speed 5.4 km/hr

SLOPE 14 %

LINKED MEDIAN

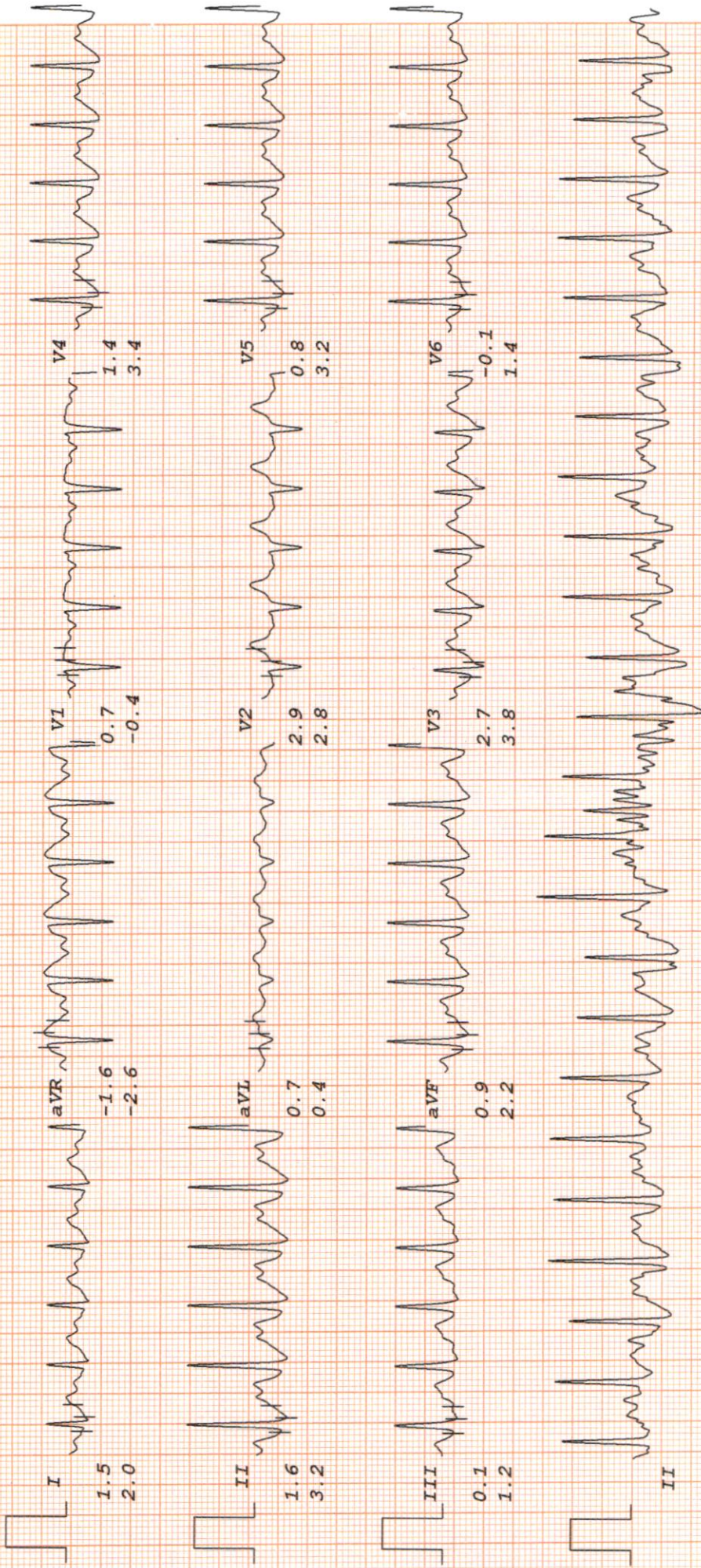

MALIK RADIX HEALTHCARE PVT LTD

MUKUL PANDEY
I.D. 66

Rate 171bpm
B.P. 140/92

Bruce
PK-EXERCISE
TOTAL TIME 10:35
PHASE TIME 1:35

ST @ 10mm/mV
80ms PostJ
Speed 6.7 km/hr
SLOPE 16 %

LINKED MEDIAN

Age 32/M
Date 20-08-2022

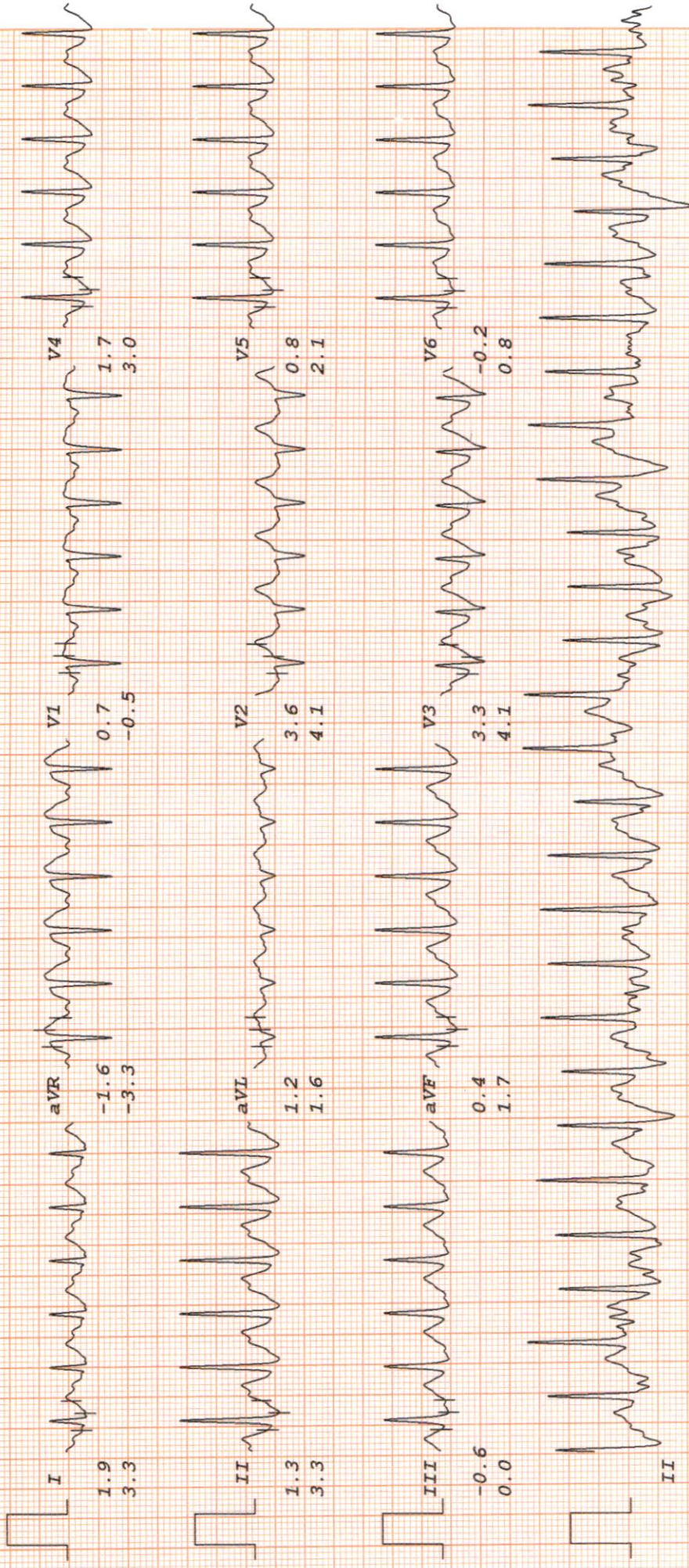

MALIK RADIX HEALTHCARE PVT LTD

MUKUL PANDEY
I.D. 66

Rate 152bpm
B.P. 138/90

Bruce
RECOVERY

ST @ 10mm/mV
80ms PostJ

Age 32/M
Date 20-08-2022

TOTAL TIME 11:14
PHASE TIME 0:29

LINKED MEDIAN

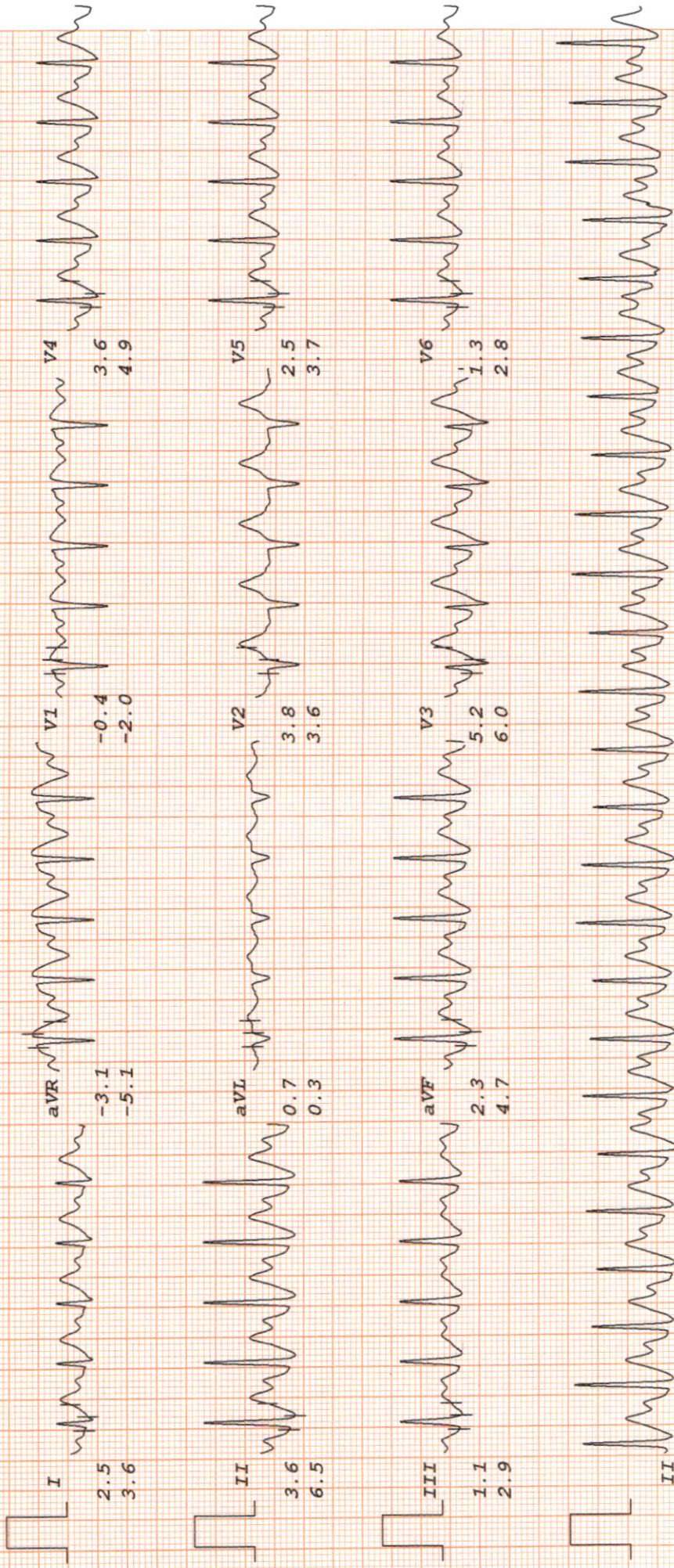

MALIK RADIX HEALTHCARE PVT LTD

MUKUL PANDEY

I.D. 66

Age 32/M

Date 20-08-2022

RATE 105bpm

B.P. 138/90

Bruce

RECOVERY

TOTAL TIME 13:40

PHASE TIME 2:55

LINKED MEDIAN

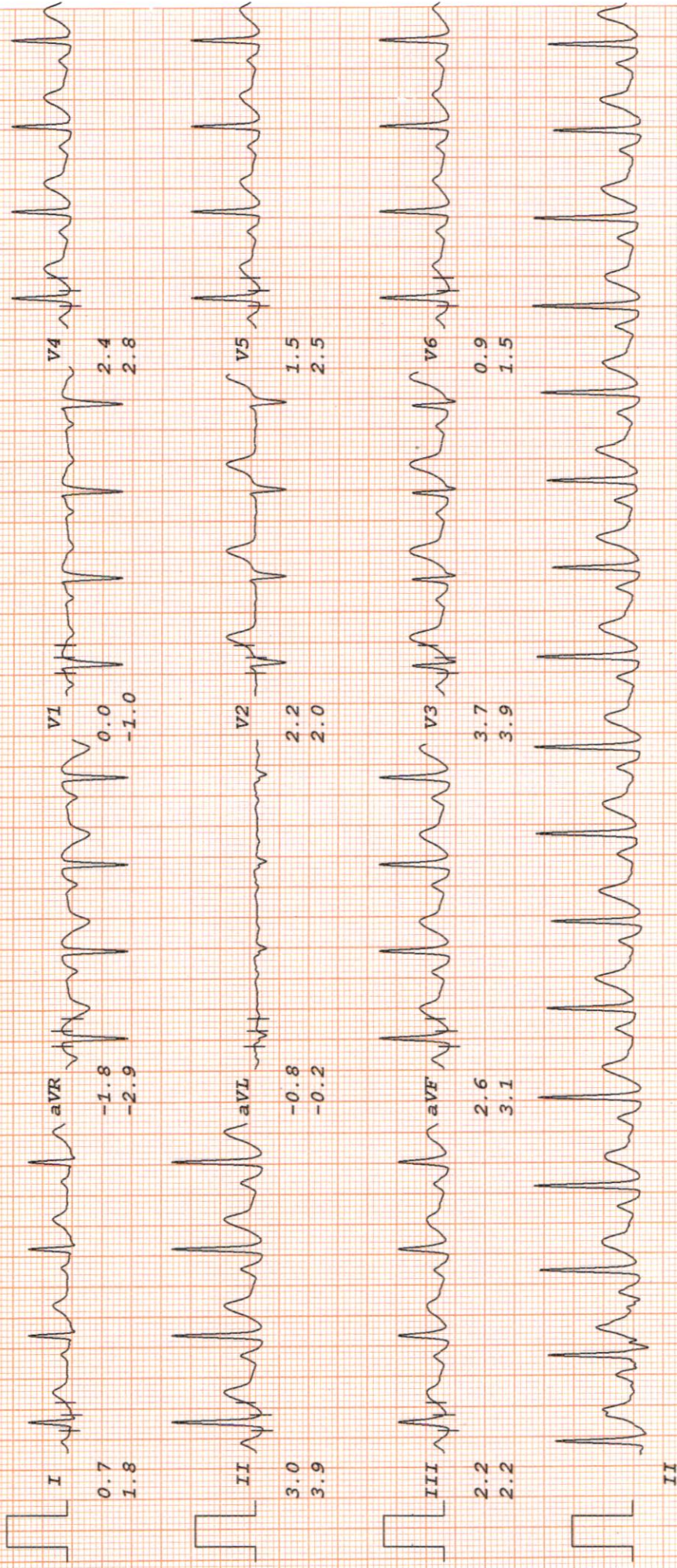

MALIK RADIX HEALTHCARE PVT LTD

MUKUL PANDEY

Bruce

ST @ 10mm/mV

I.D. 66

RATE 101bpm

RECOVERY

80ms PostJ

Age 32/M

B.P. 134/88

TOTAL TIME 16:40

LINKED MEDIAN

Date 20-08-2022

PHASE TIME 5:55

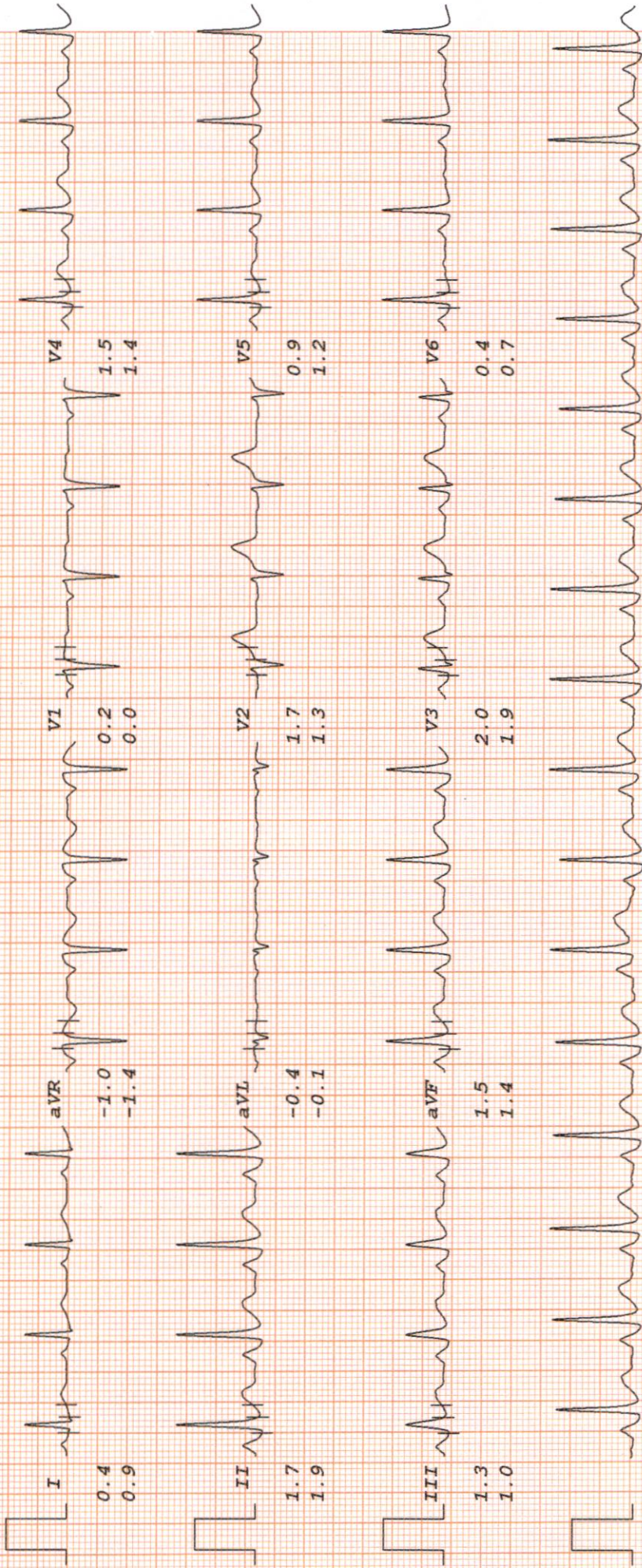

II

MALIK RADIX HEALTHCARE PVT LTD

MUKUL PANDEY
I.D. 66

RATE 98bpm
B.P. 130/84

Bruce
RECOVERY

ST @ 10mm/mV
80ms PostJ

Age 32/M
Date 20-08-2022

TOTAL TIME 19:40
PHASE TIME 8:55

LINKED MEDIAN

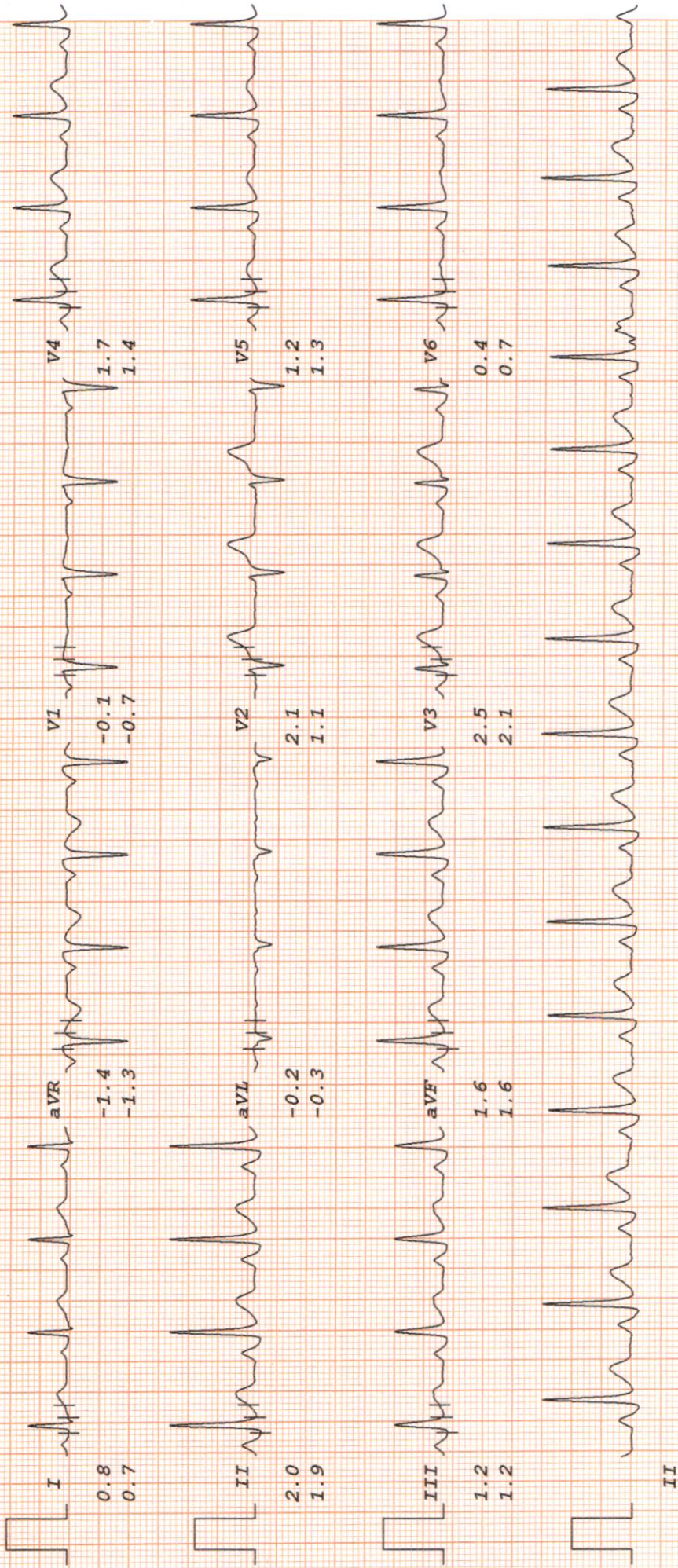

LAB REPORT

Reg. Date	20/08/2022	Patient Id	2208200003	DOB.
Name	MR. MUKUL PANDEY	Gender	M	Perm. ID
Age	32 Yrs.	Panel	MEDIWHEEL	Reported
Ref. By	MEDIWHEEL			20/08/2022 17:28:42

Test Name	Result	Units	Ref. Range
-----------	--------	-------	------------

MEDIWHEEL M BELOW 40

HAEMATOLOGY

COMPLETE HAEMOGRAM

HAEMOGLOBIN (HB%)	15.6	gm/dl	13 - 18
TOTAL LEUCOCYTE COUNT (TLC)	7,100	/cumm	4000 - 11000

DIFFERENTIAL LEUCOCYTE COUNT (DLC)

NEUTROPHIL	57	%	40 - 80
LYMPHOCYTE	35	%	28 - 55
MONOCYTE	05	%	02 - 10
EOSINOPHIL	03	%	01 - 06
BASOPHIL	00	%	0 - 0
ESR (WESTEGREN'S METHOD)	10	mm/1st hr.	0 - 10
R B C COUNT	5.45	Millions/cmm	4.247 - 5.4
P.C.V / HAEMATOCRIT	46.0	%	40 - 54
M C V	84.4	fl.	80 - 100
M C H	28.6	Picogram	27.0 - 31.0
M C H C	33.9	gm/dl	33 - 37
PLATELET COUNT	3.82	Lakh/cu mm	1.50 - 4.50

Urine Routine Examination

PHYSICAL EXAMINATION

QUANTITY	25	ml.	
COLOUR	Pale Yellow		Pale Yellow
TRANSPARENCY	Clear		
SPECIFIC GRAVITY	1.025		
PH	6.0		

Checked by : _____
Page 1 Contd...2

Facilities Available :

- ★ Multispeciality Hospital ★ 24 Hours Emergency ★ X-Ray/ECG/ Ultrasound ★ Dental
- ★ Fully Equipped Operation Theatre ★ Fully Functional Lab ★ Casualty/ICU ★ Nursery
- ★ Labour Room ★ All Speciality OPD ★ Laparoscopic Surgery ★ ECHO ★ Plastic Surgery

Home Collection Facility Available Contact : 9999254739



MALIK RADIX HEALTH CARE

(UNIT OF MALIK RADIX HEALTHCARE PVT. LTD.)
 C-217, 218, Nirman Vihar, Vikas Marg, New Delhi - 110092
 Tel.: 011-22011192, 22011196 • Fax : 22011208
 E-mail : radixhealthcare@yahoo.co.in
 Website : www.radixhealthcare.org

LAB REPORT

Reg. Date	20/08/2022	Patient Id	2208200003	DOB.
Name	MR. MUKUL PANDEY	Gender	M	Perm. ID
Age	32 Yrs.	Panel	MEDIWHEEL	Reported
Ref. By	MEDIWHEEL			20/08/2022 17:28:42

Test Name	Result	Units	Ref. Range
CHEMICAL EXAMINATION			
ALBUMIN	Nil		
SUGAR	Nil		
MICROSCOPIC EXAMINATION			
PUS CELLS	2-3	/HPF	
RBC'S	Nil	/HPF	
CASTS	Nil		
CRYSTALS	NIL		
EPITHELIAL CELLS	0-1	/HPF	
BACTERIA	Nil		
OTHERS	Nil		
Stool Examination Report			
BLOOD GROUP ABO	" B "		
RH TYPING	Positive		
BLOOD SUGAR FASTING	79.94	mg/dl	70 - 100
BLOOD SUGAR PP	89.90	mg/dl	90 - 140
HBA1C	5.08	%	

Interpretation

Non Diabetic : 4-6%
 Good Diabetic Control : 6-8%
 Fair Control : 8-10%

Checked by : _____
 Page 2 Contd...3

Facilities Available :

- ★ Multispeciality Hospital ★ 24 Hours Emergency ★ X-Ray/ECG/ Ultrasound ★ Dental
- ★ Fully Equipped Operation Theatre ★ Fully Functional Lab ★ Casualty/ICU ★ Nursery
- ★ Labour Room ★ All Speciality OPD ★ Laparoscopic Surgery ★ ECHO ★ Plastic Surgery

Home Collection Facility Available Contact : 999254739



MALIK RADIX HEALTH CARE

(UNIT OF MALIK RADIX HEALTHCARE PVT. LTD.)
C-217, 218, Nirman Vihar, Vikas Marg, New Delhi - 110092
Tel.: 011-22011192, 22011196 • Fax : 22011208
E-mail : radixhealthcare@yahoo.co.in
Website : www.radixhealthcare.org

LAB REPORT

Reg. Date	20/08/2022	Patient Id	2208200003	DOB.
Name	MR. MUKUL PANDEY	Gender	M	Perm. ID
Age	32 Yrs.	Panel	MEDIWHEEL	Reported
Ref. By	MEDIWHEEL			20/08/2022 17:28:42

Test Name	Result	Units	Ref. Range
Poor Control	: >10%		

The Glycosylated haemoglobin assay has been validated as a reliable indicator Of mean blood glucose levels for a period of 8-12 week period. ADA recommended the testing twice a year in patients with stable blood glucose and quarterly. If treatment change, or if blood glucose levels are unstable.

TO BE CORRELATED CLINICALLY.

THYROID PROFILE

Free T3 ELFA	2.32	ng/ml	02 - 04
Free T4 ELFA	0.10	ug/dl	0.8 - 2.7
TSH Serum/ELFA	1.330	uIU/ml	0.25 - 5.50 uIU/ml

Interpretation

Clinical Use

- Diagnose Hypothyroidism and Hyperthyroidism
- Monitor T4 replacement or T4 suppressive Therapy
- Quantify TSH levels in the subnormal range

Increased Levels : Primary Hypothyroidism Subclinical Hypothyroidism, TSH dependent, Thyroid Hormone Resistance.

Decreased Levels : Grave's Disease, Autonomous Thyroid Hormone Secretion, TSH Deficiency

LIPID PROFILE

TOTAL CHOLESTEROL	120.60	mg/dL	130.0 - 200.0 (<200)
-------------------	--------	-------	----------------------

Checked by : _____
Page 3 Contd...4

Facilities Available :

- ★ Multispeciality Hospital ★ 24 Hours Emergency ★ X-Ray/ECG/ Ultrasound ★ Dental
- ★ Fully Equipped Operation Theatre ★ Fully Functional Lab ★ Casualty/ICU ★ Nursery
- ★ Labour Room ★ All Speciality OPD ★ Laparoscopic Surgery ★ ECHO ★ Plastic Surgery

Home Collection Facility Available Contact : 9999254739

LAB REPORT

Reg. Date	20/08/2022	Patient Id	2208200003	DOB.	
Name	MR. MUKUL PANDEY	Gender	M	Perm. ID	
Age	32 Yrs.	Panel	MEDIWHEEL	Reported	20/08/2022 17:28:42
Ref. By	MEDIWHEEL				

Test Name	Result	Units	Ref. Range
TRIGLYCERIDES	42.10	mg/dL	80.5 - 150.0 (<150)
H D L CHOLESTEROL DIRECT	36.23	mg/dL	35.0 - 60.0 (<40->59)
V L D L	8.4	mg/dL	4.0 - 30. (23-45)
L D L CHOLESTEROL	76.0	mg/dL	50.0 - 150.0 (50-150)
TOTAL CHOLESTEROL / HDL RATIO	3.3		3.3 - 5.1
LDL / HDL CHOLESTEROL RATIO	2.1		1.5 - 3.5
SERUM URIC ACID	7.21	mg/dl	3.4 - 7.0
BLOOD UREA NITROGEN (BUN)	11.00	mg/dl	6.0 - 21.0
SERUM CREATININE	1.00	mg/dl	0.7 - 1.4
BUN/CREAT RATIO	11.2	mg/dl	
<u>LIVER FUNCTION TEST (LFT)</u>			
BILIRUBIN TOTAL	1.16	mg/dl	0.2 - 1.2
CONJUGATED (D. BILIRUBIN)	0.24	mg/dl	0.00 - 0.3
UNCONJUGATED (I.D.BILIRUBIN)	0.92	mg/dl	0.2 - 0.9
SGOT / AST	46.51	IU/L	0 - 35
SGPT / ALT	92.74	IU/L	0 - 35
ALKALINE PHOSPHATASE	71.90	U/L	64 - 306
TOTAL PROTEIN	7.45	gm/dl	6.0 - 8.3
ALBUMIN	4.80	gm/dl	3.2 - 5.0
GLOBULIN	2.65	gm/dl	2.5 - 5.6
A/G RATIO	1.81		0.9 - 2.0
GAMMA GT	30.20	IU/L	0.0 - 45.0

10 - 20

Dr. REEMA DAHIYA
M.B.B.S., MD (Path.)
Checked By :
C-217, C-218, Nirman Vihar,
Delhi-92

DR. MEENU AGGARWAL
M.B.B.S., MD (Path.)

Facilities Available :

- ★ Multispeciality Hospital ★ 24 Hours Emergency ★ X-Ray/ECG/ Ultrasound ★ Dental
- ★ Fully Equipped Operation Theatre ★ Fully Functional Lab ★ Casualty/ICU ★ Nursery
- ★ Labour Room ★ All Speciality OPD ★ Laparoscopic Surgery ★ ECHO ★ Plastic Surgery

Home Collection Facility Available Contact : 9999254739

R

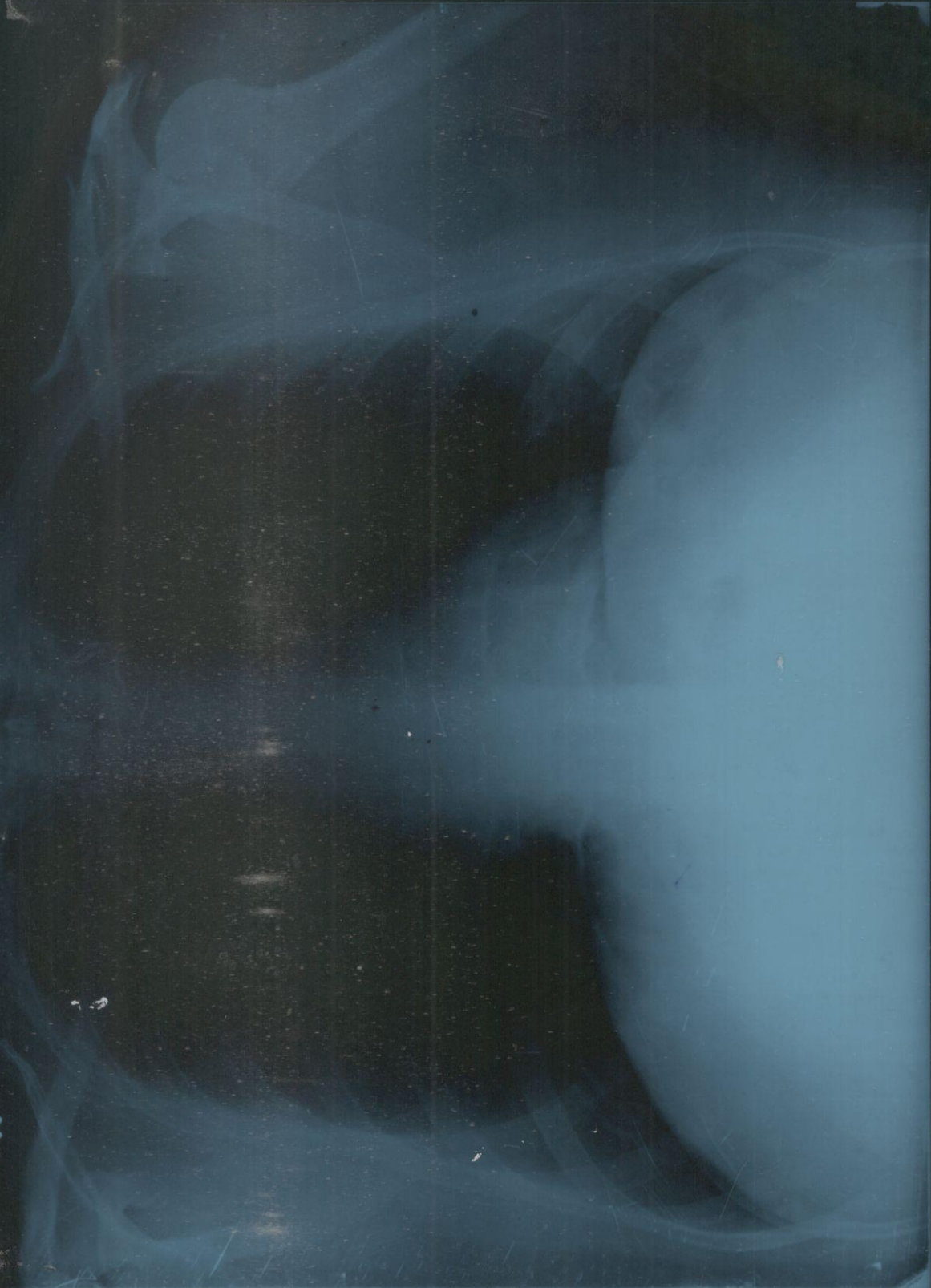

MUKUL PANDEY 32 Y/M PT167960 CHEST.PA 20/Aug/2022 10:26 AM
RADIX HEALTH CARE C 218 NIRMAN VIHAR PH 22011196

UHID	PT167960	LAB No.	XRY2203858
Name	Mr. MUKUL PANDEY	Regn. No.	GEN2218155
Age / Sex	32 Yrs / M	Receiving Dt/Time	20/Aug/2022 10:26
		Reporting Dt/Time	20/Aug/2022 01:49 PM

**XRAY**

CHEST (PA)

Both lung fields are normal.

Cp angles are clear.

Hila are normal...

Heart size appears within normal limits.

Soft tissue shadows and bony thorax are normal.

Advised....please correlate clinically.

***** END OF REPORT *****

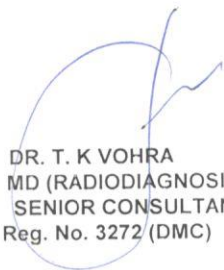
DR. K.K. SINHA
M.B.B.S. D.M.R.D.
SENIOR CONSULTANT
Reg. No. 25437 (DMC)DR. RAJESH MALHOTRA
MBBS, MD (RADIOLOGY)
CONSULTANT RADIOLOGY
Reg.No.DMC9299
DR. T. K VOHRA
MD (RADIOLOGY)
SENIOR CONSULTANT
Reg. No. 3272 (DMC)DR. MUKESH KOSHAL
MBBS, MD (RADIOLOGY)
CONSULTANT RADIOLOGY
Reg.No.DMC10407

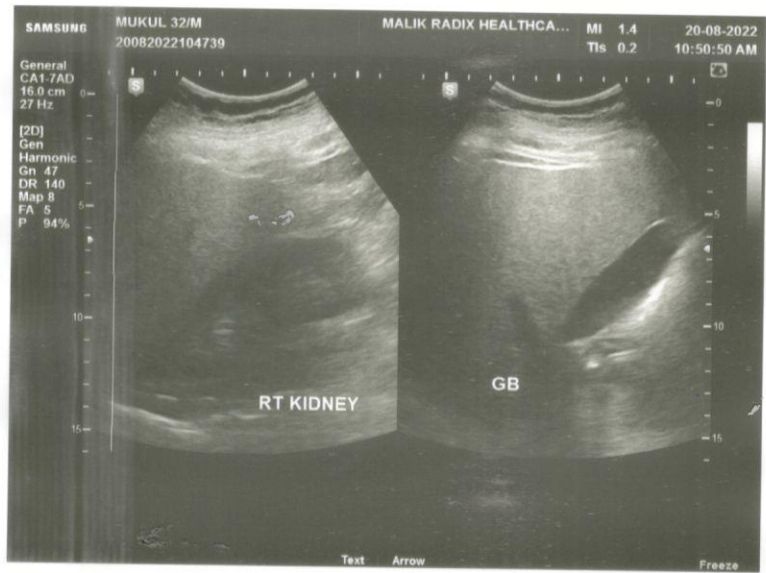
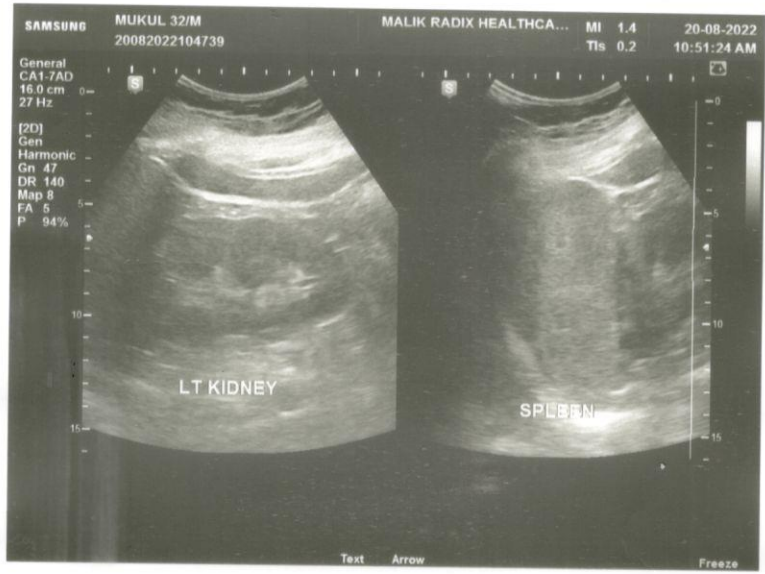
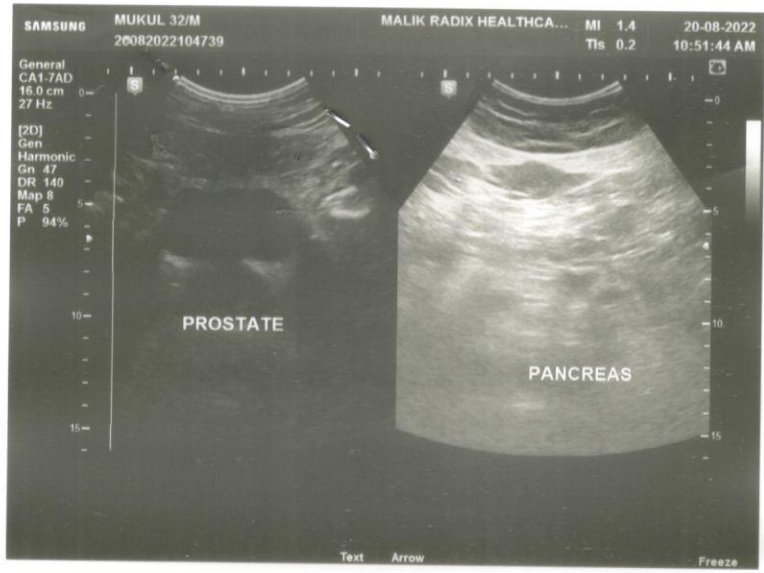

NAME	MR MUKUL	AGE	32 YRS/M
REFD. BY.		DATE	20.08.22

Ultrasound Examination of Whole Abdomen:

Liver: Liver shows Grade 1 fatty change. No focal SOL is seen in liver. IHBR & portal radicles are normal.

Gallbladder: Gallbladder shows normal anechoic pattern. No evidence of cholecystitis or cholelithiasis seen. Common bile duct is normal in course & caliber.

Pancreas: Pancreas shows normal size & echotexture.

Spleen: Spleen shows normal size, outline & echotexture.

Kidneys: Kidneys show normal size, shape, position & echotexture. No calculus, hydronephrosis or SOL is seen in kidneys. Cortico- medullary differentiation and cortical thickness is normal on both sides.

No supra- renal mass seen.

Great abdominal vessels are normal.

Domes of diaphragm are seen to move normally & synchronously in respiration. No infra- or supradiaphragmatic collection seen.

No ascites or pericardial effusion seen.

No para aortic lymph nodes seen.

Urinary bladder: Urinary bladder shows normal anechoic pattern. No calculus, SOL or diverticulum seen.

Prostate: Prostate and seminal vesicles are sonographically normal.

IMP- GRADE 1 FATTY LIVER

Regards.

Dr Mukesh Koshal MD (Rad- diag)
Regn. No. DMC 10407

RADIOLOGIST

Facilities Available :