

భారత ప్రభుత్వం  
Government of India

భారత విశిష్ట గుర్తింపు ప్రాధికార సంస్థ  
Unique Identification Authority of India

నామోదించిన/ Enrolment No.: 0012/10015/05957

To  
తేజ్విలు భవని  
Chebrolu Bhavani  
C/O: Chebrolu Bharat Ashok  
2-7  
JJ Nagar  
Mowva  
Mowva Opp CBM School  
Mowva  
Krishna Andhra Pradesh - 521135  
9491624351

Signature valid

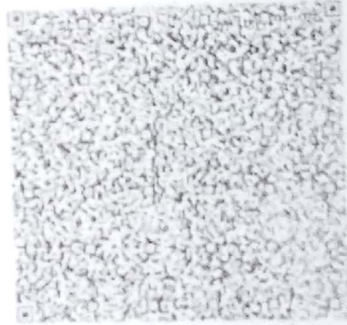

మీ ఆధార్ సంఖ్య / Your Aadhaar No. :

8614 9440 5008

VID : 9167 6438 7644 1415

నా ఆధార్, నా గుర్తింపు



భారత ప్రభుత్వం

Government of India



Issue Date: 17/07/2011



తేజ్విలు భవని  
Chebrolu Bhavani  
పుట్టిన తేదీ/DOB: 18/06/1994  
లింగం / FEMALE

8614 9440 5008

VID : 9167 6438 7644 1415

నా ఆధార్, నా గుర్తింపు



To,

The Coordinator,  
Mediwheel (Arcofemi Healthcare Limited)  
Helpline number: 011- 41195959

Dear Sir / Madam,

**Sub: Annual Health Checkup for the employees of Bank of Baroda**

This is to inform you that the following spouse of our employee wishes to avail the facility of Cashless Annual Health Checkup provided by you in terms of our agreement.

PARTICULARS OF HEALTH CHECK UP BENEFICIARY	
NAME	BHAVANI CHEBROLU
DATE OF BIRTH	18-06-1994
PROPOSED DATE OF HEALTH CHECKUP FOR EMPLOYEE SPOUSE	20-03-2023
BOOKING REFERENCE NO.	22M127904100049624S
SPOUSE DETAILS	
EMPLOYEE NAME	MR. CHEBROLU BHARAT ASHOK
EMPLOYEE EC NO.	127904
EMPLOYEE DESIGNATION	BRANCH OPERATIONS
EMPLOYEE PLACE OF WORK	DEVGAD BARIA
EMPLOYEE BIRTHDATE	11-06-1990

This letter of approval / recommendation is valid if submitted along with copy of the Bank of Baroda employee id card. This approval is valid from **16-03-2023** till **31-03-2023**. The list of medical tests to be conducted is provided in the annexure to this letter. Please note that the said health checkup is a **cashless facility** as per our tie up arrangement. We request you to attend to the health checkup requirement of our employee's spouse and accord your top priority and best resources in this regard. The EC Number and the booking reference number as given in the above table shall be mentioned in the invoice, invariably.

We solicit your co-operation in this regard.

Yours faithfully,

Sd/-

Chief General Manager  
HRM Department  
Bank of Baroda

(Note: This is a computer generated letter. No Signature required. For any clarification, please contact Mediwheel (Arcofemi Healthcare Limited))



### REPORT

Patient Name	: Mrs. CH.BHAVANI	Reg. No.	: 00702303200052
Age and Sex	: 27 Yrs / Female	PCC Code	: PCL-AP-167
Referring Doctor	: Dr. D. PUJITHA GARU	Sample Drawn Date	: 20-Mar-2023 12:05 PM
Referring Customer	: ANU HOSPITALS	Registration Date	: 20-Mar-2023 12:12 PM
Vial ID	: M2140061	Report Date	: 20-Mar-2023 12:48 PM
Sample Type	: Serum	Report Status	: Final Report
Client Address	: Building #29-28/1-13, Behind Karnathi Ramamohanarao Municipal High Sch		

#### CLINICAL BIOCHEMISTRY

Test Name	Obtained Value	Units	Bio. Ref. Intervals (Age/Gender specific)	Method
<b>Thyroid Profile I</b>				
Tri-Iodothyronine Total (TT3)	85.80	ng/dL	35-193	CMIA
Thyroxine - Total (TT4)	10.08	µg/dL	4.6-10.5	CMIA
Thyroid Stimulating Hormone (TSH)	<b>4.2028</b>	µIU/mL	0.4-4.2 (Test performed on 4th Generation TSH kit)	CMIA

Pregnancy			
	TSH(µIU/mL)	TT3(ng/dL)	TT4(µg/dL)
1 Trimester	0.10-2.50	89.9-196.6	4.4-11.5
2 Trimester	0.2-3.00	86.1-217.4	4.9-12.2
3 Trimester	0.3-3.00	79.9-186	5.1-13.2

#### Interpretation:

- Assay results should be interpreted in context to the clinical condition and associated results of other investigations.
- Previous treatment with corticosteroid therapy may result in lower TSH levels while Thyroid hormone levels are normal.
- Results are invalidated if the client has undergone a radionuclide scan within 7-14 days before the test.
- Abnormal thyroid test findings often found in critically ill clients should be repeated after the critical nature of the condition is resolved.
- The production, circulation, and disposal of Thyroid hormone are altered throughout the stages of pregnancy.
- **Hyperthyroidism (overactive thyroid):**  
Hyperthyroidism (overactive Thyroid) occurs when your thyroid gland produces too much of the hormone Thyroxine. Hyperthyroidism can accelerate your body's metabolism, causing unintentional weight loss and a rapid or irregular heartbeat.
- **Hypothyroidism (underactive thyroid):**  
Hypothyroidism (underactive thyroid) is a condition in which your Thyroid gland doesn't produce enough of certain crucial hormones. Hypothyroidism may not cause noticeable symptoms in the early stages. Over time, untreated Hypothyroidism can cause a number of health problems, such as obesity, joint pain, infertility and heart disease.

Result rechecked and verified for abnormal cases.

\*\*\* End Of Report \*\*\*



*C. Swathi*

DR. SWATHI CHILUKURI  
MD -PATHOLOGY



Patient Name	Mrs. CH BHAVANI	Registration Date	20-03-2023 08:44
Age/Sex	27 Y/F	MR No	ANU-N-0076400
Department	GENERAL MEDICINE	Visit No	ANU-N-OP2240538
Doctor	DR PUJITHA DUGGIRALA	Report Date	20-03-2023 12:15
Sample Date	20-03-2023 09:05	Specimen	BLOOD(EDTA)



### HEMATOLOGY

Test Description	Result	Units	Reference Range
<b>CBP (COMPLETE BLOOD PICTURE)</b>			
HEAMOGLOBIN	10.0	gms%	Female: 12.0-15.0
T.W.B.C COUNT	9,800	cells/cumm	4000-11000
NEUTROPHILS	64	%	40-70
LYMPHOCYTES	27	%	20-40
EOSINOPHILS	04	%	03-06
MONOCYTES	05	%	03-07
ESR	15	mm/hr	5 - 15
RBC	4.01		4.5 - 6.0
PLATELET COUNT	3.64	lakhs/cumm	1.5 - 4.0
PCV	33.7	%	35 - 45
MCV	84.1	Fl	77 - 95
MCH	24.9	pg	25 - 33
MCHC	29.7	%	31 - 37

### BLOOD GROUPING & RH TYPING

BLOOD GROUPING	" A "
RH TYPING	POSITIVE

\*\*\* End of Report \*\*\*

Lab Technician HAJAVALI

Authorized By

Dr Sreevani Baddiputi  
MBBS, MD (Consultant Pathologist)



Patient Name	Mrs. CH BHAVANI	Registration Date	20-03-2023 08:44
Age/Sex	27 Y/F	MR No	ANU-N-0076400
Department	GENERAL MEDICINE	Visit No	ANU-N-OP2240538
Doctor	DR PUJITHA DUGGIRALA	Report Date	20-03-2023 12:07
Sample Date	20-03-2023 09:05	Specimen	SERUM



### BIOCHEMISTRY

<u>Test Description</u>	<u>Result</u>	<u>Units</u>	<u>Reference Range</u>
FBS (FASTING BLOOD SUGAR)	76	mg/dl	60 - 110
PPBS (POST PRANDIAL BLOOD SUGAR)	84	mg/dl	80 - 160
SERUM URIC ACID	6.1	mg/dl	2.6 - 7.2
SERUM CREATININE	0.7	mg/dl	0.5 - 1.5

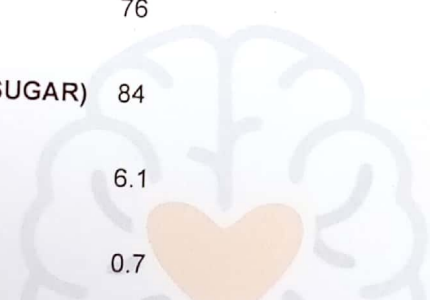

*Balaji*  
Lab Technician:HAJAVALI

*H. Sridhar*  
Authorized By

*B. Sreevani*  
Dr Sreevani Baddiputi  
MBBS,MD (Consultant Pathologist)





Patient Name	Mrs. CH BHAVANI	Registration Date	20-03-2023 08:44
Age/Sex	27 Y/F	MR No	ANU-N-0076400
Department	GENERAL MEDICINE	Visit No	ANU-N-OP2240538
Doctor	DR PUJITHA DUGGIRALA	Report Date	20-03-2023 12:08
Sample Date	20-03-2023 09:05	Specimen	SERUM

  
ANU - N - 0076400

### BIOCHEMISTRY

<u>Test Description</u>	<u>Result</u>	<u>Units</u>	<u>Reference Range</u>
<b>LIPID PROFILE</b>			
CHOLESTROL	195	mg/dl	10 - 200
TRIGLYCERIDES	114	mg/dl	40 - 160
HDL CHOLESTROL	44	mg/dl	35 - 79
LDL CHOLETROL	112	mg/dl	10 - 150
VLDL CHOLESTROL	39	mg/dl	15 - 45
CHOL/HDL	4.4		
LDL/HDL	2.5		

\*\*\* End of Report \*\*\*

  
Lab Technician: HAJAVALI

  
Authorized By

  
Dr Sreevani Baddiputi  
MBBS, MD (Consultant Pathologist)



Patient Name	Mrs. CH BHAVANI	Registration Date	20-03-2023 08:44
Age/Sex	27 Y/F	MR No	ANU-N-0076400
Department	GENERAL MEDICINE	Visit No	ANU-N-OP2240538
Doctor	DR PUJITHA DUGGIRALA	Report Date	20-03-2023 12:08
Sample Date	20-03-2023 09:05	Specimen	SERUM



A N U - N - 0 0 7 6 4 0 0

### BIOCHEMISTRY

<u>Test Description</u>	<u>Result</u>	<u>Units</u>	<u>Reference Range</u>
<b>LIVER FUNCTION TEST ( LFT)</b>			
TOTAL BILIRUBIN	0.4	mg/dl	0.5 - 1.0
DIRECT BILIRUBIN	0.2	mg/dl	0.0 - 0.4
INDIRECT BILIRUBIN	0.2		
SGOT (AST)	12	IU/L	0 - 37
SGPT (ALT)	22	IU/L	0 - 42
Alkaline Phosphatase	139	IU/L	33 - 128
TOTAL PROTEINS	7.2	gm/dl	6.4 - 8.3
SERUM ALBUMIN	3.3	gm/dl	3.5 - 5.2
SERUM GLOBULIN	3.9	gm/dl	2.5 - 3.5
A/G RATIO	0.8		

\*\*\* End of Report \*\*\*

  
Lab Technician:HAJAVALI

  
Authorized By

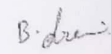
  
Dr Sreevani Baddiputi  
MBBS,MD (Consultant Pathologist)



Patient Name	Mrs. CH BHAVANI	Registration Date	20-03-2023 08:44
Age/Sex	27 Y/F	MR No	ANU-N-0076400
Department	GENERAL MEDICINE	Visit No	ANU-N-OP2240538
Doctor	DR PUJITHA DUGGIRALA	Report Date	20-03-2023 12:15
Sample Date	20-03-2023 09:05	Specimen	SERUM
		 ANU - N - 0 0 7 6 4 0 0	

### BIOCHEMISTRY

Test Description	Result	Units	Reference Range
<b>HBA1C</b>			
GLYCOSYLATED HEMOGLOBIN(HbA1c)	5.8	%	< 5.6 % - Non Diabetes 5.7 - 6.4 - Prediabetes >6.5 % - Diabetes
Estimated Average Glucose	119	mg/dl	

What is computerized HBA1C And its advantage over conventional HBA1C. HBA1C is an excellent index of long term Diabetes control-over proceeding 90 days. Unlike the conventional glycosylated Haemoglobin test which measures total HBA1C, The specific HBA1C test is a true index of the average blood glucose control during previous 3 months. The separation of HBA1C is performed rapidly and precisely, without interference from Schiff base, Lipemia, temperature, pH or Normal samples.

\*\*\* End of Report \*\*\*

  
Lab Technician:HAJAVALI

  
Authorized By

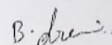
  
Dr Sreevani Baddiputi  
MBBS,MD (Consultant Pathologist)





Patient Name	Mrs. CH BHAVANI	Registration Date	20-03-2023 08:44
Age/Sex	27 Y/F	MR No	ANU-N-0076400
Department	GENERAL MEDICINE	Visit No	ANU-N-OP2240538
Doctor	DR PUJITHA DUGGIRALA	Report Date	20-03-2023 11:17
Sample Date	20-03-2023 09:05	Specimen	URINE



A N U - N - 0 0 7 6 4 0 0

### PATHOLOGY

<u>Test Description</u>	<u>Result</u>	<u>Units</u>	<u>Reference Range</u>
<b>CUE (COMPLETE URINE EXAMINATION)</b>			
Colour	P Yellow		
Appearance	Semi Turbid		
Reaction	5.0		
Specific Gravity	1.015		
Urine Albumin	NIL		
Sugar	NIL		
Bile Salts	NEGATIVE		
Bile Pigments	NEGATIVE		
Ketone Bodies	NEGATIVE		
Pus Cells	1 - 2	HPF	
Epithelial Cells	3 - 5	HPF	
RBC	NIL	HPF	
Casts	NIL		
Crystals	NIL		
Others	NIL		

\*\*\* End of Report \*\*\*

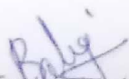
  
Lab Technician:HAJAVALI

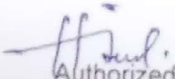
  
Authorized By

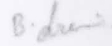
  
Dr Sreevani Baddiputi  
MBBS,MD (Consultant Pathologist)



Name: Ch.Bhavani

Age/Sex: 27 yrs/F

Ref. By: Dr.D.PUJITHA MD(GEN)

Date: 20.03.2023

### ULTRASONOGRAPHY OF ABDOMEN

**LIVER:** 14.3 cm Normal in size and texture.  
No focal lesions noted. No intra-hepatic biliary dilatation.

**PORTAL VEIN:** Normal in calibre.

**GALLBLADDER:** Distended. Wall thickness is normal.  
No calculi/peri cholecystic fluid collection.

**CBD:** Normal in calibre.

**PANCREAS:** Normal in size and texture.  
No focal lesions / ductal dilatation / calcifications.

**SPLEEN:** 9.7 cm Normal in size and echotexture. No focal lesions.

**RETROPERITONEUM:** Aorta & IVC are normal in calibre.  
No pre/para aortic lymphadenopathy. No obvious mass lesions at adrenal region.

**RIGHT KIDNEY:** 11.5 x 3.2 cm Normal in size, position and texture. No focal lesions.  
No calculi / hydronephrosis.

**LEFT KIDNEY:** 10.5 x 3.6 cm Normal in size, position and texture. No focal lesions.  
No calculi / hydronephrosis.

**URINARY BLADDER:** Distended. Mural thickness is normal. No Calculi.

**UTERUS** : Normal.

**OVARIES** : Normal.

\*No obvious pelvic pathology noted.

\*No free fluid noted in peritoneal cavity.

#### CONCLUSION:

- **NO ABNORMALITY NOTED.**

SUGGEST CLINICAL CORRELATION.

  
Dr Bavan Kumar Polagani MBBS, DNB  
Consultant Radiologist  
MBBS, DNB  
Regd.No: 70809  
CONSULTANT RADIOLOGIST



CH. BHAVANI  
Female

3/20/2023 9:18:10 AM

27 Years

Rate 81 Sinus rhythm.....normal P axis, V-rate 50-99

PR 140  
QRSD 82  
QT 363  
QTc 422

--AXIS--  
P 54  
QRS 10  
T 35  
12 Lead; Standard Placement

- NORMAL ECG -

Unconfirmed Diagnosis

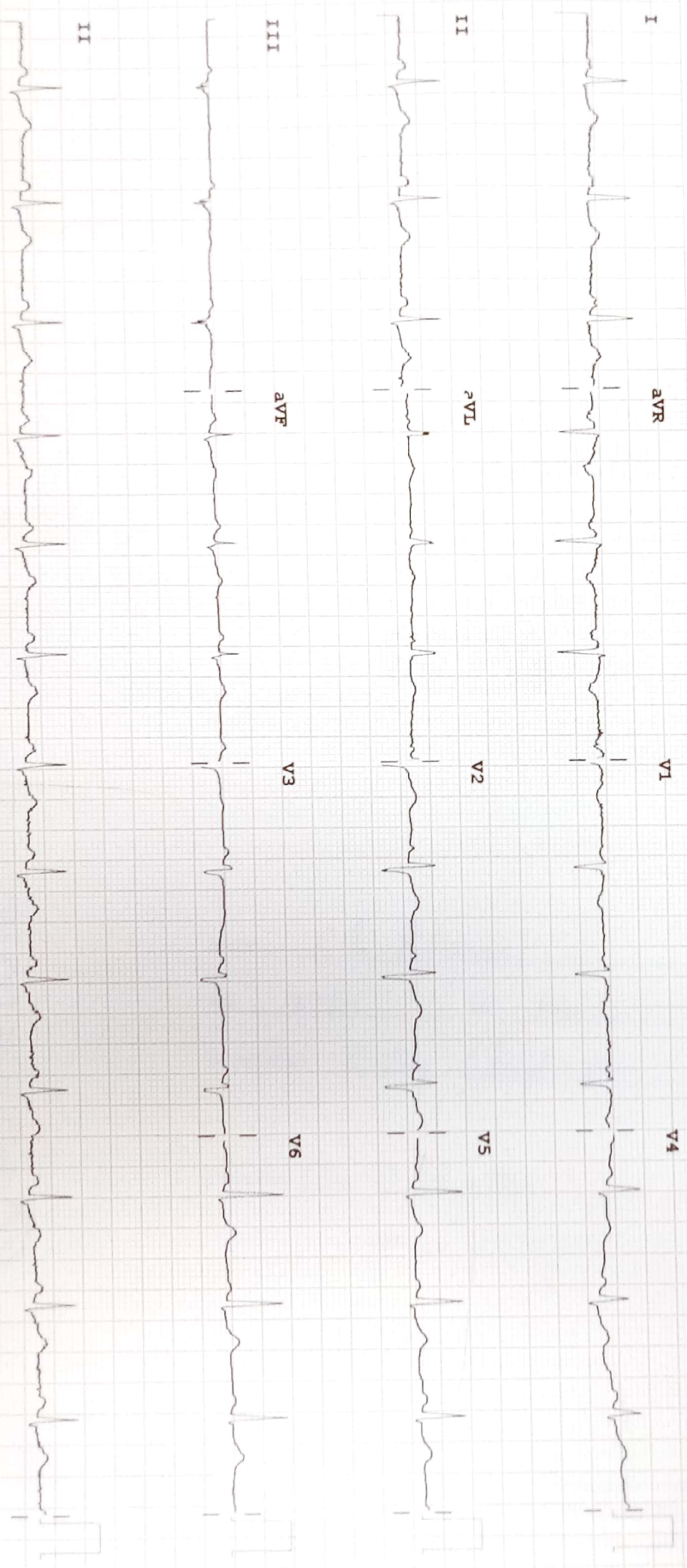

Device:

Speed: 25 mm/sec

Limb: 10 mm/mV

Chest: 10.0 mm/mV

F 60 ~ 0.15-100 Hz

100B CL

P?

PHILIPS

CHEST PA

L

.../F MAR384 DR.PUJITHS D CHEST PA 20-Mar-23  
AND ... OF NEURO&CARDIAC SCIENCES,ENIKEPADU,VIJAYAWADA





MRNO : ANU-N-0076400  
Patient Name : Mrs. CH BHAVANI  
Consultant : DR PUJITHA DUGGIRALA  
Address : W/O BHARAT ASHOK, MOVV



20/3/23

Token No :

Date : 20-03-2023  
Sex / Age : Female / 27 Y  
Department : GENERAL MEDICINE  
Mobile No : +919110335518

Bp:- 100/70mmHg  
wt:- 68kgs

Patient came for regular  
Health check up

All investigations within normal  
No dental caries.

vision 6/6 B/L eyes

pt. of Hypothyroidism on

11 T. Thyronorm 125mcg 100/100g

Plu after 1 yr for  
annual screening

↓  
pink

3 months

27 hyp. sexomange  
10ml BP

3/ T. order XT 0/0