



**Summary**

**Hardev Health Care LLP  
Mulund**

199127/DEEPAK HUKERI 53 Yrs/Male 84 Kg/166 Cms

Date: 12-Mar-2022 12:41:19 PM

Ref. By : Dr. Ameya Chavan  
Medication : Nil  
Objective : NIL

Protocol : BRUCE  
History : Nil

Stage	StageTime (Min:Sec)	PhaseTime (Min:Sec)	Speed (mph)	Grade (%)	METs	H.R. (bpm)	B.P. (mmHg)	R.P.P. x100	PVC	Comments
Supine					1.0	80	---/---	0	-	
Standing					1.0	90	---/---	0	-	
HV					1.0	88	---/---	0	-	
ExStart					1.0	83	---/---	0	-	
Stage 1	3:01	3:02	1.7	10.0	4.7	131	---/---	0	-	
Stage 2	3:01	6:02	0.0	0.0	6.9	135	---/---	0	-	

**Findings :**

Exercise Time :00:00  
Max HR Attained :135 bpm 75% of Max Predictable HR 180  
Max BP : 0/0(mmHg)  
Max WorkLoad attained :6.9(Fair Effort Tolerance)

**STL** 0.5 mm/Div

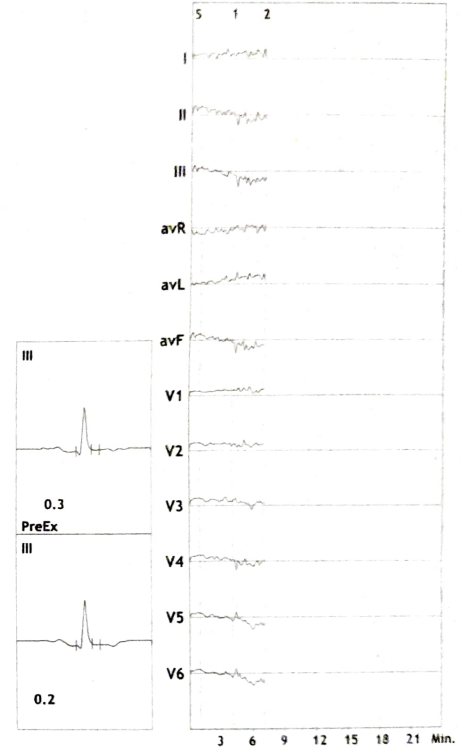

Advice/Comments:



Linked Medians Report

Hardev Health Care LLP  
Mulund

199127/DEEPAK HUKERI HR: 85 bpm  
53 Yrs/Male METS: 1.0  
84 Kg/166 Cms BP: ---/---  
Date: 12-Mar-2022 12:41:19 PM

MPHR: 47% of 180  
Speed: 0.0 mph  
Grade: 0.0%

BRUCE  
(1.0-100)Hz

Ex Time 00:14  
BLC :On  
Notch :On

PRE\_EX  
10.0 mm/mV  
25 mm/Sec.

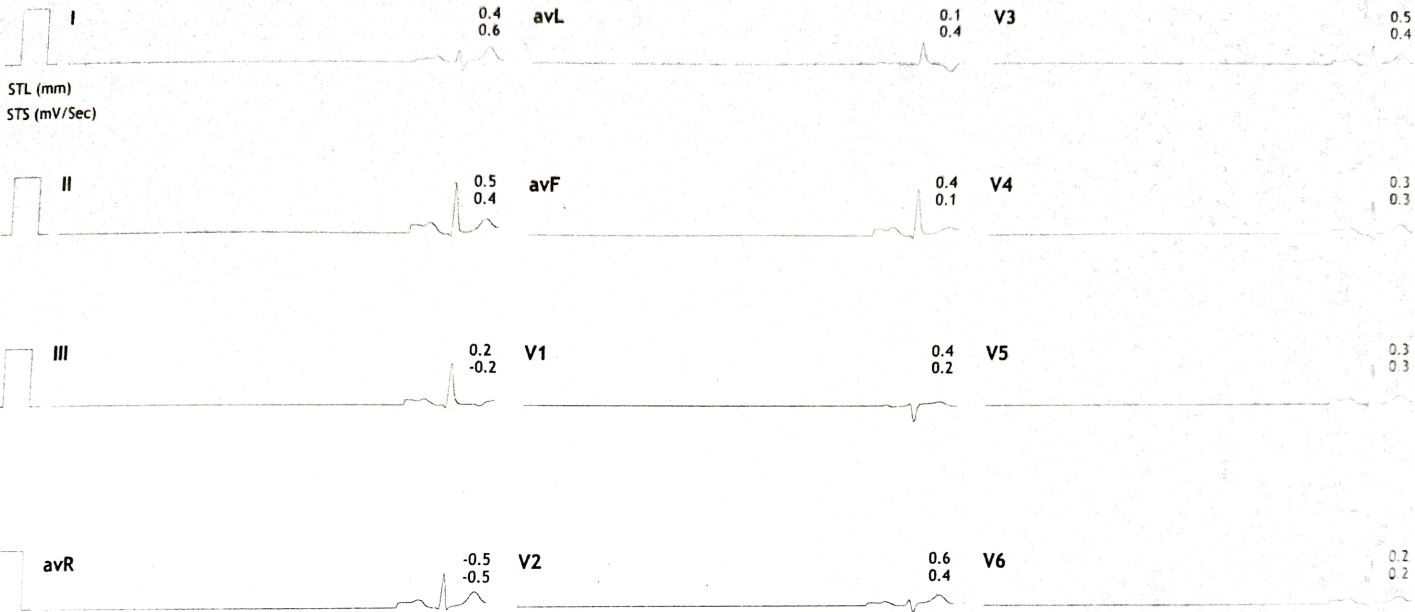

III Raw Rhythm

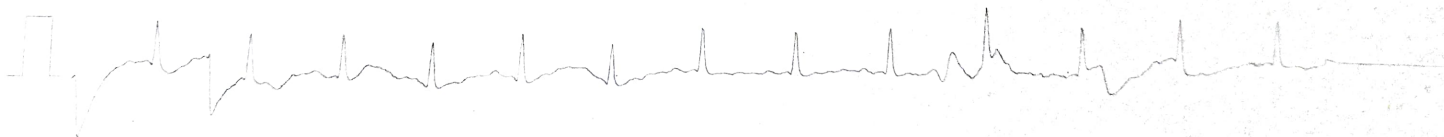



# 12 Lead + Comparison

Hardev Health Care LLP  
Mulund

199127/DEEPAK HUKERIHR: 85 bpm  
53 Yrs/Male METS: 1.0  
84 Kg/166 Cms BP: ---/---  
Date: 12-Mar-2022 12:41:19 PM

MPHR: 47% of 180  
Speed: 0.0 mph  
Grade: 0.0%

Raw ECG  
BRUCE  
(1.0-100)Hz

Ex Time 00:14  
BLC :On  
Notch :On

PRE\_EX  
10.0 mm/mV  
25 mm/Sec.

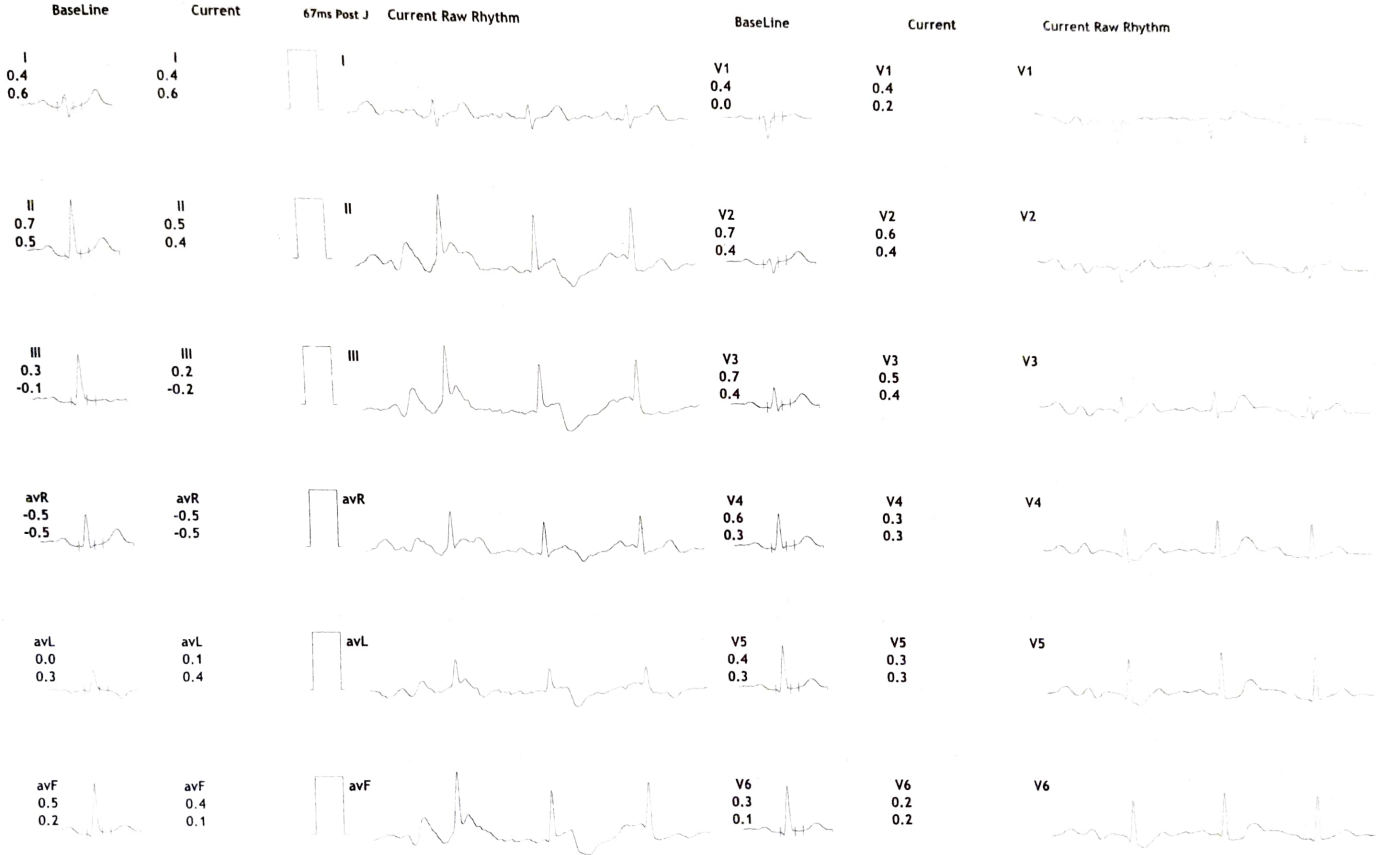



6L Frontal

Hardev Health Care LLP  
Mulund

199127/DEEPAK HUKER|HR: 84 bpm  
53 Yrs/Male      METS: 1.0  
84 Kg/166 Cms      BP: ---/---  
Date: 12-Mar-2022 12:41:19 PM

MpHR: 46% of 180  
Speed: 0.0 mph  
Grade: 0.0%

Raw ECG  
BRUCE  
(1.0-100)Hz

Ex Time 00:16  
BLC :On  
Notch :On

PRE\_EX  
10.0 mm/mV  
25 mm/Sec.

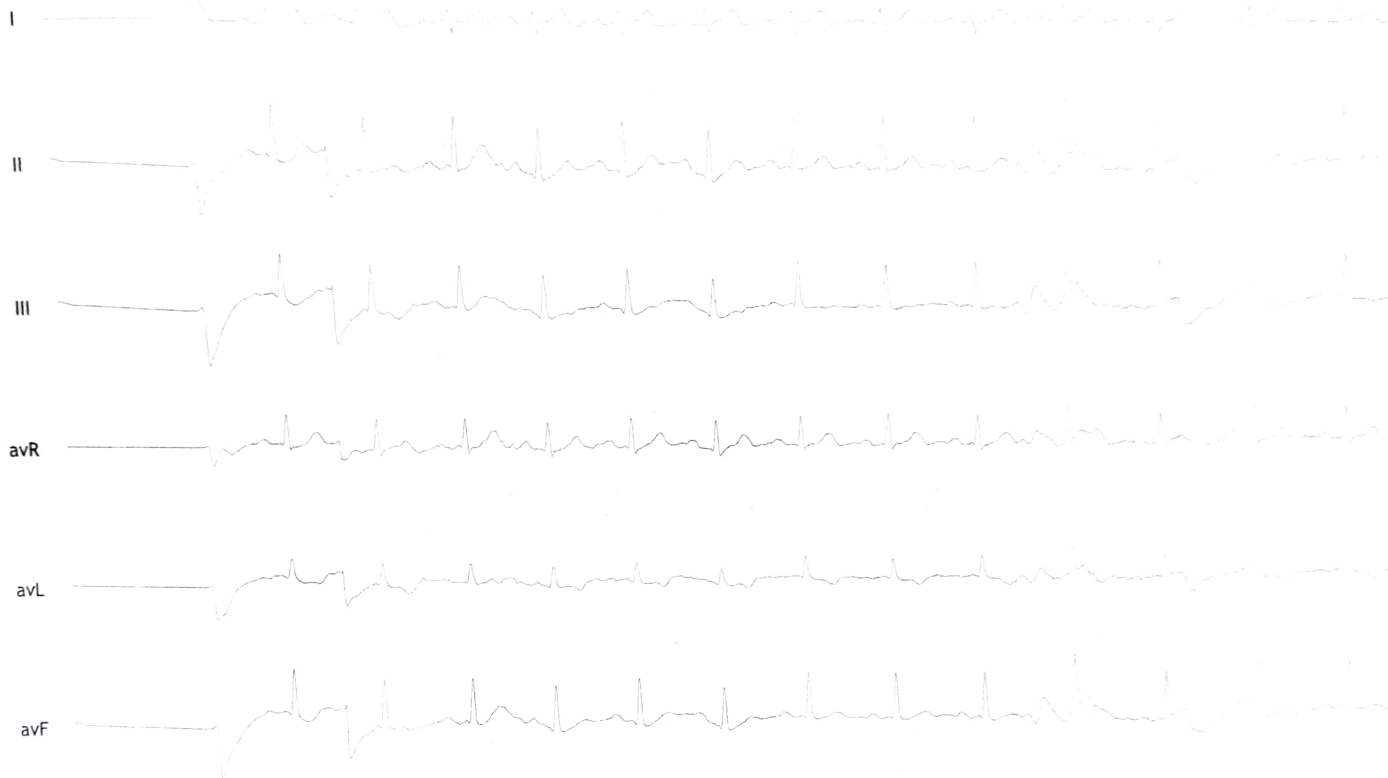

Dr. Ameya S. Chavan (MD, DM Cardiology)



6L PreCordial

Hardev Health Care LLP  
Mulund

199127/DEEPAK HUKERI HR: 84 bpm  
53 Yrs Male METS: 1.0  
84 Kg 166 Cms BP: / /  
Date: 12-Mar-2022 12:41:19 PM

MPHR: 46% of 180  
Speed: 0.0 mph  
Grade: 0.0%

Raw ECG  
BRUCE  
11.0-100Hz

Ex Time: 06:15  
B.C. On  
Notch: On

PPE\_EX  
10.0 mm/mv  
25 mm/Sec

V1

V2

V3

V4

V5

V6



12L Rhythm

Hardev Health Care LLP  
Mulund

199127/DEEPAK HUKER|HR: 84 bpm  
53 Yrs/Male      METS: 1.0  
84 Kg/166 Cmc      BP: ---/---  
Date: 12-Mar-2022 12:41:19 PM

RRHR: 46% of 180  
Speed: 0.0 mph  
Grade: 0.0%

Raw ECG  
BRUCE  
(1.0-100)Hz

Ex Time 00:16  
BLC On  
Watch On

PRE\_EX  
10.0 mm/mV  
25 mm/Sec.

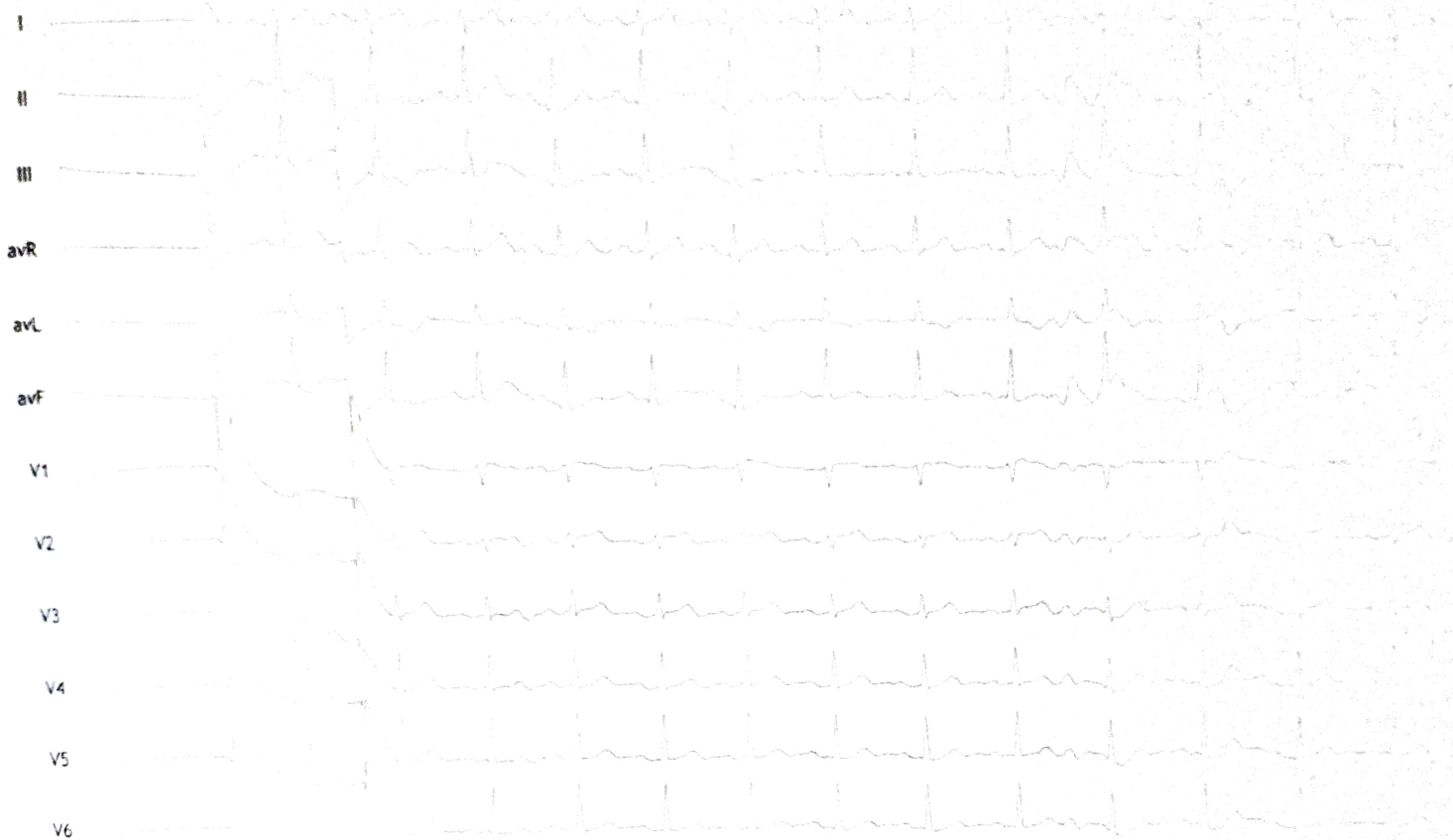

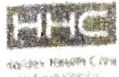

12L Rhythm

Hardev Health Care LLP  
Mulund

199127/DEEPAK HUKERIHR: 84 bpm  
53 Yrs/Male METS: 1.0  
84 Kg/166 Cms BP: ---/---  
Date: 12-Mar-2022 12:41:19 PM

MPHR:46% of 180  
Speed: 0.0 mph  
Grade: 0.0%

Raw ECG  
BRUCE  
(1.0-100)Hz

Ex Time 00:16  
BLC :On  
Notch :On

PRE\_EX  
10.0 mm/mV  
25 mm/Sec.

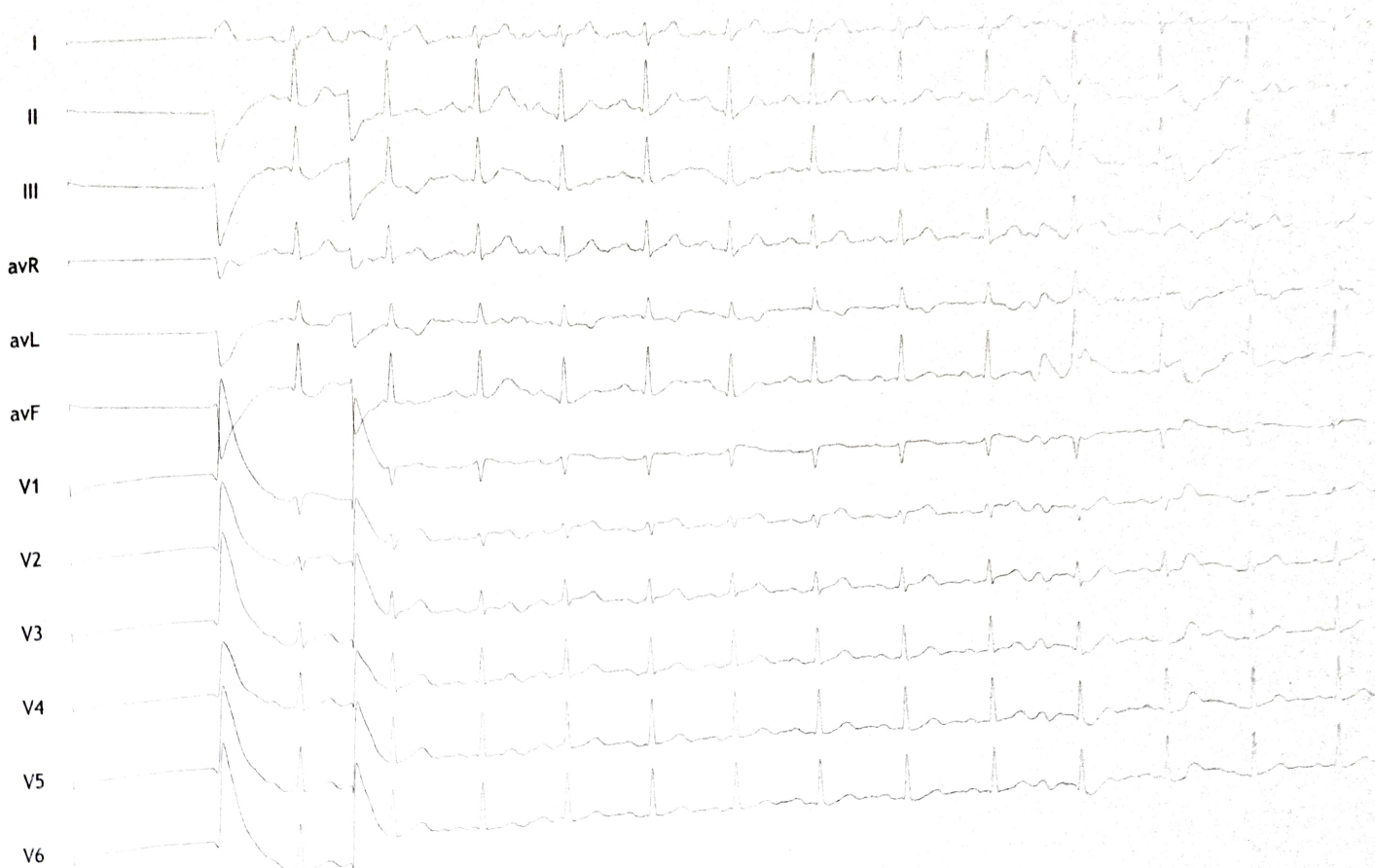

Dr. Ameya S. Chavan (MD, DM Cardiology)



Average

Hardev Health Care LLP  
Mulund

199127/DEEPAK HUKERI 53 Yrs/Male 84 Kg/166 Cms  
Date: 12-Mar-2022 12:41:19 PM

I II III avR avL avF V1 V2 V3 V4 V5 V6

**Supine**



**Standing**

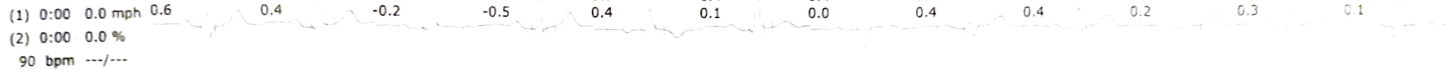

**HV**

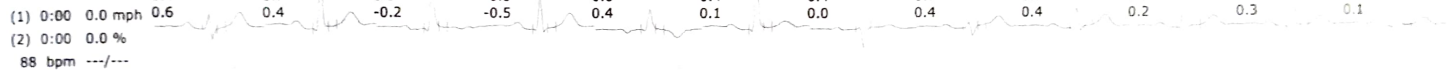

**ExStart**

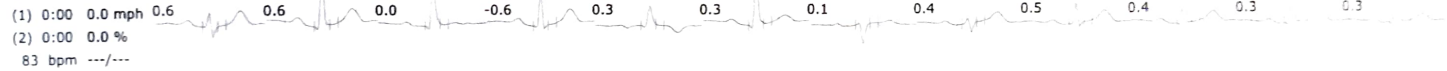

**Stage 1**

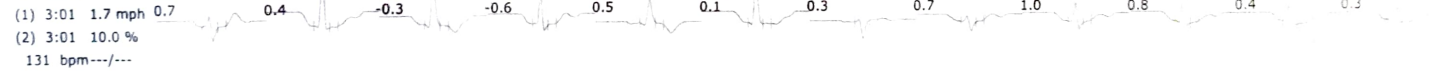

**Stage 2**







Comparison Report ( Supine Vs Supine)

Hardev Health Care LLP

Mulund

199127/DEEPAK HUKERI 53 Yrs/Male

84 Kg/166 Cms

Protocol: BRUCE  
Date: 12 Mar 2022 12:41:19 PM

Supine :	PhTime 0:36	StageTime 0:01	0.0 mph	0.0%	1.0 METs	80 bpm	---/---	@70ms Post J
Supine :	PhTime: 0:36	StageTime: 0:01	0.0 mph	0.0%	6.9 METs	80 bpm	---/---	@70ms Post J

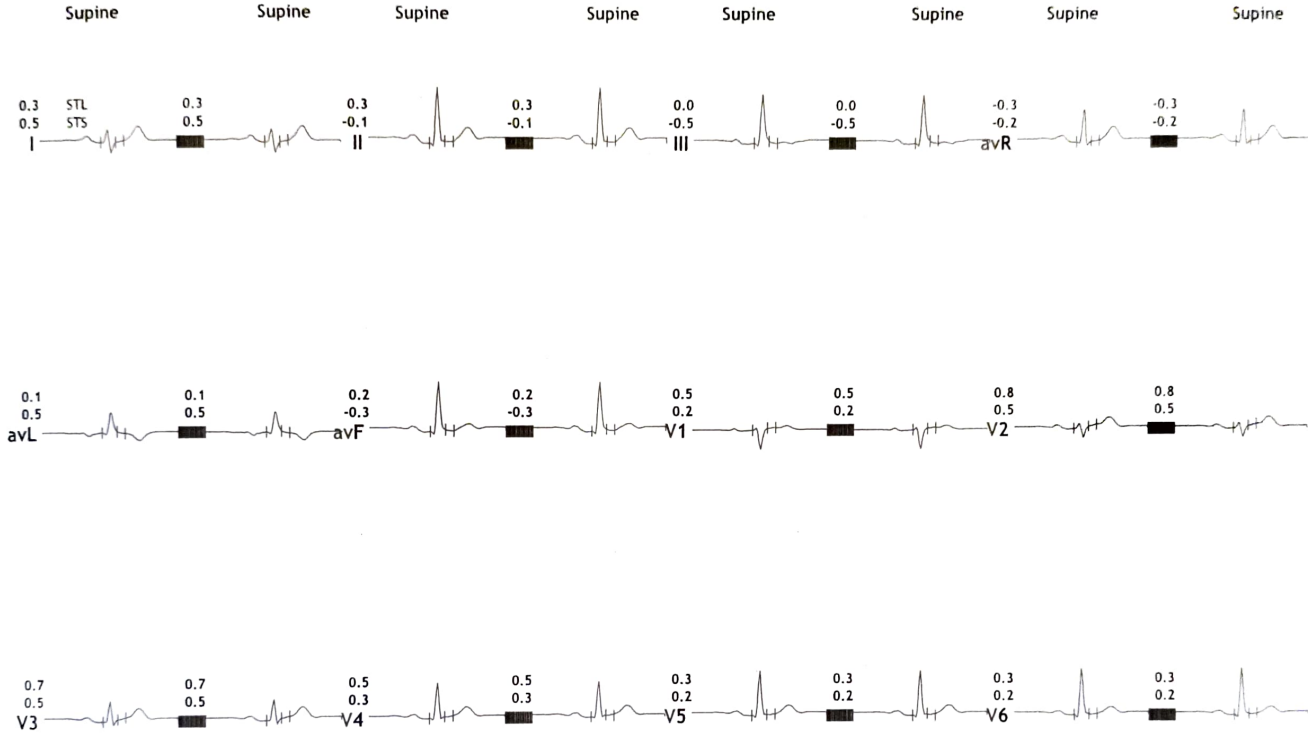

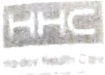

Trends

Hardev Health Care LLP  
Mulund

199127/DEEPAK HUKERI  
53 Yrs/Male  
84 Kg/166 Cms  
Date: 12-Mar-2022 12:41:19 PM

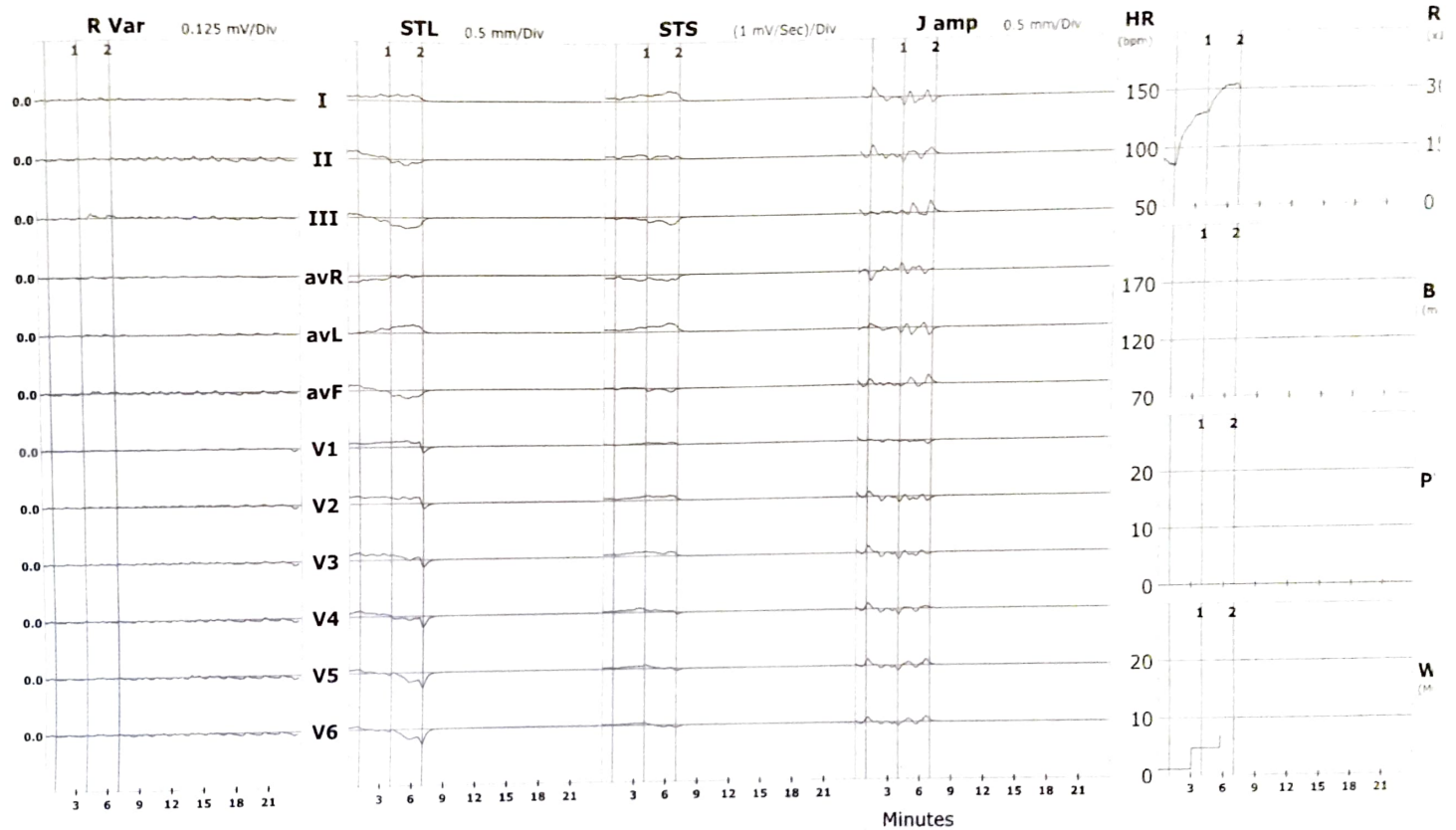

Protocol : BRUCE

		I	II	III	avR	avL	avF	V1	V2	V3	V4	V5	V6
STL (mm) 66 mSecs Post J	Supine	0.3	0.3	0.0	-0.3	0.1	0.2	0.5	0.8	0.7	0.5	0.3	0.3
	Standing	0.3	0.3	0.0	-0.3	0.1	0.2	0.5	0.8	0.7	0.5	0.3	0.3
	HV	0.4	0.7	0.3	-0.5	0.0	0.4	0.4	0.7	0.7	0.5	0.4	0.3
	ExStart	0.4	0.7	0.3	-0.5	0.0	0.5	0.4	0.7	0.7	0.6	0.4	0.3
	Stage 1	0.5	0.2	-0.3	-0.4	0.4	0.0	0.4	0.7	0.4	0.1	-0.1	-0.1
	Stage 2	0.9	0.0	-0.9	-0.4	0.9	-0.4	0.5	0.5	0.1	0.0	-0.8	-0.9
STS mV/Sec.	Supine	0.5	-0.1	-0.5	-0.2	0.5	-0.3	0.2	0.5	0.5	0.3	0.2	0.2
	Standing	0.5	-0.1	-0.5	-0.2	0.5	-0.3	0.2	0.5	0.5	0.3	0.2	0.2
	HV	0.6	0.4	-0.2	-0.5	0.4	0.1	0.0	0.4	0.4	0.2	0.3	0.1
	ExStart	0.6	0.5	-0.1	-0.5	0.3	0.2	0.0	0.4	0.4	0.3	0.3	0.1
	Stage 1	1.3	0.9	-0.4	-1.2	0.8	0.3	0.3	0.9	0.7	0.9	0.5	0.5
	Stage 2	2.1	0.9	-1.4	-1.5	1.8	-0.2	0.3	0.5	0.5	0.3	-0.1	-0.4
STI $\mu$ Vs	Supine	0.9	1.5	0.7	-1.3	0.2	1.1	2.6	3.5	3.2	2.1	1.3	1.0
	Standing	0.9	1.5	0.7	-1.3	0.2	1.1	2.6	3.5	3.2	2.1	1.3	1.0
	HV	1.0	2.8	1.7	-1.9	-0.4	2.1	2.2	3.4	3.0	2.0	1.7	1.6
	ExStart	1.1	2.6	1.6	-1.9	-0.3	2.2	2.4	3.6	3.4	2.7	1.9	1.6
	Stage 1	0.2	-0.6	-0.9	0.3	0.6	-0.7	2.0	2.2	0.8	-1.1	-1.5	-1.5
	Stage 2	1.2	-1.4	-2.6	0.2	1.9	-2.0	2.2	1.3	-0.7	-0.3	-4.3	-3.9

Total Disclosure

Hardev Health Care LLP

Mulund

199127/DEEPAK HUKERI 53 Yrs/Male 84 Kg/166 Cms

Date: 12-Mar-2022 12:41:19 PM

avL

00:00

00:46

01:33

02:19

03:06

03:52

04:39

05:26

06:12

06:59

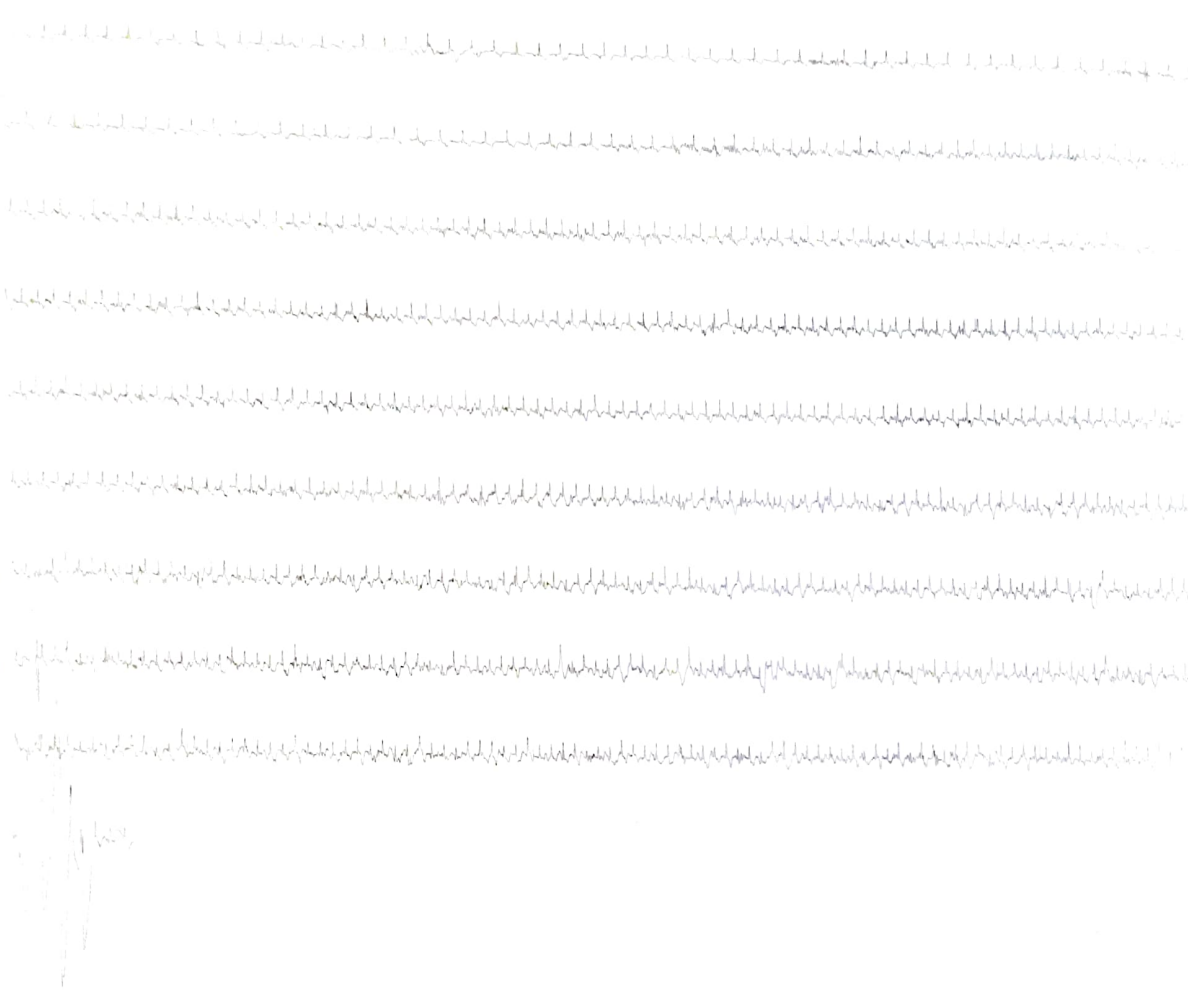



### Linked Median Report

### Hardev Health Care LLP Mulund

199127/DEEPAK HUKERI 53 Yrs/Male 84 Kg/166 Cms  
Date: 12-Mar-2022 12:41:19 PM

Time (Min.)	HR (Bpm)	PR Int (mS)	QRS Wid (mS)	QRS Axis (Deg.)	QTC (mS)	P(μV) (Max)	R(μV) (Max)	S(μV) (Min)	T(μV) (Max)	Min. J (μV)	Leads for (J & PJ)	Min. Post (μV)	JRR Var (%)	PVC (Counts)	Missed Beats (Counts)
00 : 30	90	313	107	90	402	95	480	-277	162	-33	avL	-6	440.87	-	-
01 : 00	98	313	80	86	407	105	474	-296	175	-61	avL	4	4.79	-	-
01 : 30	117	140	80	90	442	126	448	-266	125	-31	avL	-4	3.75	-	-
02 : 00	122	137	77	90	437	137	445	-270	130	-57	avL	-20	1.36	-	-
02 : 30	128	120	80	90	459	133	446	-252	128	-10	III	-24	2.16	-	-
03 : 00	129	123	77	90	477	139	446	-250	138	-22	III	-96	2.92	-	-
03 : 30	130	123	77	97	478	136	441	-252	146	26	III	-81	2.88	-	-
04 : 00	137	117	80	90	483	136	457	-249	136	-114	III	-224	46.02	-	-
04 : 30	146	110	77	95	446	127	427	-245	136	-28	III	-142	2.38	-	-
05 : 00	151	103	103	99	444	149	429	-256	154	-39	III	-116	1.69	-	-
05 : 30	154	100	77	96	436	125	431	-242	144	-81	V5	-83	1.72	-	-
06 : 00	153	97	77	100	448	173	405	-229	178	-49	III	-132	1.71	-	-
06 : 30	155	97	77	98	443	144	402	-239	163	-33	III	-144	1.74	-	-

## PERIODIC MEDICAL EXAMINATION REPORT

Name	: Deepak Hukeri	Test Code	: AHC-28
Emp Code	:	Test Date	: 12-03-2022
Age	: 53 Years	Sex	: Male
Contact No	: 0	Dep. Name	: --
Company Name	: Arcofemi Health Care Ltd.	Job Nature	: --

### PHYSIOLOGICAL DATA

Height : 166	<b>Cms</b>	Weight : 84	<b>Kgs</b>	Expected Weight : 61	<b>Kgs</b>
B P : 130/80	<b>mmHg</b>	PULSE : 76	/min	Body Mass Index : 30.48	



### MEDICAL HISTORY

- |   |   |   |
|---|---|---|
| <input checked="" type="checkbox"/> Frequent Cold         | <input checked="" type="checkbox"/> Frequent Sneezing           | <input checked="" type="checkbox"/> Joint Pain    |
| <input checked="" type="checkbox"/> Shortness of breath   | <input checked="" type="checkbox"/> Frequent Headache           | <input checked="" type="checkbox"/> Chronic Cough |
| <input checked="" type="checkbox"/> Backache              | <input checked="" type="checkbox"/> Intestinal trouble          | <input checked="" type="checkbox"/> Ear Discharge |
| <input checked="" type="checkbox"/> Impaired Hearing      | <input checked="" type="checkbox"/> Chest Pain Or Pressure      | <input checked="" type="checkbox"/> Diabetes      |
| <input checked="" type="checkbox"/> Recent Loss Of Weight | <input checked="" type="checkbox"/> Allergy To Drugs / Chemical | <input checked="" type="checkbox"/> High BP       |

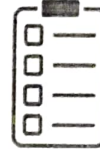

### PAST OPERATIVE HISTORY

- |   |  |  |
|---|--|--|
| <input checked="" type="checkbox"/> Hydrocele | <input checked="" type="checkbox"/> Renal Calculus | <input checked="" type="checkbox"/> Duodenal Ulcer |
| <input checked="" type="checkbox"/> Hernia    | <input checked="" type="checkbox"/> Tonsillitis    | <input checked="" type="checkbox"/> Appendicitis   |
| <input checked="" type="checkbox"/> Cataract  | <input checked="" type="checkbox"/> DNS            | <input checked="" type="checkbox"/> Piles          |



OTHER PAST OPERATIVE HISTORY : No

OTHER COMPLAINTS : No

PAST HISTORY : No

FAMILY HISTORY : No

ADDICTIONS : Smoke : No | Drinks : No | Diet : Veg | Pan : No | Tobacco : No | Gutka : No

### VISION

#### WITHOUT GLASSES

NEAR R N-8 L N-8

FAR R 6/9 L 6/9

#### WITH GLASSES

NEAR R N-6 L N-6

FAR R 6/6 L 6/6

#### COLOUR BLINDNESS

NO



VISION REMARK : NORMAL WITH GLASS

Medical Test Date : 12-03-2022      Test Code : AHC-28  
 Name : Deepak Hukeri      Emp Code :

**CLINICAL EXAMINATION**

**GENERAL & DERMATOLOGY EXAMINATION**

General Condition : Good      Nails : NAD  
 Oedema Feet : Absent      Skin : Normal  
 Temperature : Normal      Deformities : None

**CARDIOVASCULAR**

Heart Sound : Normal

**ABDOMEN**

Liver : Not Palpable      Spleen : Not Palpable  
 Other Masses : NAD

**GENITO URINARY**

Ext. Genitalia : Normal      Discharge : No  
 Hydrocele : Normal

**LYMPHATIC AND ENDOCRINE**

Lymph Nodes : Not Palpable      Thyroid : Not Palpable

**MUSCULO SKETAL**

Bones : NAD      Joints : NAD  
 Posture Spine : Normal

**NERVOUS SYSTEM**

Sensory System : Normal      Reflexes : Normal  
 Motor System : Normal

**EYE CHECKUP**

Conjunctiva : Normal      Cornea : Normal  
 Pupil : Normal      Fundus : NAD

**E.C.G** : Within Normal Limits

**PFT** : NA

**ADVICE** : Normal Health.

**RESULT** : This is to certify that the employee is free from contagious and obnoxious disease including skin & Tuberculosis. Hence found to be fit for the respective job.

\*NAD - No Abnormality Ditected  
 NA - Not Applicable

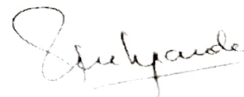

**Dr. Rahul Deshpande**  
 M.B.B.S., M.D. (ORTHO), A.F.I.H. (C.L.I)  
 Industrial Health Consultant

**HARDEV HEALTH CARE**

Medical Test Date : 12-03-2022

Test Code : AHC-28

Name : Deepak Hukeri

Emp Code :

**BLOOD GROUP & RH FACTOR**

Blood Group : 'B'

Rh Typing : 'Positive'

**EXAMINATION OF HEMATOLOGY**

NAME	RESULT	UNITS	NORMAL RANGE
Haemoglobin	13.7	mg/dl	13 - 17
RBC	<b>5.57*</b>	mill/cumm	4.5 - 5.5
PCV / HCT	40.4	%	40 - 50
MCV	<b>72.5*</b>	fl	83 - 101
MCH	<b>24.6*</b>	pj	27 - 32
MCHC	33.6	g/dl	31.5 - 34.5
RDW	13.3	%	11.6 - 14
Total WBC Count	7400	mill/cumm	4000 - 10000
Neutrophils	68	%	40 - 80
Lymphocytes	27	%	20 - 40
Monocytes	03	%	2 - 10
Eosinophils	02	%	1 - 6
Basophils	00	%	0 - 1
Platelet Count	306000	per cu. mm.	150000 - 410000
ESR	14	mm	0 - 20
<b>DIABETIC PROFILE</b>	<b>RESULT</b>	<b>UNITS</b>	<b>NORMAL RANGE</b>
HbA1c	4.95	mgdl	4 - 6.5
Blood sugar fasting	79	mg/dl	70 - 120
Blood sugar post lunch	85	mg/dl	80 - 160
<b>KIDNEY FUNCTION TEST</b>			
S. creatinine	1.31	mg/dl	0.5 - 1.5
Uric acid	<b>3.4*</b>	mg/dl	4.5 - 6.7
Urea	29.7	mg/dl	14 - 40
Blood urea nitrogen	13.87	mg/dl	6 - 21
Bun/Creatinine Ratio	22.67	--NA--	10 - 30

**EXAMINATION OF URINE**

**PHYSICAL EXAMINATION**

Quantity : 20ml  
 Color : Pale Yellow  
 Appearance : Clear  
 Deposit : Absent  
 Urobilinogen : Absent

**CHEMICAL EXAMINATION**

Proteins : Absent  
 Glucose : Absent  
 Specific Gravity : 1.025  
 Ketones : Absent  
 Occult Blood : Negative  
 Nitrite : Absent

**MICROSCOPIC EXAMINATION**

Erythrocytes : Absent  
 Epithelial Cell : 2-3 hpf  
 Pus Cell : 4-5 hpf  
 Bacteria : Not seen  
 Casts : Not seen  
 Crystals : Not seen  
 A. Material : Not seen

N.B : Above investigation have their limitations and should be interpreted by referring physician accordingly. Solitary Radiological/Pathological and other investigations do not confirm the final diagnosis of disease.

*S. M. Prasad*



Medical Test Date : 12-03-2022

Test Code : AHC-28

Name : Deepak Hukeri

Emp No :

### BIOCHEMICAL EXAMINATION

LIPID PROFILE	RESULT	UNITS	NORMAL RANGE
Total cholesterol	162.9	mg/dl	130 - 200
Hdl cholesterol	45	mg/dl	40 - 60
Ldl cholesterol	<b>91.86*</b>	mg/dl	95 - 145
VLDL	26.04	mg/dL	2 - 30
LDL/HDL RATIO	<b>3.62*</b>	--NA--	0.5 - 3.5
Triglycerides	130.2	mg/dl	70 - 140
Cholesterol/HDL Ratio	3.62	mg/dl	0 - 4.5
LIVER FUNCTIN TEST			
Total bilirubin	0.8	mg/dl	0.2 - 1.2
Direct bilirubin	0.4	mg/dl	0 - 0.5
Indirect bilirubin	<b>0.4*</b>	mg/dl	0 - 0.3
SGOT	27.1	/ml	0 - 40
SGPT	21.3	/ml	0 - 40
Protein	6.9	g/dl	6 - 8
Albumin	4.1	g/dl	3.5 - 5.5
S. Globulin	2.8	g/dl	2.5 - 3.5
Alkaline phosphatase	112.6	u/l	50 - 150
GGT	48.0	u/l	10 - 50
OTHER			
PSA	1.23	--NA--	0 - 4

*S. M. Tripathi*

Dr. Surya N. Tripathi  
Consulting Pathologist  
Reg No - 2000/04/1994

TEST DATE : 12-03-2022  
REF BY : HARDEV HEALTH CARE  
EMP CODE :  
NAME : Deepak Hukeri  
TEST ASKED: TSH

TEST NAME	TECHNOLOGY	VALUE	UNITS	REFERENCE RANGE
T3	C.L.I.A.	104.7	ng/dl	60 - 200
T4	C.L.I.A.	7.91	µg/dl	4.5 - 12
Thyroid Stimulating Hormone (TSH)	C.L.I.A.	1.81	µIU/mL	0.3 - 5.5

Comments : \*\*\*

Please correlate with clinical conditions.

Method :

TSH - ULTRA SENSITIVE SANDWICH CHEMI LUMINESCENT IMMUNO ASSAY

~~End Of Report~~

Sample Collected on (SCT) : 12-03-2022

Sample Received on (SRT) : 13.03.2022

Report Released on (RRT) : 14 March 2022

Sample Type : SERUM

Labcode : 110741711/AND45

Test Code : AHC-28

Dr.Durgaprasad N Agrawal MD

Dr.Caesar Sengupta MD

Medical Test Date : 12-03-2022

Test Code : AHC-28

Name : Deepak Hukeri

Emp Code :

---

**X-RAY OF THE CHEST P.A. VIEW**

There is no mediastinal shift.

The heart and aorta appears to be normal.

No pleural abnormality is noted.

The bony thorax is normal.

**IMPRESSION** : Normal Study**SUGGEST** : Clinico pathological correlation & sos f/u.

Please note that imaging conclusion need to be correlated with clinical findings & other investigations for final diagnosis.



Dr. N.P. CHHALLANI.  
MBBS., DMRE, AFIH  
TMC/MOH/PNDT/234

Medical Test Date : 12-03-2022

Test Code : AHC-28

Name : Deepak Hukeri

Emp Code :

**X-RAY OF THE CHEST P.A. VIEW**

There is no mediastinal shift.

The heart and aorta appears to be normal.

No pleural abnormality is noted.

The bony thorax is normal.

**IMPRESSION** : Normal Study

**SUGGEST** : Clinico pathological correlation & sos f/u.

Please note that imaging conclusion need to be correlated with clinical findings & other investigations for final diagnosis.



Dr. N.P. CHHALLANI.  
MBBS., DMRE, AFIH  
TMC/MOH/PNDT/234

3ch x 4 + (1ch)

Name: ACH-28

ID 20210223082855

Sex: Male

Date of Birth: 1968/11/10 (53yrs)

Hospital:

Department:

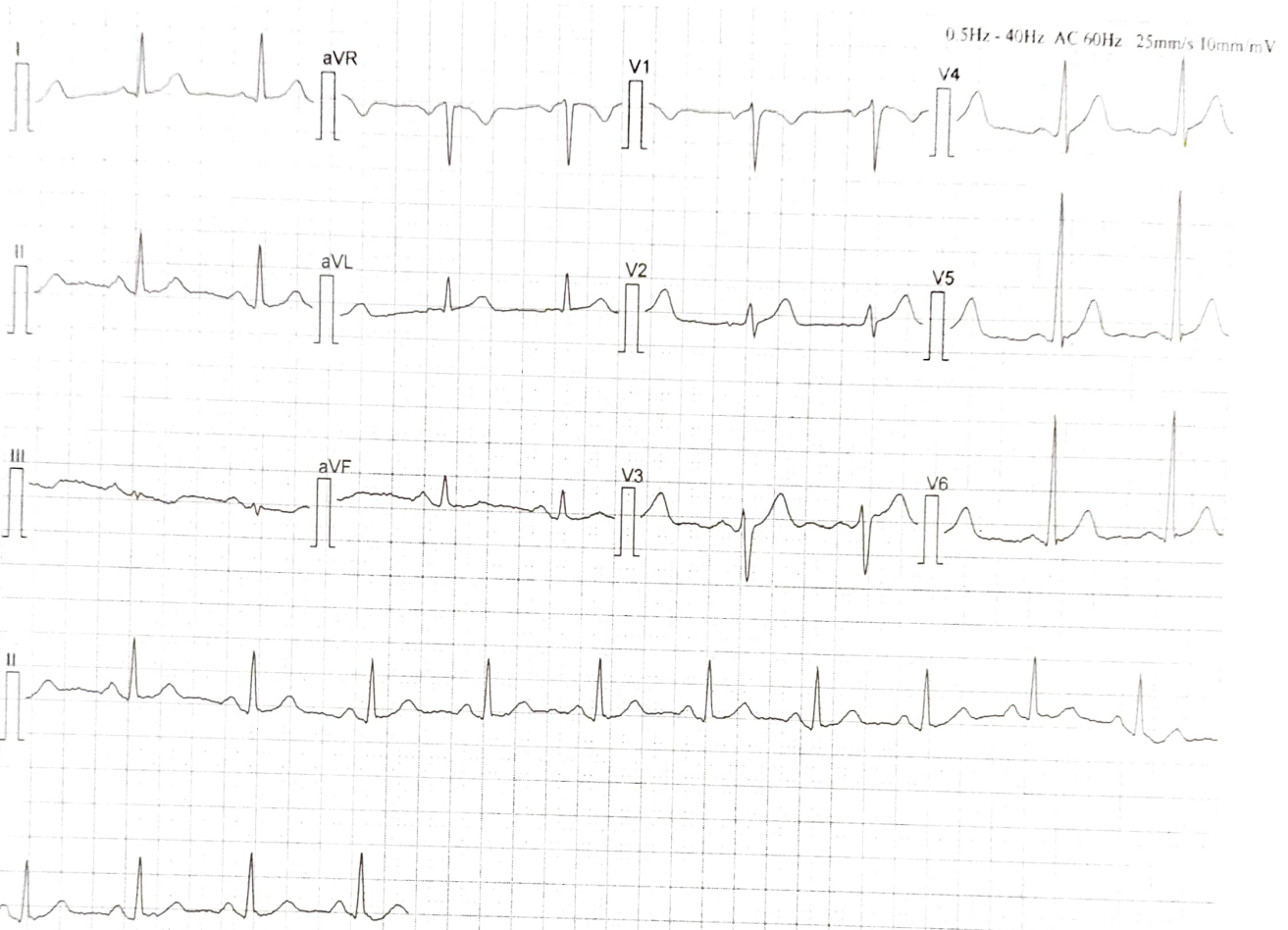

[Measurement]

HR:	86 bpm	P	Width:	94 ms	RV5/SV1:	2.257/-0.937 mV
P Axis:	64 deg	PR	Interval:	144 ms	RV5+SV1:	3.194 mV
QRS Axis:	28 deg	QRS	Duration:	90 ms		
T Axis:	20 deg	QT/QTc	Interval:	344/410 ms		

[Analysis Result]

\*\* normal ECG \*\*

Sinus rhythm

Date : 12-03-2022

## FITNESS CERTIFICATE

This is to certify that **Mr. Deepak Hukeri** Emp. No. age **53 Yrs.** has undergone the medical examination with us on **12-03-2022.** based on examination and investigation results he is free from infection / Contagious disease including skin & Tuberculosis for which diagnostic tests has been carried out and He is medically fit to continue his duties.

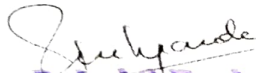

**Dr. Rahul S. Deshpande**

M.B.B.S. D. Ortho A.F.I.H (Mumbai)

Regd. No. 081010

**HARDEV HEALTH CARE**  
Authorised Medical Practitioner

# DR. RAJAT BALIGA

MBBS, M. D. (Radiology), D. N. B.

CONSULTANT RADIOLOGIST & SONOLOGIST

RADIANCE SONOGRAPHY CENTRE



RADIANCE DIAGNOSTIC CENTRE

19, Shree Mangal Karyalay,  
Opp. Shree Nagar Vidya Mandir, Shree Nagar,  
Wagle Estate, Thane - 400 604 • Tel.: 7208542237

..... Experience the Difference

3, Durvankur, Near Panch Parmeshwar Mandir,  
Kishan Nagar 1, Wagle Estate, Thane - 400 604.  
Tel.: 7208542237

NAME : DEEPAK HUKERE	AGE/SEX : 53Y/M
REF BY : HARDEV HOSPITAL	DATE: 12/03/2022

## REAL TIME ABDOMINAL ULTRASOUND REPORT

### LIVER :

Normal size liver with raised parenchymal echo pattern. No evidence of any solid or cystic intra- hepatic lesion is noted. The portal and hepatic veins appear normal. No evidence of any dilated intra or extra hepatic biliary radicals noted. CBD is not dilated.

### GALL-BLADDER:

The physiologically dilated gall bladder is visualized and appears normal. No evidence of any gall stones noted. No e/o wall thickening or peri-cholecystic free fluid.

### PANCREAS :

It is normal in size and reflectivity. No evidence of peripancreatic collection. MPD is not dilated.

### SPLEEN :

The spleen is normal in size and shows normal parenchymal echo pattern.

### KIDNEYS :

Both kidneys are normal in size. No evidence of any renal mass, hydronephrosis or renal calculi noted. Cortico-medullary differentiation is maintained on both sides. Bilateral renal parenchymal thickness appears normal. No e/o renal scarring  
The right kidney measures 9.2 x 3.8 cms. The left kidney measures 9.1 x 4.1 cms.

No evidence of ascites or significant para aortic lymphadenopathy. Bowel loops are not dilated .

Anatomically normal urinary bladder. No e/o calculus or wall thickening or debris seen.  
Prevoid volume - 170cc Postvoid volume – 19cc ( insignificant)

Prostate gland is enlarged in size, measures 4.5 x 4.0 x 2.9cms corresponding to 28gms.

### CONCLUSION :

- Fatty liver grade 2
- Mildly enlarged prostate gland

DR. RAJAT BALIGA  
MBBS, MD (Radiology), DNB  
FMF (Fetal Medical Foundation) ID- 176269