



Rama Krishna Multispeciality Hospital

257-A, TALWANDI, KOTA (RAJ.) ☎ : 0744-2433111, M.9414227325
www.bestladydoctor.com | E-mail : rxkota@gmail.com

Arpita Sharma Ji

11/6/23

DOS 26/12/93

Mob 900 1524 895

176

BP-120/70

Ht 159

Wt 53

Bmt 21

Chol I 90

Chol 76

Ahd 70

Vu @

ENT @

R @

Dr. Arpita Sharma

M. S. B.

डॉ. मोनिका भार्गव
एम.पी.बी.एस., एम. डी.
रामाकृष्णा हॉस्पिटल
रजि. नं. 006311/22544

भारत सरकार
Government of India

अभिज्ञान कार्ड
Arpita Sharma
जन्म तिथि/DOB: 26/12/1993
लिंग/ GENDER: FEMALE

5658 6806 2835
VID : 9151 0414 6202 6545

मेरा आचार, मेरी पहचान

Arpita

डॉ. मॉनिका भार्गव
एम.बी.बी.एस., एम.डी.
संभाकृष्णा हॉस्पिटल
रजि. नं. 006311 / 22644

भारतीय विशिष्ट पहचान प्राधिकरण
Unique Identification Authority of India

पता:
D/11, एम.एस.एम. मार्ग, जगदीश बाजार, सूरदास, बन्दी,
राजस्थान - 323001

Address:
D/11, Shambhu Dutt Sharma, JAGDISH
MARKET & SAMNE, MAIN MARKET, NAHAR KA
CHOWAT, Sundi, Bandi,
Rajasthan - 323001

5658 6806 2835
VID : 9151 0414 6202 6545

1957 | help@uidai.gov.in | www.uidai.gov.in



GOOD HEALTH LAB

RAMAKRISHNA HOSPITAL

(UNIT OF DR. L.K. BHARGAVA & SONS HUF)



Name: ARPITA SHARMA		Patient Report	
Age : 29 Years		Gender: Female	PID: 2
Dr. Name: DR YASH		Sample Mode: Whole Blood	Sequence ID: 202306110002

Run Date: 11/06/2023

Printed ON: 11/06/2023 02:23:59 pm

Parameter	Result	Flags	Units	Limits
WBC	5.5		$\times 10^3 / \mu\text{L}$	4-10
LYMP#	1.9		$\times 10^3 / \mu\text{L}$	1-5
MID#	0.1		$\times 10^3 / \mu\text{L}$	0.1-1.5
GRAN#	3.5		$\times 10^3 / \mu\text{L}$	2-7
LYMP%	34.7		%	20-40
MID%	3.1		%	3-15
GRAN%	62.2	H	%	40-60
RBC	4.62		$\times 10^6 / \mu\text{L}$	3.8-4.8
HGB	10.1	L	g/dL	12-15
HCT	26.8	L	%	36.1-44.3
MCV	58	L	fL	83-103
MCH	21.8	L	pg	27-32
MCHC	37.6	H	g/dL	31.5-34.5
RDW-CV	18.4	H	%	11.6-15.4
RDW-SD	39.5		fL	39-46
PLT	392		$\times 10^3 / \mu\text{L}$	150-410
MPV	7.8		fL	5.9-12.3
PCT	0.305		%	0.22-0.44
PDW	17		%	8.3-25
PLCR	22.3		%	16.3-36.3
PLCC	87.4		$\times 10^3 / \mu\text{L}$	--

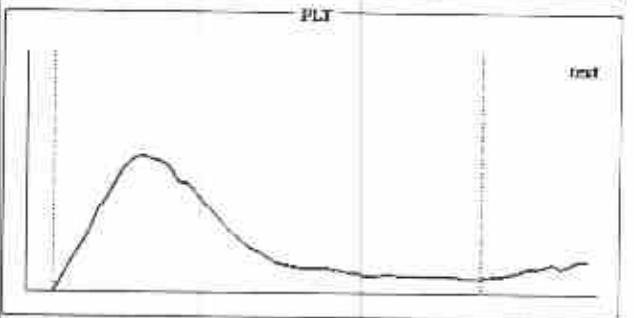
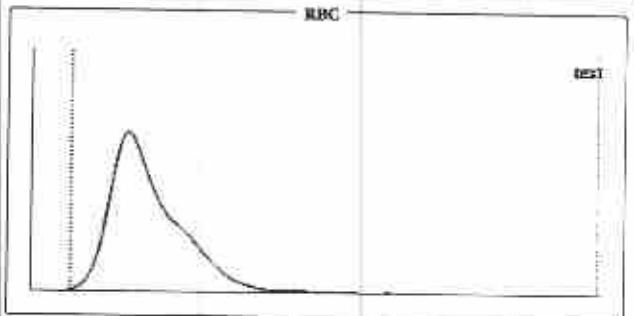
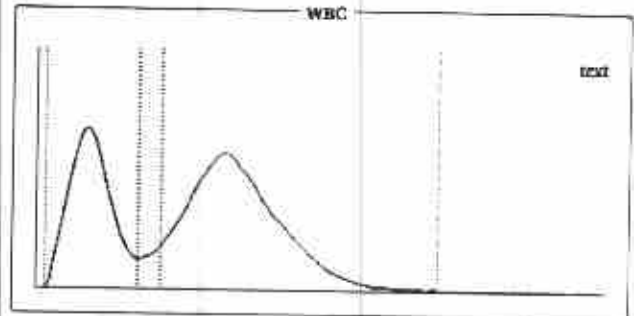

Histogram Flags:

?Monocytosis, ?Microcytosis, ?Hemolytic Anemia, ?Microcytic Anemia

Comments:

Dr. Preeti Pathak
MD (Pathology)
Reg. No.- 24703/15880

Signature of Technician

Conditions of Reporting :

We use best of the kits from international Market & the quality control is done by putting up Fresh standard/Control with each running.
The reported result are for information and for interpretation of the Referring Doctor only
Results of tests may vary from laboratory to laboratory and also in some parameters time to time for the same patient.
This report is not valid for any medico-legal purposes.
Result of card test are limited by time of Reading the card.

Dr. Preeti Pathak, MD. (Path.)
Reg. 24703/15880

Signature of Pathologist

257-A, Sheela Chaudhary Road, Talwandi, KOTA-5 (Raj.)

Tel 0744-3562955. Mob.: 9414227325. 9610209797 | E-mail : rxkota@gmail.com



GOOD HEALTH LAB RAMAKRISHNA HOSPITAL



(UNIT OF DR. L.K. BHARGAVA & SONS HUF)

257-A, Sheela Chaudhary Road, Talwandi, KOTA-5 (Raj.)

PATIENT'S NAME: **ARBITA SHARMA**

AGE/SEX : 29 Years/Female

LAB NO. : 0185

DATE : 11/06/2023

REF. BY : Dr. YASH BHARGAVA

BIO-CHEMISTRY

Test Name	Test Results	Normal Range
Serum Total Protein A/G Ratio		
Total Proteins	7.10 g/dL	6.0-8.5
Albumin	4.20 g/dL	3.4-5.0
Globulin	2.90 g/dL	2.3-3.5
A/G Ratio	1.44:1	1.0-2.3
Serum Bilirubin		
Test Interval	Test Value	Unit Typical Reference
Total Bilirubin	0.90	mg/dL 0.0 - 1.0
Direct Bilirubin	0.10	mg/dL 0.0 - 0.25
Indirect Bilirubin	0.80	mg/dL 0.2 - 1.0
Aspartate-Aminotransferase (AST/SGOT)	19.00 IU/L	0.00-38.00 IU/L
Alanine-Aminotransferase (ALT/SGPT)	16.00 IU/L	0.00-40.00 IU/L
Serum for Gamma Glutamyl Transferase	31.00 U/L	9.00-52.00 U/L
BUN	17.00 mg/dL	15.00-45.00 mg/dL
Creatinine	0.76 mg/dL	0.70-1.30 mg/dL
Blood Sugar Fasting	77.00 mg/dL	70.00-110.00 mg/dL
Blood Sugar PP 2 Hours	81.00 mg/dL	75.00-140.00 mg/dL

Signature of Technician

Conditions of Reporting :

We use best of the kits from international Market & the quality control is done by putting up Fresh standard/Control with each running.
The reported result are for information and for interpretation of the Referring Doctor only.
Result of card test are limited by time of Reading the card.
Results of tests may vary from laboratory to laboratory and also in some parameters time to time for the same patient.

DS
Dr. Preeti Pathak
MD (Pathology)
Reg. No. - 24703/15880

Dr. Preeti Pathak, MD. (Path.)
Reg. 24703/15880

Signature of Pathologist

Tel 0744-3562955,

Mob.: For Lab Report - 9414227325, 9610209797

E-mail : rxkota@gmail.com



GOOD HEALTH LAB RAMAKRISHNA HOSPITAL



(UNIT OF DR. L.K. BHARGAVA & SONS HUF)

257-A, Sheela Chaudhary Road, Talwandi, KOTA-5 (Raj.)

PATIENT'S NAME: **ARPITA SHARMA**

AGE/SEX : 29 Years/Female

LAB NO. : 0185

DATE : 11/06/2023

REF. BY : Dr. YASH BHARGAVA

HAEMATOLOGY

Test Name	Test Results	Normal Range
Blood Group Rh Factor		
TEST	RESULT	
BLOOD GROUP	= "B"	
Rh FACTOR	= POSITIVE	
ESR	10 MM in 1st hr.	0-20 MM in 1st hr.

ORGAN PANEL

Lipid Profile

TEST	TEST VALUE	UNIT	NORMAL VALUE
Serum Cholesterol	179.0	mg/dL	130-200 mg%
Triglyceride	104.0	mg/dL	Up to 150 mg%
HDL Cholesterol	44.0	mg/dL	30-70 mg%
LDL Cholesterol	116.0	mg/dL	Up to 150 mg%
VLDL Cholesterol	19.0	mg/dL	Up to 80 mg %
Total Cholesterol/HDL Ratio	4.06		0.0-4.97
LDL/HDL Cholesterol Ratio	2.63		0.0-3.55

Signature of Technician

Conditions of Reporting :

We use best of the kits from international Market & the quality control is done by pulling up Fresh standard/Control with each running.
The reported result are for information and for interpretation of the Referring Doctor only.
Result of card test are limited by time of Reading the card.
Results of tests may vary from laboratory to laboratory and also in some parameters, time to time for the same patient.

Dr. Preeti Pathak
MD (Pathology)
Reg. No. 24703/15880

Dr. Preeti Pathak, MD. (Path.)
Reg. 24703/15880

Signature of Pathologist

Tel 0744-3562955,

Mob.: For Lab Report - 9414227325, 9610209797

E-mail : rxkota@gmail.com



GOOD HEALTH LAB RAMAKRISHNA HOSPITAL

(UNIT OF DR. L.K. BHARGAVA & SONS HUF)

257-A, Sheela Chaudhary Road, Talwandi, KOTA-5 (Raj.)



PATIENT'S NAME: **ARPITA SHARMA**

AGE/SEX : 29 Years/Female

LAB NO. : 0185

DATE : 11/06/2023

REF. BY : Dr. YASH BHARGAVA

CHEMILUMINESCENCE BY CENTAUR CP

TEST	OBSERVED VALUE	NORMAL RANGE
Tri Iodothyronine (T3)	1.13 ng/ml	0.60-1.81 ng/ml
Total Thyronine (T4)	8.30 ug/dl	3.20-12.6 ug/dl
Thyroid Stimulating Hormone (TSH)	1.27 uIU/ml	Adults: 0.5 - 5.50 uIU/ml 1- 30 days : 0.52 - 16.00 1mo - 5yrs: 0.46 - 8.10 6 - 18 yrs : 0.36 - 6.00

SUMMARY:

T3 & T4 : Primary malfunction of the thyroid gland may result in excessive (hyper) or below normal (hypo) release of

T3 & T4. Disease in any portion of the thyroid - pituitary-hypothalamus system may influence the levels of

T3 & T4.

T4 levels are sensitive and superior indicator of hypothyroidism.

T3 levels better define hyperthyroidism, is an excellent indicator of the ability of thyroid to respond

to both

stimulatory and suppressive tests.

TSH : Circulating TSH levels are important in evaluating thyroid function. TSH is used in the differential diagnosis

of primary (thyroid) from secondary (pituitary) and tertiary (hypothalamus) hypothyroidism. In primary

hypothyroidism, TSH levels are elevated, while in secondary and tertiary hypothyroidism, TSH

levels are low.

In primary hyperthyroidism, T3 & T4 levels are elevated and low or undetectable TSH.

Signature of Technician

Dr. Preeti Pathak
MD (Pathology)
Reg. No. - 24703/15880

Conditions of Reporting :

We use best of the kits from international Market & the quality control is done by putting up Fresh standard/Control with each running.
The reported result are for information and for interpretation of the Referring Doctor only.
Result of card test are limited by time of Reading the card.
Results of tests may vary from laboratory to laboratory and also in some parameters time to time for the same patient.

Dr. Preeti Pathak, MD. (Path.)
Reg. 24703/15880

Signature of Pathologist

Tel 0744-3562955,

Mob.: For Lab Report - 9414227325, 9610209797

E-mail : rxkota@gmail.com



GOOD HEALTH LAB

RAMAKRISHNA HOSPITAL



(UNIT OF DR. L.K. BHARGAVA & SONS HUF)

PATIENT'S NAME: **ARPITA SHARMA** 257-A, Sheela Chaudhary Road, Talwandi, KOTA-5 (Raj.)

LAB NO. : 0185

AGE/SEX : 29 Years/Female

REF. BY : Dr. YASH BHARGAVA

DATE : 11/06/2023

OTHER

Glycosylated Hb (HbA1C)

TEST	VALUE	REFERENCE VALUE
HBA1C	5.5 %	Excellent Control < 5.5% Good Control : 5.5 to 7.00% Fair Control : 7.00 to 8.00% Poor Control : > 8.0 %

NOTE :- HbA1C is done on the spot with the latest Nycocard Reader 2, a test based on spectral reflectance. The assay used here is boronate affinity. Remember, the HbA1C is not the same as the glucose level. It is far superior to the blood glucose reading & it gives an average reading for the past 8-12 weeks.

Signature of Technician

PS
Dr. Preeti Pathak
MD (Pathology)
Reg. No. - 21783/15880

Conditions of Reporting :

We use best of the kits from international Market & the quality control is done by putting up Fresh standard/Control with each running.
The reported result are for information and for interpretation of the Referring Doctor only.
Result of card test are limited by time of Reading the card.
Results of tests may vary from laboratory to laboratory and also in some parameters time to time for the same patient.

Dr. Preeti Pathak, MD. (Path.)
Reg. 24703/15880

Signature of Pathologist

Tel 0744-3562955,

Mob.: For Lab Report - 9414227325, 9610209797

E-mail : rxkota@gmail.com



GOOD HEALTH LAB RAMAKRISHNA HOSPITAL

(UNIT OF DR. L.K. BHARGAVA & SONS HUF)

257-A, Sheela Chaudhary Road, Talwandi, KOTA-5 (Raj.)



PATIENT'S NAME: ~~ADDITA SHARMA~~

AGE/SEX : 29 Years/Female

LAB NO. : 0185

DATE : 11/06/2023

REF. BY : Dr. YASH BHARGAVA

RADIO-DIAGNOSIS

X-RAY CHEST PA VIEW

1. Both the lung fields are clear. Bronchovascular markings are within normal limits.
2. Both the hilar shadows are of normal size and shape, density.
3. Heart shadows appears central, normal in size and shape.
4. Trachea is in midline.
5. Both the domes of diaphragm are clear and sharp.
6. Both the C.P. angles are clear.
7. Bony cage and soft tissue shadows are normal.

IMPRESSION : Normal chest radiograph.
=====

Signature of Technician

Conditions of Reporting :

We use best of the kits from international Market & the quality control is done by putting up Fresh standard/Control with each running.
The reported result are for information and for interpretation of the Referring Doctor only.
Result of card test are limited by time of Reading the card.
Results of tests may vary from laboratory to laboratory and also in some parameters time to time for the same patient.

डॉ. ज्योति भार्गव
M.B.B.S., D.N.A.

Jyoti
Dr. Preeti Pathak
MD (Pathology)
Reg. No.- 24703/15880

Dr. Preeti Pathak, MD. (Path.)
Reg. 24703/15880

Signature of Pathologist

Tel 0744-3562955,

Mob.: For Lab Report - 9414227325, 9610209797

E-mail : rxkota@gmail.com



GOOD HEALTH LAB RAMAKRISHNA HOSPITAL

(UNIT OF DR. L.K. BHARGAVA & SONS HUF)

257-A, Sheela Chaudhary Road, Taiwandi, KOTA-5 (Ra.)



PATIENT'S NAME: **ARPITA SHARMA**

AGE/SEX : **29 Years/Female**

LAB NO. : **0185**

DATE : **11/06/2023**

REF. BY : **Dr. YASH BHARGAVA**

ULTRA SONOGRAPHY

SONOGRAPHY FOR WHOLE ABDOMEN

LIVER: Appears normal in size, non-tender with smooth & regular contour. Parenchymal echopattern appears homogeneous. The IHBR & hepatic vein radicals are not dilated. No Evidence of focal echopoor / echorich lesion. Portal vein diameter is normal 10 mm. Lumen appears echofree with normal wall echoes. CBD diameter is normal 03 mm.

GALL BLADDER: Gall bladder is physiologically distended & is normal in size, shape & contour. Walls are smooth & regular with Normal thickness. There is no evidence of cholelithiasis. The Murphy's sign is negative.

PANCREAS: Normal in size, shape, contour there is no evidence of focal lesion. Pancreatic duct is not dilated. Pancreatic substance show homogeneous parenchymal echopattern. Paraortic lymph nodes & SMA appear normal.

SPLEEN: Normal in size & echopattern. Vessels seen in Splenic hilum are not dilated.

KIDNEYS: Appear normal in size, shape, position, contour, cortical echogenicity & pelvi calyceal system. The corticomedullary demarkation is fair & ratio appears normal. There is no evidence of hydronephrosis / nephrolithiasis.

Size right kidney 102 mm. X 79mm.

Size left kidney 100 mm. X 78mm.

Signature of Technician

Conditions of Reporting :

We use best of the kits from international Market & the quality control is done by putting up Fresh standard/Control with each running. The reported result are for information and for interpretation of the Referring Doctor only. Result of card test are limited by time of Reading the card. Results of tests may vary from laboratory to laboratory and also in some parameters time to time for the same patient.

Dr. Preeti Pathak, MD. (Path.)
Reg. 24703/15880

Signature of Pathologist

Tel 0744-3562955.

Mob.: For Lab Report - 9414227325, 9610209797

E-mail : rxkota@gmail.com



GOOD HEALTH LAB RAMAKRISHNA HOSPITAL



(UNIT OF DR. L.K. BHARGAVA & SONS HUF)

257-A, Sheela Chaudhary Road, Talwandi, KOTA-5 (Raj.)

PATIENT'S NAME: ~~ARPITA SHARMA~~

LAB NO. : 0185
REF. BY : Dr. YASH BHARGAVA

AGE/SEX : 29 Years/Female

DATE : 11/06/2023

URINARY BLADDER: Bladder walls are smooth & normal in thickness.

----- There is no evidence of mass/stone in the lumen. Bladder Capacity appears normal & post void Residual volume is not significant.

UTERUS: Uterus is anteverted / retropositioned and non gravid.

----- Uterine musculature shows normal echo-pattern with normal endometrial echoes which are central. Cervix is normal with closed internal os.

ADNEXAE: There is no evidence of mass/cystic lesion.

OVARIES: Both the ovaries are normal in size, shape & contour.

----- There is no evidence of mass/ cystic lesion.
Size R.O.=20 * 22 mm L.O. 23 * 24 mm.

SPECIFIC: No evidence of retroperitoneal mass or free fluid in
----- peritoneal cavity and cul de sac.

IMPRESSION: Ultrasonographic findings are suggestive of normal
===== study.

Signature of Technician

Conditions of Reporting :

We use best of the kits from international Market & the quality control is done by putting up Fresh standard/Control with each running.
The reported result are for information and for interpretation of the Referring Doctor only.
Result of card test are limited by time of Reading the card.
Results of tests may vary from laboratory to laboratory and also in some parameters time to time for this same patient.

डॉ. मोनिका भार्गव
एम.बी.बी.एस. एम. डी.
रामाकृष्णा हॉस्पिटल

पंजी. नं. 006313 / 22544
Dr. Preeti Pathak, MD. (Path.)
Reg. 24703/15880

Signature of Pathologist

Tel 0744-3562955,

Mob.: For Lab Report - ☎ 9414227325, 9610209797

E-mail : rxkota@gmail.com

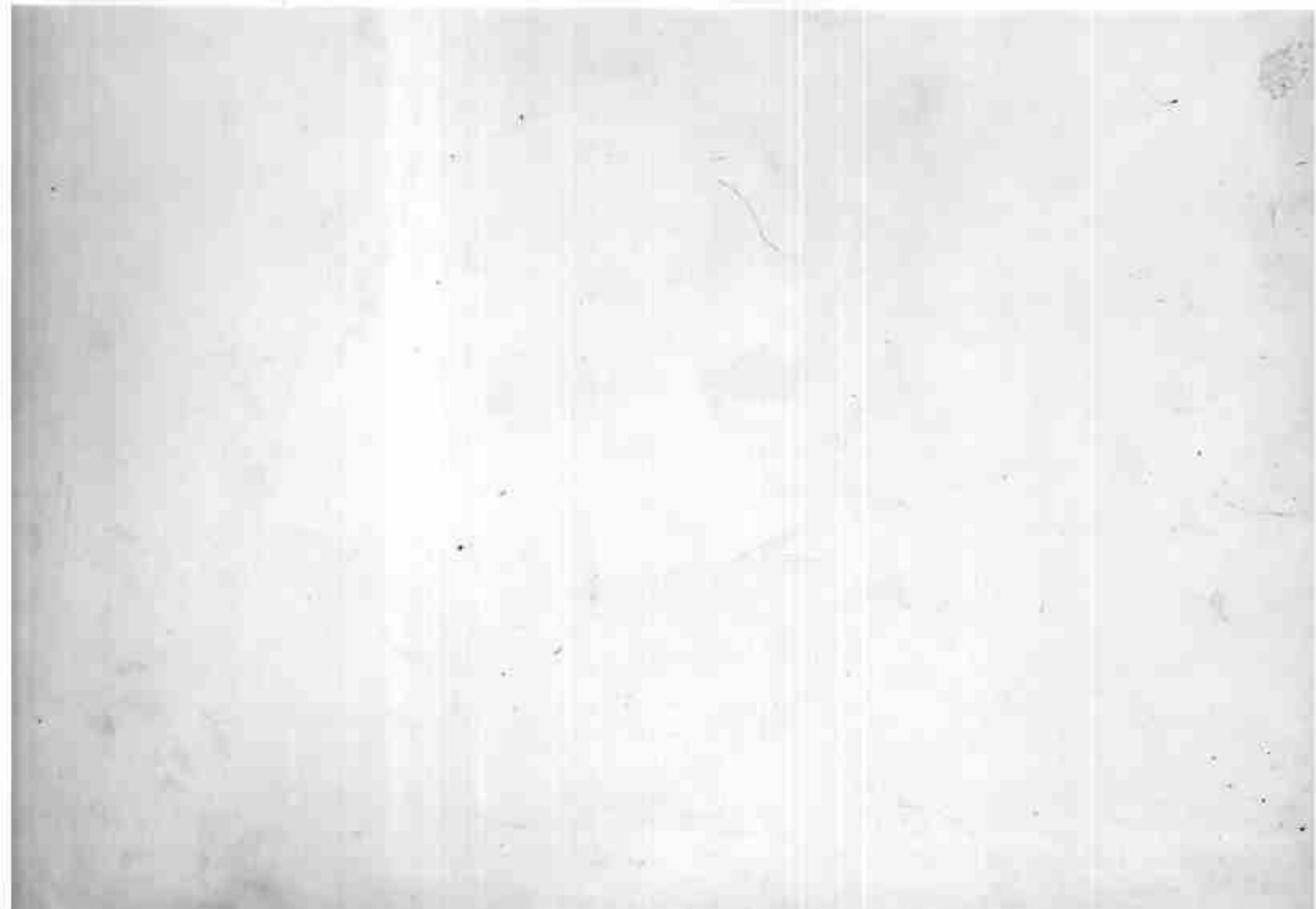

GOOD HEALTH LAB

RAMA KRISHNA HOSPITAL KOTA

Patient Information

ID: 009056

Name: ADITYA

Age: 22

Sex: M

Smoker: N

Print Date: 11/06/23

11/06/23

ECG Settings

Filtering Mode: AUTO

Paper: 10 mm/mV

Speed: 25mm/Sec

Filter: 0.5-15Hz

Motion: ON

Print Lead: II

ALLIGERS PISCHS-A-103 ACTIVE 1996

run
डॉ. मोहित शर्मा
एम.बी.बी.एस. एम.डी.
सिभाकुमार शास्त्री
हृदय नं. 006011/22546

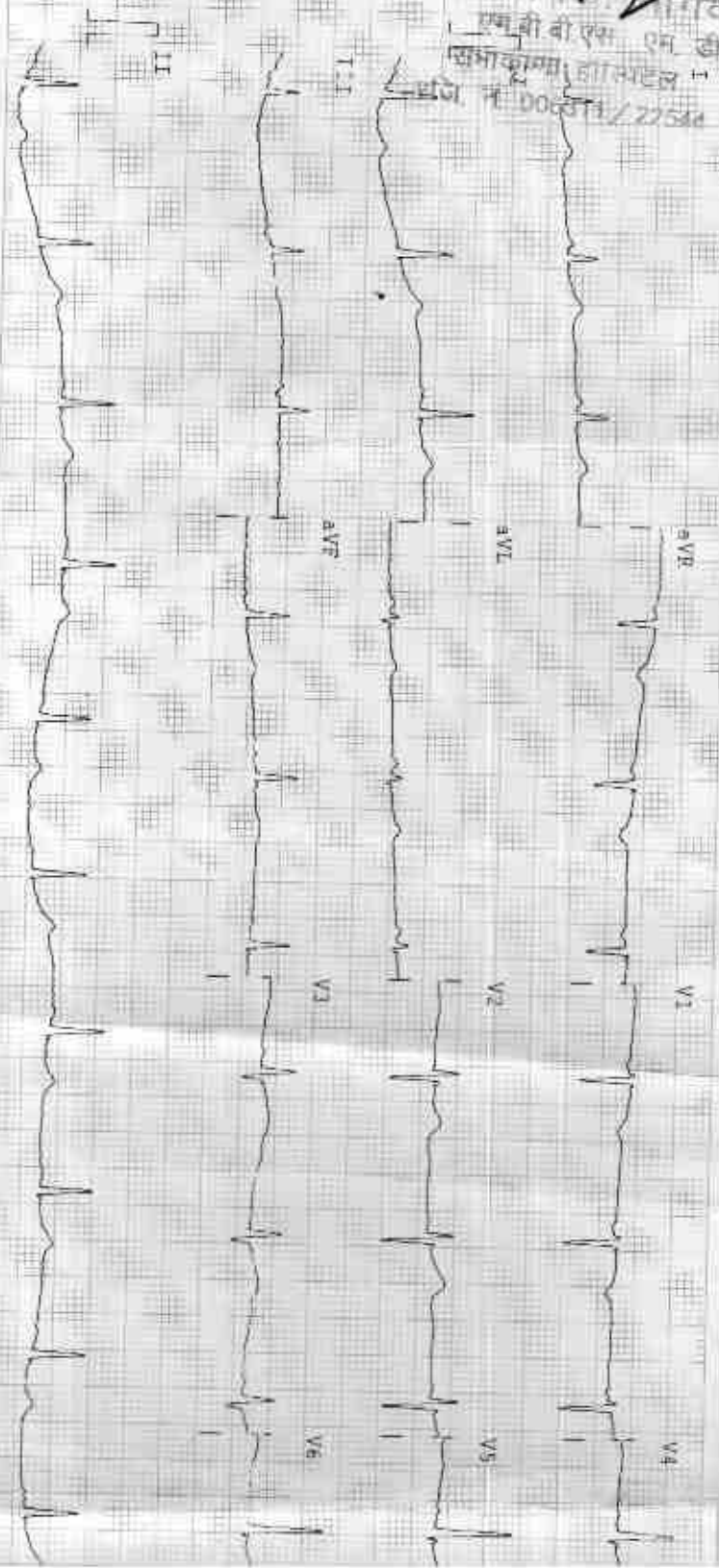

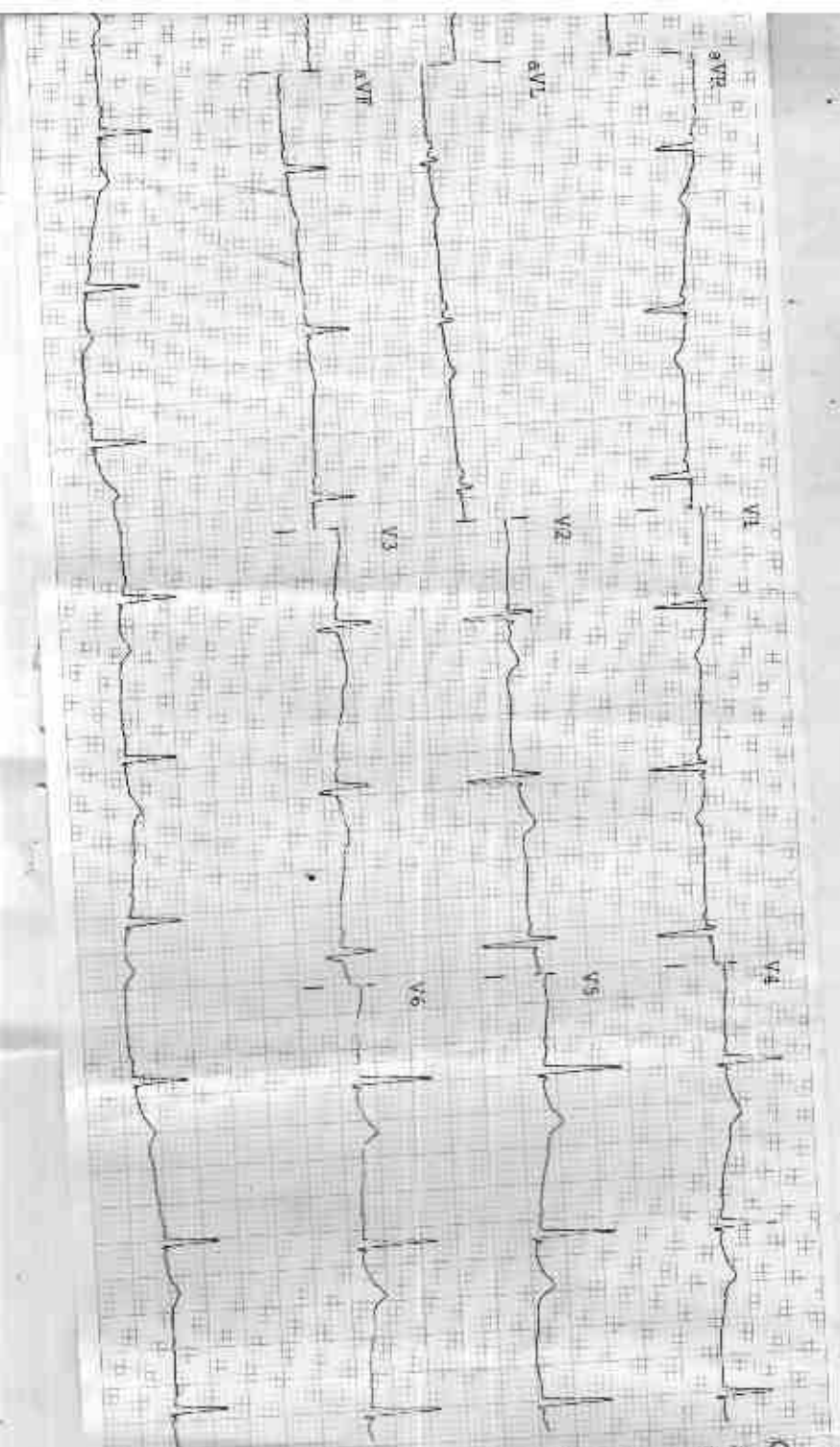

Observations

HR - 69 bpm
 P-R - 860 ms
 P-R - 000 ms
 QRS - 126 ms
 QT/QTc - 353/377 ms
 P Axis - 03°
 F Axis - 00°
 T Axis - -81°

Indications

ECG Normal
 Junctional Rhythm
 Normal Electric Heart Axis

Remarks

Handwritten signature

AECW CE
 (Medical Staff Report)

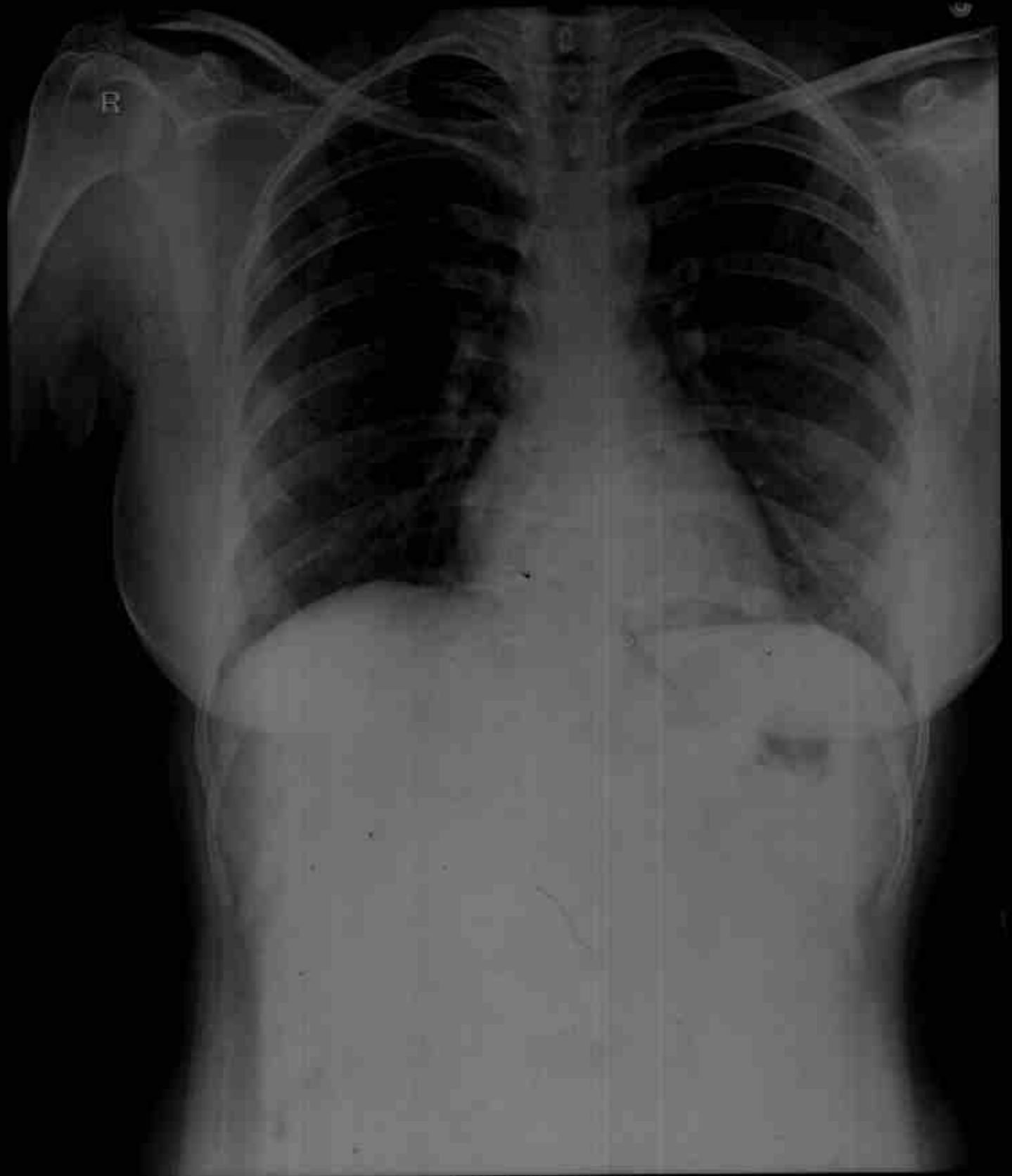

arpita sharma dr yash F 7593 6/11/2023 CHEST.FRN P->A
RAMA KRISHNA HOSPITAL, 257-A, SHEELA CHAUDRY ROAD, TALWANDI, KOTA (RAJ.)



212446 / ARPITA SHARMA / 29 Yrs / F / 158 Cms / 53 Kg Date: 11-Jun-2023 Refd By : DR MONIKA Examined By:

Stage	Time	Duration	Speed(mph)	Elevation	WETS	Rate	% THR	BP	RPP	PVC	Comments
Supine	00:18	0:18	00.0	00.0	01.0	084	44%	110/70	092	00	
Standing	00:51	0:33	00.0	00.0	01.0	084	44%	110/70	092	00	
HRV	01:34	0:43	00.0	00.0	01.0	088	45%	110/70	096	00	
Warm Up	02:13	0:39	00.0	00.0	01.0	091	48%	110/70	100	00	
EkStart	02:28	0:15	01.0	00.0	01.0	100	52%	110/70	110	00	
BRUCE Stage 1	05:28	3:00	01.7	10.0	04.7	125	65%	116/74	145	00	
BRUCE Stage 2	08:28	3:00	02.5	12.0	07.1	160	84%	124/76	198	00	
PeakEx	09:21	0:33	03.4	14.0	08.0	174	91%	130/78	226	00	
Recovery	10:21	1:00	01.1	00.0	01.2	153	80%	134/80	205	00	
Recovery	11:21	2:00	00.0	00.0	01.0	120	63%	130/78	156	00	
Recovery	12:21	3:00	00.0	00.0	01.0	111	58%	126/74	138	00	
Recovery	13:21	4:00	00.0	00.0	01.0	105	55%	120/70	125	00	
Recovery	14:21	5:00	00.0	00.0	01.0	106	55%	116/70	122	00	
Recovery	14:27	5:05	00.0	00.0	01.0	095	50%	116/70	110	00	

FINDINGS :

Exercise Time : 08:53
 Max HR Attained : 174 bpm 91% of Target 191
 Max BP Attained : 134/80
 Max Workload Attained : 8 Fat response to induced stress
 Test End Reasons : Test Complete

REPORT :

M. Suresh
 Dr. Suresh Kumar
 Manager, Hospital
 Kota, K. 006311/2023

Doctor: DR YASH BHARGAVA



212446 / ARPITA SHARMA / 29 Yrs / F / 159 Cms / 53 kg / HR : 84

Date: 11-Jun-2023 02:01:46 PM METS: 1.07 84 bpm/sq/m of Thrp Sp: 110/70 mmHg Combined Meds: B/C Duv. Kofex. On: HF 0.05 mg/L 35 Hz

AX 80 mS Post J

ExTime: 00:00 0.0 mV 0.0kV
25 min/Sec 1.0 Conv/AV

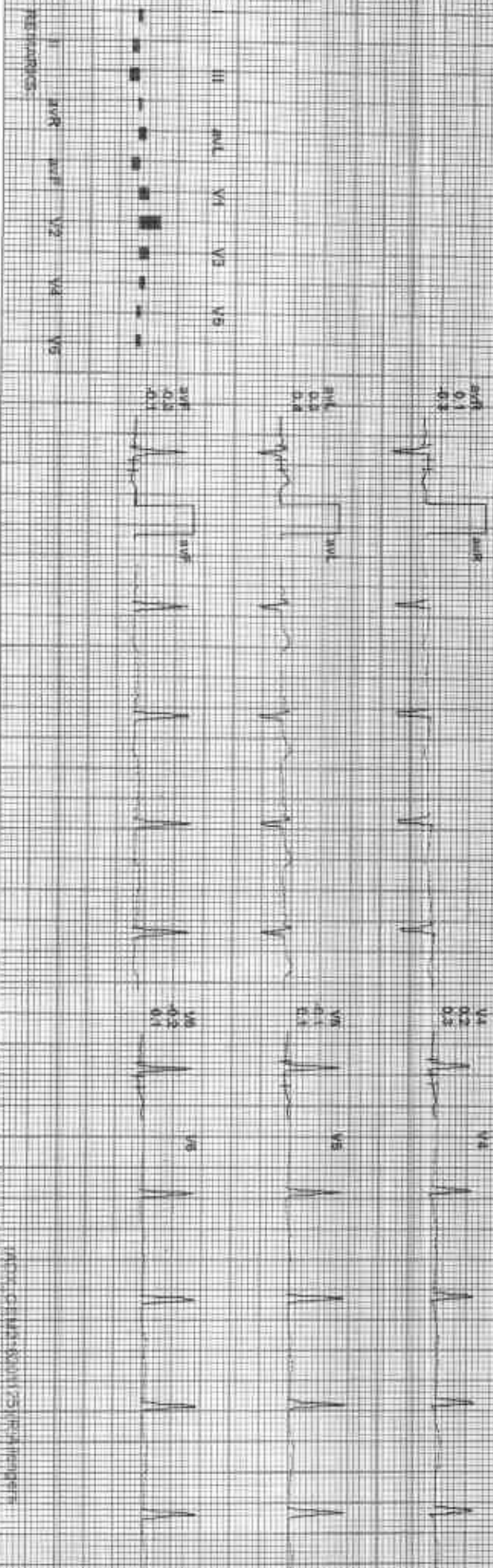
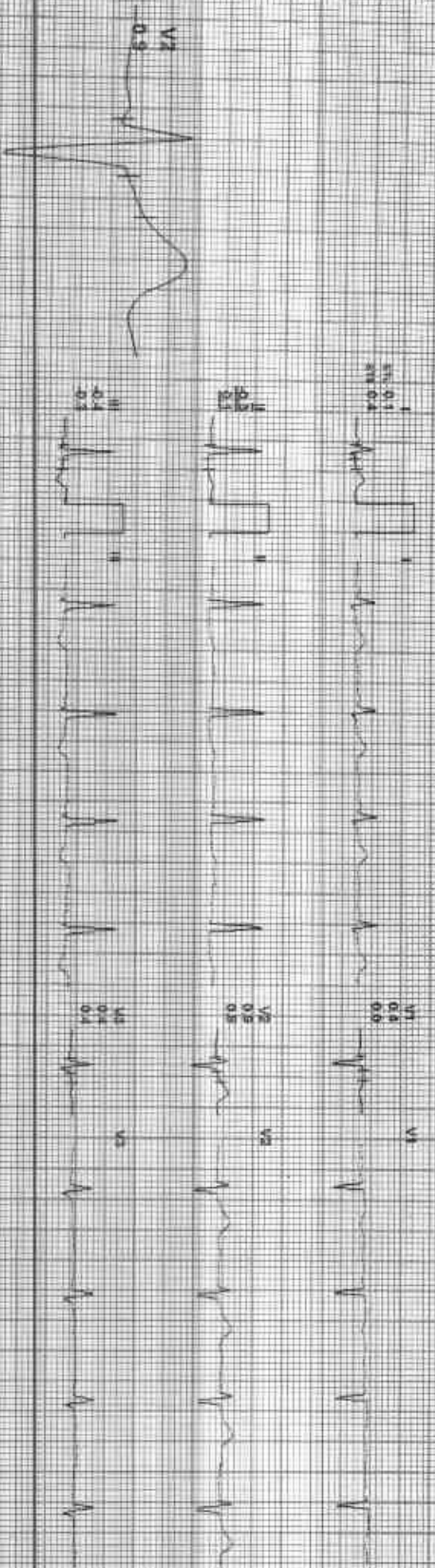

Printed on Jun 11 2023 02:01:46 PM

(14)
10/1/22

212246 / ARPITA SHARMA / 29 Yrs / F / 159 Cms / 53 Kg / HR 84

CASE 1: JUN 2023 02:01:46 PM METS 1.0: 94 bpm, 44% of THR BP: 110/70 mmHg

Completed treadmill BUC On Night DM: H: 2.05 H2O: 35 Hz

ECG time: 00:00 0.0 mm/s 0.0%
Zenero/Sec: 1.0 C/Min

4X 80 ms Post

0.1
0.1
0.3



V1
0.1
0.1
0.3



0.1
0.1
0.3



V2
0.1
0.1
0.3



0.1
0.1
0.3



V3
0.1
0.1
0.3



0.1
0.1
0.3



V4
0.1
0.1
0.3



0.1
0.1
0.3



V5
0.1
0.1
0.3

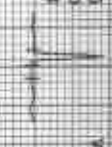

0.1
0.1
0.3



V6
0.1
0.1
0.3



0.1
0.1
0.3

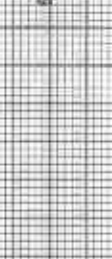

V7
0.1
0.1
0.3



0.1
0.1
0.3



V8
0.1
0.1
0.3



ECG
V1 V2 V3 V4 V5
V6 V7 V8

AC-12

212A46 / ARPITA SHARMA / 29 Yrs / F / 159 Cms / 53 Kg / HR 88

Date: 11-Jun-2023 02:01:40 PM VELOCITY: 1.0788 bpm/45% of HR BP: 110/70 mmHg Combined Medicine/Supp:Dr.Noct:Dr.HF 0.05 Hz:1.55 Hz

4X 80 ms Post L

EXTime: 00:00 0.0 min 0.0s
25 mm/50s 4.0 cm/mV

I 0.2
aVL 0.2
aVR 0.4

II 0.2
aVF 0.2
aVR 0.4

III 0.2
aVF 0.2
aVR 0.4

IV 0.2
aVF 0.2
aVR 0.4

V 0.2
aVF 0.2
aVR 0.4

VI 0.2
aVF 0.2
aVR 0.4

V1 0.1
V2 0.1
V3 0.1

V4 0.1
V5 0.1
V6 0.1

V7 0.1
V8 0.1
V9 0.1

V10 0.1
V11 0.1
V12 0.1

V13 0.1
V14 0.1
V15 0.1

V16 0.1
V17 0.1
V18 0.1

V19 0.1
V20 0.1
V21 0.1

V22 0.1
V23 0.1
V24 0.1

V25 0.1
V26 0.1
V27 0.1

V28 0.1
V29 0.1
V30 0.1

V31 0.1
V32 0.1
V33 0.1

V34 0.1
V35 0.1
V36 0.1

V37 0.1
V38 0.1
V39 0.1

V40 0.1
V41 0.1
V42 0.1

V43 0.1
V44 0.1
V45 0.1

V46 0.1
V47 0.1
V48 0.1

V49 0.1
V50 0.1
V51 0.1

V52 0.1
V53 0.1
V54 0.1

V55 0.1
V56 0.1
V57 0.1

V58 0.1
V59 0.1
V60 0.1

V61 0.1
V62 0.1
V63 0.1

V64 0.1
V65 0.1
V66 0.1

V67 0.1
V68 0.1
V69 0.1

V70 0.1
V71 0.1
V72 0.1

V73 0.1
V74 0.1
V75 0.1

V76 0.1
V77 0.1
V78 0.1

V79 0.1
V80 0.1
V81 0.1

V82 0.1
V83 0.1
V84 0.1

V85 0.1
V86 0.1
V87 0.1

V88 0.1
V89 0.1
V90 0.1

V91 0.1
V92 0.1
V93 0.1

V94 0.1
V95 0.1
V96 0.1

V97 0.1
V98 0.1
V99 0.1
V100 0.1

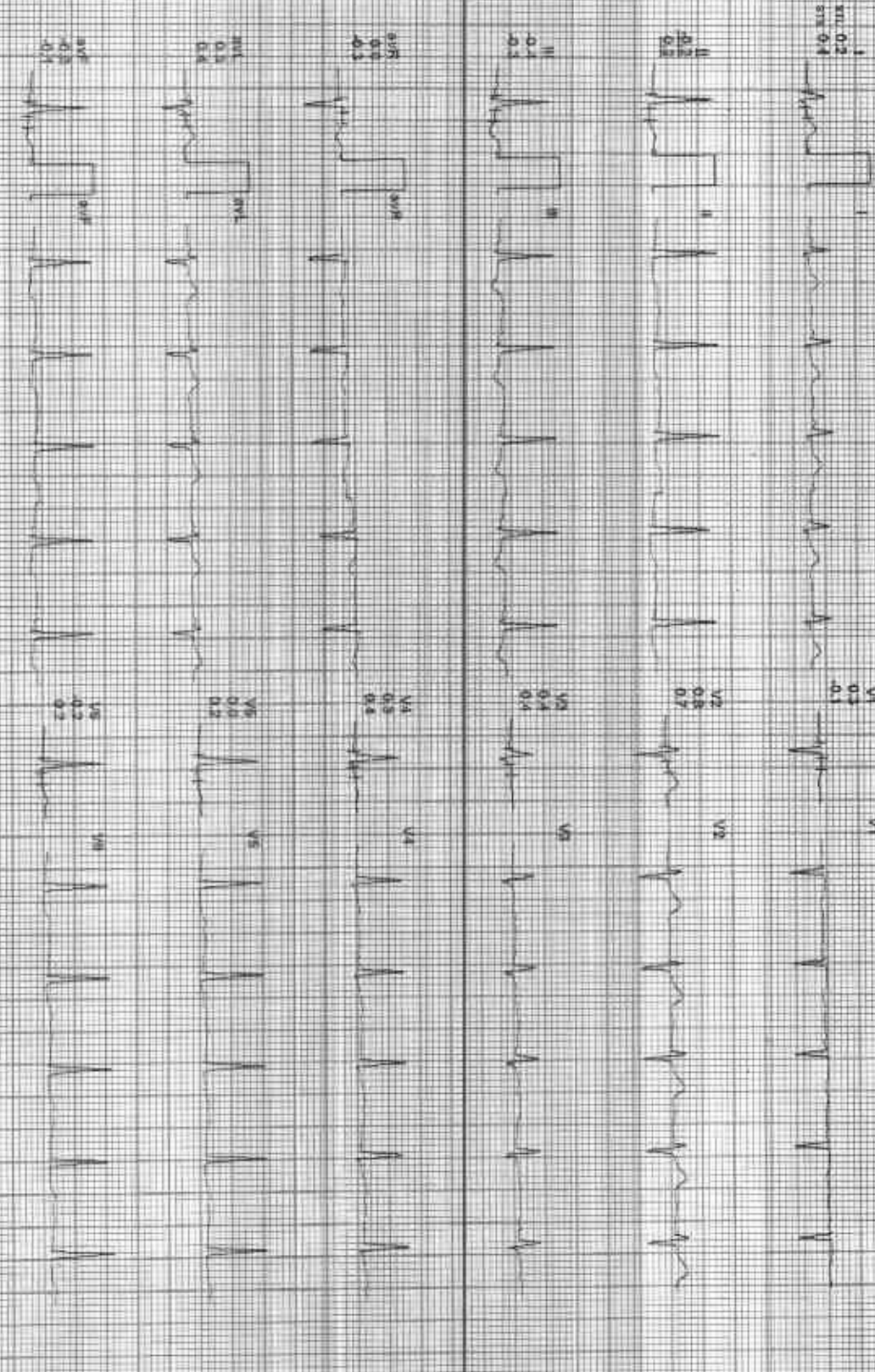
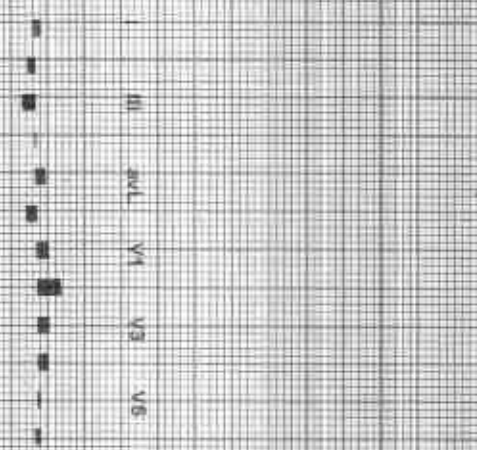
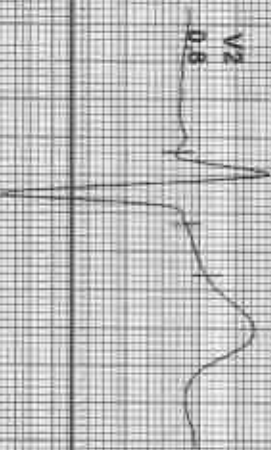

ECG Machine:
ECG Date: 11-Jun-2023 11:58:10 AM

GOOD HEALTH LAB

BRUCE: Warm Up(0:39)

AG+DL

212446 / ARPITA SHARMA / 29 Yrs / F / 159 Cms / 53 Kg / HR 91

Ex Time: 00:00 0.0 mph 0.0%

Date: 11 Jun 2023 02:01:45 PM METS: 1.07 91 bpm 85% of HR BP: 110/70 mmHg Combined Midline: BLC On Motor On HI 0.05 Hz LF 25 Hz

4X 80 mis post f

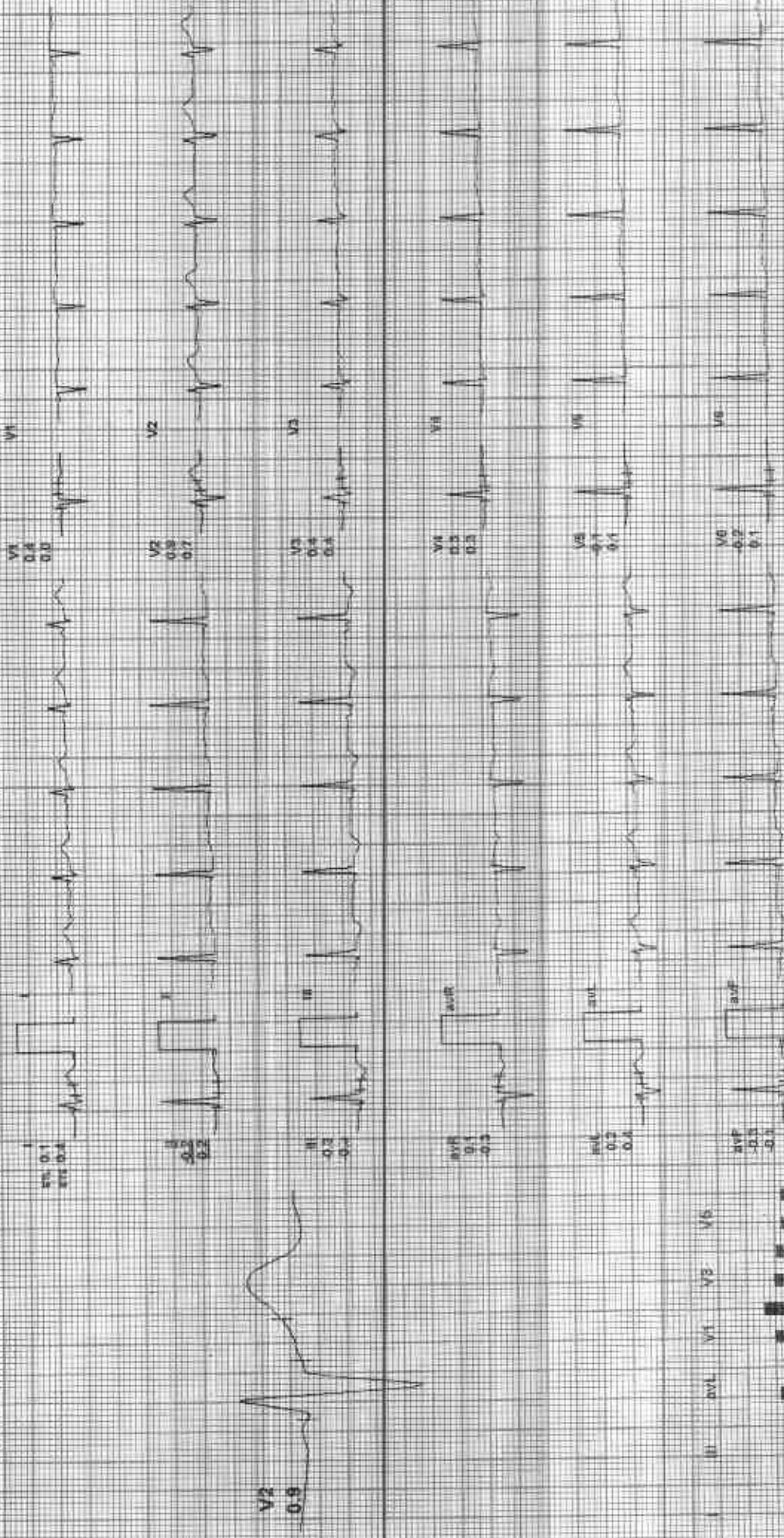

11 Jun 2023 02:01:45 PM

GOOD HEALTH LAB

ExStart

Handwritten: 10/23/23
AGHR

212446 / ARPITA SHARMA / 29 Yrs / F / 159 Cms / 53 Kg / HR : 100

Ex Time 00:00 1.0 mph 0.0%

Combined Medicals BLC Cholesterol Cholesterol 0.05 mg/dL F 35 MF

METS 1.0 100 bpm 52% of TMR BP 110/70 mmHg

DATE 11 JUN 2023 02:01:46 PM

4X 80 MS Post J

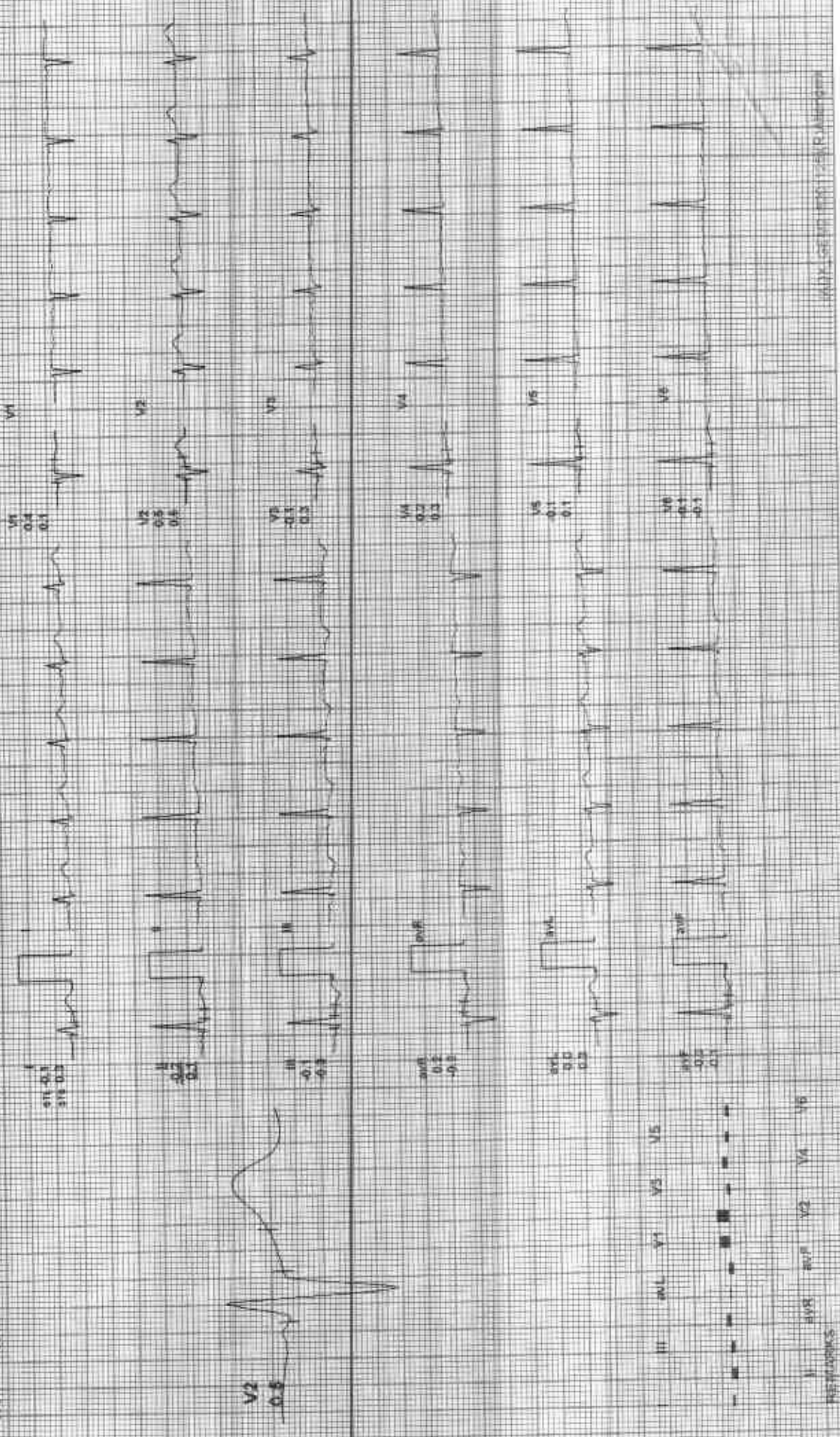

www.ecgtracing.com

GOOD HEALTH LAB

BRUCE: Stage 1 (3:00)

USC
AGHP

212146 / ARPITA SHARMA / 29 Yrs / F / 159 Cms / 53 Kg / HR : 125

Date: 11 Jun 2023 02:01:35 PM

MEETS: 8.71 125 bpm 55% of HRK BP: 116/74 mmHg

Combined facilities BLC On: Maxch On: HF 0.05 Hz: 35 Hz

Est Time: 03:00 1.7 mph 10.0%
25 mm/sec 1.0 Cm/mV

4X 80 mS Post: d

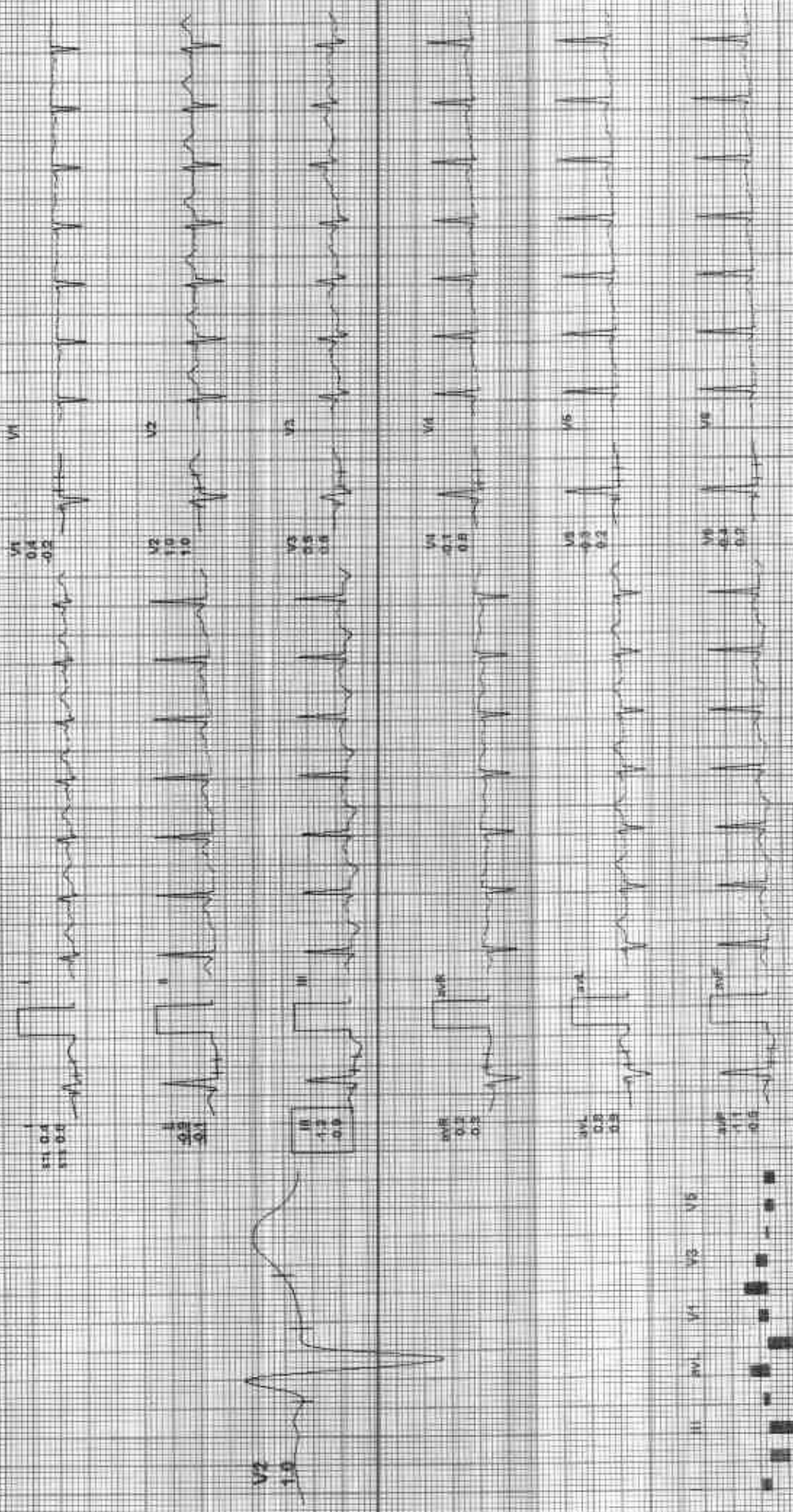

DATE: 06/11/2023 TIME: 02:01:35

GOOD HEALTH LAB

212446 / ARPITA SHARMA / 29 Yrs / F / 159 Cms / 53 Kg / HR 160

Ex Time: 06:00 2.5 mph. 42.0%

Combined Medians: B.C. On: 0.05 Hz L.F. 35 Hz

MEETS: 7-11 150 bpm 94% of HR BP 124/76 mmHg

Date: 11-Jun-2023 02:01:48 PM

4X 60 ms Post J

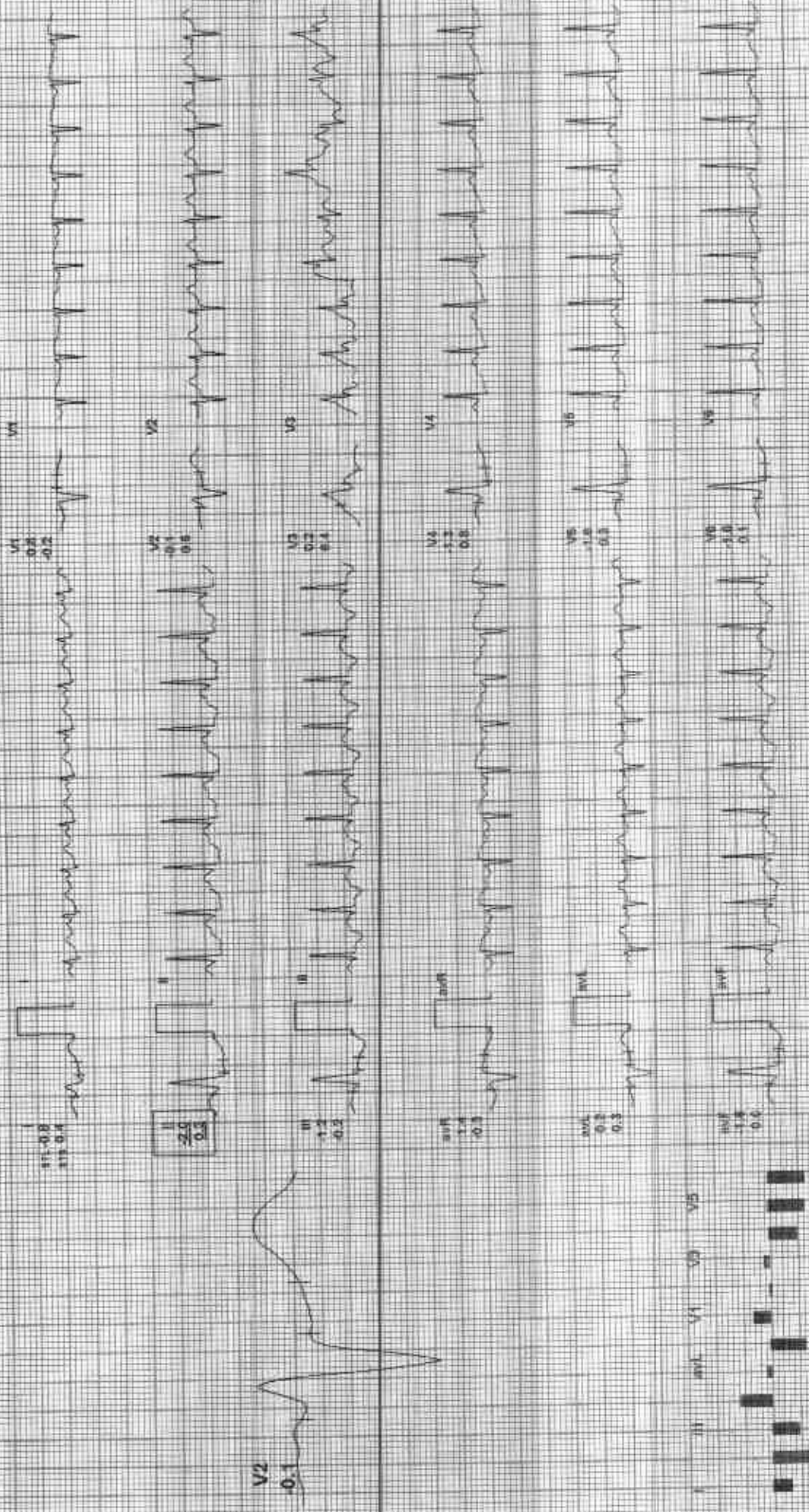

GOOD HEALTH LAB

PeakEx

AG+IP2

21246 / ARPITA SHARMA / 29 Yrs / F / 159 Cms / 53 Kg / HR 174

ECG Time: 06:53 3.4 mph 14.0%

25 mm/Sec 1.0 Cm/mV

Combipro Medians, BLC Onu Naloch, Cro HF 0.05 Hz, LF 35 Hz

ME 150 8.0 17.8 upr 91% ATMSR SF: 330/78 mmHg

Date: 11 Jun 2023 02:01:46 PM

4X 50 mm/s P0517

AVR 0.6
AVL 0.7
AVF 0.7

V1 0.8
V2 0.8
V3 0.6

V4 1.0
V5 1.5
V6 0.5

V7 1.8
V8 1.6
V9 0.5

V10 2.3
V11 2.3
V12 2.3

V13 0.3
V14 0.3
V15 0.7

V16 0.3
V17 0.3
V18 0.3

V19 0.3
V20 0.3
V21 0.3

V22 0.3
V23 0.3
V24 0.3

V25 0.3
V26 0.3
V27 0.3

V28 0.3
V29 0.3
V30 0.3

V31 0.3
V32 0.3
V33 0.3

V34 0.3
V35 0.3
V36 0.3

V37 0.3
V38 0.3
V39 0.3

V40 0.3
V41 0.3
V42 0.3

V43 0.3
V44 0.3
V45 0.3

V46 0.3
V47 0.3
V48 0.3

V49 0.3
V50 0.3
V51 0.3

V52 0.3
V53 0.3
V54 0.3

V55 0.3
V56 0.3
V57 0.3

V58 0.3
V59 0.3
V60 0.3

V61 0.3
V62 0.3
V63 0.3

V64 0.3
V65 0.3
V66 0.3

V67 0.3
V68 0.3
V69 0.3

V70 0.3
V71 0.3
V72 0.3

V73 0.3
V74 0.3
V75 0.3

V76 0.3
V77 0.3
V78 0.3

V79 0.3
V80 0.3
V81 0.3

V82 0.3
V83 0.3
V84 0.3

V85 0.3
V86 0.3
V87 0.3

V88 0.3
V89 0.3
V90 0.3

V91 0.3
V92 0.3
V93 0.3

V94 0.3
V95 0.3
V96 0.3

V97 0.3
V98 0.3
V99 0.3

V100 0.3
V101 0.3
V102 0.3

V103 0.3
V104 0.3
V105 0.3

V106 0.3
V107 0.3
V108 0.3

V109 0.3
V110 0.3
V111 0.3

V112 0.3
V113 0.3
V114 0.3

V115 0.3
V116 0.3
V117 0.3

V118 0.3
V119 0.3
V120 0.3

V121 0.3
V122 0.3
V123 0.3

V124 0.3
V125 0.3
V126 0.3

V127 0.3
V128 0.3
V129 0.3

V130 0.3
V131 0.3
V132 0.3

V133 0.3
V134 0.3
V135 0.3

V136 0.3
V137 0.3
V138 0.3

V139 0.3
V140 0.3
V141 0.3

V142 0.3
V143 0.3
V144 0.3

V145 0.3
V146 0.3
V147 0.3

V148 0.3
V149 0.3
V150 0.3

V151 0.3
V152 0.3
V153 0.3

V154 0.3
V155 0.3
V156 0.3

V157 0.3
V158 0.3
V159 0.3

V160 0.3
V161 0.3
V162 0.3

V163 0.3
V164 0.3
V165 0.3

V166 0.3
V167 0.3
V168 0.3

V169 0.3
V170 0.3
V171 0.3

V172 0.3
V173 0.3
V174 0.3

V175 0.3
V176 0.3
V177 0.3

V178 0.3
V179 0.3
V180 0.3

V181 0.3
V182 0.3
V183 0.3

V184 0.3
V185 0.3
V186 0.3

V187 0.3
V188 0.3
V189 0.3

V190 0.3
V191 0.3
V192 0.3

V193 0.3
V194 0.3
V195 0.3

V196 0.3
V197 0.3
V198 0.3

V199 0.3
V200 0.3
V201 0.3

V202 0.3
V203 0.3
V204 0.3

V205 0.3
V206 0.3
V207 0.3

V208 0.3
V209 0.3
V210 0.3

V211 0.3
V212 0.3
V213 0.3

V214 0.3
V215 0.3
V216 0.3

V217 0.3
V218 0.3
V219 0.3

V220 0.3
V221 0.3
V222 0.3

V223 0.3
V224 0.3
V225 0.3

V226 0.3
V227 0.3
V228 0.3

V229 0.3
V230 0.3
V231 0.3

V232 0.3
V233 0.3
V234 0.3

V235 0.3
V236 0.3
V237 0.3

V238 0.3
V239 0.3
V240 0.3

V241 0.3
V242 0.3
V243 0.3

V244 0.3
V245 0.3
V246 0.3

V247 0.3
V248 0.3
V249 0.3

V250 0.3
V251 0.3
V252 0.3

V253 0.3
V254 0.3
V255 0.3

V256 0.3
V257 0.3
V258 0.3

V259 0.3
V260 0.3
V261 0.3

V262 0.3
V263 0.3
V264 0.3

V265 0.3
V266 0.3
V267 0.3

V268 0.3
V269 0.3
V270 0.3

V271 0.3
V272 0.3
V273 0.3

V274 0.3
V275 0.3
V276 0.3

V277 0.3
V278 0.3
V279 0.3

V280 0.3
V281 0.3
V282 0.3

V283 0.3
V284 0.3
V285 0.3

V286 0.3
V287 0.3
V288 0.3

V289 0.3
V290 0.3
V291 0.3

V292 0.3
V293 0.3
V294 0.3

V295 0.3
V296 0.3
V297 0.3

V298 0.3
V299 0.3
V300 0.3

V301 0.3
V302 0.3
V303 0.3

V304 0.3
V305 0.3
V306 0.3

V307 0.3
V308 0.3
V309 0.3

V310 0.3
V311 0.3
V312 0.3

V313 0.3
V314 0.3
V315 0.3

V316 0.3
V317 0.3
V318 0.3

V319 0.3
V320 0.3
V321 0.3

V322 0.3
V323 0.3
V324 0.3

V325 0.3
V326 0.3
V327 0.3

V328 0.3
V329 0.3
V330 0.3

V331 0.3
V332 0.3
V333 0.3

V334 0.3
V335 0.3
V336 0.3

V337 0.3
V338 0.3
V339 0.3

V340 0.3
V341 0.3
V342 0.3

V343 0.3
V344 0.3
V345 0.3

V346 0.3
V347 0.3
V348 0.3

V349 0.3
V350 0.3
V351 0.3

V352 0.3
V353 0.3
V354 0.3

V355 0.3
V356 0.3
V357 0.3

V358 0.3
V359 0.3
V360 0.3

V361 0.3
V362 0.3
V363 0.3

V364 0.3
V365 0.3
V366 0.3

V367 0.3
V368 0.3
V369 0.3

V370 0.3
V371 0.3
V372 0.3

V373 0.3
V374 0.3
V375 0.3

V376 0.3
V377 0.3
V378 0.3

V379 0.3
V380 0.3
V381 0.3

V382 0.3
V383 0.3
V384 0.3

V385 0.3
V386 0.3
V387 0.3

V388 0.3
V389 0.3
V390 0.3

V391 0.3
V392 0.3
V393 0.3

V394 0.3
V395 0.3
V396 0.3

V397 0.3
V398 0.3
V399 0.3

V400 0.3
V401 0.3
V402 0.3

V403 0.3
V404 0.3
V405 0.3

V406 0.3
V407 0.3
V408 0.3

V409 0.3
V410 0.3
V411 0.3

V412 0.3
V413 0.3
V414 0.3

V415 0.3
V416 0.3
V417 0.3

V418 0.3
V419 0.3
V420 0.3

V421 0.3
V422 0.3
V423 0.3

V424 0.3
V425 0.3
V426 0.3

V427 0.3
V428 0.3
V429 0.3

V430 0.3
V431 0.3
V432 0.3

V433 0.3
V434 0.3
V435 0.3

V436 0.3
V437 0.3
V438 0.3

V439 0.3
V440 0.3
V441 0.3

V442 0.3
V443 0.3
V444 0.3

V445 0.3
V446 0.3
V447 0.3

V448 0.3
V449 0.3
V450 0.3

V451 0.3
V452 0.3
V453 0.3

V454 0.3
V455 0.3
V456 0.3

V457 0.3
V458 0.3
V459 0.3

V460 0.3
V461 0.3
V462 0.3

V463 0.3
V464 0.3
V465 0.3

V466 0.3
V467 0.3
V468 0.3

V469 0.3
V470 0.3
V471 0.3

V472 0.3
V473 0.3
V474 0.3

V475 0.3
V476 0.3
V477 0.3

V478 0.3
V479 0.3
V480 0.3

V481 0.3
V482 0.3
V483 0.3

V484 0.3
V485 0.3
V486 0.3

V487 0.3
V488 0.3
V489 0.3

V490 0.3
V491 0.3
V492 0.3

V493 0.3
V494 0.3
V495 0.3

V496 0.3
V497 0.3
V498 0.3

V499 0.3
V500 0.3
V501 0.3

V502 0.3
V503 0.3
V504 0.3

V505 0.3
V506 0.3
V507 0.3

V508 0.3
V509 0.3
V510 0.3

V511 0.3
V512 0.3
V513 0.3

V514 0.3
V515 0.3
V516 0.3

V517 0.3
V518 0.3
V519 0.3

V520 0.3
V521 0.3
V522 0.3

V523 0.3
V524 0.3
V525 0.3

V526 0.3
V527 0.3
V528 0.3

V529 0.3
V530 0.3
V531 0.3

V532 0.3
V533 0.3
V534 0.3

V535 0.3
V536 0.3
V537 0.3

V538 0.3
V539 0.3
V540 0.3

V541 0.3
V542 0.3
V543 0.3

V544 0.3
V545 0.3
V546 0.3

V547 0.3
V548 0.3
V549 0.3

V550 0.3
V551 0.3
V552 0.3

V553 0.3
V554 0.3
V555 0.3

V556 0.3
V557 0.3
V558 0.3

V559 0.3
V560 0.3
V561 0.3

V562 0.3
V563 0.3
V564 0.3

V565 0.3
V566 0.3
V567 0.3

V568 0.3
V569 0.3
V570 0.3

V571 0.3
V572 0.3
V573 0.3

V574 0.3
V575 0.3
V576 0.3

V577 0.3
V578 0.3
V579 0.3

V580 0.3
V581 0.3
V582 0.3

V583 0.3
V584 0.3
V585 0.3

V586

Recovery(1:00)

AGIP

GOOD HEALTH LAB

212446 / ARPITA SHARMA / 29 Yrs / F / 159 Cms / 53 Kg / HR 153

EvTime: 06:53 1.1 mph 0.0%

25 mm/Sec 1.0 Cm/mV

Combined Mediate BLC Ov Nictat On HF 0.05 Hz/LF 3% HF

METS: 1.21 153 bpm 80% of THR BP 134/80 mmHg

Date: 01-Jun-2023 02:01:46 PM

4X 20 ms Post J



REMARKS

ADN: 20230601 12:51:11:00000000

GOOD HEALTH LAB

Recovery(2:00)

AGHPAL

212446 / ARPITA SHARMA / 29 Yrs / F / 159 Cms / 53 Kg / HR : 120

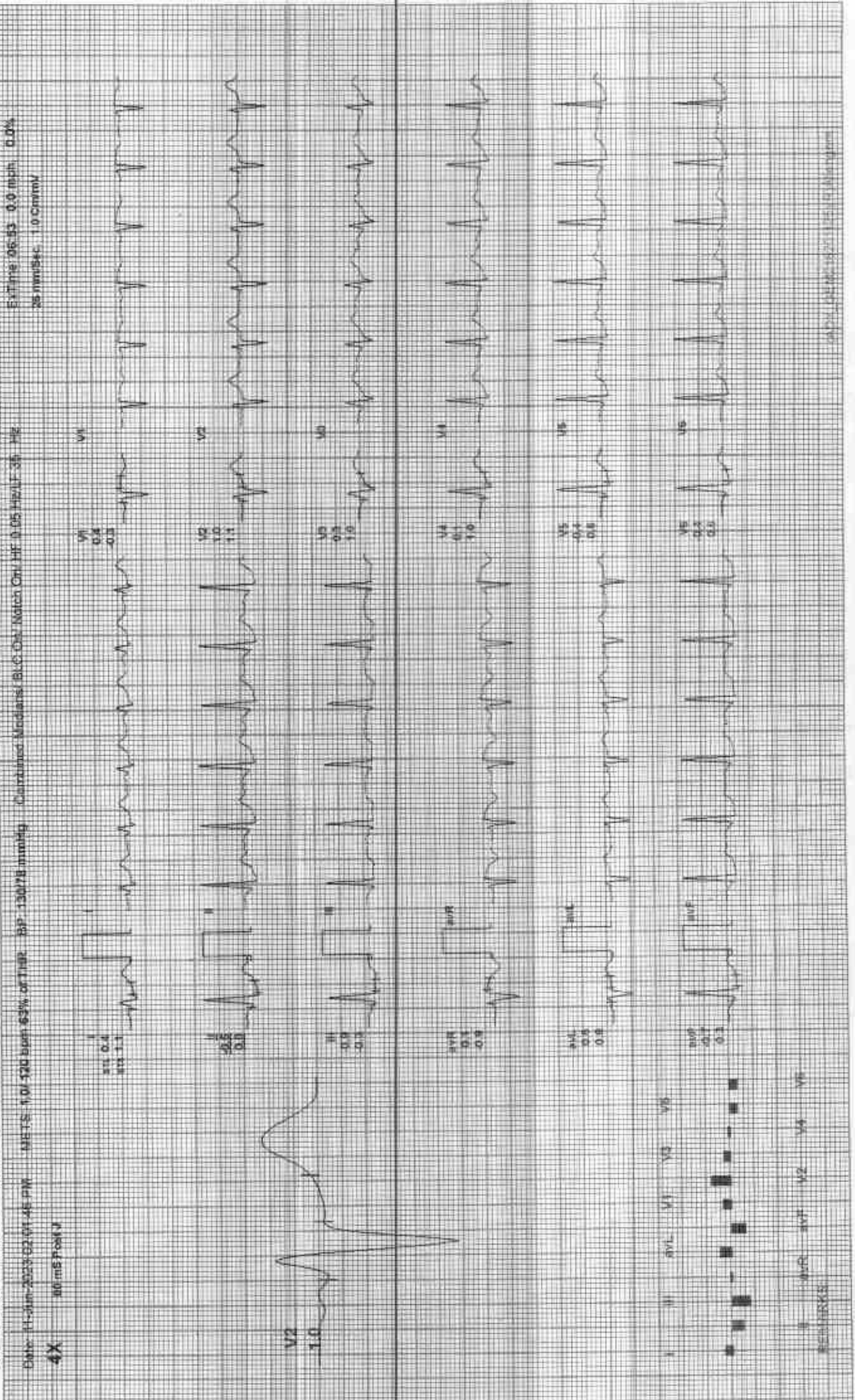

Recovery(3:00)

AGIDL

GOOD HEALTH LAB

212446 / ARPITA SHARMA / 29 Yrs / F / 159 Cms / 53 Kg / HR . 111

Ex time: 06:53 9.0 mph 0.0%

Combined MedianaL SLC-01r Multi-Channel ECG

BP: 126/74 mmHg

25 mm/sec 1.0 cm/mV

35 Hz

MEETS: 1.0, 111 bpm 88% of THR

Date: 11-Jun-2023 02:01:46 PM

4X 20 mS/Lead

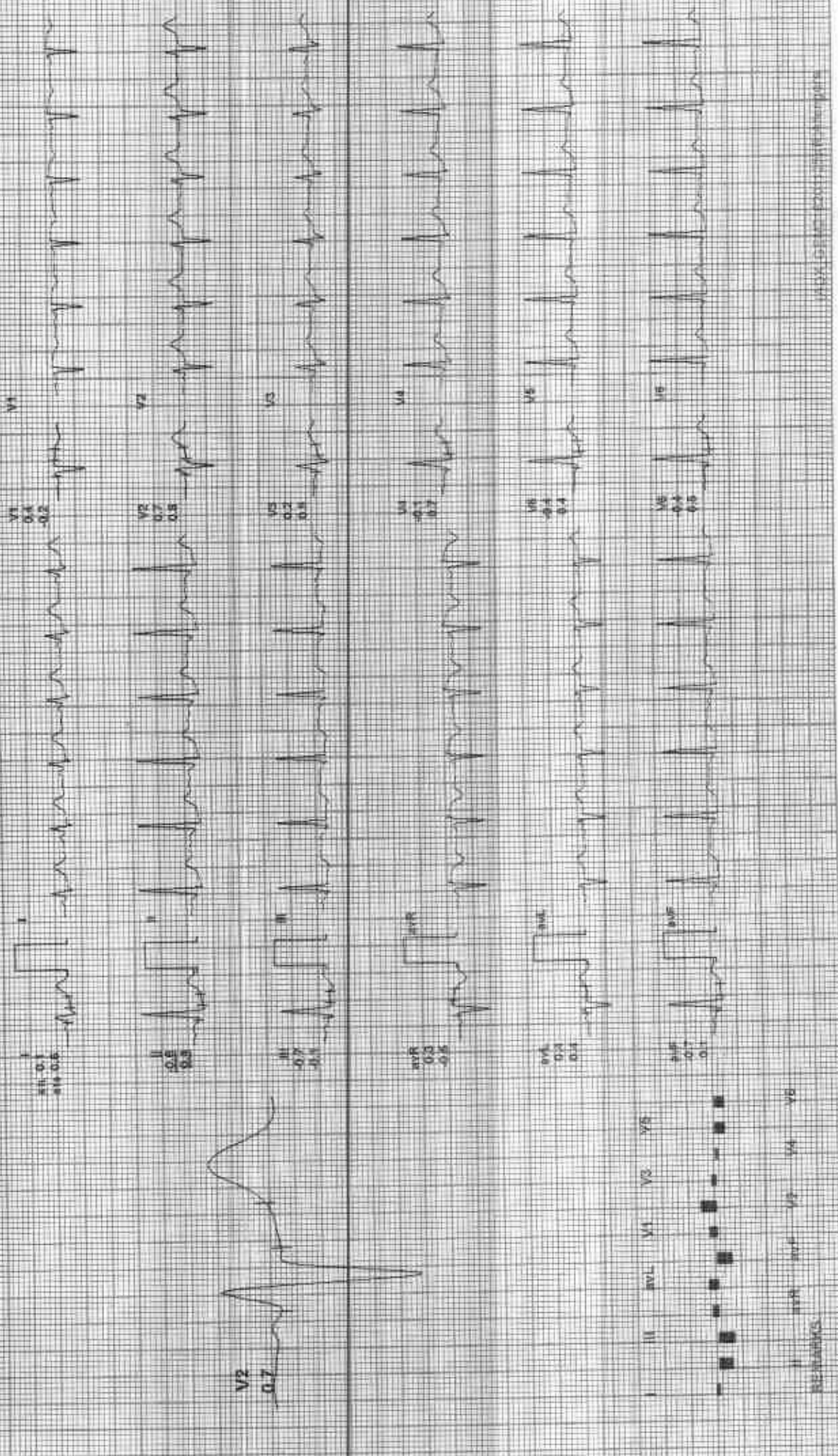

111111 06:53 02:01:46 PM



212446 / ARPITA SHARMA / 29 Yrs / F / 159 Cms / 53 Kg / HR : 105

Ex Time: 06:53 0.0 mph 0.0%

Date: 11-Jun-2023 02:01:46 PM WETS: 1.0/105 bpm 59% of HR BP: 130/70 mmHg Combined Medicine: BLD-CHK-NPES-OR-HF-0.05 Hz LF-35 Hz

4X 80 WSP/0.1 J

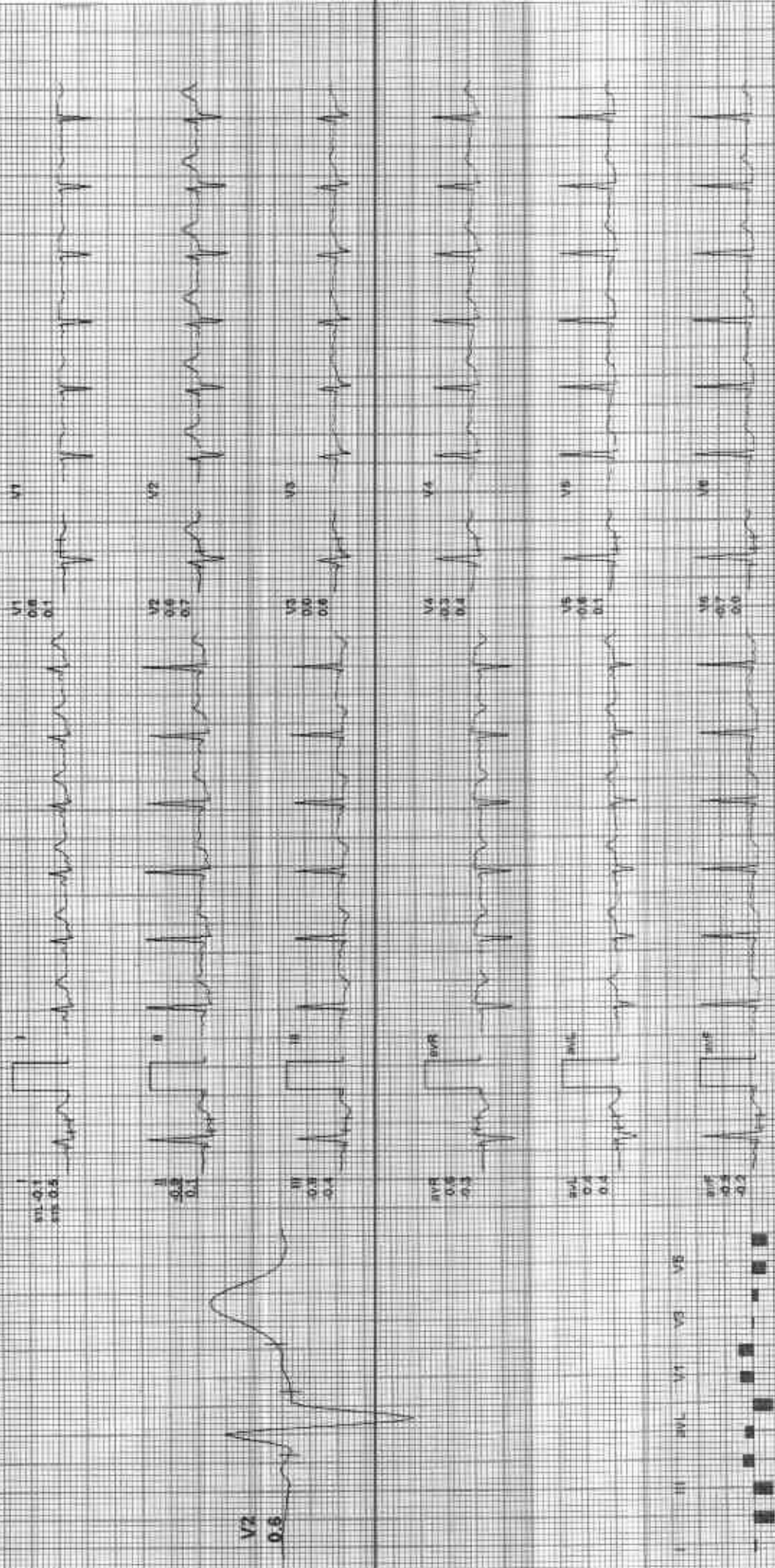

REMARKS

Recovery(5:00)

AG-12L

GOOD HEALTH LAB

212446 / ARPITA SHARMA / 29 Yrs / F / 159 Cms / 53 Kg / HR : 106

Ex Time: 06:53 0.0 mph 0.0%

Combined Mediamer B.L.C. On: Netath Dev: HF: 0.55 Hz/LF: 35 Hz

MEETS: 1.0, 108 bpm, 55% of TFR BP: 116/70 mmHg

Date: 11 Jun 2023 02:01:48 PM

4X 30 ms P/50 μV

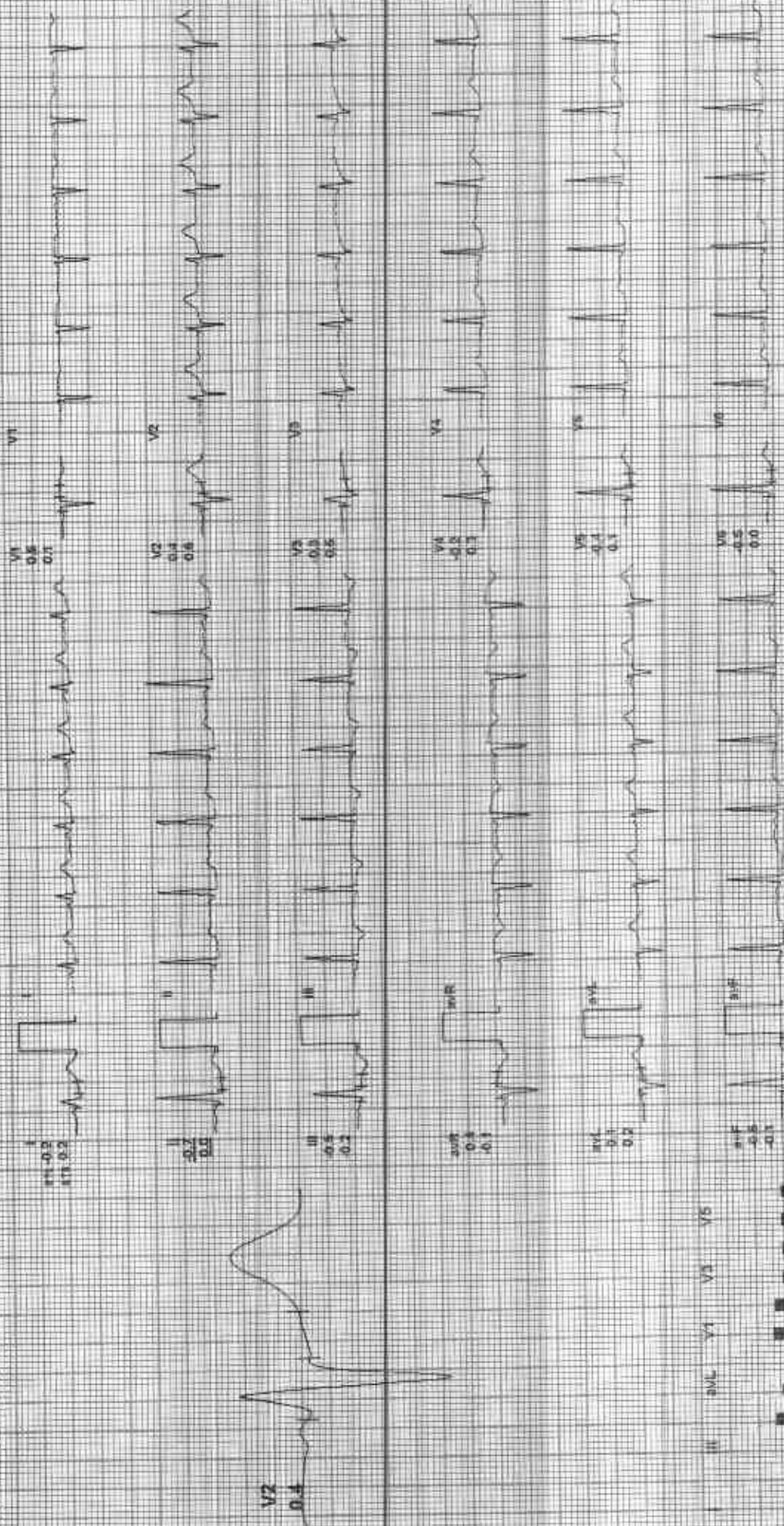

REMARKS

GOOD HEALTH LAB

Recovery(5:06)

AG-12

212446 / ARPITA SHARMA / 29 Yrs / F / 159 Cms / 53 Kg / HR : 95

Date: 11 Jun 2008 02:01:46 PM ME TS: 1.0/95 bpm 50% of TLR EIP: 118/70 mmHg Combined Medications/ S.L.C. Ord/Notch: Del MF 0.05 Hz/LF 35 Hz
36 mm/Sec. 1.0 cm/mV

4X 50 mS Post U

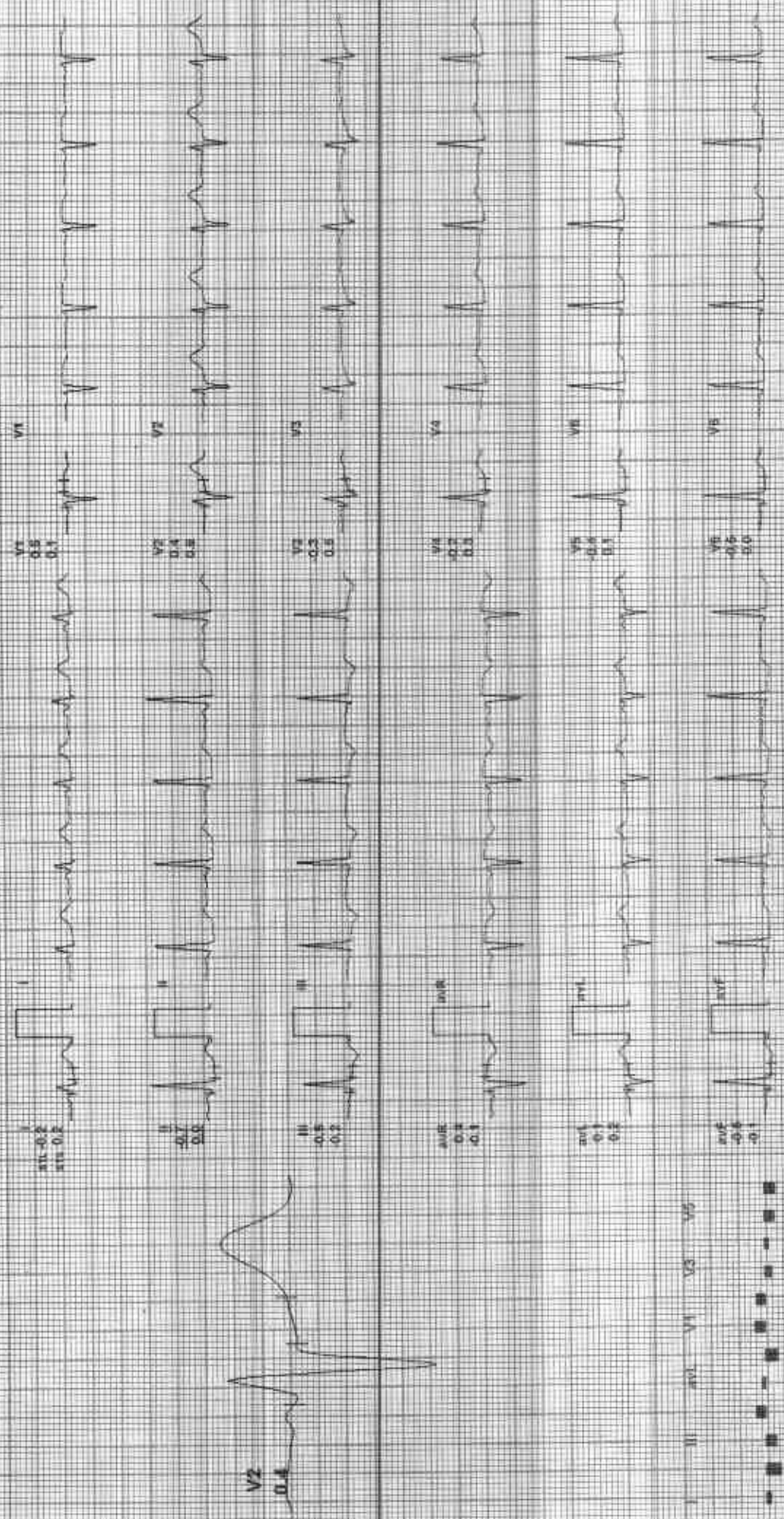

REMARKS

GOOD HEALTH LAB

212446 / ARPITA SHARMA / 29 Yrs / F / 159 Cms / 53 Kg / HR : 90

Average

1500
AGF II

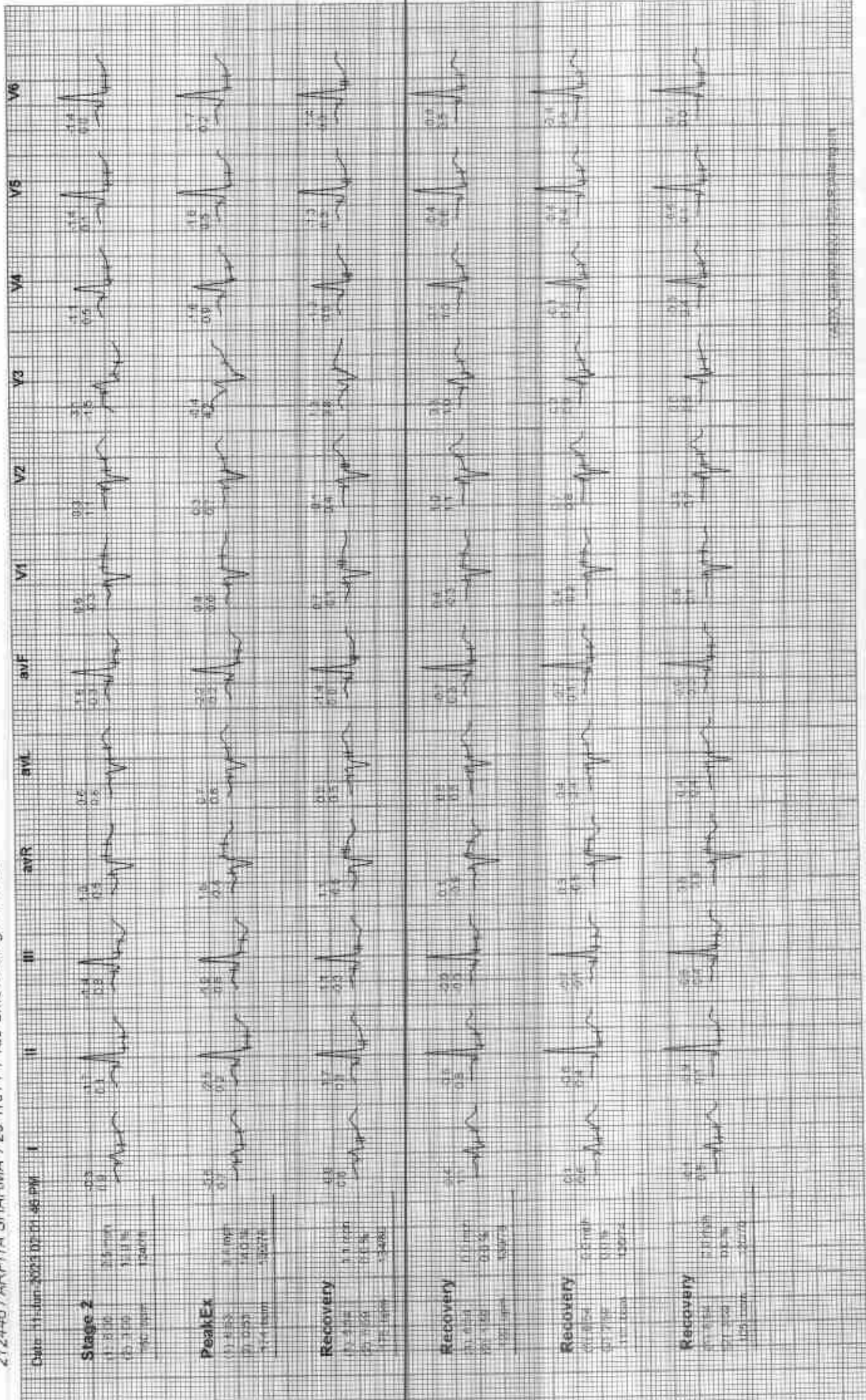



212446 / ARPITA SHARMA / 29 Yrs / F / 159 Cms / 53 Kg / HR : 90

Date: 25 Jun 2023 02:01:46 PM

Recovery

HR: 90
 SpO2: 95%
 RR: 16/min

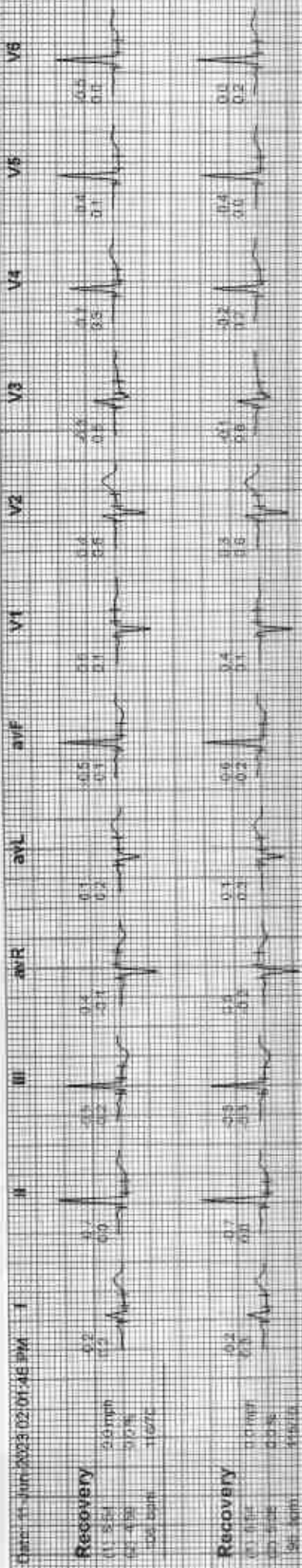

Recovery

HR: 90
 SpO2: 95%
 RR: 16/min

