



Patient Name	: Mr.UTTEKAR SUNIL	Bill Date	: 25-03-2023 08:30 AM
Age / Gender	: 44 Y(s) /Male	Collected Date	: 25-03-2023 08:31 AM
Bill No/UHID No	: PS004627/P00000499873	Report Date	: 25-03-2023 01:48 PM
Lab No/Result No	: 2300015336/26032	Specimen	: SERUM
Referred By	: HOSPITAL CASE	Processing Loc	: RHC Hinjawadi

Department Of Laboratory -BIOCHEMISTRY

<u>Investigation</u>	<u>Result</u>	<u>Biological Reference Interval</u>	<u>Method</u>
UREA NITROGEN(BUN)	: 14.58	6.0 - 20.0 mg/dL	Calculated
UREA	: 31.2	12.8-42.8 mg/dL	Urease
CALCIUM	: 8.7	8.6 - 10.2 mg/dL	Arsenazo
CREATININE	: 0.9	0.6 - 1.3 mg/dL	Enzymatic
<u>ELECTROLYTES (Na & K)</u>			
SODIUM	: 142.0	136.0 - 145.0 mmol/L	Potentiometric
POTASSIUM	: 3.9	3.5 - 5.1 mmol/L	Potentiometric
<u>LIVER FUNCTION TEST</u>			
TOTAL BILIRUBIN	: 0.5	0.3 - 1.2 mg/dL	Diazo
DIRECT BILIRUBIN	: 0.3	0-0.4 mg/dL	Diazo
INDIRECT BILIRUBIN	: 0.2	0.0 - 0.8 mg/dL	Diazo
ALANINE TRANSAMINASE	: 22.0	<50 U/L	Kinetic
ASPARTATE TRANSAMINASE	: 25.0	10.0 - 40.0 U/L	Kinetic
ALKALINE PHOSPHATASE	: 103.0	30.0 - 115.0 U/L	4NPP/AMP BUFFER
TOTAL PROTEIN	: 7.3	6.0 - 8.0 g/dl	Biuret
ALBUMIN	: 4.3	3.5-4.8 g/dl	BCG
GLOBULIN	: 3	2.3-3.5 gm/dL	Calculated
A/G RATIO	: 1.43		Calculated
<u>LIPID PROFILE</u>			
CHOLESTEROL	: 211.0	130.0 - 220.0 mg/dL	Enzymatic
TRIGLYCERIDES	: 212.0	35.0 - 180.0 mg/dL	Enzymatic
HDL CHOLESTEROL	: 42.0	35-65 mg/dL	Enzymatic
LDL CHOLESTEROL	: 126.6	10.0 - 130.0 mg/dL	Calculated
VLDL CHOLESTEROL	: 42.4	5.0-36.0 mg/dL	Calculated
CHOL/HDL RATIO	: 5.02	2.0-6.2	Calculated
<u>PHOSPHOROUS</u>			
PHOSPHORUS	: 2.9	2.7-4.5 mg/dL	Phospho Molybdate
GLUCOSE (POST PRANDIAL)	: 116.0	60-140 mg/dL	GOD-POD
<u>PROSTATE SPECIFIC ANTIGEN (PSA)</u>			
Prostate Specific Antigen (PSA)	: 0.235	00-4.0 ng/ml	Enhanced Chemiluminescence
<u>T3-T4-TSH</u>			
Tri-iodothyronine, (Total T3)	: 1.40	0.87-1.78 ng/ml	ECLIA
THYROXINE (T4), TOTAL	: 8.82	4.6 - 10.5 ug/dl	ECLIA
THYROID STIMULATING HORMONE (ULTRA).	: 1.33	0.28-3.89 uIU/mL	ECLIA

TSH - For pregnancy the reference range is as follows -
1st -trimester : 0.6 - 3.4 uIU/mL
2nd trimester : 0.37 - 3.6 uIU/mL



Patient Name	: Mr.UTTEKAR SUNIL	Bill Date	: 25-03-2023 08:30 AM
Age / Gender	: 44 Y(s) /Male	Collected Date	: 25-03-2023 08:31 AM
Bill No/UHID No	: PS004627/P00000499873	Report Date	: 25-03-2023 12:21 PM
Lab No/Result No	: 2300015336/26032	Specimen	: SERUM
Referred By	: HOSPITAL CASE	Processing Loc	: RHC Hinjawadi

3rd trimester : 0.38 - 4.04 uIU/mL

TOTAL PROTEIN	: 7.3	6.0 - 8.0 g/dl	Biuret
ALBUMIN	: 4.3	3.5-4.8 g/dl	BCG
GLOBULIN	: 3	2.3-3.5 gm/dL	Calculated
A/G RATIO	: 1.43		Calculated
URIC ACID	: 4.8	3.5-7.2 mg/dL	Uricase

*** End Of The Report ***

Note : This test is performed on automated analyzer - VITROS250

Verified By
Anand

Dr.POOJA PATHAK
Associate Consultant

NOTE :

- * Clinically correlate, Kindly discuss if necessary.
- * This report relates only to the item received.
- * For Terms and Conditions of Reporting, kindly visit our website : www.Rubyhall.com



Patient Name	: Mr.UTTEKAR SUNIL	Bill Date	: 25-03-2023 08:30 AM
Age / Gender	: 44 Y(s) /Male	Collected Date	: 25-03-2023 08:31 AM
Bill No/UHID No	: PS004627/P00000499873	Report Date	: 25-03-2023 11:33 AM
Lab No/Result No	: 2300015336-F/26032	Specimen	: SERUM
Referred By	: HOSPITAL CASE	Processing Loc	: RHC Hinjawadi

Department Of Laboratory -BIOCHEMISTRY

<u>Investigation</u>	<u>Result</u>	<u>Biological Reference Interval</u>	<u>Method</u>
<u>GLUCOSE (FASTING)</u>			
GLUCOSE (FASTING).	: 82.0	Prediabetic : 100 - 125 mg/dL Diabetic : >= 126 mg/dL Normal : < 100.0 mg/dL	GOD-POD

REFERENCE : ADA 2015 GUIDELINES

*** End Of The Report ***

Note : This test is performed on automated analyzer - VITROS250

Verified By
SANDEEP

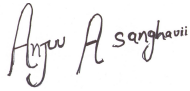
Dr.Anjana Sanghavi
Consultant Pathologist

NOTE :

- * Clinically correlate, Kindly discuss if necessary.
- * This report relates only to the item received.
- * For Terms and Conditions of Reporting, kindly visit our website : www.Rubyhall.com



Patient Name	: Mr.UTTEKAR SUNIL	Bill Date	: 25-03-2023 08:30 AM
Age / Gender	: 44 Y(s) /Male	Collected Date	: 25-03-2023 08:31 AM
Bill No/UHID No	: PS004627/P00000499873	Report Date	: 25-03-2023 08:51 PM
Lab No/Result No	: 2300015338-G/26032	Specimen	: WHOLE BLOOD
Referred By	: HOSPITAL CASE	Processing Loc	: RHC Hinjawadi

Department Of Laboratory -HAEMATOLOGY

<u>Investigation</u>	<u>Result</u>	<u>Biological Reference Interval</u>	<u>Method</u>
-----------------------------	----------------------	---	----------------------

GLYCOSYLATED HAEMOGLOBIN (HbA1C)

GLYCOSYLATED HAEMOGLOBIN (HBA1c)	: 5.1	Prediabetic : 5.7 - 6.4 % Diabetic : >= 6.5 % Therapeutic Target : <7.0 %	HPLC
----------------------------------	-------	---	------

REFERENCE : ADA 2015 GUIDELINES

*** End Of The Report ***

Note : This test is performed on automated analyzer - BIORAD D10

Verified By
Shrikant.A

Dr.POOJA PATHAK
Associate Consultant

NOTE :

- * Clinically correlate, Kindly discuss if necessary.
- * This report relates only to the item received.
- * For Terms and Conditions of Reporting, kindly visit our website : www.Rubyhall.com



Patient Name	: Mr.UTTEKAR SUNIL	Bill Date	: 25-03-2023 08:30 AM
Age / Gender	: 44 Y(s) /Male	Collected Date	: 25-03-2023 08:31 AM
Bill No/UHID No	: PS004627/P00000499873	Report Date	: 25-03-2023 04:57 PM
Lab No/Result No	: 2300015337/26032	Specimen	: URINE
Referred By	: HOSPITAL CASE	Processing Loc	: RHC Hinjawadi

Department Of Laboratory -CLINICAL PATHOLOGY

<u>Investigation</u>	<u>Result</u>	<u>Biological Reference Interval</u>	<u>Method</u>
<u>URINE ROUTINE</u>			
<u>PHYSICAL EXAMINATION</u>			
COLOUR	: Pale Yellow		Colourometry
APPEARANCE	: Clear		Colourometry
<u>CHEMICAL TEST</u>			
PH	: 6.5	5.0-7.0	
SPECIFIC GRAVITY	: 1.015	1.015-1.030	
ALBUMIN	: Absent	Abset	
URINE SUGAR	: Absent	Absent	
KETONE BODIES	: Absent	Absent	
BILE PIGMENTS/ BILIRUBIN	: Absent	Absent	
UROBILINOGEN	: Normal	Normal	Azo Coupling
NITRITES	: Absent	Absent	Griess method
LEUCOCYTES ESTERASE	: Absent	Absent	Photometric measurement of LE activity
<u>MICROSCOPIC TEST</u>			
PUS CELLS.	: 3-4	0 - 5 /hpf	
RED BLOOD CELLS.	: Absent	0 - 2 /hpf	
EPITHELIAL CELLS.	: 1-2	0-5 /hpf	
BACTERIA	: Absent	Absent	Fluorescence Flowcytometry
CAST	: Absent	Absent	
YEAST CELLS	: Absent	Absent	MICROSCOPY
CRYSTALS	: Absent	Absent	
OTHERS	: Absent	Absent	

*** End Of The Report ***

Note : This test is performed on automated analyzer - URI PLUS200

Verified By
Ruhi S

Dr.POOJA PATHAK
Associate Consultant

NOTE :

- * Clinically correlate, Kindly discuss if necessary.
- * This report relates only to the item received.
- * For Terms and Conditions of Reporting, kindly visit our website : www.Rubyhall.com



Patient Name	: Mr.UTTEKAR SUNIL	Bill Date	: 25-03-2023 08:30 AM
Age / Gender	: 44 Y(s) /Male	Collected Date	: 25-03-2023 08:31 AM
Bill No/UHID No	: PS004627/P00000499873	Report Date	: 25-03-2023 02:11 PM
Lab No/Result No	: 2300015338/26032	Specimen	: WHOLE BLOOD
Referred By	: HOSPITAL CASE	Processing Loc	: RHC Hinjawadi

Department Of Laboratory -HAEMATOLOGY

<u>Investigation</u>	<u>Result</u>	<u>Biological Reference Interval</u>	<u>Method</u>
BLOOD GROUP	: O RH POSITIVE		
<u>Erythrocyte Sedimentation Rate</u>			
ESR at 1 Hour	: 12	0 - 15 mm/hr	Modified Westergren Method

INTERPRETATION :

ESR is a screening test to detect presence of systemic disease; however a normal result does not rule out a systemic disease.

ESR is also used to monitor course of disease or response to therapy if initially elevated.

*** End Of The Report ***

Verified By
Shrikant.A

Dr.POOJA PATHAK
Associate Consultant

NOTE :

- * Clinically correlate, Kindly discuss if necessary.
- * This report relates only to the item received.
- * For Terms and Conditions of Reporting, kindly visit our website : www.Rubyhall.com



Patient Name	: Mr.UTTEKAR SUNIL	Bill Date	: 25-03-2023 08:30 AM
Age / Gender	: 44 Y(s) /Male	Collected Date	: 25-03-2023 08:31 AM
Bill No/UHID No	: PS004627/P00000499873	Report Date	: 25-03-2023 11:06 AM
Lab No/Result No	: 2300015338/26032	Specimen	: WHOLE BLOOD
Referred By	: HOSPITAL CASE	Processing Loc	: RHC Hinjawadi

Department Of Laboratory -HAEMATOLOGY

<u>Investigation</u>	<u>Result</u>	<u>Biological Reference Interval</u>	<u>Method</u>
<u>HAEMOGRAM REPORT</u>			
W.B.C.COUNT	: 5450	4000-11000 /ul	Coulter Principle
NEUTROPHILS	: 70.3	40-75 %	Derived from WBC Histogram
LYMPHOCYTES	: 24.5	20-40 %	Fluorescence flow cytometry
MONOCYTES	: 3.0	2-10 %	MAPSS
EOSINOPHILS	: 1.4	1.0-6.0 %	MAPSS
BASOPHILS	: 0.8	0.0-1.0 %	Fluorescence flow cytometry
%IMMATURE GRANULOCYTES	: 0.01	0.00-0.10 %	Fluorescence flow cytometry
ABSOLUTE NEUTROPHIL COUNT	: 3.82	2-7 x10 ³ cells/ul	Calculated
ABSOLUTE LYMPHOCYTE COUNT	: 1.33	1 - 3 x10 ³ cells/ul	Calculated
ABSOLUTE MONOCYTE COUNT	: 0.17	0.2-1.0 x10 ³ cells/ul	Calculated
ABSOLUTE EOSINOPHIL COUNT	: 0.08	0.02-0.5 x10 ³ cells/ul	Calculated
ABSOLUTE BASOPHIL COUNT	: 0.04	0.02-0.1 x10 ³ cells/ul	Calculated
R.B.C COUNT	: 5.26	4.5 - 6.5 million/ul	Coulter Principle
HAEMOGLOBIN	: 15.5	13 - 17 g/dl	Cyanmethemoglobin Photometry
HAEMATOCRIT	: 45.5	40-50 %	Calculated
MCV	: 86.5	83-99 fl	Coulter Principle
MCH	: 29.5	27 - 32 pg	Calculated
MCHC	: 34.1	31.5 - 34.5 g/dl	Calculated
RDW	: 10.9	11.6-14.0 %	Calculated From RBC Histogram
PLATELET COUNT	: 265	150 - 450 x10 ³ /ul	Coulter Principle
MPV	: 9.5	7.8-11 fl	Coulter Principle
RBC MORPHOLOGY	: Normocytic Normochromic		
WBC MORPHOLOGY	: Within normal range		
PLATELET	: Adequate		

*** End Of The Report ***

Note : This test is performed on automated analyzer - HORIBA YUMIZEN H550

Verified By
AMOL

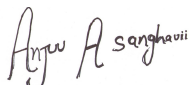
Dr.Anjana Sanghavi
Consultant Pathologist

NOTE :

- * Clinically correlate, Kindly discuss if necessary.
- * This report relates only to the item received.
- * For Terms and Conditions of Reporting, kindly visit our website : www.Rubyhall.com

RUBY HALL CLINIC PIMPLE SAUDAGAR

Name: UTTEKAR SUNIL .				Date: 25-03-2023	Time: 10:05
Age: 44	Gender: M	Height: 166 cms	Weight: 75 Kg	ID: PS004627	
Clinical History: NIL					
Medications: NIL					

Test Details:

Protocol: Bruce	Predicted Max HR: 176	Target HR: 149
Exercise Time: 0:06:36	Achieved Max HR: 126 (72% of Predicted MHR)	
Max BP: 160/90	Max BP x HR: 20160	Max Mets: 7.4

Test Termination Criteria:

Protocol Details:

Stage Name	Stage Time	METS	Speed kmph	Grade %	Heart Rate bpm	BP mmHg	RPP	Max ST Level mm	Max ST Slope mV/s
Supine	00:06	1	0	0	73	130/80	9490	1.5 V2	0.9 V2
Standing	00:06	1	0	0	80	130/80	10400	1.7 V5	0.8 V4
HyperVentilation	00:07	1	0	0	69	130/80	8970	1.5 V2	0.8 V2
PreTest	00:06	1	1.6	0	67	130/80	8710	1.4 V2	0.9 V2
Stage: 1	03:00	4.7	2.7	10	100	140/90	14000	-1.1 V2	0.7 V2
Stage: 2	03:00	7	4	12	115	160/90	18400	2.7 V2	2.8 V4
Peak Exercise	00:36	7.4	5.5	14	126	160/90	20160	5.7 V2	1.3 II
Recovery1	01:00	1	0	0	83	160/90	13280	-1.1 aVR	-1.2 aVR

Interpretation

The Patient Exercised according to Bruce Protocol for 0:06:36 achieving a work level of 7.4 METS.
 Resting Heart Rate, initially 73 bpm rose to a max. heart rate of 126bpm (72% of Predicted Maximum Heart Rate).
 Resting Blood Pressure of 130/80 mmHg, rose to a maximum Blood Pressure of 160/90 mmHg
 Good Effort Tolerance
 No Angina or Arrhythmias
 No Significant ST-T Changes Noted During Exercise
 Normal HR & BP response
 Negative Stress Test

Ref. Doctor: ---

Doctor: DR.KEDAR KULKARNI



Name: UTTEKAR SUNIL .
Age : 044 Years
Gender: M
PID: P00000499873
OPD :

Exam Date : 25-Mar-2023 08:03
Accession: 93368161653
Exam: CHEST X RAY
Physician: HOSPITAL CASE^{^^^}

Health Check

Radiograph Chest PA View :

Both lung fields normal.

Both costo-phrenic angles are clear.

Cardiac silhouette and aortic knuckle are normal.

Both hilar shadows and the diaphragmatic contours are normal.

Thoracic soft tissues and the rib cage normal.

Impression :

No significant abnormality noted.

DR. YATIN R. VISAVE
CONSULTANT RADIOLOGIST
MBBS, DMRD
Regd. No. 090812

Date: 27-Mar-2023 17:11:38



Name:	UTTEKAR SUNIL .	Exam Date :	25-Mar-2023 08:26
Age :	044 Years	Accession:	93369161802
Gender:	M	Exam:	ABDOMEN AND PELVIS
PID:	P00000499873	Physician:	HOSPITAL CASE ^{^^^}
OPD :			

ULTRASOUND OF ABDOMEN AND PELVIS

Liver appears normal in size, shape and echotexture. No focal lesion is seen. No intrahepatic biliary radicle dilatation seen. The portal vein and CBD appear normal.

Gall bladder is well distended with normal wall thickness. No calculus or sludge is seen.
Pancreas appears normal in size and echotexture. No focal lesion is seen.
Spleen appears normal in size and echotexture. No focal lesion is seen.

Right kidney measures 10.4 x 4.7 cms. Left kidney measures 10.9 x 5.5 cms. Both kidneys appear normal in size, shape & echotexture. They show good cortico-medullary differentiation. There is no hydronephrosis, hydroureter or calculus seen on either side.

The urinary bladder is well distended. Wall thickness is normal. No mass lesion or calculus is seen.

Prostate is normal in size, shape and echotexture. No obvious focal lesion is seen on present transabdominal study.

Visualised bowel loops are non-dilated and show normal peristalsis.
There is no ascites or significant lymphadenopathy seen.

IMPRESSION : No significant abnormality noted.

Suggest : Clinical Correlation.

DR. YATIN R. VISAVE
CONSULTANT RADIOLOGIST
MBBS, DMRD
Regd. No. 090812

Date: 27-Mar-2023 17:13:15



Grant Medical Foundation
Ruby Hall Clinic
 Hinjawadi

Rajeev Gandhi Infotech Park, MIDC, Phase No. 1, Plot No P-33, Hinjawadi, Pune - 411057.

• Ph: 020 66999999 • Email : hinjawadi@rubyhall.com • 24 hrs Helpline - 8554802253 • Website : www.rubyhall.com

OPHTHALMOLOGY

NAME : UTTEKAR, SUDIL

AGE : 44/M

R plano

L plano

Add +1.25-

1) Vision $\left\{ \begin{array}{l} \text{unaided} \quad \underline{\quad 6/6 \quad} \\ \bar{c} \text{ glasses} \quad \underline{\quad -1 \quad} \end{array} \right.$

2) Near Vision $\left\{ \begin{array}{l} \text{unaided} \quad \underline{\quad 6/6 \quad} \\ \bar{c} \text{ glasses} \quad \underline{\quad -1 \quad} \end{array} \right.$

3) Binocular Vision N/A

4) Colour Vision

5) Tension

6) Anterior Segment

7) Pupils

8) Lens

9) Media & Fundus

10) Remarks

Date : 25/07/23

 (Signature)



Grant Medical Foundation

Ruby Hall Clinic

Pimple Saudagar

Dental OPD

25.03.2023

Ms. Sunil Uttkar Ganpat

44/m.

Ch. Pt. has come for routine dental check-up.

O/E!

- Missing 16, 20, 26.
- Gen. Stains and calculus present -
(++) (++)

Dec.

- Kennedy's Class II edentulous area in U arch.
- GG.

Rx!

- FPD in U arch.
- Scaling and Polishing.

Dr. Priya V. Lokanath
B.D.S., M.D.S. (OMR)
Reg. No. 22428-A

(Dr. Priya, M.D.S.)

MR. UTTEKAR SUNIL
Ref: PS004627 - Reg: OP500003431
44.0.0MM - NH - 25/03/2023

mmHg
years

Sex: M
Age: 44.0
Height: 175.0
Weight: 75.0
Heart rate: 62 bpm
R: int 142 ms
RS dur 88 ms
P/Q/Tc(CE) int 378/384 ms
KORS/T axis 9/35/11
W5/SV1 amp 1.99/0.88 mV
W5+SV1 amp 2.87 mV

10 mm/mV 25 mm/s Filter: H50 D 100 Hz 10 mm/mV 5 mm/mV 2.5 mm/mV

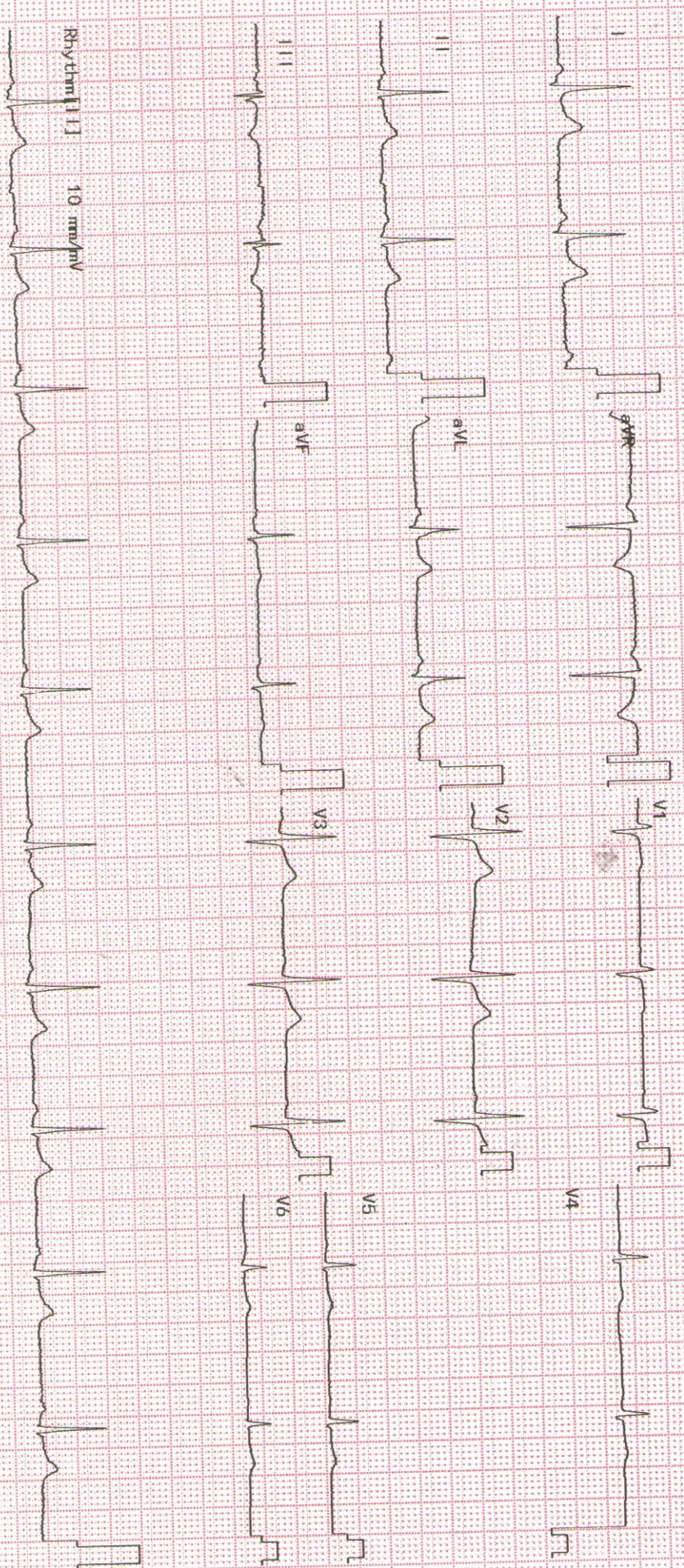

Unconfirmed Report
Reviewed by:

2350K 03-05 04-05 Dept

Exam: Ruby Hall Clinic Hingewadi
NIRON KOHLEN