



PHYSICIAN EXAMINATION

Name:-JAYANT R TILLU
Reg.No:20221005400

Age: 46/MALE
DOE: 8/10/2022

Physical Examination:

Height: 167CM Weight: 72KG PULSE: 74 Temperature: NORMAL
BMI: 25.08 BP: 116/80 SPO2- 97%

Chief Complaint: NAD

Past History: NAD

General Examination: NAD

Systemic Examination: NAD

INVESTIGATION :

**ADVICE: SURGICAL REFERANCE FOR MESENTERIC
LYMPHADENOPATHY**

CT.OHA

DR HIREN PATEL.





Examination By Ophthalmologist

Name:- JAYANT R TILLU
Reg.No: 20221005400

Age:46/MALE
DOE: 8/10/2022

Present Complaints: NAD

Medical History: NAD

Examination Of Eye:	<u>Right</u>	<u>Left</u>
External Examination :	NAD	NAD
Ati Seg Examination:	A/S WNL	NAD
Schiotz Tonometry IOP:	RRRL	RRRL

Fundus: NILL

Without Glass Distant Vision: ___6/6___6/6___

Near Vision: _NAD_ _NAD_

With Glass Distant Vision: NAD__NAD

Near Vision: N6+1.0DSPH__N6+1.0DSPH

Colour Vision (With Ishihara Chart): WNL

Advice: NAD

DR CHETAN CHAUHAN



CANON RK-F2
08/OCT/2022 12:38
No. :003209
NAME: M/F

<RIGHT>
[REF]
SPH CYL AX
0.00 -0.25 128

<LEFT >
[REF]
0.00 -0.25 72

PD : 73 mm

SOLACE HEALTH CARE
WAGHODIA ROAD,
VADODARA.



Examination by DENTAL

Name:- JAYANT R TILLU

Age:46/MALE

Reg.No: 20221005400

DOE : 8/10/2022

Presenting Complaint: REGULAR CHECK UP

Medical History : NAD

Examination: ABRASION IRT

STAIN IRT	21	12
-----------	----	----

Impression:NAD

Advice:COMPOSITE RESTORATION IRT

SCALLING	21	12
----------	----	----

DR DISHANSH SHETH





Patient Name : Jayent Rameshchandra Tillu	Sample No. : 20221008933 
Patient ID : 20221005400	Visit No. : OPD20221015117
Age/Sex : 46y/Male	Coll. Date : 08/10/2022 10:06
Consultant : DR HIREN PATEL	S. Coll. Date : 08/10/2022 12:55
Ward : -	Report Date : 08/10/2022 15:26

CBC, ESR

Investigation	Result	Normal Value
Hemoglobin :	14.5 gm/dl	13.5 to 18.0 gm/dl
P.C.V. :	43.5 %	42.0 to 52.0 %
M.C.V. :	85.8 fL	78 to 100 fL
M.C.H. :	28.6 pg	27 to 31 pg
M.C.H.C. :	33.3 g/dl	32 to 36 g/dl
RDW :	11.2 %	11.5 to 14.0 %
RBC Count :	5.07 X 10 ⁶ / cumm	4.7 to 6.0 X 10 ⁶ / cumm
Polymorphs :	73 % [H]	38 to 70 %
Lymphocytes :	24 %	15 to 48 %
Eosinophils :	2 %	0 to 6 %
Monocytes :	1 % [L]	3 to 11 %
Basophils :	0 %	0.0 to 1.0 %
Total :	100	< 100 > 100
WBC Count :	6600 /cmm	4000 to 10000 /cmm
Platelets Count :	179000 /cmm	1,50,000 to 4,50,000 /cmm
ESR - After One Hour :	4 mm/hr	1 to 13 mm/hr



Dr. Mehul Desai
M.B.D.C.P
Reg.No.G-9521



Patient Name :	Jayent Rameshchandra Tillu	Sample No. :	20221008933 
Patient ID :	20221005400	Visit No. :	OPD20221015117
Age/Sex :	46y/Male	Coll. Date :	08/10/2022 10:06
Consultant :	DR HIREN PATEL	S. Coll. Date :	08/10/2022 12:56
Ward :	-	Report Date :	08/10/2022 15:26

Blood Group

Investigation	Result	Normal Value
BLOOD GROUP :		
ABO	A	
Rh	Positive	



Dr.Mehul Desai
M.B.D.C.P
Reg.No.G-9521



Patient Name : Jayent Rameshchandra Tillu	Sample No. : 20221008933 
Patient ID : 20221005400	Visit No. : OPD20221015117
Age/Sex : 46y/Male	Coll. Date : 08/10/2022 10:06
Consultant : DR HIREN PATEL	S. Coll. Date : 08/10/2022 12:56
Ward :- -	Report Date : 08/10/2022 15:26

Lipid Profile

Investigation	Result	Normal Value
Sample :	Fasting	
Sample Type :	Normal	
Cholesterol (Chol) :	142 mg/dl	Low risk : < 200 Moderate risk : 200 - 239 High risk : > or = 240
Triglyceride :	89 mg/dl	Normal : < 200.0 High : 200 - 499 Very High : > or = 500
HDL Cholesterol :	37 mg/dl [L]	Low risk: >or = 60 mg/dL High risk : Up to 35 mg/dL
LDL :	87.2 mg/dl [L]	131.0 to 159.0(N) < 130.0(L) > 159.0(H)
VLDL :	17.8 mg/dl	Up to 0 to 34 mg/dl
LDL/HDL Ratio :	2.36	Low risk : 0.5 to 3.0 Moderate risk : 3.0 to 6.0 Elevted level high > 6.0
Total Chol / HDL Ratio :	3.84	Low Risk : 3.3 to 4.4 Average Risk : 4.4 to 7.1 Moderate Risk : 7.1 to 11.0 High Risk : > 11.0
Total Lipids :	568 mg/dl	400 to 700 mg/dl

Note :- Lipemic samples give high triglyceride value and falsely low LDL value.



Dr. Mehul Desai
M.B.D.C.P
Reg.No.G-9521



Patient Name :	Jayent Rameshchandra Tillu	Sample No. :	20221008933 
Patient ID :	20221005400	Visit No. :	OPD20221015117
Age/Sex :	46y/Male	Coll. Date :	08/10/2022 10:06
Consultant :	DR HIREN PATEL	S. Coll. Date :	08/10/2022 12:56
Ward :	-	Report Date :	08/10/2022 15:26

LFT (Liver Function Test)

Investigation	Result	Normal Value
Total Bilirubin :	0.8 mg/dl	0.2 to 1.0 mg/dl
Direct Bilirubin :	0.3 mg/dl	0.0 to 0.2 mg/dl
Indirect Bilirubin :	0.5 mg/dl	0.0 to 0.8 mg/dl
AST (SGOT) :	27 U/L	5 to 34 U/L
ALT (SGPT) :	25 U/L	0 to 55 U/L
Total Protein (TP) :	5.5 g/dL [L]	6.4 to 8.3, g/dl
Albumin (ALB) :	4.1 g/dl	3.5 to 5.2 g/dl
Globulin :	1.4 g/dl	2.3 to 3.5 g/dl
A/G Ratio :	2.93	
Alkaline Phosphatase (ALP) :	90 U/L	40 to 150 U/L
GAMMA GT. :	16 U/L	7 to 35 U/L



Dr. Mehul Desai
M.B.D.C.P
Reg.No.G-9521



Patient Name : Jayent Rameshchandra Tillu

Sample No. : 20221008933



Patient ID : 20221005400

Visit No. : OPD20221015117

Age/Sex : 46y/Male

Coll. Date : 08/10/2022 10:06

Consultant : DR HIREN PATEL

S. Coll. Date : 08/10/2022 12:56

Ward : -

Report Date : 08/10/2022 15:26

RENAL FUNCTION TEST

Investigation	Result	Normal Value
Creatinine :	0.9 mg/dl	0.6 - 1.4 mg/dl
Urea :	15 mg/ dl	13 - 45 mg/dl
Uric Acid :	4.7 mg/dl	3.5 - 7.2 mg/dl
Calcium :	9.6 mg/dl	8.5 - 10.5
Phosphorus :	4.8 mg/dl	1.5 - 6.8

Dr. Mehul Desai
M.B.D.C.P
Reg.No.G-9521



Patient Name :	Jayent Rameshchandra Tillu	Sample No. :	20221008933 
Patient ID :	20221005400	Visit No. :	OPD20221015117
Age/Sex :	46y/Male	Coll. Date :	08/10/2022 10:06
Consultant :	DR HIREN PATEL	S. Coll. Date :	08/10/2022 12:56
Ward :	-	Report Date :	08/10/2022 15:26

Urine R/M

Investigation	Result	Normal Value
Quantity - :	20 ml	
Colour - :	Straw	
Reaction (pH) :	5.5	4.6-8.0
Turbidity :	Clear	
Deposit :	Absent	Absent
Sp.Gravity :	1.015	1.005-1.010
Protein :	Absent	Absent
Glucose :	Absent	Absent
Bile Salts :	Absent	Absent
Bile pigments :	Absent	Absent
Ketones :	Absent	Absent
Urobilinogen :	Absent	
Blood :	Absent	Absent
Pus Cells :	0-1 /hpf	0-5/hpf
Red Blood Cells :	Absent /hpf	Absent
Epithelial Cells :	0-1 /hpf	



Dr. Mehul Desai
M.B.D.C.P
Reg.No.G-9521



Unipath Specialty Laboratory (Baroda) LLP - Platinum Complex, Opp. HDFC Bank, Nr. Radha Krishna char rasta, Akota, Vadodara - 390020
Mobile: 7228800500 / 8155028222 | Email: info.baroda@unipathllp.in



TEST REPORT

Reg. No. : 21001003502 Reg. Date : 08-Oct-2022 14:44 Collected On : 08-Oct-2022 14:44
Name : Mr. JAYENT TILLU Approved On : 08-Oct-2022 16:01
Age : 46 Years Gender : Male Ref. No. : Dispatch At :
Ref. By : Tele No. :
Location : SAVITA SUPERSPECIALTY HOSPITAL @ WAGHODIYA ROAD

Test Name	Results	Units	Bio. Ref. Interval
PROSTATE SPECIFIC ANTIGEN			
PSA	0.680	ng/mL	0 - 4

Method: CLIA

Sample Type: Serum

Note:

PSA is a glycoprotein that is produced by the prostate gland, the lining of the urethra, and the bulbourethral gland. Normally, very little PSA is secreted in the blood. Increases in glandular size and tissue damage caused by benign prostatic hypertrophy, prostatitis, or prostate cancer may increase circulating PSA levels.

Digital rectal examination generally does not increase normal prostate-specific antigen (PSA) values. However, cystoscopy, urethral instrumentation, and prostate biopsy may increase PSA levels.

Useful For

1. Evaluating patients with documented prostate problems in whom multiple prostate-specific antigen tests may be necessary per year
2. Monitoring patients with a history of prostate cancer as an early indicator of recurrence and response to treatment.
3. Prostate cancer screening.

----- End Of Report -----

This is an electronically authenticated report.

Test done from collected sample.

Printed On: 08-Oct-2022 16:02

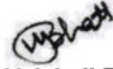
Dr. Vaishali Bhatt
M.B.B.S., D.C.P.

Reg No :- G-18266
Page 1 of 1

We are open 24 x 7 & 365 days

LLP Identification Number: AAN-8932



TEST REPORT

Name	: JAYENT TILLU	Acc. ID	: 221019047
Age/Sex	: 46 Years / Male	Birthdate	: Regd. Dt : 08-Oct-2022 03:39 PM
Refd. By	: SAVITA SUPERSPECIALITY HOSPITAL	Status	: Final
Sample	: Serum (Blood in Plain)	PassportNo:	: Coll Dt. TM. : 08-Oct-2022 03:00 PM
Client Details	: SAVITA SUPERSPECIALITY HOSPITAL	Mobile	: Recd. Dt. Tm. : 08-Oct-2022 03:39 PM
			: Report Dt. Tm. : 08-Oct-2022 05:06 PM

IMMUNOLOGY

Test Name	Result	Unit	Biological Ref. Interval
-----------	--------	------	--------------------------

THYROID FUNCTION TEST

T3 (Triiodothyronine) <small>CHEMILUMINESCENT MICROPARTICLE IMMUNOASSAY</small>	1.70	ng/mL	0.97 - 1.69
T4 (Thyroxine) <small>CHEMILUMINESCENT MICROPARTICLE IMMUNOASSAY</small>	6.88	µg/dL	5.5 - 11.0
TSH <small>CHEMILUMINESCENT MICROPARTICLE IMMUNOASSAY</small>	1.190	µIU/ml	0.4 - 4.2

----- End Of Report -----

This is an Electronically Authenticated Report.

Viral

Dr. VIRAL A. PATEL
M. D. PATHOLOGY
GMC No. G-22658

Verified By
Auto

Dr. VIRAL A. PATEL
M. D. PATHOLOGY
GMC No. G-22658

46 Years

TILLU, JAYENTBHAI
Male

08-Oct-22 10:00:00 AM

Rate 55

PR 136

QRSD 82

QT 412

QTc 394

--AXIS--

P 54

QRS 36

T 21

12 Lead; Standard Placement

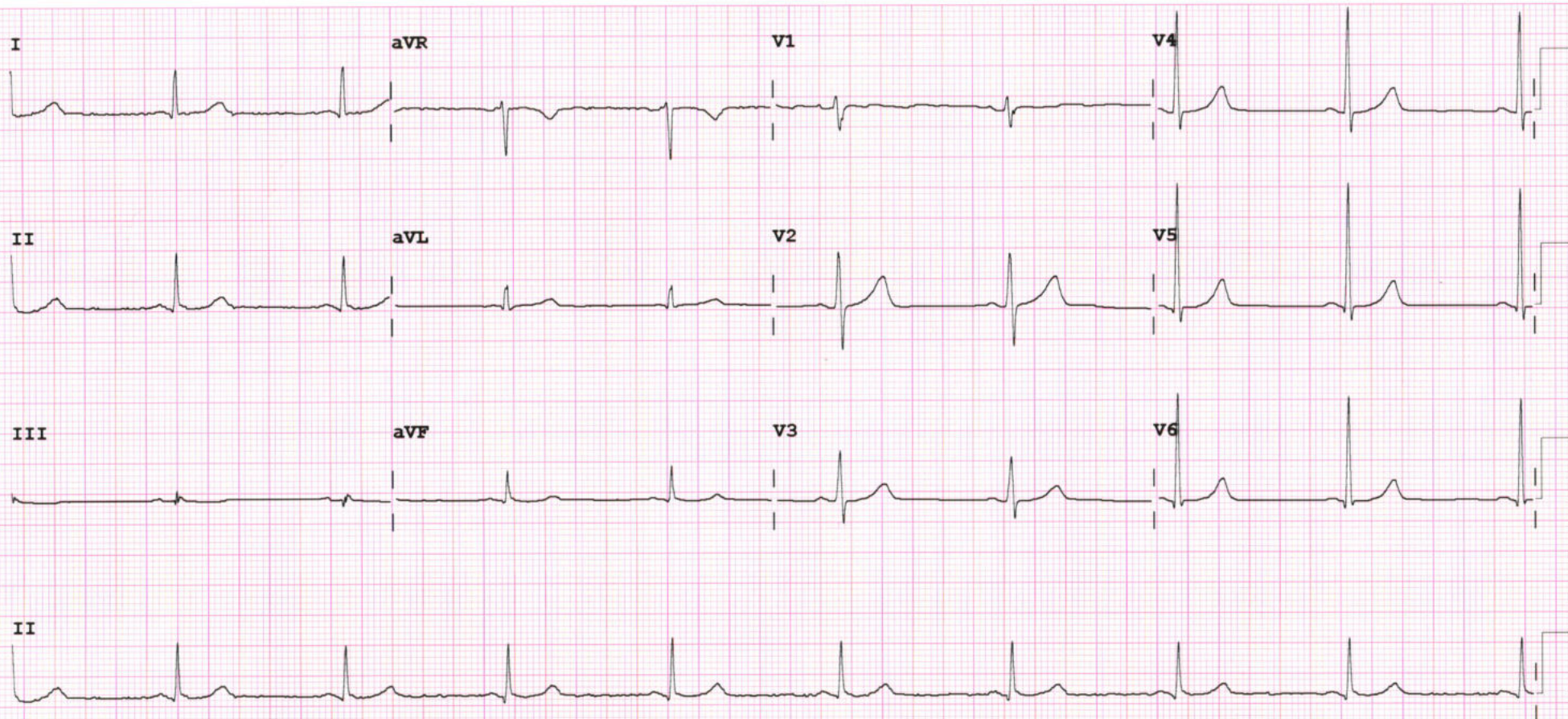

Device:

Speed: 25 mm/sec

Limb: 10 mm/mV

Chest: 10.0 mm/mV

F 50~ 0.50-150 Hz W

PH09

P?



2D-ECHOCARDIOGRAPHY AND COLOR DOPPLER REPORT

NAME: JAYANTBHAI R. TILLU

AGE/SEX: 46YRS/MALE

DATE : 08/10/2022

REF BY: DR HIREN PATEL

OBSERVATION:

- NORMAL LV SIZE AND NORMAL LV SYSTOLIC FUNCTION. LVEF = 55% (VISUAL).
- NO RWMA AT REST.
- TRIVIAL MR. NO MS.
- NO AR. NO AS.
- TRIVIAL TR. NO PAH. PASP = 17MMHG.
- NORMAL LA.
- NORMAL SIZED LA, RA & RV WITH NORMAL RV SYSTOLIC FUNCTION.
- NORMAL SIZED MPA, RPA & LPA.
- INTACT IAS & IVS.
- NO E/O INTRACARDIAC CLOT/VEGETATION/PE.
- NORMAL IVC.
- NORMAL PERICARDIUM.

CONCLUSION: S/P PTCA

- NORMAL LV SIZE AND SYSTOLIC FUNCTION.
- NO RWMA AT REST.
- LVEF = 55% (VISUAL).

DR. NIRAV BHALANI
[CARDIOLOGIST]

DR. ARVIND SHARMA
[CARDIOLOGIST]

DR. CHIRAG SHETH
[CARDIOLOGIST]



Saturday, October 08, 2022

JAYANT R. TILLU

46 YEARS/MALE

ULTRASONOGRAPHY OF ABDOMEN AND PELVIS

Liver shows normal size and echogenicity. No mass lesion detected.
PV, CBD and intrahepatic biliary radicals shows no dilatation.

The gall bladder is distended and show normal gall bladder. There is no evidence of gallstones.

Spleen appears normal in size and echotexture. No evidence of focal lesion.

Pancreas appears normal in size and echotexture. No focal lesion.

Both kidneys show normal size, position and cortical echogenicity.

Right kidney measures 9.9 cm and Left kidney measures 10.4 cm.

Corticomedullary differentiation is preserved bilaterally.

No calculus or hydronephrosis on either side.

The urinary bladder is distended and appears normal..

Prostate appears normal. (17 cc) No focal lesion.

Subcentimetric, normal morphology lymph nodes are noted, s/o mesentric lymphadenopathy likley.

No e/o dilated bowel loops seen.

CONCLUSION:

MESENTRIC LYMPHADENOPATHY

DR. GANESH M SHIVANNA, M.D

CONSULTANT RADIOLOGIST





Saturday, October 08, 2022

JAYANT R. TILLU

46 YEARS/MALE

CHEST X RAY PA VIEW

Both the lung fields appear normal.

Both costophrenic angles appear clear.

Cardiac silhouette appear normal.

Both hila appears normal.

Mediastinum and aorta appear normal.

Bony thorax appears normal.

No evidence of free gas seen under dome of diaphragm.

COMMENTS:

- **NORMAL BOTH LUNG FIELDS.**
- **NORMAL CARDIAC SIZE.**

DR. GANESH M SHIVANNA, M.D
CONSULTANT RADIOLOGIST

