



| | |
|----------------------------|---|
| Name: VARSHARANI .. | Exam Date : 14-Oct-2023 09:33 |
| Age : 032Y | Accession: 112311094225 |
| Gender: F | Exam: ABDOMEN AND PELVIS |
| PID: P00000574747 | Physician: HOSPITAL CASE ^{AAAA} |
| OPD : | |

ULTRASOUND OF ABDOMEN AND PELVIS

Liver appears normal in size, shape and echotexture. No focal lesion is seen. No intrahepatic biliary radicle dilatation seen. The portal vein and CBD appear normal.

Gall bladder is well distended with normal wall thickness. No calculus or sludge is seen.
Pancreas appears normal in size and echotexture. No focal lesion is seen.
Spleen appears normal in size and echotexture. No focal lesion is seen.

Both kidneys appear normal in size, shape & echotexture. They show good cortico-medullary differentiation. There is no hydronephrosis, hydroureter or calculus seen on either side.

The urinary bladder is well distended. Wall thickness is normal. No mass lesion or calculus is seen.

Uterus is normal in size and echotexture. Endometrium is central No focal lesion is seen.
Both ovaries are normal. No adnexal pathology is seen.

Visualised bowel loops are non-dilated and show normal peristalsis.
There is no ascites or significant lymphadenopathy seen.

IMPRESSION :

No significant abnormality noted.

Suggest : Clinical correlation.

DR. YATIN R. VISAVE
CONSULTANT RADIOLOGIST
MBBS, DMRD
Regd. No. 090812

Date: 15-Oct-2023 10:54:07



Grant Medical Foundation

Ruby Hall Clinic

Pimple Saudagar

Name: VARSHARANI JADHAV . .
Age : 032 Years
Gender: F
PID: P00000574747
OPD :

Exam Date : 14-Oct-2023 10:43
Accession: 112424160257
Exam: CHEST X RAY
Physician: HOSPITAL CASE^{AAAA}

Health Check

Radiograph Chest PA View :

Both lung fields normal.

Both costo-phrenic angles are clear.

Cardiac silhouette and aortic knuckle are normal.

Both hilar shadows and the diaphragmatic contours are normal.

Thoracic soft tissues and the rib cage normal.

Impression :

No significant abnormality noted.

DR. YATIN R. VISAVE
CONSULTANT RADIOLOGIST
MBBS, DMRD
Regd. No. 090812

Date: 15-Oct-2023 10:53:19

2DECHO&DOPPLER REPORT

NAME: MRS. VARSHARANI AGE: 32 Yrs/F DATE: 14 /10 /2023

MITRAL VALVE: has thin leaflets with normal subvalvar motion.

No mitral regurgitation .

AORTIC VALVE : has three thin leaflets with normal opening

No aortic regurgitation.

PULMONARY VALVE; NORMAL,

LEFT VENTRICLE : is normal , has normal wall thickness, No RWMA at rest .

Normal LV systolic function. EF - 60%.

LEFT ATRIUM: is normal.

RIGHT ATRIUM & RIGHT VENTRICLE: normal in size.

TRICUSPID VALVE & PULMONARY VALVES : normal.

Trivial TR, No PH.

No pericardial effusion.

M- MODE :

| AORTA | LA | LVI DD | LVIDS | IVS | PW | LVEF |
|--------------|-------------|---------------|--------------|-------------|-------------|-------------|
| 22mm | 24mm | 48mm | 24mm | 10mm | 10mm | 60% |

**IMP : - Normal LV Systolic function. EF-60%.
No diastolic dysfunction
No RWMA at rest
Normal Valves and Chambers
IAS & IVS Intact
No clot / vegetation / thrombus / pericardial effusion.**



**DR. YATIN VISAVE
MBBS,DMRD(RADIOLOGY)**



Grant Medical Foundation
Ruby Hall Clinic
Pimple Saudagar

81520. Swapnali Saneer.

MRS. VARSHARANI

Ref: PS006579- Reg: OPS00004962
32.10.10/F - NH - 14/10/2023
P00000574747 -

DE: 14/10/23

Only for - PAP. smear .

Adv

- PloaFu Sepu

h.



Grant Medical Foundation

Ruby Hall Clinic

Pimple Saudagar

Mrs. Varsharam Jethaw

14/10/2023

OIE

* Caries 67

* Status \rightarrow +P,

Del:

① Ret 67

② Oral prophylaxis

Dr. Aniket

Dr. Aniket Malabadi
B.D.S; M.D.S. (Dentist)
Ruby Hall Clinic
Pimple Saudagar
Mob: 9980283499

1st Floor, Vision Galleria Shopping Complex, S. No. 127,128, Shivar Garden Road, Pimple Saudagar, Aundh Annex, Pune - 411 027.

• Ph: 020 27201616 - 020 27201717 • Email : pimplesaudagar@rubyhall.com • Website : www.rubyhall.com, www.hinjawadi.rubyhall.com



MRS. VARSHARANI

Ref: PS006579- Reg: OPS00004962
32.10.10/F - NH - 14/10/2023
P00000574747 -

OPHTHALMOLOGY

NAME :

AGE: 32 years

R

L

- 1) Vision
 - unaided 6/36 6/36
 - \bar{c} glasses 6/6 6/6
 - 2) Near Vision
 - unaided 6/6 6/6
 - \bar{c} glasses
 - 3) Binocular Vision 6/6 6/6
 - 4) Colour Vision
 - 5) Tension 15 16
 - 6) Anterior Segment
 - 7) Pupils Normal
 - 8) Lens
 - 9) Media & Fundus
- 10) Remarks RE - 1.75 - 0.50 X 35
LE - 2.50

Date: 14/10/2023

(Signature)

Name: var sha Birth date: / / mm/yy
 Sex: F cm kg 32 years
 Medication: /
 Symptoms: /
 History: /
 Vent. rate 78 bpm
 PR int 166 ms
 QRS dur 80 ms
 QT/QTc (E) int 356/ 389 ms
 P/QRS/T axis 49/ 55/ -41
 RV5+SV1 amp 0.86/ 0.58 mV
 RV5+SV1 amp 1.44 mV

Filter: H50 D 35 Hz 10 mm/mV
 10 mm/mV 25 mm/s
 10 mm/mV 10 mm/mV 10 mm/mV

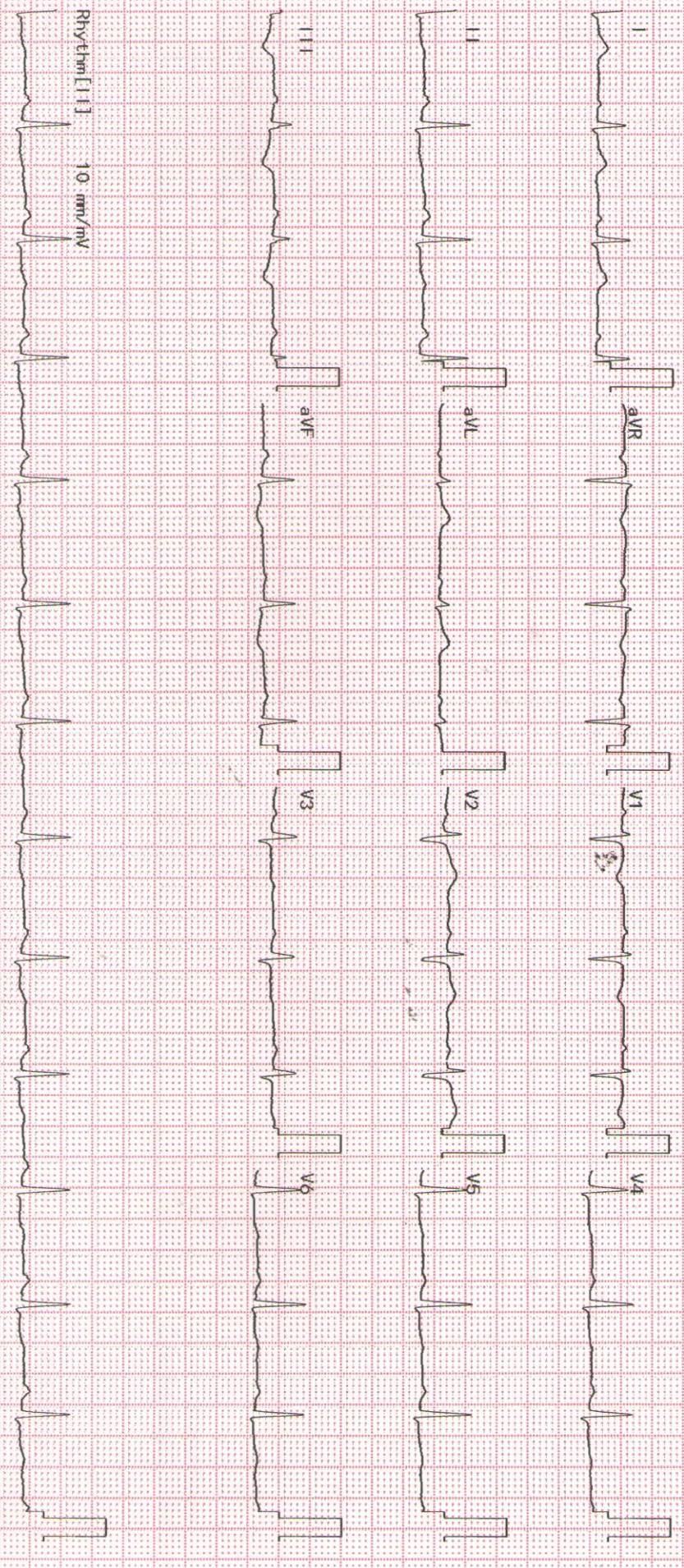

1100 Sinus rhythm
 4011 Minimal ST depression
 4048 Nonspecific ST & T wave abnormality
 8102 Low QRS voltage in chest leads
 9130 ** borderline ECG **

Unconfirmed Report
 Reviewed by:

MRS. VASSHARANI
 Ref: PS006579- Reg: OP500004962
 32.10.10/F - NH - 14/10/2023
 P000005/4747 -

2350K 02-03 04-05 Dept:

Exam: RUBY HALL CLINIC HINJEWADI

| | | | |
|---------------------------|-----------------------------|-------------------------|---------------------|
| Patient Name : | Mrs.VARSHARANI . | Bill Date : | 14-10-2023 09:35 AM |
| Age / Gender : | 32Y(s) 10M(s) 10D(s)/Female | Collected Date : | 14-10-2023 03:19 PM |
| Lab Ref No/UHID : | PS006579/P00000574747 | Received Date : | 14-10-2023 03:19 PM |
| Lab No/Result No : | 2300175925/353415 | Report Date : | 14-10-2023 06:42 PM |
| Referred By Dr. : | HOSPITAL CASE | Specimen : | SERUM |
| | | Processing Loc : | RHC HInjawadi |



DEPARTMENT OF LABORATORY MEDICINE-BIOCHEMISTRY

| Investigation | Result | Units | Biological Reference Interval |
|---------------|--------|-------|-------------------------------|
|---------------|--------|-------|-------------------------------|

FBS

| | | | |
|---|-----|-------|--|
| Glucose (Fasting). <i>Method : GOD-POD</i> | :91 | mg/dL | Prediabetic : 100 - 125 Diabetic : >= 126 Normal : < 100.0 |
|---|-----|-------|--|

REFERENCE : ADA 2015 GUIDELINES

CREATININE

| | | | |
|---|------|-------|-----------|
| Creatinine <i>Method : Enzymatic</i> | :0.8 | mg/dL | 0.5 - 1.2 |
|---|------|-------|-----------|

BUN

| | | | |
|--|-------|-------|------------|
| Urea Nitrogen(BUN) <i>Method : Calculated</i> | :7.48 | mg/dL | 6.0 - 20.0 |
| Urea <i>Method : Urease</i> | :16 | mg/dL | 17.1-49.2 |

CALCIUM

| | | | |
|-------------------------------------|------|-------|------------|
| Calcium <i>Method : Arsenazo</i> | :9.5 | mg/dL | 8.6 - 10.2 |
|-------------------------------------|------|-------|------------|

PHOSPHOROUS

| | | | |
|---|------|-------|---------|
| Phosphorus <i>Method : Phospho Molybdate</i> | :3.1 | mg/dL | 2.7-4.5 |
|---|------|-------|---------|

URIC ACID

| | | | |
|--------------------------------------|------|-------|-----------|
| Uric Acid <i>Method : Uricase</i> | :5.6 | mg/dL | 2.6 - 6.0 |
|--------------------------------------|------|-------|-----------|

LFT

| | | | |
|---|-------|-------|-------------|
| Total Bilirubin <i>Method : Diazo</i> | :1.0 | mg/dL | 0.3 - 1.2 |
| Direct Bilirubin <i>Method : Diazo</i> | :0.2 | mg/dL | 0-0.4 |
| Indirect Bilirubin <i>Method : Diazo</i> | :0.8 | mg/dL | 0.0 - 0.8 |
| Alanine Transaminase (ALT) <i>Method : Kinetic</i> | :17.0 | U/L | <35 |
| Aspartate Transaminase (AST) <i>Method : Kinetic</i> | :22.0 | U/L | 10.0 - 40.0 |

| | | | |
|---------------------------|-----------------------------|-------------------------|---------------------|
| Patient Name : | Mrs.VARSHARANI . | Bill Date : | 14-10-2023 09:35 AM |
| Age / Gender : | 32Y(s) 10M(s) 10D(s)/Female | Collected Date : | 14-10-2023 03:19 PM |
| Lab Ref No/UHID : | PS006579/P00000574747 | Received Date : | 14-10-2023 03:19 PM |
| Lab No/Result No : | 2300175925/353415 | Report Date : | 14-10-2023 07:03 PM |
| Referred By Dr. : | HOSPITAL CASE | Specimen : | SERUM |
| | | Processing Loc : | RHC Hlnjawadl |



DEPARTMENT OF LABORATORY MEDICINE-BIOCHEMISTRY

| Investigation | Result | Units | Biological Reference Interval |
|--|---------|--------|-------------------------------|
| LFT | | | |
| Alkaline Phosphatase | : 78.0 | U/L | 30.0 - 115.0 |
| <i>Method : 4NPP/AMP BUFFER</i> | | | |
| Total Protein | : 7.3 | g/dl | 6.0 - 8.0 |
| <i>Method : Biuret</i> | | | |
| Albumin | : 4.5 | g/dl | 3.5-4.8 |
| <i>Method : BCG</i> | | | |
| Globulin | : 2.8 | gm/dL | 2.3-3.5 |
| <i>Method : Calculated</i> | | | |
| A/G Ratio | : 1.61 | | |
| <i>Method : Calculated</i> | | | |
| T3-T4-TSH - | | | |
| Tri-Iodothyronine, (Total T3) | : 1.54 | ng/ml | 0.97-1.69 |
| <i>Method : Enhanced Chemiluminescence</i> | | | |
| Thyroxine (T4), Total | : 10.6 | ug/dl | 5.53-11.01 |
| <i>Method : Enhanced Chemiluminescence</i> | | | |
| Thyroid Stimulating Hormone (Ultra). | : 1.956 | uIU/mL | 0.58-6.88 |
| <i>Method : Enhanced Chemiluminescence</i> | | | |

1.The TSH levels are subject io diurnal/circadian variation. reaching to peak leve between 2 to 4 am. and at a minimum between 6 to10 pm. The variation is to the order of 50%, hence the time when sample is collected has influence on the levels of TSH 2.Many substances produced in central nervous system, even in healthy euthyroid individuals, may enhance or suppress TSH production in addition to the feedback effect of thyroid hormone . 3.Furthermore, although TSH levels rise and fall in response to changes in the concentration of Free T4, individuals appear to have their own setpoints and factors such as race and age also contribute to variability in TSH levels Alterations of normal pituitary response are also common in patients with a variety of illnesses which can affect the levels of TSH. 4.Interassay variations are possible on different Immunoassay platforms.

TSH - For pregnancy the referance range is as follows -

1st -trimester : 0.6 - 3.4 uIU/mL
 2nd trimester : 0.37 - 3.6 uIU/mL
 3rd trimester : 0.38 - 4.04 uIU/mL

*** End Of The Report ***

| | | | |
|-------------------------|-------------------------------|-----------------------|-----------------------|
| Patient Name | : Mrs.VARSHARANI . | Bill Date | : 14-10-2023 09:35 AM |
| Age / Gender | : 32Y(s) 10M(s) 10D(s)/Female | Collected Date | : 14-10-2023 03:19 PM |
| Lab Ref No/UHID | : PS006579/P00000574747 | Received Date | : 14-10-2023 03:19 PM |
| Lab No/Result No | : /353415 | Report Date | : 14-10-2023 06:48 PM |
| Referred By Dr. | : HOSPITAL CASE | Specimen | : SERUM |
| | | Processing Loc | : RHC Hinjawadi |



Verified By
Anand

Dr.POOJA PATHAK
Associate Consultant

NOTE :

- * Kindly Corelate clinically & discuss if necessary.
- * Results pertain to the specimen submitted.
- * For 'Terms and Conditions of Reporting', kindly visit our website : www.Rubyhall.com

Patient Name : Mrs.VARSHARANI .
Age / Gender : 32Y(s) 10M(s) 10D(s)/Female
Lab Ref No/UHID : PS006579/P00000574747
Lab No/Result No : 2300175927/353415
Referred By Dr. : HOSPITAL CASE

Bill Date : 14-10-2023 09:35 AM
Collected Date : 14-10-2023 03:19 PM
Received Date : 14-10-2023 03:19 PM
Report Date : 14-10-2023 05:08 PM
Specimen : EDTA WHOLE BLC
Processing Loc : RHC Hlnjawadi



DEPARTMENT OF LABORATORY MEDICINE-HAEMATOLOGY

| Investigation | Result | Units | Biological Reference Interval |
|---|---------------|---------------------------|-------------------------------|
| HAEMOGRAM/CBC/CYTO | | | |
| W.B.C.Count | : 8000 | /ul | 4000-11000 |
| <i>Method : Coulter Principle</i> | | | |
| Neutrophils | : 51.5 | % | 40-75 |
| <i>Method : Derived from WBC Histogram</i> | | | |
| Lymphocytes | : 37.4 | % | 20-40 |
| Monocytes | : 6.4 | % | 2-10 |
| Eosinophils | : 3.8 | % | 1.0-6.0 |
| Basophils | : 0.9 | % | 0.0-1.0 |
| %Immature Granulocytes | : 0.5 | % | 0.00-0.10 |
| Absolute Neutrophil Count | : 4.1 | x10 ³ cells/ul | 2-7 |
| <i>Method : Calculated</i> | | | |
| Absolute Lymphocyte Count | : 3.0 | x10 ³ cells/ul | 1 - 3 |
| <i>Method : Calculated</i> | | | |
| Absolute Monocyte Count | : 0.5 | x10 ³ cells/ul | 0.2-1.0 |
| <i>Method : Calculated</i> | | | |
| Absolute Eosinophil Count | : 0.3 | x10 ³ cells/ul | 0.02-0.5 |
| <i>Method : Calculated</i> | | | |
| Absolute Basophil Count | : 0.1 | x10 ³ cells/ul | 0.02-0.1 |
| <i>Method : Calculated</i> | | | |
| R.B.C Count | : 4.79 | million/ul | 3.8 - 5.8 |
| <i>Method : Coulter Principle</i> | | | |
| Haemoglobin | : 12.5 | g/dl | 12 - 15.0 |
| <i>Method : Cyanmethemoglobin Photometry</i> | | | |
| Haematocrit | : 41.7 | % | 36-46 |
| <i>Method : Calculated</i> | | | |
| MCV | : 87.1 | fl | 83 - 99 |
| <i>Method : Coulter Principle</i> | | | |
| MCH | : 26.1 | pg | 27-32 |
| <i>Method : Calculated</i> | | | |
| MCHC | : 30.0 | g/dl | 31.5-34.5 |
| <i>Method : Calculated</i> | | | |
| RDW | : 13.7 | % | 11.6-14.0 |
| <i>Method : Calculated From RBC Histogram</i> | | | |
| Platelet Count | : 277.0 | x10 ³ /ul | 150 - 450 |
| <i>Method : Coulter Principle</i> | | | |
| MPV | : 9.3 | fl | 7.8-11 |
| <i>Method : Coulter Principle</i> | | | |

| | | | |
|-------------------------|-------------------------------|-----------------------|-----------------------|
| Patient Name | : Mrs.VARSHARANI . | Bill Date | : 14-10-2023 09:35 AM |
| Age / Gender | : 32Y(s) 10M(s) 10D(s)/Female | Collected Date | : 14-10-2023 03:19 PM |
| Lab Ref No/UHID | : PS006579/P00000574747 | Received Date | : 14-10-2023 03:19 PM |
| Lab No/Result No | : 2300175927/353415 | Report Date | : 14-10-2023 05:03 PM |
| Referred By Dr. | : HOSPITAL CASE | Specimen | : EDTA WHOLE BLC |
| | | Processing Loc | : RHC Hinjawadi |



| | |
|----------------|------------------------------|
| RBC Morphology | : Normocytic normochromic |
|----------------|------------------------------|

| | |
|----------------|-----------------------|
| WBC Morphology | : Within normal range |
| Platelet | : Adequate |

*** End Of The Report ***

Verified By
RaviN

Dr.Anjana Sanghavi
Consultant Pathologist

NOTE :

- * Kindly Correlate clinically & discuss if necessary.
- * Results pertain to the specimen submitted.
- * For 'Terms and Conditions of Reporting', kindly visit our website : www.Rubyhall.com

Patient Name : Mrs.VARSHARANI .
Age / Gender : 32Y(s) 10M(s) 10D(s)/Female
Lab Ref No/UHID : PS006579/P00000574747
Lab No/Result No : 2300175925-P/353415
Referred By Dr. : HOSPITAL CASE
Bill Date : 14-10-2023 09:35 AM
Collected Date : 14-10-2023 03:22 PM
Received Date : 14-10-2023 03:19 PM
Report Date : 14-10-2023 07:06 PM
Specimen : SERUM
Processing Loc : RHC Hinjawadi



DEPARTMENT OF LABORATORY MEDICINE-BIOCHEMISTRY

| Investigation | Result | Units | Biological Reference Interval |
|---|--------|-------|-------------------------------|
| PPBS Glucose (Post Prandial) <i>Method : GOD-POD</i> | :100 | mg/dL | 60-140 |

*** End Of The Report ***

Verified By
Anand

Dr.POOJA PATHAK
Associate Consultant

NOTE :

- * Kindly Correlate clinically & discuss if necessary.
- * Results pertain to the specimen submitted.
- * For 'Terms and Conditions of Reporting', kindly visit our website : www.Rubyhall.com

Patient Name : Mrs.VARSHARANI .
Age / Gender : 32Y(s) 10M(s) 10D(s)/Female
Lab Ref No/UHID : PS006579/P00000574747
Lab No/Result No : 2300175927/353415
Referred By Dr. : HOSPITAL CASE

Bill Date : 14-10-2023 09:35 AM
Collected Date : 14-10-2023 03:19 PM
Received Date : 14-10-2023 03:19 PM
Report Date : 14-10-2023 09:28 PM
Specimen : EDTA WHOLE BLC
Processing Loc : RHC Hinjawadi



DEPARTMENT OF LABORATORY MEDICINE-HAEMATOLOGY

| Investigation | Result | Units | Biological Reference Interval |
|---------------|--------|-------|-------------------------------|
|---------------|--------|-------|-------------------------------|

ESR

ESR At 1 Hour : 15 mm/hr 0 - 20

Method : Modified Westergren Method

INTERPRETATION :

ESR is a screening test to detect presence of systemic disease; however a normal result does not rule out a systemic disease.

ESR is also used to monitor course of disease or response to therapy if initially elevated.

*** End Of The Report ***

Verified By
Anand

Dr.POOJA PATHAK
Associate Consultant

NOTE :

- * Kindly Correlate clinically & discuss if necessary.
- * Results pertain to the specimen submitted.
- * For 'Terms and Conditions of Reporting', kindly visit our website : www.Rubyhall.com

Patient Name : Mrs.VARSHARANI .
Age / Gender : 32Y(s) 10M(s) 10D(s)/Female
Lab Ref No/UHID : PS006579/P00000574747
Lab No/Result No : 2300175925/353415
Referred By Dr. : HOSPITAL CASE

Bill Date : 14-10-2023 09:35 AM
Collected Date : 14-10-2023 03:19 PM
Received Date : 14-10-2023 03:19 PM
Report Date : 14-10-2023 06:28 PM
Specimen : SERUM
Processing Loc : RHC Hinjawadi



DEPARTMENT OF LABORATORY MEDICINE-BIOCHEMISTRY

| Investigation | Result | Units | Biological Reference Interval |
|---|---------|--------|-------------------------------|
| ELECTROLYTES (Na & K) | | | |
| Sodium <i>Method : Potentiometric</i> | : 138.0 | mmol/L | 136.0 - 145.0 |
| Potassium <i>Method : Potentiometric</i> | : 4.6 | mmol/L | 3.5 - 5.1 |
| Chloride <i>Method : Potentiometric</i> | : 102.0 | mmol/L | 98.0 - 107.0 |

*** End Of The Report ***

Verified By
Anand

Dr.POOJA PATHAK
Associate Consultant

NOTE :

- * Kindly Correlate clinically & discuss if necessary.
- * Results pertain to the specimen submitted.
- * For 'Terms and Conditions of Reporting', kindly visit our website : www.Rubyhall.com

| | | | |
|---------------------------|-----------------------------|-------------------------|---------------------|
| Patient Name : | Mrs.VARSHARANI . | Bill Date : | 14-10-2023 09:35 AM |
| Age / Gender : | 32Y(s) 10M(s) 10D(s)/Female | Collected Date : | 14-10-2023 03:19 PM |
| Lab Ref No/UHID : | PS006579/P00000574747 | Received Date : | 14-10-2023 03:19 PM |
| Lab No/Result No : | 2300175926/353415 | Report Date : | 14-10-2023 06:33 PM |
| Referred By Dr. : | HOSPITAL CASE | Specimen : | URINE |
| | | Processing Loc : | RHC Hinjawadi |



DEPARTMENT OF LABORATORY MEDICINE-CLINICAL PATHOLOGY

| Investigation | Result | Units | Biological Reference Interval |
|------------------------------------|---------------|-------|-------------------------------|
| URINE ROUTINE | | | |
| <u>PHYSICAL EXAMINATION</u> | | | |
| Colour | : Pale Yellow | | |
| Appearance | : Clear | | |
| <u>CHEMICAL TEST</u> | | | |
| Ph | : 5.5 | | 5.0-7.0 |
| Specific Gravity | : 1.015 | | 1.015-1.030 |
| Albumin | : Absent | | Abset |
| Urine Sugar | : Absent | mg/dL | |
| Ketone Bodies | : Absent | | Absent |
| Bile Pigments/ Bilirubin | : Absent | | Absent |
| Urobilinogen | : Normal | | Normal |
| Nitrites | : Absent | | Absent |
| Leucocytes Esterase | : Absent | | Absent |
| <u>MICROSCOPIC TEST</u> | | | |
| Pus Cells. | : 4-5 | /hpf | 0 - 5 |
| Red Blood Cells. | : Absent | /hpf | 0 - 2 |
| Epithelial Cells. | : 1-2 | /hpf | 0-5 |
| Bacteria | : Absent | /hpf | Absent |
| Cast | : Absent | | Absent |
| Yeast Cells | : Absent | | Absent |
| Crystals | : Absent | | Absent |
| Others | : Absent | | Absent |

*** End Of The Report ***

Verified By
AKSHAY1

Dr.POOJA PATHAK
Associate Consultant

NOTE :

- * Kindly Correlate clinically & discuss if necessary.
- * Results pertain to the specimen submitted.
- * For 'Terms and Conditions of Reporting', kindly visit our website : www.Rubyhall.com

Patient Name : Mrs.VARSHARANI .
Age / Gender : 32Y(s) 10M(s) 10D(s)/Female
Lab Ref No/UHID : PS006579/P00000574747
Lab No/Result No : 2300175925/353415
Referred By Dr. : HOSPITAL CASE

Bill Date : 14-10-2023 09:35 AM
Collected Date : 14-10-2023 03:19 PM
Received Date : 14-10-2023 03:19 PM
Report Date : 14-10-2023 06:45 PM
Specimen : SERUM
Processing Loc : RHC Hinjawadi



DEPARTMENT OF LABORATORY MEDICINE-BIOCHEMISTRY

| Investigation | Result | Units | Biological Reference Interval |
|--|---------|-------|-------------------------------|
| LIPID PROFILE | | | |
| Cholesterol <i>Method : Enzymatic</i> | : 155.0 | mg/dL | 130.0 - 220.0 |
| Triglycerides <i>Method : Enzymatic</i> | : 112 | mg/dL | 35.0 - 180.0 |
| HDL Cholesterol <i>Method : Enzymatic</i> | : 40 | mg/dL | 35-65 |
| LDL Cholesterol <i>Method : Calculated</i> | : 92.6 | mg/dL | 10.0 - 130.0 |
| VLDL Cholesterol <i>Method : Calculated</i> | : 22.4 | mg/dL | 5.0-36.0 |
| Cholestrol/HDL Ratio <i>Method : Calculated</i> | : 3.88 | -- | 2.0-6.2 |

*** End Of The Report ***

Verified By
Anand

Dr.POOJA PATHAK
Associate Consultant

NOTE :

- * Kindly Correlate clinically & discuss if necessary.
- * Results pertain to the specimen submitted.
- * For 'Terms and Conditions of Reporting', kindly visit our website : www.Rubyhall.com

Patient Name : Mrs.VARSHARANI .
Age / Gender : 32Y(s) 10M(s) 10D(s)/Female
Lab Ref No/UHID : PS006579/P00000574747
Lab No/Result No : 2300175927/353415
Referred By Dr. : HOSPITAL CASE
Bill Date : 14-10-2023 09:35 AM
Collected Date : 14-10-2023 03:19 PM
Received Date : 14-10-2023 03:19 PM
Report Date : 15-10-2023 12:28 PM
Specimen : EDTA WHOLE BLC
Processing Loc : RHC Hinjawadi



DEPARTMENT OF LABORATORY MEDICINE-BLOOD BANK

| Investigation | Result | Units | Biological Reference Interval |
|---------------|--------|-------|-------------------------------|
|---------------|--------|-------|-------------------------------|

BLOOD GROUP

Blood Group : A RH POSITIVE

*** End Of The Report ***

Verified By
SANDEEP

Dr.POOJA PATHAK
Associate Consultant

NOTE :

- * Kindly Correlate clinically & discuss if necessary.
- * Results pertain to the specimen submitted.
- * For 'Terms and Conditions of Reporting', kindly visit our website : www.Rubyhall.com

Patient Name : Mrs.VARSHARANI .
Age / Gender : 32Y(s) 10M(s) 10D(s)/Female
Lab Ref No/UHID : PS006579/P00000574747
Lab No/Result No : 2300175928-G/353415
Referred By Dr. : HOSPITAL CASE
Bill Date : 14-10-2023 09:35 AM
Collected Date : 14-10-2023 03:19 PM
Received Date : 14-10-2023 03:19 PM
Report Date : 14-10-2023 11:12 PM
Specimen : WHOLE BLOOD
Processing Loc : RHC Hinjawadi



DEPARTMENT OF LABORATORY MEDICINE-HAEMATOLOGY

| Investigation | Result | Units | Biological Reference Interval |
|---------------|--------|-------|-------------------------------|
|---------------|--------|-------|-------------------------------|

GLYCOCYLATED HB% (HbA1C)

Glycosylated Haemoglobin : 5.8 % 4-6.5
(HbA1C)

Method : Turbidometric Inhibition
Immunoassay

Prediabetic : 5.7 - 6.4 %
Diabetic : \geq 6.5 %
Therapeutic Target : $<$ 7.0 %

REFERENCE : ADA 2015 GUIDELINES

*** End Of The Report ***

Verified By
Anand

Dr.POOJA PATHAK
Associate Consultant

NOTE :

- * Kindly Correlate clinically & discuss if necessary.
- * Results pertain to the specimen submitted.
- * For 'Terms and Conditions of Reporting', kindly visit our website : www.Rubyhall.com