

Dr. Vandana G. Powar M.B.B.S., D.C.P.  
Consultant Pathologist



**PARTH**  
PATHOLOGY LABORATORY  
(Computerised)

LAB - Shop No. 7, "Diwan Towers" Mangalwar Peth, Near Mirajkar Tikli, Opp. Nutan Marathi High School, Kolhapur. Mob. 9158529408, 9422047480, 9921285167

Name :- Pranay Meshram

Age :- 37

Height :- 170 cms

Weight :- 60 kg

Bp :- 120/80

Pules. :- 78



Dr. Vandana G. Powar  
M.B.B.S., D.C.P.  
Reg. No. 68137  
PATHOLOGIST

DR. VANDANA POWAR  
M.B.B.S., D.C.P.

All Biochemistry Tests Done By Computerised Auto Analyser

HAEMATOLOGY | CLINICAL PATHOLOGY | BIOCHEMISTRY | SEROLOGY | MICROBIOLOGY | HISTOPATHOLOGY

24 Hours Emergency Service

Home Service Available

# माझे आधार, माझी ओळख



भारत सरकार

Government of India



प्रणय एकनाथ मेश्राम

Pranay Eknath Meshram

जन्म तारीख/DOB: 30/06/1985

पुरुष/ MALE



4173 5848 1409

VID : 9150 4194 4335 5091

# माझे आधार, माझी ओळख

*Pranay*

*Pranay*  
Dr. Vandana G. Powar  
M.B.B.S., D.C.P.  
Reg. No. 68137



Dr. Vandana G. Powar M.B.B.S., D.C.P.  
Consultant Pathologist



# PARTH

PATHOLOGY LABORATORY  
(Computerised)

Shop No. 7, "Diwan Towers" Mangalwar Peth, Near Mirajkar Tikti, Opp. Nutan Marathi High School, Kolhapur. Mob. 9158529408, 9422047480, 9921285167

NAME : MR. PRANAY MESHRAM  
REF BY : Dr. MEDIWHEEL LIFE INS

DATE : 24/09/2022 PT.NO. : 208 24092  
AGE : 37. Yrs. SEX : M

## HAEMOGRAM WITH INDICES

Test	Result	Units	Normal Range
<b>Haemoglobin</b>	- 12.7	g/dl	14-18
RBC Count	- 4.91	millions / cu-mm	4.5 - 6.5
PCV	- 40.9	%	40 - 54
MCV	- 83.3	fL	80 - 96
MCH	- 25.9	Pg	27 - 33
MCHC	- 31.1	gm/dl	33 - 36
RDW CV	- 11.9	%	11.0 - 14.5
<b>WBC Count</b>	- 5700	/cumm	4000 - 11000
Neutrophils	- 57	%	40 - 75
Lymphocytes	- 38	%	20 - 40
Eosinophils	- 03	%	1 - 6
Monocytes	- 02	%	2-10
Basophils	- 00	%	0 - 1
<b>Platelet Count</b>	- 224000	/ul	150000 - 450000
MPV	- 10.8	fL	7.4 - 10.4
PDW	- 16.0	%	8-12
P-LCR	- 32.7	%	15-35
<b>E.S.R.</b>	- 09	mm at 1hr	0-10
(By Wintrobe Method)			
RBC Morphology	- Normochromic, Normocytic.		
WBC Morphology	- Within Normal Limits		
Platelets	- Adequate		

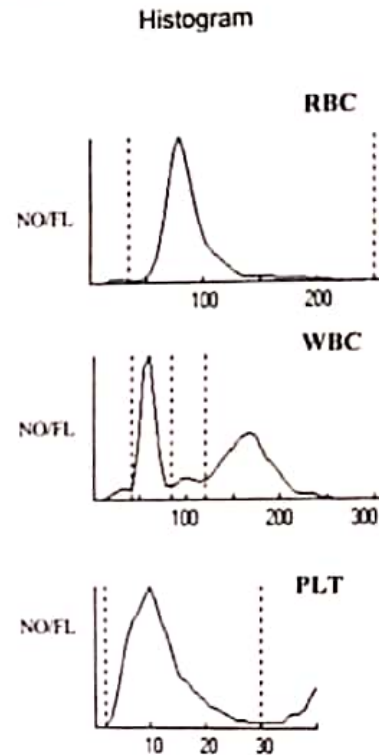

\* Blood group - 'A' Rh Positive

Dr. Vandana G. Powar  
M.B.B.S., D.C.P.  
Reg. No. 68137



PATHOLOGIST

DR. VANDANA POWAR  
M.B.B.S., D.C.P.

All Biochemistry Tests Done By Computerised Auto Analyser  
HAEMATOLOGY | CLINICAL PATHOLOGY | BIOCHEMISTRY | SEROLOGY | MICROBIOLOGY | HISTOPATHOLOGY

24 Hours Emergency Service

Home Service Available



Dr. Vandana G. Powar M.B.B.S., D.C.P.  
Consultant Pathologist



**PARTH**  
PATHOLOGY LABORATORY  
(Computerised)

Shop No. 7, "Diwan Towers" Mangalwar Peth, Near Mirajkar Tikti, Opp. Nutan Marathi  
High School, Kolhapur. Mob. 9158529408, 9422047480, 9921285167

PT.NAME : MR. PRANAY MESHARAM  
REF. BY : DR. MEDIWHEEL LIFE INS

DATE : 24/09/2022  
AGE : 37 Yrs. SEX : M  
PT.NO. : 208 240922

### BIOCHEMISTRY TEST REPORT

			Normal Range
Fasting Plasma Glucose	: 73.7	mg/dl	60-110 mg/dl
2 Hrs. Plasma Glucose	: 110.8	mg/dl	90-140 mg/dl
S. Creatinine	: 0.7	mg/dl	0.7 - 1.4 mg/dl
Blood Urea	: 23.6	mg/dl	12-42 mg/dl
Blood Urea Nitrogen	: 11.03	mg/dl	5 - 21 mg/dl
S. Uric acid	: 4.6	mg/dl	3.5 -7.2 mg/dl
CHOLESTEROL	: 159.3	mg/dl	0-250 mg/dl
HDL Cholesterol	: 30.7	mg/dl	30 - 70 mg/dl
S. Triglycerides	: 97.8	mg/dl	0-170 mg/dl
LDL Cholesterol	: 109.0	mg/dl	60 - 150 mg/dl
TC/HDLC Ratio	: 5.2		0 - 5
LDLC/HDLC Ratio	: 3.6		2.5 - 5

2.5 - **Dr Vandana G. Powar**  
M.B.B.S., D.C.P.  
Reg. No. 68137



**PATHOLOGIST**

*V. Powar*  
DR. VANDANA POWAR  
M.B.B.S., D.C.P.

All Biochemistry Tests Done By Computerised Auto Analyser

HAEMATOLOGY | CLINICAL PATHOLOGY | BIOCHEMISTRY | SEROLOGY | MICROBIOLOGY | HISTOPATHOLOGY

24 Hours Emergency Service

Home Service Available

Dr. Vandana G. Powar M.B.B.S., D.C.P.  
Consultant Pathologist



**PARTH**  
PATHOLOGY LABORATORY  
(Computerised)

Shop No. 7, "Diwan Towers" Mangalwar Peth, Near Mirajkar Tikti, Opp. Nutan Marathi  
High School, Kolhapur. Mob. 9158529408, 9422047480, 9921285167

PT.NAME : MR. PRANAY MESHARAM  
REF. BY : DR. MEDIWHEEL LIFE INS

DATE : 24/09/2022  
AGE : 37 Yrs. SEX : M  
PT.NO. : 208 240922

### BIOCHEMISTRY TEST REPORT

			Normal Range
S. Bilirubin (Total)	: 0.27	mg/dl	0 - 1.0 mg/dl
S. Bilirubin (Direct)	: 0.10	mg/dl	0 - 0.25 mg/dl
S. Bilirubin (Indirect)	: 0.17	mg/dl	0 - 0.75 mg/dl
S.G.O.T	: 27.6	IU/L	5-40 IU/L
S.G.P.T	: 13.5	IU/L	5-40 IU/L
S. Alkaline Phosphatase	: 94.3	IU/L	37 - 147 IU/L
Total Proteins	: 7.8	g/dl	6.6 - 8.3 g/dl
S. Albumin	: 4.9	g/dl	3.5 - 5.0 g/dl
S. Globulin	: 2.9	g/dl	1.5 - 3 g/dl
A/G Ratio	: 1.7 : 1		0.90 - 2.00



Dr. Vandana G. Powar  
M.B.B.S., D.C.P.  
Reg No. 68137

**PATHOLOGIST**

*[Signature]*  
DR. VANDANA POWAR  
M.B.B.S., D.C.P.

All Biochemistry Tests Done By Computerised Auto Analyser

HAEMATOLOGY | CLINICAL PATHOLOGY | BIOCHEMISTRY | SEROLOGY | MICROBIOLOGY | HISTOPATHOLOGY

**24 Hours Emergency Service**

**Home Service Available**



Dr. Vandana G. Powar M.B.B.S., D.C.P.  
Consultant Pathologist



**PARTH**  
PATHOLOGY LABORATORY  
(Computerised)

Shop No. 7, "Diwan Towers" Mangalwar Peth, Near Mirajkar Tikli, Opp. Nutan Marathi High School, Kolhapur. Mob. 9158529408, 9422047480, 9921285167

PT.NAME : MR. PRANAY MESHARAM  
REF. BY : DR. MEDIWHEEL LIFE INS

DATE : 24/09/2022  
AGE : 37 Yrs. SEX : M  
PT.NO. : 208 240922

**EXAMINATION OF URINE**

Normal Range

**PHYSICAL EXAMINATION**

Quantity : 05 ml  
Colour : Pale Yellow  
Appearance : Clear  
Deposit : Absent  
Reaction (pH) : Acidic  
Specific Gravity : 1.024 1.003 - 1.035

**CHEMICAL EXAMINATION**

Proteins : Absent  
Glucose : Absent  
Ketone Bodies : --  
Bile Salts : Absent Absent  
Bile Pigments : Absent Absent  
Urobilinogen : --  
Occult Blood : Absent

**MICROSCOPIC EXAMINATION**

Epithelial Cells : 1 - 2 /hpf  
Pus Cells : 2 - 3 /hpf  
Red Blood Cells : Absent /hpf  
Casts : Absent  
Crystals : Absent  
Amorphous Deposits : Absent

**OTHER FINDINGS**

Yeast Cells : Absent  
Trichomonas vaginalis : Absent  
Bacteria : Absent  
Mucus Threads : Absent  
Spermatozoa : Absent

Dr. Vandana G. Powar  
M.B.B.S., D.C.P.  
Reg. No. 68137



**PATHOLOGIST**

*[Signature]*  
DR. VANDANA POWAR  
M.B.B.S., D.C.P.

All Biochemistry Tests Done By Computerised Auto Analyser

HAEMATOLOGY | CLINICAL PATHOLOGY | BIOCHEMISTRY | SEROLOGY | MICROBIOLOGY | HISTOPATHOLOGY

**24 Hours Emergency Service**

**Home Service Available**

Shop No. 7, "Diwan Towers" Mangalwar Peth, Near Mirajkar Tikri, Opp. Kuntal Mahadevi High School, Kolhapur. Mob. 9158529408, 9422047480, 9921285167

Name \_\_\_\_\_ Age \_\_\_\_\_ M/F \_\_\_\_\_ mmHg

10mm/mV

25mm/s

0.1-35 Hz BLC

75bpm

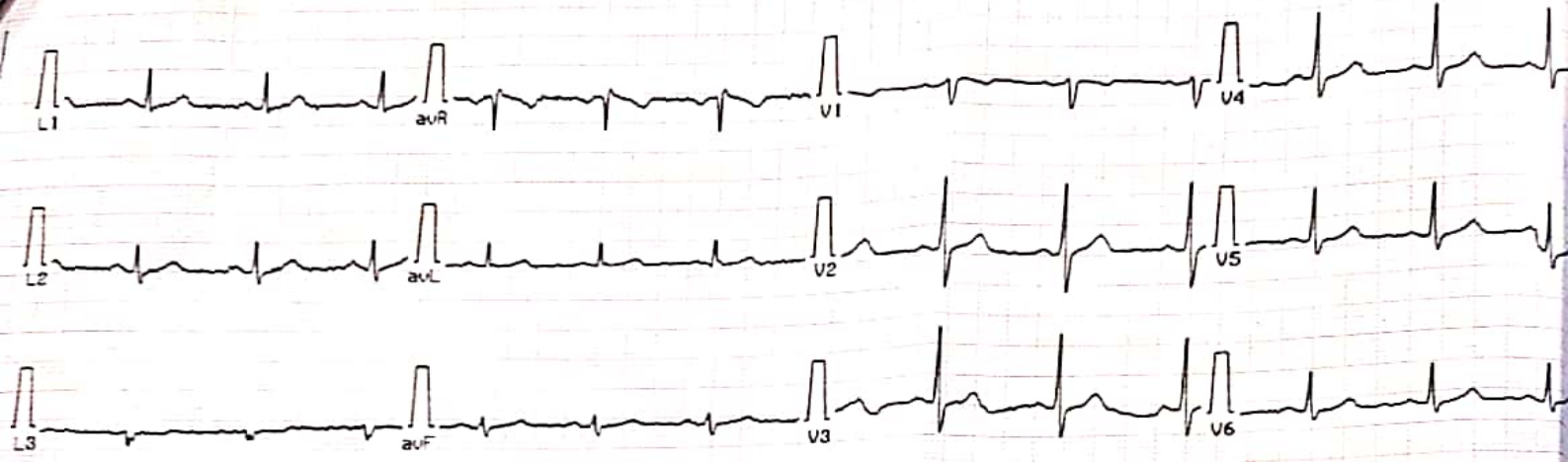

CLARITY TEST LAB

11:52:13 24/09/2022

ClarityMed ECG-100C Dr:

Clarity Medical Pvt. Ltd. www.clarity-medical.com

Name Pranay Meshram

Age 37 Yrs, Ht \_\_\_\_\_ cms, Wt \_\_\_\_\_ Kg

Sex M BP \_\_\_\_\_ mmHg

Heart Rate 77 BPM

P	QRS	PQ	QT	QTc
100	91	156	370	416

QT/QTc	QT/RR
89	47

P	QRS	T
33°	-2°	25°

Interpretation Report For ADULT

Sinus Rhythm  
Normal ECG

REMARKS

*[Signature]*  
**Dr. Vandana G. Powar**  
M.B.B.S., D.C.P.  
Reg No. 68137

Unconfirmed Report  
Dr:

PS: Not for medico legal purposes.



**G. Powar**  
M.B.S., D.C.P.  
3137

**LOGIST**

*[Signature]*  
**INA POWAR**  
S.D.C.P.



Dr. Vandana G. Powar M.B.B.S., D.C.P.  
Consultant Pathologist



**PARTH**  
PATHOLOGY LABORATORY  
(Computerised)

Shop No. 7, "Diwan Towers" Mangalwar Peth, Near Mirajkar Tikti, Opp. Nutan Marathi  
High School, Kolhapur. Mob. 9158529408, 9422047480, 9921285167

**24/09/2022**

**THE ECG OF CLIENT – PRANAY MESHAM**

**IS WITHIN NORMAL LIMITE**

**NO ABNORMAL FINDINGS ARE DETECTED .**

Dr. Vandana G. Powar  
M.B.B.S., D.C.P.  
Reg. No. 68137



**PATHOLOGIST**

*V. Powar*

DR. VANDANA POWAR  
M.B.B.S., D.C.P.

All Biochemistry Tests Done By Computerised Auto Analyser

HAEMATOLOGY | CLINICAL PATHOLOGY | BIOCHEMISTRY | SEROLOGY | MICROBIOLOGY | HISTOPATHOLOGY

**24 Hours Emergency Service**

**Home Service Available**



Dr. Vandana G. Powar M.B.B.S., D.C.P.  
Consultant Pathologist



**PARTH**  
PATHOLOGY LABORATORY  
(Computerised)

Shop No. 7, "Diwan Towers" Mangalwar Peth, Near Mirajkar Tikti, Opp. Nutan Marathi  
High School, Kolhapur. Mob. 9158529408, 9422047480, 9921285167

PATIENT NAME-PRANAY MESHARAM

AGE/SEX-37Y/MALE

REFERANCE - MEDWHEEL LIFE INS.

DATE - 24/09/2022

## BIOCHEMISTRY

NORMAL RANGE

S.GAMMA G.T

:26.0

10-50 U/L

Dr. Vandana G. Powar  
M.B.B.S., D.C.P.  
Reg. No. 68137



PATHOLOGIST

*[Signature]*

DR. VANDANA POWAR  
M.B.B.S., D.C.P.

All Biochemistry Tests Done By Computerised Auto Analyser

HAEMATOLOGY | CLINICAL PATHOLOGY | BIOCHEMISTRY | SEROLOGY | MICROBIOLOGY | HISTOPATHOLOGY

PRANAY E. MESHAM 37YRS DR. VANDANA POWAR.,  
Sex: Male  
DOB:  
ID: PAT00115

Acq. Date: 24/09/2022  
Acq. Time: 10:44:49  
Exp. Index: 1759

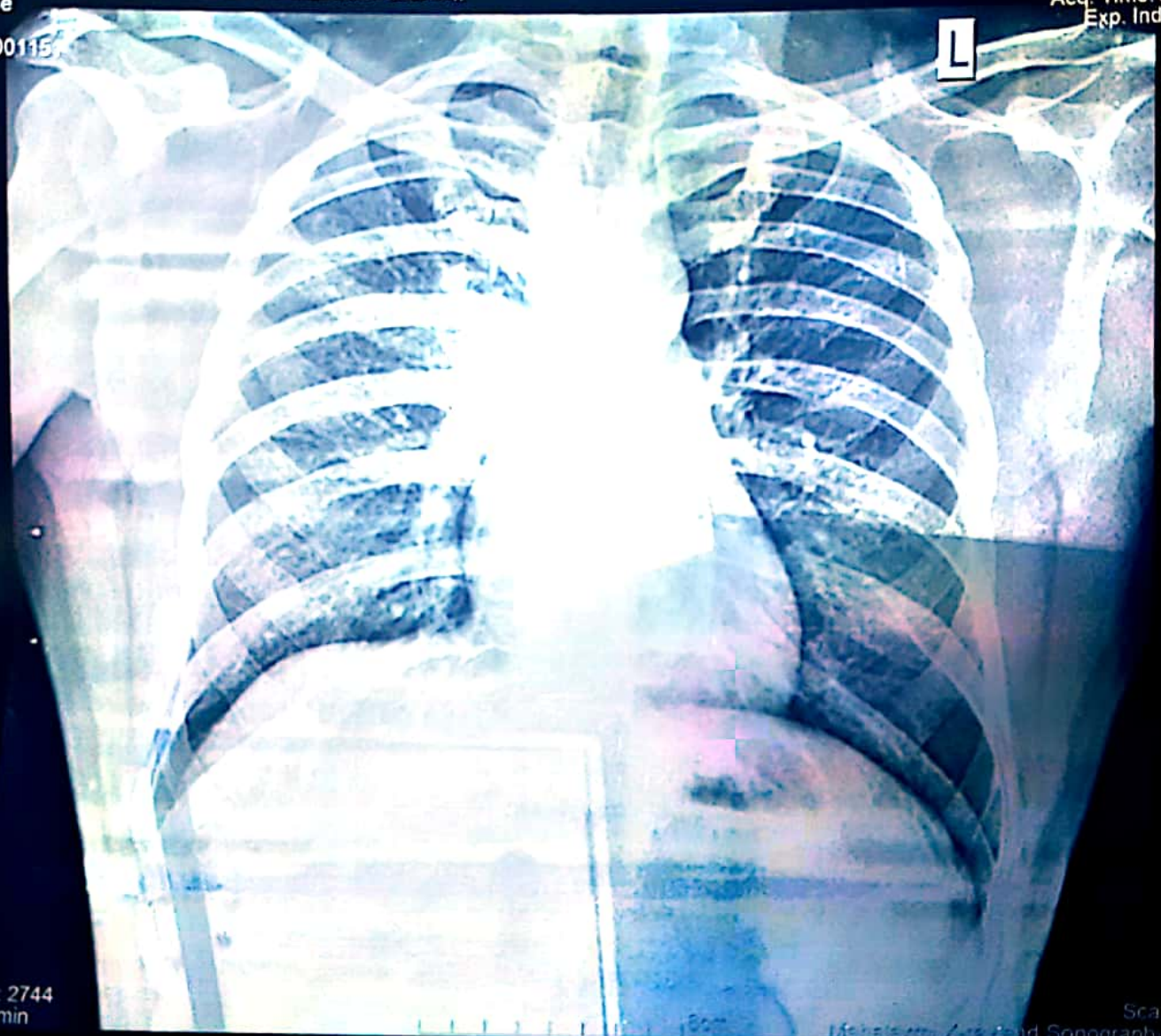

CHEST  
PA  
W. 2880, L. 2744  
Tech ID: admin

Scale: 0.59

Mishra Sonography Clinic





Dr. Vishram Mehta, M. D.

September 24, 2022

Name : Pranay Eknath Meshram M / 37 yrs  
Ref.by : Dr. Vandana Powar

**Ultrasonography of Abdomen: [documented ]**

**LIVER:** is normal in size with normal texture. The intrahepatic biliary radicles are normal.

**GALL BLADDER:** shows normal size, wall and lumen.

**PORTA HEPATIS:** The portal vein and the common ducts are normal in caliber.

**PANCREAS:** The size, echotexture and contour of pancreas is normal.

**SPLEEN:** shows normal in size with normal texture.

**KIDNEYS:** show normal position, contour & echotexture with no hydronephrosis or calculi. The right kidney measures 100 x 40 mm and the left measures 104 x 41 mm.

The ureters are not dilated.

The abdominal aorta, the I.V.C. and the pre and para aortic regions appear normal. There is no ascites. No abnormal bowel could be seen.

**URINARY BLADDER** shows normal wall and lumen.

The prostate gland is normal in size.

**Impression:** No significant sonographic abnormality is detected.

**X-Ray Chest, P.A. view :**

The lung fields are normal. The lung markings are normal.

The hilar shadows are normal. The mediastinum and the pulmonary vascularity are normal.

The domes and the angles of diaphragm show no abnormality.

**Impression:** No significant abnormality detected.

  
Vishram Mehta.



# MYOREHAB MEDICAL CENTRE, KOLHAPUR [+91 9307257414]

Name: PRANAY EKNATH MESHRAM

Date: 24-09-2022 Time: 09:09

Age: 37 Gender: M Height: 170 cms Weight: 60 Kg ID: 85

Clinical History: NO MAJOR ILLNESS

Medications: NOT ON ANY MEDICATIONS

## Test Details:

Protocol: Bruce Predicted Max HR: 183 Target HR: 155  
 Exercise Time: 0:07:24 Achieved Max HR: 157 (86% of Predicted MHR)  
 Max BP: 120/80 Max BP x HR: 18840 Max Mets: 8.3  
 Test Termination Criteria:

## Protocol Details:

Stage Name	Stage Time	METS	Speed kmph	Grade %	Heart Rate bpm	BP mmHg	RPP	Max ST Level mm	Max ST Slope mV/s
Supine	00:10	1	0	0	88	120/80	10560	1.4 V3	0.8 V3
Standing	00:13	1	0	0	88	120/80	10560	1.6 V3	0.9 V3
HyperVentilation	00:08	1	0	0	89	120/80	10680	1.7 II	1 V3
PreTest	00:17	1	1.6	0	50	120/80	6000	-5.2 III	4.9 III
Stage: 1	03:00	4.7	2.7	10	122	120/80	14640	-3.5 aVR	1.7 V5
Stage: 2	03:00	7	4	12	139	120/80	16680	2.5 V3	3.3 aVR
Peak Exercise	01:24	8.3	5.5	14	157	120/80	18840	1.5 V4	2.4 V3
Recovery1	01:00	1	0	0	135	120/80	16200	2.1 V3	2.2 V3
Recovery2	01:00	1	0	0	113	110/70	12430	1.7 V3	2.1 V3

## Interpretation

The Patient Exercised according to Bruce Protocol for 0:07:24 achieving a work level of 8.3 METS.  
 Resting Heart Rate, initially 88 bpm rose to a max. heart rate of 157bpm (86% of Predicted Maximum Heart Rate).  
 Resting Blood Pressure of 120/80 mmHg, rose to a maximum Blood Pressure of 120/80 mmHg)

GOOD EFFORT TOLERANCE  
 NORMAL INOTROPIC RESPONSE  
 NORMAL CHRONOTROPIC RESPONSE  
 THR ACHIEVED ; ADEQUATE METS ACHIEVED  
 NO SIGNIFICANT ST SEGMENT CHANGES NOTED IN EXERCISE AND RECOVERY  
 TMT IS NEGATIVE FOR STRESS INDUCIBLE ISCHAEMIA AT GIVEN WORKLOAD

KOLHAPUR MULTI SPECIALITY  
 REHABILITATION CENTRE

Ref. Doctor: BOB

Doctor: DR SHANTANU PALKAR

**SCHILLER**

The Art of Diagnostics

( Summary Report edited by User )

DR. SHANTANU S. PALKAR  
 MBBS, PGDCC  
 CLINICAL CARDIOLOGIST  
 MMC No. 2011040954

MYOREHAB MEDICAL CENTRE, KOLHAPUR [+91 9307257414]

PRANAY EKNATH MESHAM

Bruce Protocol  
STLevel(mm) STSlope(mV/s)

ID: 85  
Stage: Supine

Date: 24-09-2022  
Speed: 0 km/h

Exec Time : 0:00:00  
Slope: 0%

Stage Time: 00:10  
THR: 155 bpm

HR: 88 bpm

BP: 120/80 mmHg  
STLevel(mm) STSlope(mV/s)

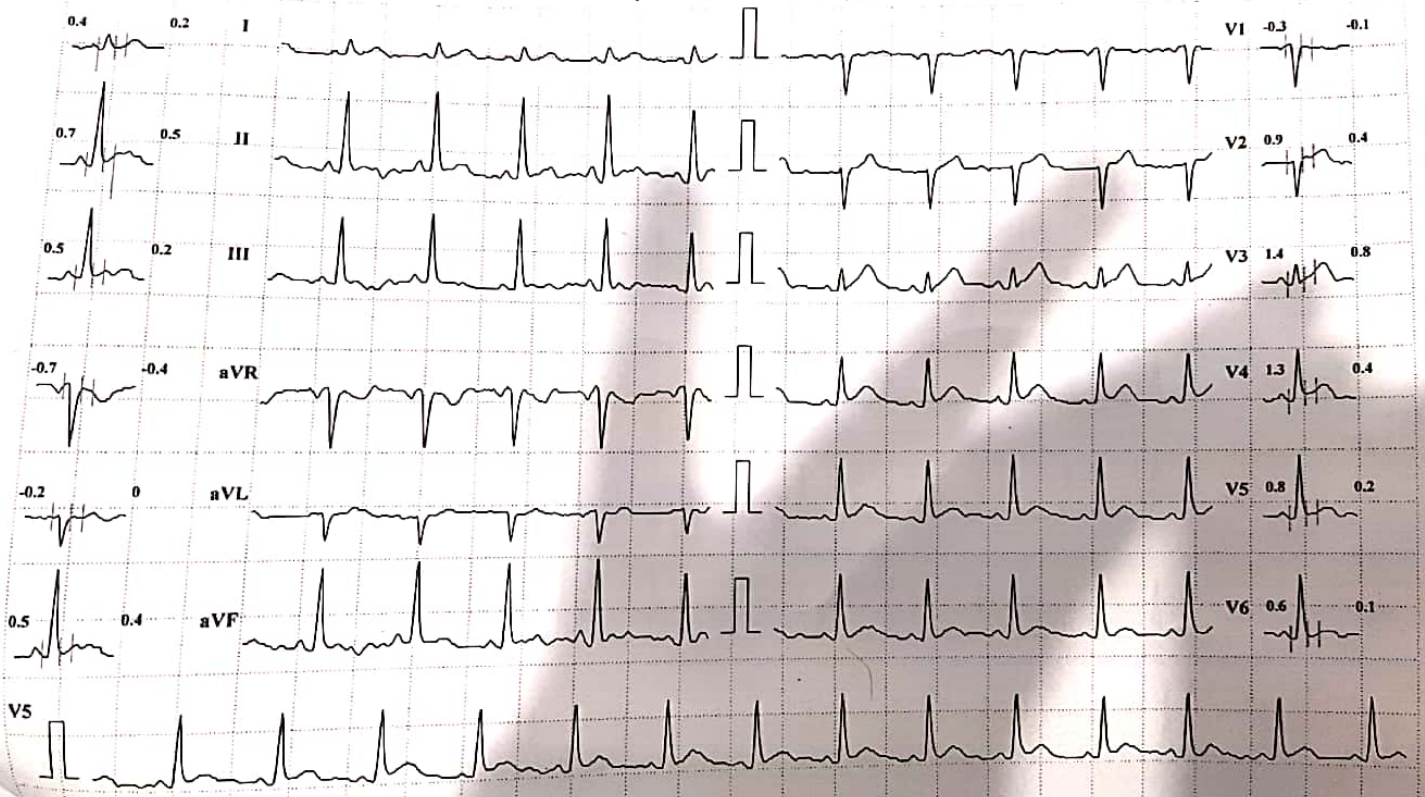

Speed: 25 mm/sec

Amplitude: 10mm/mV Filter: 35 Hz Mains Filter: ON

ISO = R - 60 ms, J = R + 60 ms, Post J = J + 80 ms

Schiller Spandan CS-10 Version:2.12



MYOREHAB MEDICAL CENTRE, KOLHAPUR [+91 9307257414]

PRANAY EKNATH MESHAM

Bruce Protocol

ID: 85

Date: 24-09-2022

Exec Time : 0:00:00

Stage Time: 00:13

HR: 88 bpm

STLevel(mm) STSlope(mV/s)

Stage: Standing

Speed: 0

Slope: 0 %

THR: 155 bpm

BP: 120/80 mmHg

STLevel(mm) STSlope(mV/s)

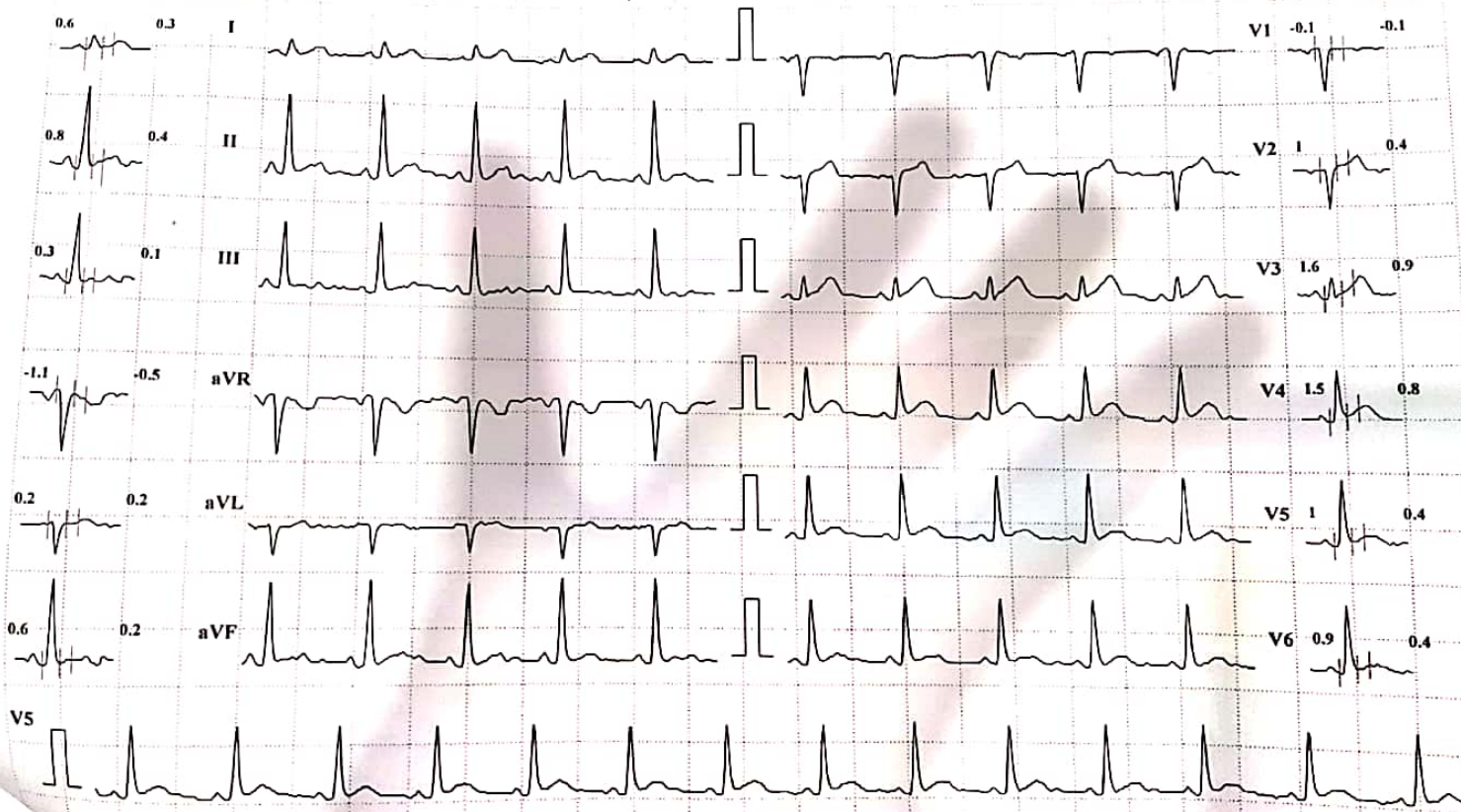

Speed: 25 mm/sec

Amplitude: 10mm/mV

Filter: 35 Hz Mains Filter: ON

ISO = R - 60 ms, J = R + 60 ms, Post J = J + 80 ms

Schiller Spandan CS-10 Version:2

MYOREHAB MEDICAL CENTRE, KOLHAPUR [+91 9307257414]

PRANAY EKNATH MESHAM

Bruce Protocol

ID: 85

Date: 24-09-2022

Exec Time : 0:00:00

Stage Time: 00:08

HR: 89 bpm

STLevel(mm) STSlope(mV/s)

Stage: HyperVentilation

Speed: 0

Slope: 0 %

THR: 155 bpm

BP: 120/80 mmHg

STLevel(mm) STSlope(mV/s)

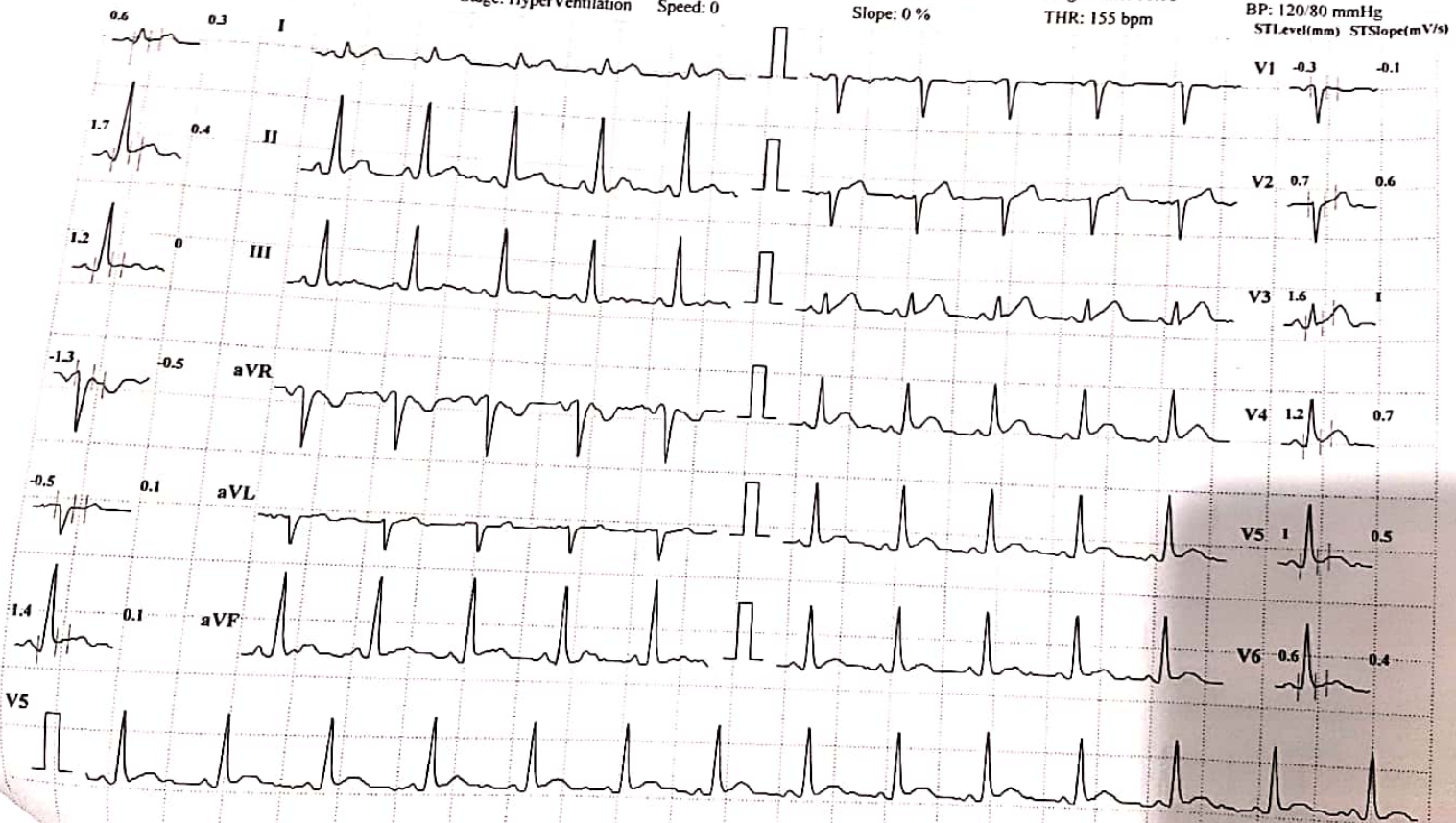

Speed: 25 mm/sec

Amplitude: 10mm/mV

Filter: 35 Hz Mains Filter: ON

ISO = R - 60 ms, J = R + 60 ms, Post J = J + 80 ms

Schiller Spandian CS-10 Version:2.12



MYOREHAB MEDICAL CENTRE, KOLHAPUR [+91 9307257414]

PRANAY EKNATH MESHAM

Bruce Protocol  
STLevel(mm) STSlope(mV/s)

ID: 85  
Stage: HyperVentilation

Date: 24-09-2022  
Speed: 0

Exec Time : 0:00:00  
Slope: 0 %

Stage Time: 00:08  
TTHR: 155 bpm

HR: 89 bpm

BP: 120/80 mmHg  
STLevel(mm) STSlope(mV/s)



Speed: 25 mm/sec

Amplitude: 10mm/mV

Filter: 35 Hz Mains Filter: ON

ISO = R - 60 ms, J = R + 60 ms, Post J = J + 80 ms

Schiller Spandan CS-10 Version.2

MYOREHAB MEDICAL CENTRE, KOLHAPUR [+91 9307257414]

PRANAY EKNATH MESHAM

ID: 85  
Stage: 1

Date: 24-09-2022  
Speed: 2.7 kmph

Exec Time: 0:03:00  
Slope: 10 %

Stage Time: 03:00  
THR: 155 bpm

HR: 122 bpm

BP: 120/80 mmHg  
STLevel(mm) STSlope(mV/s)

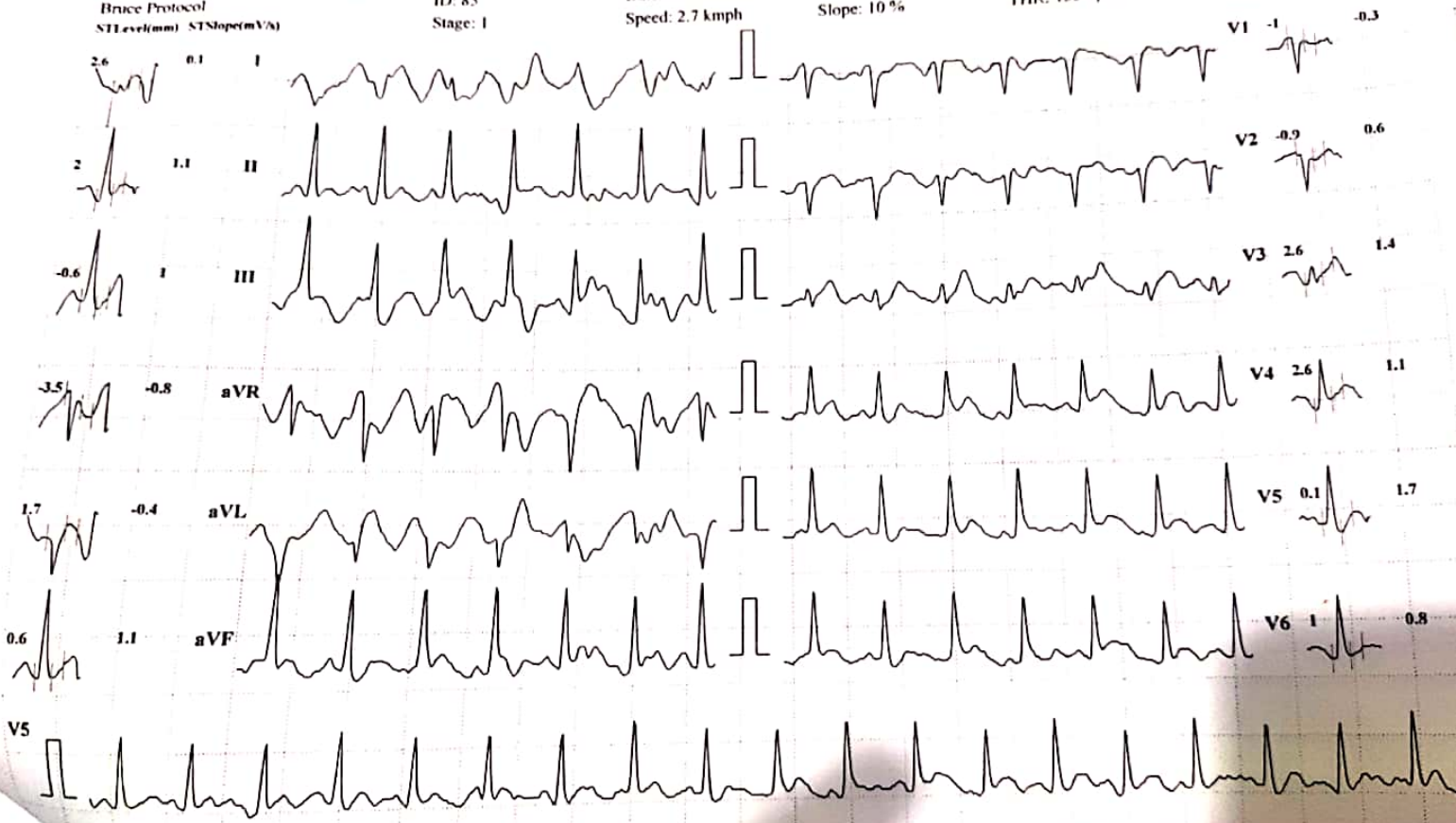

Scale: 25 mm/sec

Amplitude: 10mm/mV Filter: 35 Hz Mains Filter: ON ISO = R - 60 ms, J = R + 60 ms, Post J = J + 80 ms

Schiller Spandan CS-10 Version



MYOREHAB MEDICAL CENTRE, KOLHAPUR [+91 9307257414]

PRANAY EKNATH MESHAM

HR: 139 bpm

Bruce Protocol

ID: 85

Date: 24-09-2022

Exec Time : 0:06:00

Stage Time: 03:00

BP: 120/80 mmHg

STLevel(mm) STSlope(mV/s)

Stage: 2

Speed: 4 kmph

Slope: 12 %

THR: 155 bpm

STLevel(mm) STSlope(mV/s)

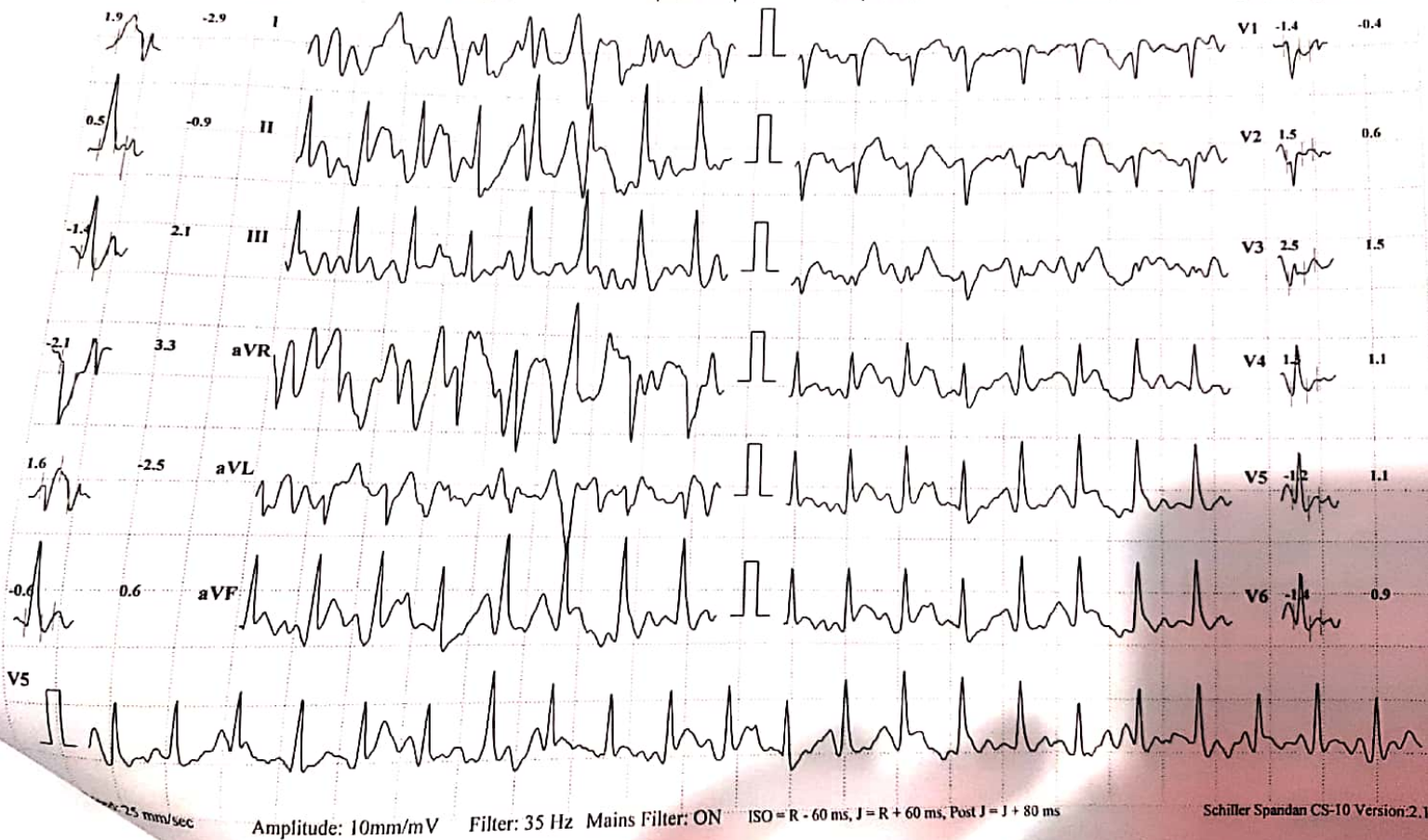

MYOREHAB MEDICAL CENTRE, KOLHAPUR [+91 9307257414]

PRANAY EKNATH MESHAM

HR: 157 bpm

Bruce Protocol

ID: 85

Date: 24-09-2022

Exec Time : 0:07:24

Stage Time: 01:24

BP: 120/80 mmHg

STLevel(mm) STSlope(mV/s)

Stage: 3 Peak Exercise

Speed: 5.5 kmph

Slope: 14 %

THR: 155 bpm

STLevel(mm) STSlope(mV/s)

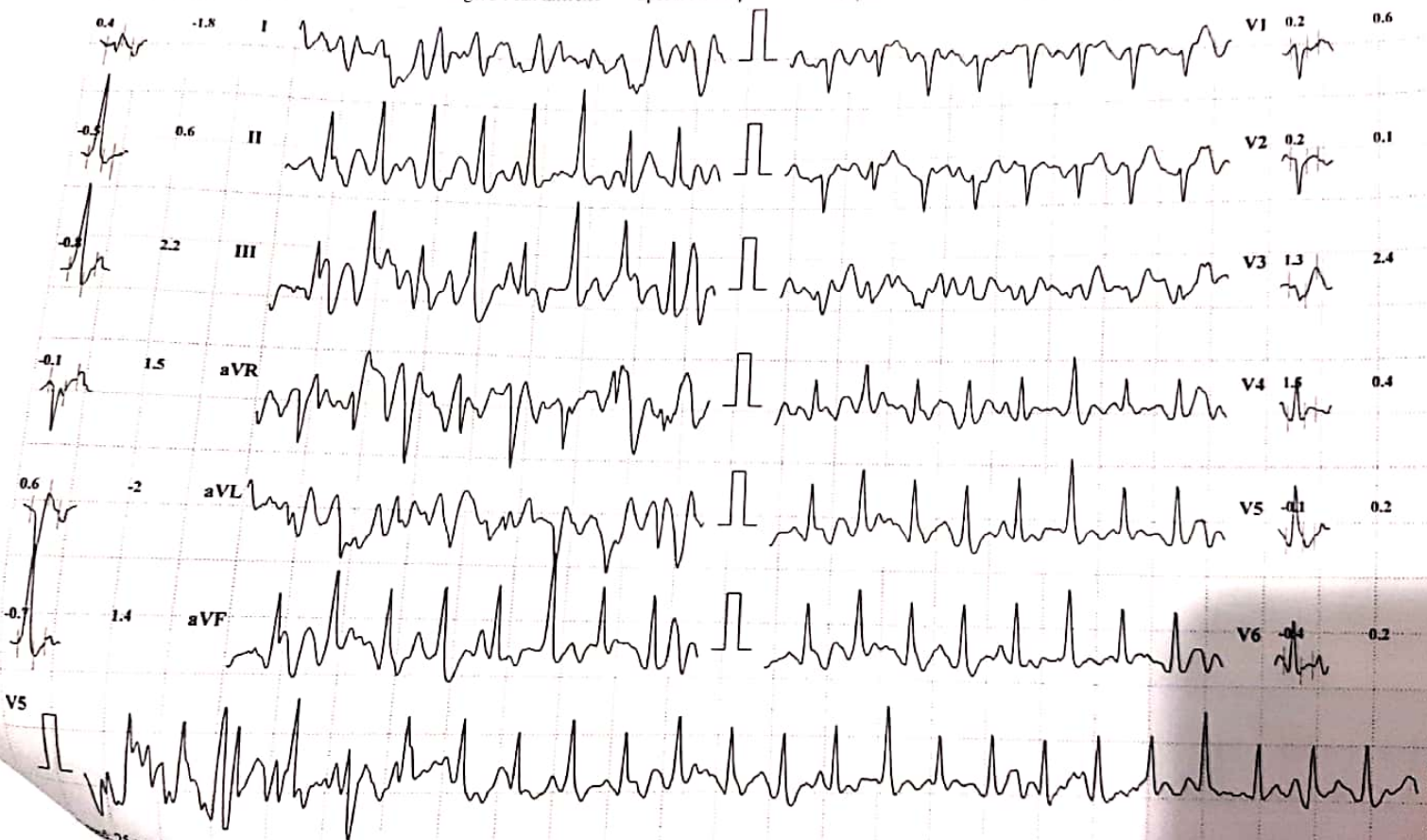

25 mm/sec

Amplitude: 10mm/mV Filter: 35 Hz Mains Filter: ON ISO = R - 60 ms, J = R + 60 ms, Post J = J + 80 ms

Schiller Spandan CS-10 Version:2.12



MYOREHAB MEDICAL CENTRE, KOLHAPUR [+91 9307257414]

PRANAY EKNATH MESHARAM

Bruce Protocol

ID: 85

Date: 24-09-2022

Exec Time : 00:00

Stage Time: 01:00

HR: 135 bpm

STLevel(mm) STSlope(mV/s)

Stage: Recovery1

Speed: 0 kmph

Slope: 0 %

THR: 155 bpm

BP: 120/80 mmHg  
STLevel(mm) STSlope(mV/s)



75 mm/sec

Amplitude: 10mm/mV

Filter: 35 Hz Mains Filter: ON

ISO = R - 60 ms, J = R + 60 ms, Post J = J + 80 ms

Schiller Spandan CS-10 Version.2

MYOREHAB MEDICAL CENTRE, KOLHAPUR [+91 9307257414]

PRANAY EKNATH MESHAM

Bruce Protocol  
STLevel(mm) STSlope(mV/s)

ID: 85

Date: 24-09-2022

Exec Time: 00:00

Stage Time: 01:00

Stage: Recovery2

Speed: 0 kmph

Slope: 0 %

THR: 155 bpm

HR: 113 bpm

BP: 110/70 mmHg

STLevel(mm) STSlope(mV/s)

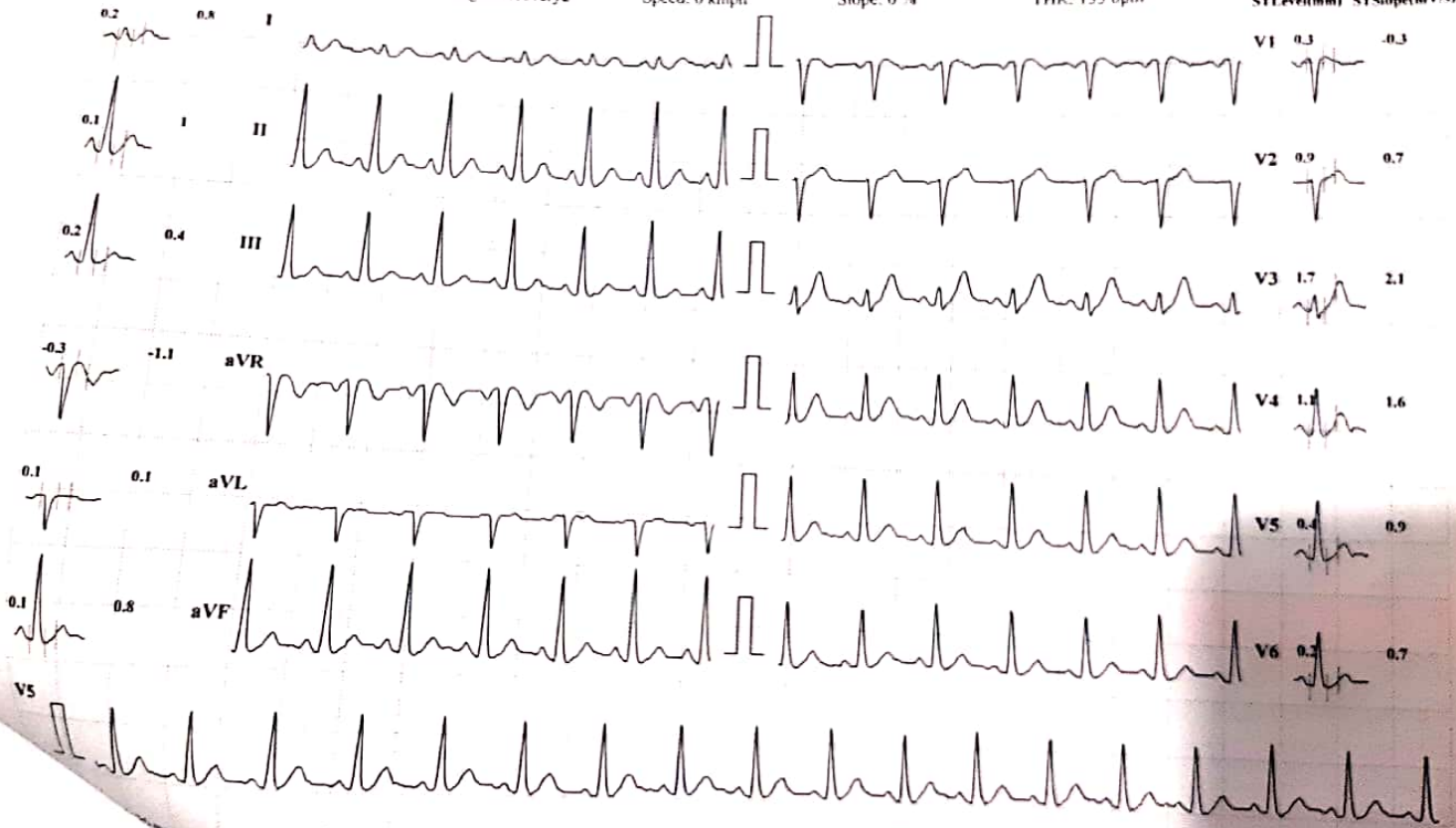

Amplitude: 10mm/mV Filter: 35 Hz Mains Filter: ON ISO = R - 60 ms, J - R + 60 ms, Post J = J + 80 ms

Schiller Spandau CS-10 Version 2.12

Home Service Available





GPS Map Camera



**Kolhapur, Maharashtra, India**  
Binkhabhi Ganesh mandir road mirajakar tikti vitthal Plaza, M6VF+3PR,  
Mangalwar Peth, C Ward, Kolhapur, Maharashtra 416002, India  
Lat 16.692823°  
Long 74.224282°  
24/09/22 09:59 AM