

Health Check up Booking Confirmed Request(bobS16044),Package Code-PKG10000248, Beneficiary Code-78275

Mediwheel <customercare@policywheel.com>

Tue 9/6/2022 8:24 AM

To: Info Sarjapur <info.sarjapur@narayanahealth.org>

Cc: Mediwheel CC <customercare@mediwheel.in>;Mediwheel CC <mediwheelwellness@gmail.com>

Attention: This email originated outside of Narayana Health domain. Links and attachments cannot be verified as authentic. Do not share personal/organisational data including passwords or act based on the content of the email, unless you have verified the authenticity of the sender and email address thoroughly.



Mediwheel
...Your wellness partner



011-41195959

Email:wellness@mediwheel.in

Hi **Narayana Hrudayalaya,**

Diagnostic/Hospital Location :83/3 Doddakanneli,Sarjapur,Main Road , Near Wipro Gate-560035, City:Bangalore

We have received the confirmation for the following booking .

Beneficiary Name : PKG10000248

Beneficiary Name : Sanjeev Kumar sunnamuddi

Member Age : 32

Member Gender : Male

Member Relation: Spouse

Package Name : Mediwheel Metro Full Body Health Checkup Male Below 40

Location : BANGALORE,Karnataka-562125

Contact Details : 9505641186

Booking Date : 06-09-2022

Appointment Date : 10-09-2022

Instructions to undergo Health Check:

1. Please ensure you are on complete fasting for 10-To-12-Hours prior to check.
2. During fasting time do not take any kind of medication, alcohol, cigarettes, tobacco or any other liquids (except Water) in the morning.
3. Bring urine sample in a container if possible (containers are available at the Health Check centre).
4. Please bring all your medical prescriptions and previous health medical records with you.
5. Kindly inform the health check reception in case if you have a history of diabetes and cardiac problems.

For Women:

1. Pregnant Women or those suspecting are advised not to undergo any X-Ray test.
2. It is advisable not to undergo any Health Check during menstrual cycle.

We request you to facilitate the employee on priority.

Employee Name	Sanjau Kumar
---------------	--------------

Employee ID	bob816044, 78275
-------------	------------------

Age	32 ym
-----	-------

Gender	Male
--------	------

Date	10/9/2022
------	-----------

Name of center	NH Sri Sri
----------------	------------

City	Bangalore
------	-----------

BASIC PARAMTERS:

Height (in mts)	174 cm
Weight (in Kgs)	76.6 kg.
BMI	25.3

Waist circumference (in cms)	89 cm
Hip circumference (in cms)	92 cm
Waist-to-hip ratio	-

Systolic BP	120
Diastolic BP	70



name: MR. SANJEEV KUMAR
Age: 32 Years
Gender: Male

201-22113
10-09-2022 08:20:55

Heart Rate	72 bpm	Sinus rhythm
PR Interval	136 ms	Normal ECG
QRS Duration	90 ms	
QT/QTc Interval	376/397 ms	
P/QRS/T Axes	51/60/43 deg	
RV5/SV1	1.56/4/0.698 mV	
RV5 + SV1	2.262 mV	

DTc:Hodges

Unconfirmed Diagnosis

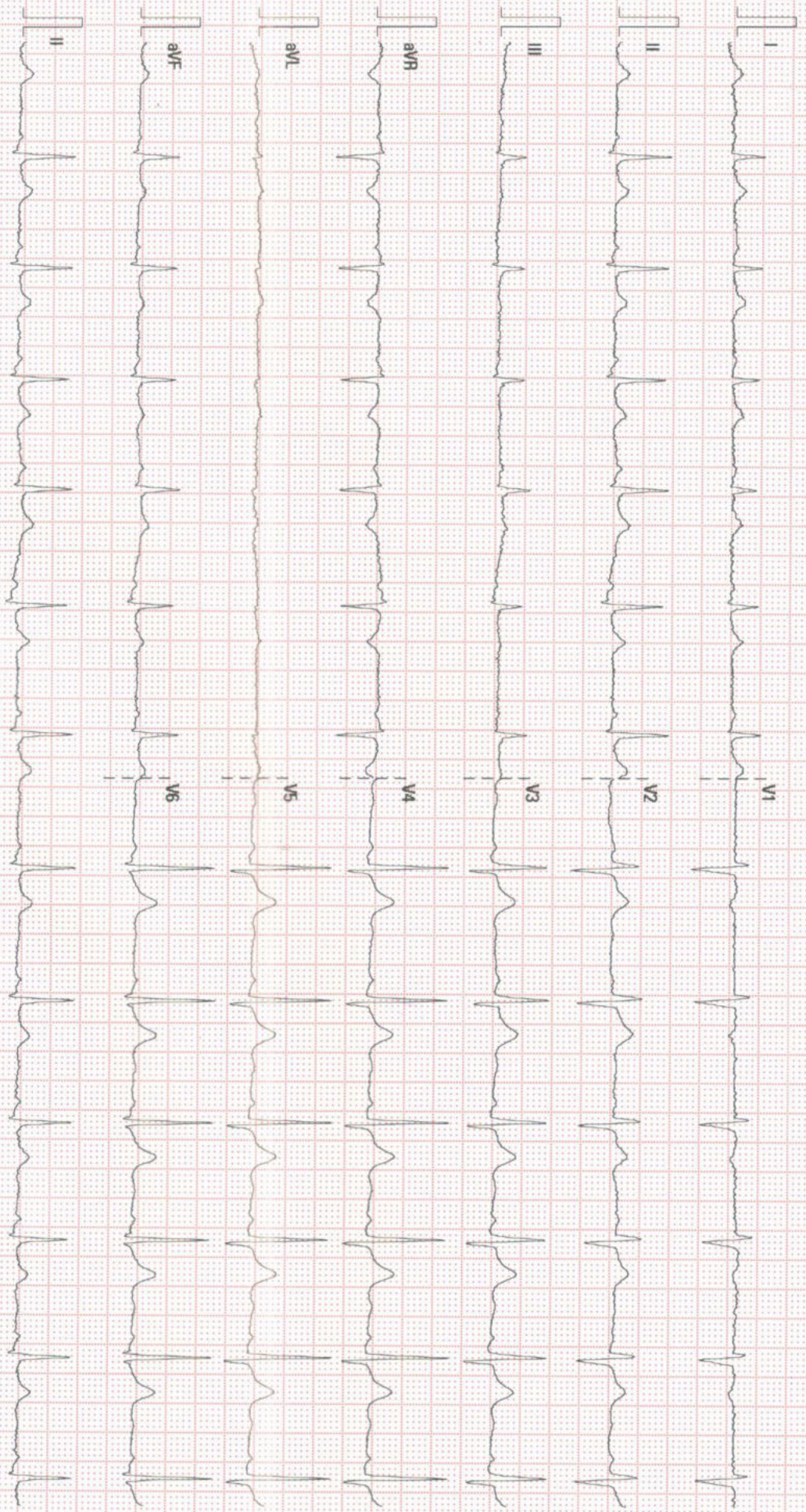

25 mm/s
10 mm/mV
50 Hz

BDR 35 Hz

NARAYANA MSC. SAA

MR SANJEEV KUMAR ASYRS. M.D. SPECIALTY CLINIC, SARJAPUR ROAD
NARAYANA MUL TISPICAL TY CLINIC, SARJAPUR ROAD
10/1/2018 AM CHEST FRI P-A

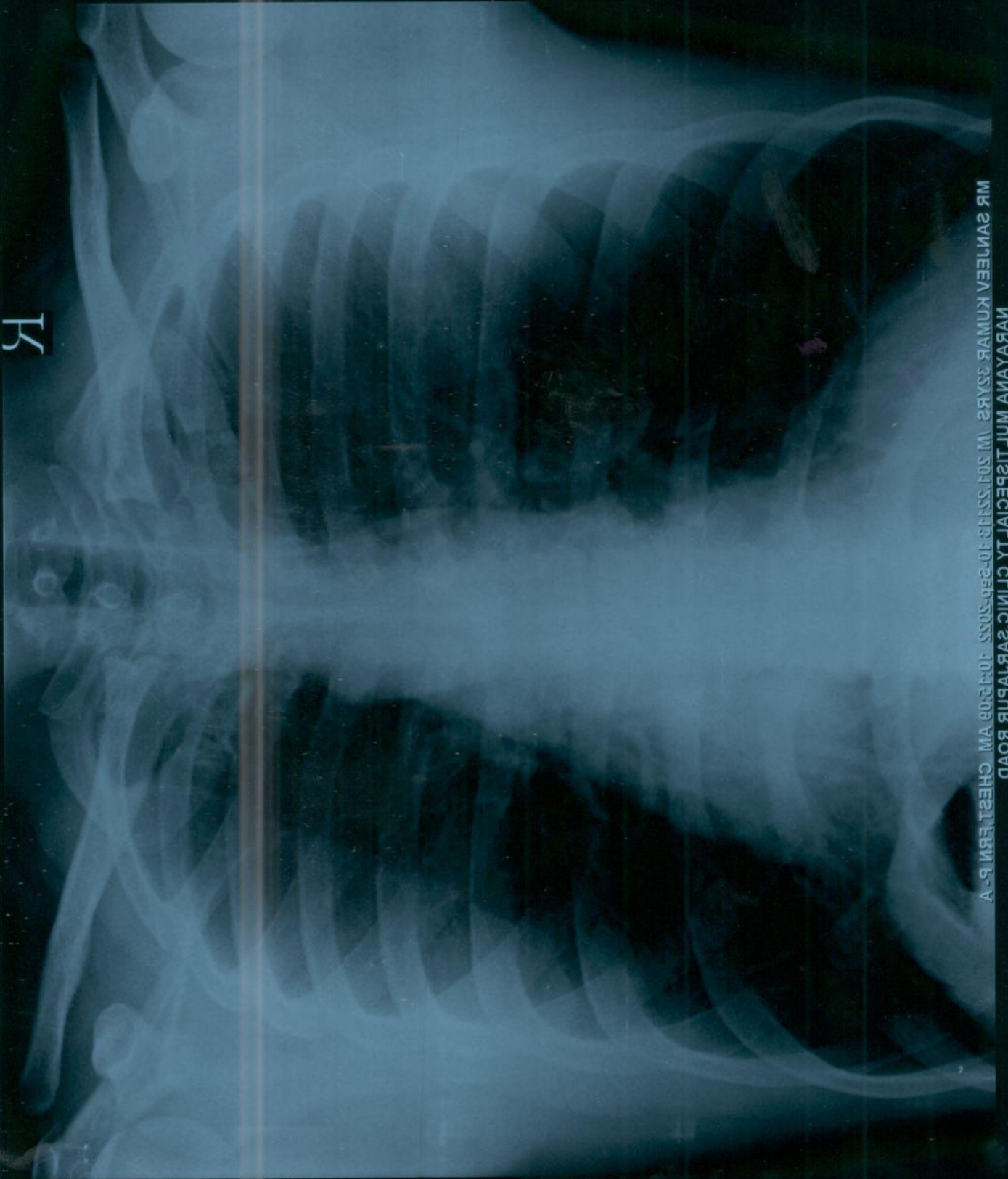

R

Patient Name : Mr.SANJEEV KUMAR
Age : 32Years
Referring Doctor : PKG

Patient ID : 201-22113
Sex : male
Date : 10.09.2022

ULTRASOUND ABDOMEN

FINDINGS:

Liver is normal in size (13.4 cm) and shows mild diffuse increase in echogenicity. No intra or extra hepatic biliary duct dilatation. No focal lesions.

Portal vein is normal in size, course and caliber. **CBD** is not dilated.

Gall bladder is normal without evidence of calculi, wall thickening or pericholecystic fluid.

Pancreas to the extent visualized, appears normal in size, contour and echogenicity.

Spleen is normal in size (6.5cm), shape, contour and echopattern. No evidence of mass or focal lesions.

Right Kidney is normal in size (measures 10.1 cm in length & 1.1cm in parenchymal thickness), position, shape and echopattern. Corticomedullary differentiation is maintained. No evidence of hydronephrosis. **Calyceal concretions are noted.**

Left Kidney is normal in size (measures 9.1 cm in length & 1.3 cm in parenchymal thickness), position, shape and echopattern. Corticomedullary differentiation is maintained. No evidence of hydronephrosis. **There is a well defined, anechoic upper pole medullary cyst measuring 1.2cm with an eccentric calcification , measuring 6.7 mm**

Retroperitoneum – Obscured by bowel gas.

Fluid - There is no ascites or pleural effusion.

IMPRESSION:

- **GRADE I FATTY LIVER.**
- **RIGHT RENAL CALYCEAL CONCRETIONS.**
- **UPPER POLE CYST WITH ECCENTERIC CALCIFICATION AS DESCRIBED.**

Dr. Ananthalakshmi.S
Sonologist

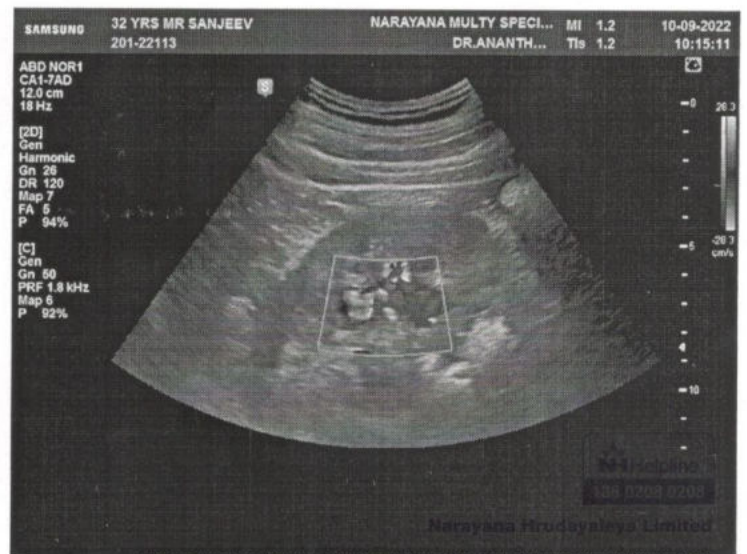
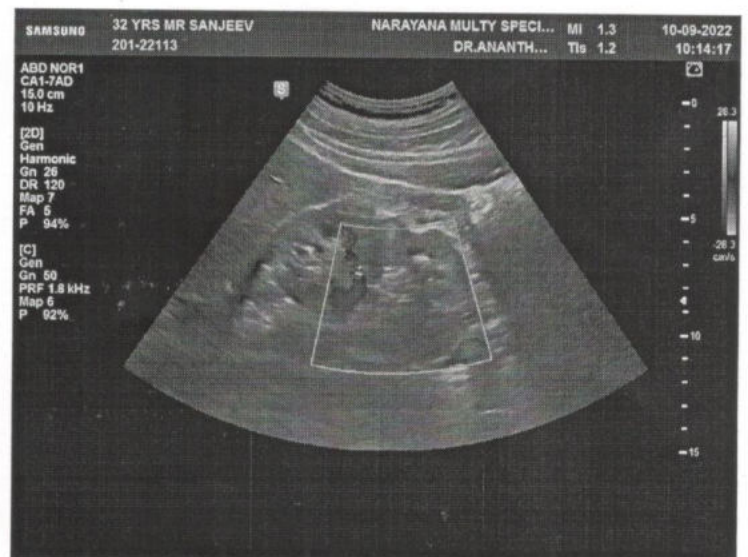
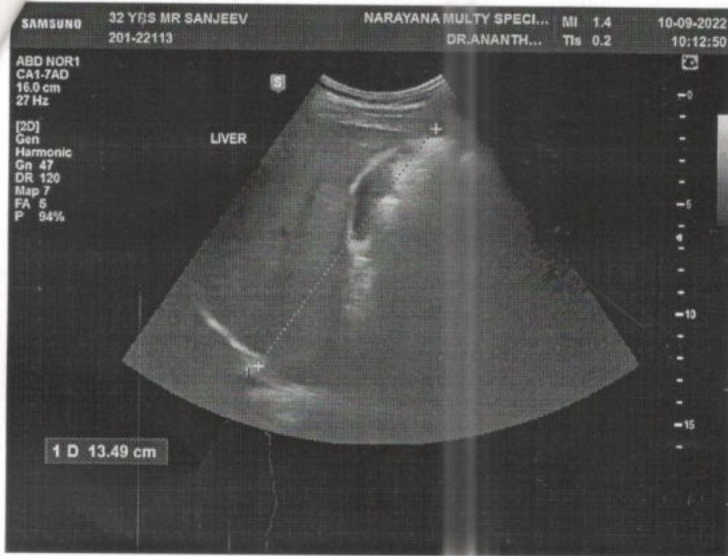

TRANS-THORACIC ECHO REPORT

Patient MRN : 2010000022113

Date : 10.09.2022

Patient Name : MR.SANJEEV KUMAR

Age/Gender : 32 yrs/male

M-MODE / 2D MEASUREMENTS

LVEF (>55)% : 60%	LVID(d) (40-56)mm : 44 mm	LVID (s) mm : 31 mm
TAPSE (>16) mm : 20mm	IVS (d) (6-10)mm : 10 mm	LV-EDV ml : --
LA (<39) mm : 30mm	PWD (d) (6-10)mm : 9 mm	LV-ESV ml : --
RA (<44)mm : 31mm	RV (<35) mm : 26 mm	BSA m ² : --

DOPPLER MEASUREMENTS

MITRAL VALVE : E/A - 0.6/0.4 M/S, NORMAL LV DIASTOLIC FUNCTION, MR-TRIVIAL

AORTIC VALVE : PG - 3 MMHG /AR-TRIVIAL

TRICUSPID VALVE : TR -TRIVIAL

PULMONARY VALVE : PG - 5 MMHG

PA PRESSURE : PASP- 20 MMHG/ NORMAL PA PRESSURE.

FINDINGS

SITUS SOLITUS, LEVOCARDIA, AV AND VA CONCORDANT, NORMAL GREAT ARTERY RELATIONSHIP

VALVES

MITRAL : NORMAL

AORTIC : NORMAL

TRICUSPID : NORMAL

PULMONARY : NORMAL

CHAMBERS

LV : NORMAL SIZED, NORMAL LV SYSTOLIC FUNCTION.

RV : NORMAL SIZED, NORMAL RV FUNCTION.

RWMA : NO RWMA

LVOT : NORMAL

LEFT ATRIUM : NORMAL SIZED

RIGHT ATRIUM : NORMAL SIZED

SEPTAE

IVS : INTACT

IAS : INTACT

ARTERIES & VEINS

AORTA : AORTIC ANNULUS -18 MM, ASCENDING AORTA- 26 MM,
NORMAL ARCH NORMAL SIZED.

PULMONARY ARTERY : NORMAL

IVC, SVC & CS : IVC – 13 MM, NORMAL SIZED, COLLAPSING, NORMAL RA PRESSURE.

PULMONARY VEINS : NORMAL

PERICARDIUM : NORMAL

VEGETATION / THROMBUS / TUMOR: NIL

OTHER FINDINGS:

SINUS RHYTHM- 72 BPM

BP: 120/70 MMHG

NO PREVIOUS ECHO REPORT

CONCLUSION

NORMAL CHAMBER DIMENSIONS

NORMAL PA PRESSURE

NO RWMA

NORMAL LV SYSTOLIC FUNCTION

LVEF:- 55-60%

CHANDANA V
CARDIAC SONOGRAPHER

DEPARTMENT OF LABORATORY MEDICINE

Final Report

Patient Name : Mr Sanjeev Kumar Sunnamuddi MRN : 2010000022113 Gender/Age : MALE , 32y (16/12/1989)

Collected On : 10/09/2022 09:11 AM Received On : 10/09/2022 11:14 AM Reported On : 10/09/2022 12:03 PM

Barcode : 1B2209100021 Specimen : Whole Blood Consultant : Dr. Sharma Vasant Kumar(GENERAL MEDICINE)

Sample adequacy : Satisfactory Visit No : OP-001 Patient Mobile No : 7411213512

NARAYANA HRUDAYALAYA BLOOD CENTRE

Test	Result	Unit
BLOOD GROUP & RH TYPING		
Blood Group (Column Agglutination Technology)	B	-
RH Typing (Column Agglutination Technology)	Positive	-

--End of Report--

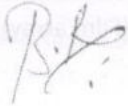

Dr. Prathip Kumar B R
MBBS,MD, Immunohaematology & Blood Transfusion
Consultant

Note

- Abnormal results are highlighted.
- Results relate to the sample only.
- Kindly correlate clinically.



PPR

DEPARTMENT OF LABORATORY MEDICINE

Patient Name : Mr Sanjeev Kumar Sunnamuddi MRN : 20100000022113 Gender/Age : MALE , 32y (16/12/1989)
Collected On : 10/09/2022 09:11 AM Received On : 10/09/2022 10:53 AM Reported On : 10/09/2022 02:25 PM

Barcode : 022209100442 Specimen : Whole Blood Consultant : Dr. Sharma Vasant Kumar(GENERAL MEDICINE)
Sample adequacy : Satisfactory Visit No : OP-001 Patient Mobile No : 7411213512

HEMATOLOGY

Test	Result	Unit	Biological Reference Interval
COMPLETE BLOOD COUNT (CBC)			
Haemoglobin (Hb%) (Photometric Measurement)	15.3	g/dL	13.0-17.0
Red Blood Cell Count (Electrical Impedance)	5.78 H	million/ μ L	4.5-5.5
PCV (Packed Cell Volume) / Hematocrit (Calculated)	47.9	%	40.0-50.0
MCV (Mean Corpuscular Volume) (Derived)	82.8 L	fL	83.0-101.0
MCH (Mean Corpuscular Haemoglobin) (Calculated)	26.5 L	pg	27.0-32.0
MCHC (Mean Corpuscular Haemoglobin Concentration) (Calculated)	32.0	%	31.5-34.5
Red Cell Distribution Width (RDW) (Derived)	14.4 H	%	11.6-14.0
Platelet Count (Electrical Impedance Plus Microscopy)	265	$10^3/\mu$ L	150.0-450.0
Total Leucocyte Count(WBC) (Electrical Impedance)	7.7	$10^3/\mu$ L	4.0-10.0
DIFFERENTIAL COUNT (DC)			
Neutrophils (VCS Technology Plus Microscopy)	52.5	%	40.0-75.0
Lymphocytes (VCS Technology Plus Microscopy)	33.0	%	20.0-40.0
Monocytes (VCS Technology Plus Microscopy)	9.2	%	2.0-10.0
Eosinophils (VCS Technology Plus Microscopy)	4.6	%	1.0-6.0
Basophils (VCS Technology Plus Microscopy)	0.7	%	0.0-2.0
Absolute Neutrophil Count (Calculated)	4000.0	cells/cumm	2000.0-7000.0
Absolute Lymphocyte Count (Calculated)	2500.0	cells/cumm	990.0-3150.0
Absolute Monocyte Count (Calculated)	700.0	-	-



Patient Name : Mr Sanjeev Kumar Sunnamuddi MRN : 2010000022113 Gender/Age : MALE , 32y (1989-12-16)

Absolute Eosinophil Count (Calculated)	400.0	cells/cumm	40.0-440.0
Absolute Basophil Count (Calculated)	100.0	-	-

As per the recommendation of International Council for Standardization in Hematology, the differential counts are additionally being reported as absolute numbers.

--End of Report--*Hema S*

Dr. Hema S
MD, DNB, Pathology
Associate Consultant

Note

- Abnormal results are highlighted.
- Results relate to the sample only.
- Kindly correlate clinically.



DEPARTMENT OF LABORATORY MEDICINE

Final Report

Patient Name : Mr Sanjeev Kumar Sunnamuddi MRN : 20100000022113 Gender/Age : MALE , 32y (16/12/1989)

Collected On : 10/09/2022 09:11 AM Received On : 10/09/2022 10:53 AM Reported On : 10/09/2022 12:49 PM

.Barcode : 022209100443 Specimen : Whole Blood - ESR Consultant : Dr. Sharma Vasant Kumar(GENERAL MEDICINE)

Sample adequacy : Satisfactory Visit No : OP-001 Patient Mobile No : 7411213512

HEMATOLOGY

Test	Result	Unit	Biological Reference Interval
Erythrocyte Sedimentation Rate (ESR) (Westergren Method)	4	mm/1hr	0.0-10.0

--End of Report--

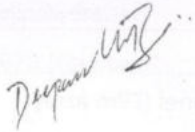

Dr. Deepak M B
MD, PDF, Hematopathology
Consultant

Note

- Abnormal results are highlighted.
- Results relate to the sample only.
- Kindly correlate clinically.



DEPARTMENT OF LABORATORY MEDICINE

Final Report

Patient Name : Mr Sanjeev Kumar Sunnamuddi MRN : 2010000022113 Gender/Age : MALE , 32y (16/12/1989)

Collected On : 10/09/2022 09:11 AM Received On : 10/09/2022 10:53 AM Reported On : 10/09/2022 12:05 PM

Barcode : 012209100690 Specimen : Serum Consultant : Dr. Sharma Vasant Kumar(GENERAL MEDICINE)

Sample adequacy : Satisfactory Visit No : OP-001 Patient Mobile No : 7411213512

BIOCHEMISTRY

Test	Result	Unit	Biological Reference Interval
Fasting Blood Sugar (FBS) (Colorimetric - Glucose Oxidase Peroxidase)	90	mg/dL	70 to 99 : Normal 100 to 125 : Pre-diabetes =>126 : Diabetes ADA standards 2020
SERUM CREATININE Serum Creatinine (Two Point Rate - Creatinine Aminohydrolase)	1.09	mg/dL	0.66-1.25
eGFR (Calculated)	78.4	mL/min/1.73m ²	Indicative of renal impairment < 60 Note:eGFR is inaccurate for Hemodynamically unstable patients eGFR is not applicable for less than 18 years of age.
Blood Urea Nitrogen (BUN) (Endpoint /Colorimetric - Urease)	9	mg/dL	9.0-20.0
Serum Uric Acid (Colorimetric - Uricase, Peroxidase)	7.10	mg/dL	3.5-8.5



 Dr. Anushre Prasad
 MBBS,MD, Biochemistry
 Consultant Biochemistry



 Mrs. Latha B S
 MSc, Mphil, Biochemistry
 Incharge, Consultant Biochemistry

BIOCHEMISTRY

Test	Result	Unit	Biological Reference Interval
LIPID PROFILE (CHOL,TRIG,HDL,LDL,VLDL) Cholesterol Total (Colorimetric - Cholesterol Oxidase)	201 H	mg/dL	Desirable: < 200 Borderline High: 200-239 High: > 240
Triglycerides (Colorimetric - Lip/Glycerol Kinase)	195 H	mg/dL	Normal: < 150 Borderline: 150-199

Page 1 of 3

Patient Name : Mr Sanjeev Kumar Sunnamuddi MRN : 20100000022113 Gender/Age : MALE , 32y (1989-12-16)

HDL Cholestrol (HDLC) (Colorimetric: Non HDL Precipitation Phosphotungstic Acid Method)	31 L	mg/dL	High: 200-499 Verv High: > 500 40.0-60.0
Non-HDL Cholestrol (Calculated)	170.0 H	mg/dL	Desirable: < 130 Above Desirable: 130-159 Borderline High: 160-189 High: 190-219 Very High: => 220
LDL Cholesterol (Colorimetric)	145	mg/dL	Optimal: < 100 Near to above optimal: 100-129 Borderline High: 130-159 High: 160-189 Very High: > 190
VLDL Cholesterol (Calculated)	39.0	mg/dL	0.0-40.0
Cholesterol /HDL Ratio (Calculated)	6.5 H	-	0.0-5.0
LIVER FUNCTION TEST(LFT)			
Bilirubin Total (Colorimetric -Diazo Method)	0.80	mg/dL	0.2-1.3
Conjugated Bilirubin (Direct) (Dual Wavelength - Reflectance Spectrophotometry)	0.10	mg/dL	0.0-0.4
Unconjugated Bilirubin (Indirect) (Calculated)	0.71	mg/dL	0.0-1.1
Total Protein (Colorimetric - Biuret Method)	8.80 H	gm/dL	6.3-8.2
Serum Albumin (Colorimetric - Bromo-Cresol Green)	4.90	gm/dL	3.5-5.0
Serum Globulin (Calculated)	4.0 H	gm/dL	2.0-3.5
Albumin To Globulin (A/G)Ratio (Calculated)	1.23	-	1.0-2.1
SGOT (AST) (Multipoint-Rate With P-5-P (pyridoxal-5-phosphate))	30	U/L	17.0-59.0
SGPT (ALT) (Multipoint-Rate With P-5-P (pyridoxal-5-phosphate))	27	U/L	<50.0
Alkaline Phosphatase (ALP) (Multipoint-Rate - P-nitro Phenyl Phosphate, AMP Buffer)	70	U/L	38.0-126.0
Gamma Glutamyl Transferase (GGT) (Multipoint Rate - L-glutamyl-p-nitroanilide (Szasz Method))	22	U/L	15.0-73.0

Interpretation Notes

Patient Name : Mr Sanjeev Kumar Sunnamuddi MRN : 2010000022113 Gender/Age : MALE , 32y (1989-12-16)

Indirect Bilirubin result is a calculated parameter (Indirect Bilirubin = Total Bilirubin - Direct Bilirubin).
 Indirect bilirubin result includes the delta bilirubin fraction also. Delta Bilirubin is the bilirubin which is covalently bound to albumin.
 Delta Bilirubin is not expected to be present in healthy adults or neonates.

THYROID PROFILE (T3, T4, TSH)			
Tri Iodo Thyronine (T3) (Enhanced Chemiluminescence)	1.25	ng/mL	0.97-1.69
Thyroxine (T4) (Enhanced Chemiluminescence)	8.36	µg/dl	5.53-11.0
TSH (Thyroid Stimulating Hormone) (Enhanced Chemiluminescence)	2.609	µIU/mL	0.4-4.049

--End of Report--

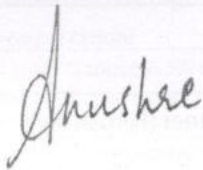

Dr. Anushre Prasad
 MBBS,MD, Biochemistry
 Consultant Biochemistry

Note

- Abnormal results are highlighted.
- Results relate to the sample only.
- Kindly correlate clinically.



DEPARTMENT OF LABORATORY MEDICINE

Final Report

Patient Name : Mr Sanjeev Kumar Sunnamuddi MRN : 20100000022113 Gender/Age : MALE , 32y (16/12/1989)

Collected On : 10/09/2022 09:11 AM Received On : 10/09/2022 10:53 AM Reported On : 10/09/2022 12:02 PM

Barcode : 012209100691 Specimen : Whole Blood Consultant : Dr. Sharma Vasant Kumar(GENERAL MEDICINE)

Sample adequacy : Satisfactory Visit No : OP-001 Patient Mobile No : 7411213512

BIOCHEMISTRY

Test	Result	Unit	Biological Reference Interval
HbA1C HbA1c (HPLC NGSP Certified)	5.5	%	Normal: 4.0-5.6 Prediabetes: 5.7-6.4 Diabetes: => 6.5 ADA standards 2020
Estimated Average Glucose (Calculated)	111.15	-	-

Interpretation:

- HbA1C above 6.5% can be used to diagnose diabetes provided the patient has symptoms. If the patient does not have symptoms with HbA1C>6.5%, repeat measurement on further sample. If the repeat test result is <6.5%, consider as diabetes high risk and repeat measurement after 6 months.
- HbA1C measurement is not appropriate in diagnosing diabetes in children, suspicion of type 1 diabetes, symptoms of diabetes for less than 2 months, pregnancy, hemoglobinopathies, medications that may result sudden increase in glucose, anemia, renal failure, HIV infection, malignancies, severe chronic hepatic, and renal disease.
- Any sample with >15% should be suspected of having a haemoglobin variant.

--End of Report--

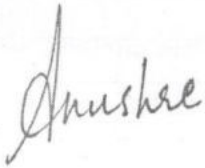

Dr. Anushre Prasad
MBBS,MD, Biochemistry
Consultant Biochemistry

Note

- Abnormal results are highlighted.
- Results relate to the sample only.
- Kindly correlate clinically.



DEPARTMENT OF LABORATORY MEDICINE

Patient Name : Mr Sanjeev Kumar Sunnamuddi MRN : 20100000022113 Gender/Age : MALE , 32y (16/12/1989)

Collected On : 10/09/2022 09:11 AM Received On : 10/09/2022 10:54 AM Reported On : 10/09/2022 12:24 PM

Barcode : 032209100137 Specimen : Urine Consultant : Dr. Sharma Vasant Kumar(GENERAL MEDICINE)

Sample adequacy : Satisfactory Visit No : OP-001 Patient Mobile No : 7411213512

CLINICAL PATHOLOGY

Test	Result	Unit	Biological Reference Interval
URINE ROUTINE & MICROSCOPY			
PHYSICAL EXAMINATION (AUTOMATED)			
Colour	Yellow	-	-
Appearance	Clear	-	-
Sp. Gravity (Refractive Index)	1.002	-	1.002 - 1.030
CHEMICAL EXAMINATION (AUTOMATED)			
pH(Reaction) (pH Indicator Method)	5.5	-	4.5-7.5
Protein (Automated Protein Error Or Ph Indicator)	Not Present	-	Not Present
Urine Glucose (Enzyme Method (GOD POD))	Not Present	-	Not Present
Ketone Bodies (Nitroprusside Method)	Not Present	-	Not Present
Bile Salts (Azo Coupling Method)	Not Present	-	Not Present
Bile Pigment (Bilirubin) (Azo Coupling Method)	Not Present	-	Not Present
Urobilinogen (Azo Coupling Method)	Normal	-	Normal
Urine Leucocyte Esterase (Measurement Of Leukocyte Esterase Activity)	Not Present	-	Not Present
Blood Urine (Peroxidase Reaction)	Not Present	-	Not Present
Nitrite (Gries Method)	Not Present	-	Not Present
MICROSCOPIC EXAMINATION (FLOW CYTOMETRY)			
Pus Cells	0.0	/hpf	0-5
RBC	0.0	/hpf	0-4
Epithelial Cells	0.0	/hpf	0-6

Patient Name : Mr Sanjeev Kumar Sunnamuddi MRN : 20100000022113 Gender/Age : MALE , 32y (1989-12-16)

Crystals	0.0	/hpf	0-2
Casts	0.00	/hpf	0-1
Bacteria	0.1	/hpf	0-200
Yeast Cells	0.0	/hpf	0-1
Mucus	Not Present	-	Not Present

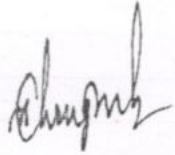

Dr. Sudarshan Chougule
MBBS, MD, Pathology
Consultant & Head - Hematology & Flow Cytometry

CLINICAL PATHOLOGY

Test	Result	Unit
Urine For Sugar (Fasting) (Enzyme Method (GOD POD))	Not present	-

--End of Report--



Dr. Deepak M B
MD, PDF, Hematopathology
Consultant

Note

- Abnormal results are highlighted.
- Results relate to the sample only.
- Kindly correlate clinically.



DEPARTMENT OF LABORATORY MEDICINE

Final Report

Patient Name : Mr Sanjeev Kumar Sunnamuddi MRN : 20100000022113 Gender/Age : MALE , 32y (16/12/1989)

Collected On : 10/09/2022 11:58 AM Received On : 10/09/2022 01:36 PM Reported On : 10/09/2022 03:45 PM

Barcode : 012209101210 Specimen : Plasma Consultant : Dr. Sharma Vasant Kumar(GENERAL MEDICINE)

Sample adequacy : Satisfactory Visit No : OP-001 Patient Mobile No : 7411213512

BIOCHEMISTRY

Test	Result	Unit	Biological Reference Interval
Post Prandial Blood Sugar (PPBS) (Colorimetric - Glucose Oxidase Peroxidase)	111	mg/dL	70 to 139 : Normal 140 to 199 : Pre-diabetes =>200 : Diabetes ADA standards 2020

--End of Report--



Dr. Anushre Prasad
MBBS,MD, Biochemistry
Consultant Biochemistry



Mrs. Latha B S
MSc, Mphil, Biochemistry
Incharge, Consultant Biochemistry

Note

- Abnormal results are highlighted.
- Results relate to the sample only.
- Kindly correlate clinically.
(Post Prandial Blood Sugar (PPBS) -> autoAuthorised)

