



CID : 2308421213
Name : MR.PRATIK VIRA
Age / Gender : 33 Years / Male
Consulting Dr. : -
Reg. Location : Bhayander East (Main Centre)

Collected : 25-Mar-2023 / 08:54
Reported : 25-Mar-2023 / 15:12

Use a QR Code Scanner
Application To Scan the Code

AERFOCAMI HEALTHCARE BELOW 40 MALE/FEMALE

CBC (Complete Blood Count), Blood

<u>PARAMETER</u>	<u>RESULTS</u>	<u>BIOLOGICAL REF RANGE</u>	<u>METHOD</u>
<u>RBC PARAMETERS</u>			
Haemoglobin	11.5	13.0-17.0 g/dL	Spectrophotometric
RBC	5.92	4.5-5.5 mil/cmm	Elect. Impedance
PCV	36.4	40-50 %	Measured
MCV	61	80-100 fl	Calculated
MCH	19.5	27-32 pg	Calculated
MCHC	31.7	31.5-34.5 g/dL	Calculated
RDW	17.0	11.6-14.0 %	Calculated
<u>WBC PARAMETERS</u>			
WBC Total Count	6620	4000-10000 /cmm	Elect. Impedance
<u>WBC DIFFERENTIAL AND ABSOLUTE COUNTS</u>			
Lymphocytes	36.6	20-40 %	
Absolute Lymphocytes	2422.9	1000-3000 /cmm	Calculated
Monocytes	5.1	2-10 %	
Absolute Monocytes	337.6	200-1000 /cmm	Calculated
Neutrophils	54.3	40-80 %	
Absolute Neutrophils	3594.7	2000-7000 /cmm	Calculated
Eosinophils	3.7	1-6 %	
Absolute Eosinophils	244.9	20-500 /cmm	Calculated
Basophils	0.3	0.1-2 %	
Absolute Basophils	19.9	20-100 /cmm	Calculated
Immature Leukocytes	-		
WBC Differential Count by Absorbance & Impedance method/Microscopy.			
<u>PLATELET PARAMETERS</u>			
Platelet Count	235000	150000-400000 /cmm	Elect. Impedance
MPV	9.6	6-11 fl	Calculated
PDW	23.0	11-18 %	Calculated
<u>RBC MORPHOLOGY</u>			



CID : 2308421213
Name : MR.PRATIK VIRA
Age / Gender : 33 Years / Male
Consulting Dr. : -
Reg. Location : Bhayander East (Main Centre)

Collected : 25-Mar-2023 / 08:54
Reported : 25-Mar-2023 / 14:05

Use a QR Code Scanner
Application To Scan the Code

AERFOCAMI HEALTHCARE BELOW 40 MALE/FEMALE

<u>PARAMETER</u>	<u>RESULTS</u>	<u>BIOLOGICAL REF RANGE</u>	<u>METHOD</u>
GLUCOSE (SUGAR) FASTING, Fluoride Plasma	105.7	Non-Diabetic: < 100 mg/dl Impaired Fasting Glucose: 100-125 mg/dl Diabetic: >/= 126 mg/dl	Hexokinase
GLUCOSE (SUGAR) PP, Fluoride Plasma PP/R	128.7	Non-Diabetic: < 140 mg/dl Impaired Glucose Tolerance: 140-199 mg/dl Diabetic: >/= 200 mg/dl	Hexokinase
BILIRUBIN (TOTAL), Serum	0.61	0.3-1.2 mg/dl	Vanadate oxidation
BILIRUBIN (DIRECT), Serum	0.21	0-0.3 mg/dl	Vanadate oxidation
BILIRUBIN (INDIRECT), Serum	0.40	<1.2 mg/dl	Calculated
TOTAL PROTEINS, Serum	7.5	5.7-8.2 g/dL	Biuret
ALBUMIN, Serum	4.7	3.2-4.8 g/dL	BCG
GLOBULIN, Serum	2.8	2.3-3.5 g/dL	Calculated
A/G RATIO, Serum	1.7	1 - 2	Calculated
SGOT (AST), Serum	32.4	<34 U/L	Modified IFCC
SGPT (ALT), Serum	52.6	10-49 U/L	Modified IFCC
GAMMA GT, Serum	29.3	<73 U/L	Modified IFCC
ALKALINE PHOSPHATASE, Serum	72.8	46-116 U/L	Modified IFCC
BLOOD UREA, Serum	22.1	19.29-49.28 mg/dl	Calculated
BUN, Serum	10.3	9.0-23.0 mg/dl	Urease with GLDH
CREATININE, Serum	0.76	0.60-1.10 mg/dl	Enzymatic



CID : 2308421213
Name : MR.PRATIK VIRA
Age / Gender : 33 Years / Male
Consulting Dr. : -
Reg. Location : Bhayander East (Main Centre)

Collected : 25-Mar-2023 / 13:40
Reported : 25-Mar-2023 / 23:36

Use a QR Code Scanner
Application To Scan the Code

eGFR, Serum	126	>60 ml/min/1.73sqm	Calculated
Note: eGFR estimation is calculated using MDRD (Modification of diet in renal disease study group) equation			
URIC ACID, Serum	6.5	3.7-9.2 mg/dl	Uricase/ Peroxidase
Urine Sugar (Fasting)	Absent	Absent	
Urine Ketones (Fasting)	Absent	Absent	
Urine Sugar (PP)	Absent	Absent	
Urine Ketones (PP)	Absent	Absent	

*Sample processed at SUBURBAN DIAGNOSTICS (INDIA) PVT. LTD Borivali Lab, Borivali West
*** End Of Report ***

Bmhasakar

Dr.KETAKI MHASKAR
M.D. (PATH)
Pathologist





CID : 2308421213
Name : MR.PRATIK VIRA
Age / Gender : 33 Years / Male
Consulting Dr. : -
Reg. Location : Bhayander East (Main Centre)

Collected : 25-Mar-2023 / 08:54
Reported : 25-Mar-2023 / 14:33

Use a QR Code Scanner
Application To Scan the Code

AERFOCAMI HEALTHCARE BELOW 40 MALE/FEMALE
GLYCOSYLATED HEMOGLOBIN (HbA1c)

<u>PARAMETER</u>	<u>RESULTS</u>	<u>BIOLOGICAL REF RANGE</u>	<u>METHOD</u>
Glycosylated Hemoglobin (HbA1c), EDTA WB - CC	5.9	Non-Diabetic Level: < 5.7 % Prediabetic Level: 5.7-6.4 % Diabetic Level: >/= 6.5 %	HPLC
Estimated Average Glucose (eAG), EDTA WB - CC	122.6	mg/dl	Calculated

Intended use:

- In patients who are meeting treatment goals, HbA1c test should be performed at least 2 times a year
- In patients whose therapy has changed or who are not meeting glycemic goals, it should be performed quarterly
- For microvascular disease prevention, the HbA1C goal for non pregnant adults in general is Less than 7%.

Clinical Significance:

- HbA1c, Glycosylated hemoglobin or glycated hemoglobin, is hemoglobin with glucose molecule attached to it.
- The HbA1c test evaluates the average amount of glucose in the blood over the last 2 to 3 months by measuring the percentage of glycosylated hemoglobin in the blood.

Test Interpretation:

- The HbA1c test evaluates the average amount of glucose in the blood over the last 2 to 3 months by measuring the percentage of Glycosylated hemoglobin in the blood.
- HbA1c test may be used to screen for and diagnose diabetes or risk of developing diabetes.
- To monitor compliance and long term blood glucose level control in patients with diabetes.
- Index of diabetic control, predicting development and progression of diabetic micro vascular complications.

Factors affecting HbA1c results:

Increased in: High fetal hemoglobin, Chronic renal failure, Iron deficiency anemia, Splenectomy, Increased serum triglycerides, Alcohol ingestion, Lead/opiate poisoning and Salicylate treatment.

Decreased in: Shortened RBC lifespan (Hemolytic anemia, blood loss), following transfusions, pregnancy, ingestion of large amount of Vitamin E or Vitamin C and Hemoglobinopathies

Reflex tests: Blood glucose levels, CGM (Continuous Glucose monitoring)

References: ADA recommendations, AACC, Wallach's interpretation of diagnostic tests 10th edition.

*Sample processed at SUBURBAN DIAGNOSTICS (INDIA) PVT. LTD Borivali Lab, Borivali West

*** End Of Report ***



Bmhasakar

Dr.KETAKI MHASKAR
M.D. (PATH)
Pathologist



CID : 2308421213
Name : MR.PRATIK VIRA
Age / Gender : 33 Years / Male
Consulting Dr. : -
Reg. Location : Bhayander East (Main Centre)

Collected : 25-Mar-2023 / 08:54
Reported : 25-Mar-2023 / 16:05

Use a QR Code Scanner
Application To Scan the Code

AERFOCAMI HEALTHCARE BELOW 40 MALE/FEMALE
URINE EXAMINATION REPORT

<u>PARAMETER</u>	<u>RESULTS</u>	<u>BIOLOGICAL REF RANGE</u>	<u>METHOD</u>
<u>PHYSICAL EXAMINATION</u>			
Color	Yellow	Pale Yellow	-
Reaction (pH)	5.0	4.5 - 8.0	Chemical Indicator
Specific Gravity	1.010	1.001-1.030	Chemical Indicator
Transparency	Clear	Clear	-
Volume (ml)	30	-	-
<u>CHEMICAL EXAMINATION</u>			
Proteins	Absent	Absent	pH Indicator
Glucose	Absent	Absent	GOD-POD
Ketones	Absent	Absent	Legals Test
Blood	Absent	Absent	Peroxidase
Bilirubin	Absent	Absent	Diazonium Salt
Urobilinogen	Normal	Normal	Diazonium Salt
Nitrite	Absent	Absent	Griess Test
<u>MICROSCOPIC EXAMINATION</u>			
Leukocytes(Pus cells)/hpf	1-2	0-5/hpf	
Red Blood Cells / hpf	Absent	0-2/hpf	
Epithelial Cells / hpf	0-1		
Casts	Absent	Absent	
Crystals	Absent	Absent	
Amorphous debris	Absent	Absent	
Bacteria / hpf	6-8	Less than 20/hpf	
Others	-		

Interpretation: The concentration values of Chemical analytes corresponding to the grading given in the report are as follows:

- Protein:(1+ ~25 mg/dl, 2+ ~75 mg/dl, 3+ ~ 150 mg/dl, 4+ ~ 500 mg/dl)
- Glucose:(1+ ~ 50 mg/dl, 2+ ~100 mg/dl, 3+ ~300 mg/dl,4+ ~1000 mg/dl)
- Ketone:(1+ ~5 mg/dl, 2+ ~15 mg/dl, 3+ ~ 50 mg/dl, 4+ ~ 150 mg/dl)

Reference: Pack insert

*Sample processed at SUBURBAN DIAGNOSTICS (INDIA) PVT. LTD SDRL, Vidyavihar Lab

Dr.VRUSHALI SHROFF
M.D.(PATH)
Pathologist





Use a QR Code Scanner
Application To Scan the Code

CID : 2308421213
Name : MR.PRATIK VIRA
Age / Gender : 33 Years / Male
Consulting Dr. : -
Reg. Location : Bhayander East (Main Centre)

Collected :
Reported :

*** End Of Report ***



CID : 2308421213
Name : MR.PRATIK VIRA
Age / Gender : 33 Years / Male
Consulting Dr. : -
Reg. Location : Bhayander East (Main Centre)

Collected : 25-Mar-2023 / 08:54
Reported : 25-Mar-2023 / 22:02

Use a QR Code Scanner
Application To Scan the Code

AERFOCAMI HEALTHCARE BELOW 40 MALE/FEMALE
BLOOD GROUPING & Rh TYPING

PARAMETER	RESULTS
ABO GROUP	O
Rh TYPING	POSITIVE

NOTE: Test performed by automated column agglutination technology (CAT) which is more sensitive than conventional methods.

Note: This sample is not tested for Bombay blood group.

Specimen: EDTA Whole Blood and/or serum

Clinical significance:

ABO system is most important of all blood group in transfusion medicine

Limitations:

- ABO blood group of new born is performed only by cell (forward) grouping because allo antibodies in cord blood are of maternal origin.
- Since A & B antigens are not fully developed at birth, both Anti-A & Anti-B antibodies appear after the first 4 to 6 months of life. As a result, weaker reactions may occur with red cells of newborns than of adults.
- Confirmation of newborn's blood group is indicated when A & B antigen expression and the isoagglutinins are fully developed at 2 to 4 years of age & remains constant throughout life.
- Cord blood is contaminated with Wharton's jelly that causes red cell aggregation leading to false positive result
- The Hh blood group also known as Oh or Bombay blood group is rare blood group type. The term Bombay is used to refer the phenotype that lacks normal expression of ABH antigens because of inheritance of hh genotype.

References:

1. Denise M Harmening, Modern Blood Banking and Transfusion Practices- 6th Edition 2012. F.A. Davis company. Philadelphia
2. AABB technical manual

*Sample processed at SUBURBAN DIAGNOSTICS (INDIA) PVT. LTD CPL, Andheri West

*** End Of Report ***

Dr. ANUPA DIXIT
M.D.(PATH)
Consultant Pathologist & Lab Director



CID : 2308421213
Name : MR.PRATIK VIRA
Age / Gender : 33 Years / Male
Consulting Dr. : -
Reg. Location : Bhayander East (Main Centre)

Collected : 25-Mar-2023 / 08:54
Reported : 25-Mar-2023 / 14:47

Use a QR Code Scanner
Application To Scan the Code

AERFOCAMI HEALTHCARE BELOW 40 MALE/FEMALE
LIPID PROFILE

<u>PARAMETER</u>	<u>RESULTS</u>	<u>BIOLOGICAL REF RANGE</u>	<u>METHOD</u>
CHOLESTEROL, Serum	167.2	Desirable: <200 mg/dl Borderline High: 200-239mg/dl High: >/=240 mg/dl	CHOD-POD
TRIGLYCERIDES, Serum	223.7	Normal: <150 mg/dl Borderline-high: 150 - 199 mg/dl High: 200 - 499 mg/dl Very high:>/=500 mg/dl	Enzymatic colorimetric
HDL CHOLESTEROL, Serum	32.2	Desirable: >60 mg/dl Borderline: 40 - 60 mg/dl Low (High risk): <40 mg/dl	Elimination/ Catalase
NON HDL CHOLESTEROL, Serum	135.0	Desirable: <130 mg/dl Borderline-high:130 - 159 mg/dl High:160 - 189 mg/dl Very high: >/=190 mg/dl	Calculated
LDL CHOLESTEROL, Serum	118.0	Optimal: <100 mg/dl Near Optimal: 100 - 129 mg/dl Borderline High: 130 - 159 mg/dl High: 160 - 189 mg/dl Very High: >/= 190 mg/dl	Calculated
VLDL CHOLESTEROL, Serum	17.0	< /= 30 mg/dl	Calculated
CHOL / HDL CHOL RATIO, Serum	5.2	0-4.5 Ratio	Calculated
LDL CHOL / HDL CHOL RATIO, Serum	3.7	0-3.5 Ratio	Calculated

Note : LDL test is performed by direct measurement.

*Sample processed at SUBURBAN DIAGNOSTICS (INDIA) PVT. LTD SDRL, Vidyavihar Lab
*** End Of Report ***



Namrata Raul

Dr.NAMRATA RAUL
M.D (Biochem)
Biochemist



CID : 2308421213
Name : MR.PRATIK VIRA
Age / Gender : 33 Years / Male
Consulting Dr. : -
Reg. Location : Bhayander East (Main Centre)

Use a QR Code Scanner
Application To Scan the Code
Collected : 25-Mar-2023 / 08:54
Reported : 25-Mar-2023 / 14:06

AERFOCAMI HEALTHCARE BELOW 40 MALE/FEMALE
THYROID FUNCTION TESTS

<u>PARAMETER</u>	<u>RESULTS</u>	<u>BIOLOGICAL REF RANGE</u>	<u>METHOD</u>
Free T3, Serum	5.6	3.5-6.5 pmol/L	CLIA
Free T4, Serum	14.7	11.5-22.7 pmol/L	CLIA
sensitiveTSH, Serum	0.629	0.55-4.78 microIU/ml	CLIA



CID : 2308421213
Name : MR.PRATIK VIRA
Age / Gender : 33 Years / Male
Consulting Dr. : -
Reg. Location : Bhayander East (Main Centre)

Collected : 25-Mar-2023 / 08:54
Reported : 25-Mar-2023 / 14:06

Use a QR Code Scanner
Application To Scan the Code

Interpretation:

A thyroid panel is used to evaluate thyroid function and/or help diagnose various thyroid disorders.

Clinical Significance:

- 1)TSH Values between high abnormal upto15 microIU/ml should be correlated clinically or repeat the test with new sample as physiological factors can give falsely high TSH.
- 2)TSH values may be transiently altered because of non thyroidal illness like severe infections,liver disease, renal and heart severe burns, trauma and surgery etc.

TSH	FT4 / T4	FT3 / T3	Interpretation
High	Normal	Normal	Subclinical hypothyroidism, poor compliance with thyroxine, drugs like amiodarone, Recovery phase of non-thyroidal illness, TSH Resistance.
High	Low	Low	Hypothyroidism, Autoimmune thyroiditis, post radio iodine Rx, post thyroidectomy, Anti thyroid drugs, tyrosine kinase inhibitors & amiodarone, amyloid deposits in thyroid, thyroid tumors & congenital hypothyroidism.
Low	High	High	Hyperthyroidism, Graves disease, toxic multinodular goiter, toxic adenoma, excess iodine or thyroxine intake, pregnancy related (hyperemesis gravidarum, hydatiform mole)
Low	Normal	Normal	Subclinical Hyperthyroidism, recent Rx for Hyperthyroidism, drugs like steroids & dopamine), Non thyroidal illness.
Low	Low	Low	Central Hypothyroidism, Non Thyroidal Illness, Recent Rx for Hyperthyroidism.
High	High	High	Interfering anti TPO antibodies, Drug interference: Amiodarone, Heparin, Beta Blockers, steroids & anti epileptics.

Diurnal Variation:TSH follows a diurnal rhythm and is at maximum between 2 am and 4 am , and is at a minimum between 6 pm and 10 pm. The variation is on the order of 50 to 206%. Biological variation:19.7%(with in subject variation)

Reflex Tests:Anti thyroid Antibodies,USG Thyroid ,TSH receptor Antibody. Thyroglobulin, Calcitonin

Limitations:

1. Samples should not be taken from patients receiving therapy with high biotin doses (i.e. >5 mg/day) until atleast 8 hours following the last biotin administration.
2. Patient samples may contain heterophilic antibodies that could react in immunoassays to give falsely elevated or depressed results. this assay is designed to minimize interference from heterophilic antibodies.

Reference:

- 1.O.koulouri et al. / Best Practice and Research clinical Endocrinology and Metabolism 27(2013)
- 2.Interpretation of the thyroid function tests, Dayan et al. THE LANCET . Vol 357
- 3.Tietz ,Text Book of Clinical Chemistry and Molecular Biology -5th Edition
- 4.Biological Variation:From principles to Practice-Callum G Fraser (AACC Press)

*Sample processed at SUBURBAN DIAGNOSTICS (INDIA) PVT. LTD SDRL, Vidyavihar Lab

*** End Of Report ***

Anupa

Dr.ANUPA DIXIT
M.D.(PATH)
Consultant Pathologist & Lab Director



SUBURBAN DIAGNOSTICS - BHAYANDER EAST

Patient Name: PRATIK VIRA

Date and Time: 25th Mar 23 9:14 AM

Patient ID: 2308421213

Age **33** **4** **29**
years months days

Gender **Male**

Heart Rate **64bpm**

Patient Vitals

BP: NA

Weight: NA

Height: NA

Pulse: NA

Spo2: NA

Resp: NA

Others: _____

Measurements

QRSD: 78ms

QT: 384ms

QTc: 396ms

PR: 136ms

P-R-T: 30° 34° 36°

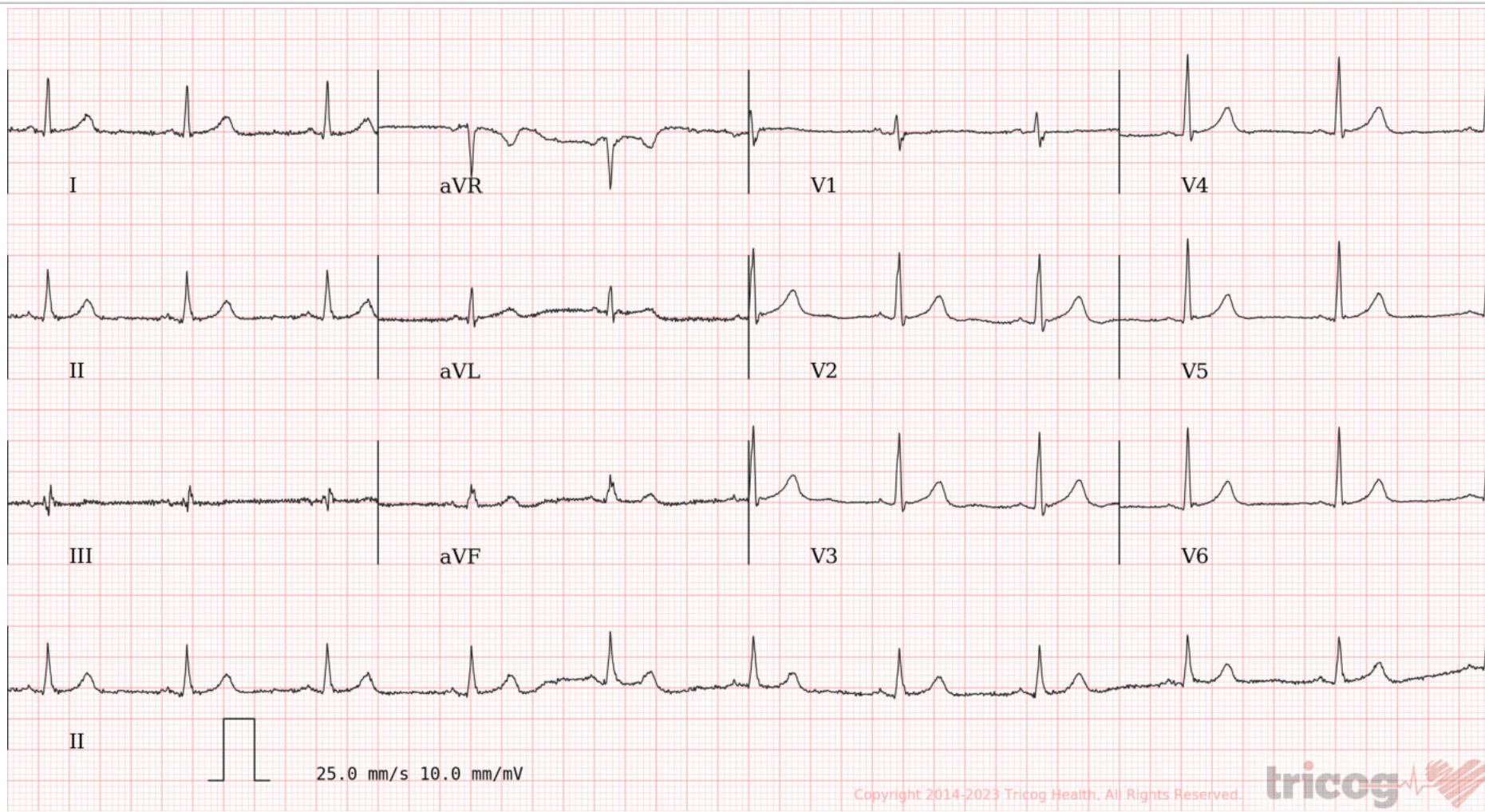

Copyright 2014-2023 Tricog Health. All Rights Reserved.

tricog

ECG Within Normal Limits: Sinus Rhythm, Normal axis No significant ST-T changes. Prominent R wave in V1-V3. Please correlate clinically.

REPORTED BY

Smita Valani

Dr. Smita Valani
MBBS, D. Cardiology
2011/03/0587



CID : 2308421213
Name : Mr PRATIK VIRA
Age / Sex : 33 Years/Male
Ref. Dr :
Reg. Location : Bhayander East Main Centre

Reg. Date : 25-Mar-2023
Reported : 25-Mar-2023/10:17

USG WHOLE ABDOMEN

LIVER:

The liver is normal in size (13.1 cm), normal in shape and shows smooth margins. It shows increased parenchymal echotexture. No obvious cystic or solid lesion made out in the parenchyma. The intra hepatic biliary and portal radicals appear normal. The main portal vein appears normal.

GALL BLADDER:

The gall bladder is folded and physiologically distended. Neck region is not well visualised. Gall bladder wall appears normal. No evidence of calculus or mass lesions seen in the visualised lumen.

COMMON BILE DUCT:

The visualized common bile duct is normal in calibre. Terminal common bile duct is obscured due to bowel gas artefacts.

PANCREAS:

The pancreas appears normal. No evidence of solid or cystic mass lesion seen.

KIDNEYS:

Right kidney measures 9.6 x 4.4 cm. Left kidney measures 10.6 x 5.3 cm. Both the kidneys are normal in size, shape, position and echotexture. Corticomedullary differentiation is well maintained. Pelvicalyceal system is normal. No evidence of any calculus, hydronephrosis or mass lesion seen on both sides.

SPLEEN:

The spleen is normal in size (11 cm) and echotexture. No evidence of focal lesion is noted.

URINARY BLADDER:

The urinary bladder is well distended and reveals no intraluminal abnormality. Bladder wall appears normal. No obvious calculus or mass lesion made out in the lumen.

PROSTATE:

The prostate is normal in size, weighs 18 gms. Parenchymal echotexture is normal. No obvious mass or calcification made out.

There is no evidence of any lymphadenopathy or ascites.



Use a QR Code Scanner
Application To Scan the Code

CID : 2308421213
Name : Mr PRATIK VIRA
Age / Sex : 33 Years/Male
Ref. Dr :
Reg. Location : Bhayander East Main Centre

Reg. Date : 25-Mar-2023
Reported : 25-Mar-2023/10:17

IMPRESSION:

- **Grade I fatty infiltration of liver.**
- **No other significant abnormality made out.**

Kindly correlate clinically.

Investigations have their limitation. Solitary pathological/Radiological & other investigations never confirm the final diagnosis. They only help in diagnosing the disease in correlation to clinical symptoms & other related tests. Please interpret accordingly.

-----End of Report-----

Khilji Faizur

Dr.FAIZUR KHILJI
MBBS,RADIO DIAGNOSIS
Reg No-74850
Consultant Radiologist



Use a QR Code Scanner
Application To Scan the Code

CID : 2308421213
Name : Mr PRATIK VIRA
Age / Sex : 33 Years/Male
Ref. Dr :
Reg. Location : Bhayander East Main Centre

Reg. Date : 25-Mar-2023
Reported : 25-Mar-2023/10:17



CID : 2308421213
Name : Mr PRATIK VIRA
Age / Sex : 33 Years/Male
Ref. Dr :
Reg. Location : Bhayander East Main Centre

Reg. Date : 25-Mar-2023
Reported : 25-Mar-2023/11:44

X-RAY CHEST PA VIEW

Mid expiratory rotated film.

The lung fields are clear with no parenchymal lesion.

The cardiothoracic ratio is maintained and the cardiac outline is normal.

The domes of the diaphragm and hila are normal.

The cardio and costophrenic angles are clear.

Bony thorax is normal.

IMPRESSION:

- **No significant abnormality made out.**

Kindly correlate clinically.

-----End of Report-----

DR. VIBHA S KAMBLE
MBBS ,DMRD
Reg No -65470
Consultant Radiologist



Use a QR Code Scanner
Application To Scan the Code

CID : 2308421213
Name : Mr PRATIK VIRA
Age / Sex : 33 Years/Male
Ref. Dr :
Reg. Location : Bhayander East Main Centre

Reg. Date : 25-Mar-2023
Reported : 25-Mar-2023/11:44

आयकर विभाग
INCOME TAX DEPARTMENT

भारत सरकार
GOVT. OF INDIA

स्थायी लेखा संख्या कार्ड
 Permanent Account Number Card
AGLPV5040Q



नाम / Name
PRATIK VASANT VIRA

पिता का नाम / Father's Name
VASANT GANGJI VIRA

जन्म की तारीख /
 Date of Birth
27/10/1989

21102019

PAN Application Digitally Signed. Card Not Valid unless Physically Signed

बैंक ऑफ बड़ोदा
Bank of Baroda

नाम
 Name
प्रतीक वसन्त वीरा
Pratik Vasant Vira

कर्मचारी कूट क्र.
 E.C. No.
73389

जारीकर्ता प्राधिकारी
 Issuing Authority

 धारक के हस्ताक्षर
 Signature of Holder

DR. ANAND KUMAR HARY

CONSULTANT PHYSICIAN
Reg. No. 177/12/5553

SUBURBAN DISTRICT HOSPITAL
 Shop No. 101-A, Sector-10, Gurgaon
 Dist. Gurgaon, Haryana
 Phone No. 0122-2771133

CID# : 2308421213
 Name : MR.PRATIK VIRA
 Age / Gender : 33 Years/Male

Consulting Dr. :
 Reg.Location : Bhayander East (Main Centre)

Collected : 25-Mar-2023 / 08:49
 Reported : 27-Mar-2023 / 09:24

PHYSICAL EXAMINATION REPORT

History and Complaints:

No Complaints

EXAMINATION FINDINGS:

Height (cms):	167	Weight (kg):	91
Temp (0c):	Afebrile	Skin:	NAD
Blood Pressure (mm/hg):	130/80	Nails:	NAD
Pulse:	76/min	Lymph Node:	Not Palpable

Systems

Cardiovascular: S1S2-Normal
Respiratory: Chest-Clear
Genitourinary: NAD
GI System: NAD
CNS: NAD

(+)ve

IMPRESSION: *CBC, Biochemistry, exR all were
 USG with GI-I fatty liver.*

ADVICE: *Weight Reduction
 Expert Consultation.*

CHIEF COMPLAINTS:

- 1) Hypertension: No
- 2) IHD No
- 3) Arrhythmia No
- 4) Diabetes Mellitus No
- 5) Tuberculosis No

CID# : 2308421213

Name : MR.PRATIK VIRA

Age / Gender : 33 Years/Male

Consulting Dr. :

Reg.Location : Bhayander East (Main Centre)

Collected : 25-Mar-2023 / 08:49

Reported : 27-Mar-2023 / 09:24

- | | |
|--|----|
| 6) Asthama | No |
| 7) Pulmonary Disease | No |
| 8) Thyroid/ Endocrine disorders | No |
| 9) Nervous disorders | No |
| 10) GI system | No |
| 11) Genital urinary disorder | No |
| 12) Rheumatic joint diseases or symptoms | No |
| 13) Blood disease or disorder | No |
| 14) Cancer/lump growth/cyst | No |
| 15) Congenital disease | No |
| 16) Surgeries | No |
| 17) Musculoskeletal System | No |

PERSONAL HISTORY:

- | | |
|---------------|--------------------|
| 1) Alcohol | No |
| 2) Smoking | No |
| 3) Diet | Vegetarian / Mixed |
| 4) Medication | No |

*** End Of Report ***

SUBURBAN DIAGNOSTICS (I) PVT. LTD
Shop No. 101-A, 1st Floor, Kshitij Building
Above Raymond, Near Thane Hospital,
Mira - Bhayander Road, Bhayander (E)
Dist. Thane-401105.
Phone No : 022 - 61700000

DR. ANITA CHOUDHARY
M.B.B.S.
CONSULTANT PHYSICIAN
Reg. No. 2017/12/5553

Anita

Date:- 25/03/2023

CID: 2308421213

Name:- Mr Pratik Vira

Sex / Age: 33 / M

EYE CHECK UP

Chief complaints:

Systemic Diseases:

Past history:

Unaided Vision:

Aided Vision:

Refraction:

	RE	LE
→	6/6	6/6
	N/6	N/6

	(Right Eye)				(Left Eye)			
	Sph	Cyl	Axis	Vn	Sph	Cyl	Axis	Vn
Distance								
Near								

Colour Vision: Normal / Abnormal

Remark:

SUBURBAN DIAGNOSTICS (I) PVT. LTD
Shop No. 101-A, 1st Floor, Kehilij Building,
Above Raymond, Near Thunga Hospital,
Mira - Bhayander Road, Bhayander (E)
Dist. Thane-401105.
Phone No : 022 - 61700000

SUBURBAN DIAGNOSTICS BHAYANDER

E-Mail:

12345961 (2308421213) / PRATIK VIRA / 33 Yrs / M / 167 Cms / 91 Kg
 Date: 25 / 03 / 2023 10:28:21 AM

Report



Stage	Time	Duration	Speed(mph)	Elevation	METS	Rate	%THR	BP	RPP	PVC	Comments
Supine	00:03	0:03	00.0	00.0	01.0	095	51%	130/80	123	00	
Standing	00:08	0:05	00.0	00.0	01.0	095	51%	130/80	123	00	
HV	00:12	0:04	00.0	00.0	01.0	090	48%	130/80	117	00	
EXStart	00:17	0:05	01.7	10.0	01.1	090	48%	130/80	117	00	
BRUCE Stage 1	03:17	3:00	01.7	10.0	04.7	115	61%	140/80	161	00	
BRUCE Stage 2	06:17	3:00	02.5	12.0	07.1	136	73%	150/80	204	00	
PeakEx	08:19	2:02	03.4	14.0	09.2	155	83%	160/80	248	00	
Recovery	09:19	1:00	01.1	00.0	01.1	149	80%	170/80	253	00	
Recovery	10:19	2:00	00.0	00.0	01.0	116	62%	160/80	185	00	
Recovery	12:19	4:00	00.0	00.0	01.0	106	57%	140/80	148	00	
Recovery	12:29	4:11	00.0	00.0	01.0	114	61%	130/80	148	00	

FINDINGS :

Exercise Time : 08:02
 Initial HR (ExStrt) : 90 bpm 48% of Target 187
 Initial BP (ExStrt) : 130/80 (mm/Hg)
 Max WorkLoad Attained : 9.2 Good response to induced stress
 Max ST Dep Lead & Avg ST Value : II & -4.7 mm in PeakEx
 Duke Treadmill Score : 00.0
 Test End Reasons : Test Complete

Max HR Attained 155 bpm 83% of Target 187
 Max BP Attained 170/80 (mm/Hg)

DR. SMITA VALANI
MBBS, D. CARDIOLOGY
 2011/03/0587

SUBURBAN DIAGNOSTICS (I) PVT. LTD
 Shop No. 101-A, 1st Floor, Kshiti Building,
 Above Raymond, Near Thang's Hospital,
 Mira - Bhayander Road, Bhayander (E)
 Dist. Thane-401105.
 Phone No.: 022 - 61700004

Doctor: **DR SMITA VALANI**



Email: 12345961 / PRATIK VIRRA / 33 Yrs / M / 167 Cms / 91 Kg Date: 25 / 03 / 2023 10:28:21 AM

REPORT :

REASON FOR TERMINATION : TARGET HR ACHIEVED

EXERCISE TOLERANCE : GOOD EFFORT TOLERANCE

EXERCISE INDUCED ARRHYTHMIAS : NO ANGINA AND ANGINA WQUIVALENT

HAEMODYNAMIC RESPONSE : NO SIGNIFICANT ST-T CHANGES DURING EXERCISE AND RECOVERY

CHRONOTROPIC RESPONSE : GOOD INOTROPIC RESPONSE

FINAL IMPRESION : NEGATIVE FOR STRESS INDUCIBLE ISCHEMIA

SUBURBAN DIGNOSTICS PVT. LTD
 Shop No. 101-A, 1st Floor, Sahiti Building,
 Above Regency, Near Thiranga Hospital,
 Mira - Ghayalder Road, Bhayander (E)
 Dist. Thane-401105.
 Phone No : 022 - 61700000

SUBURBAN DIGNOSTICS PVT. LTD
 Shop No. 101-A, 1st Floor, Sahiti Building,
 Above Regency, Near Thiranga Hospital,
 Mira - Ghayalder Road, Bhayander (E)
 Dist. Thane-401105.
 Phone No : 022 - 61700000

DR. SMITA VALANI
 MBBS, D. CARDIOLOGY
 2011/03/0587

Doctor :  DR. SMITA VALANI



12345961 (2308421213) / PRATIK VIRA / 33 Yrs / M / 167 Cms / 91 Kg / HR : 105

Date: 25 / 03 / 2023 10:28:21 AM METS: 1.0 / 105 bpm 56% of THR BP: 130/80 mmHg Raw ECG/BLC On/Notch On/HF 0.05 Hz/LF 35 Hz

4X 80 ms Post V

ExTime 00:00 0.0 mph, 0.0%

STL 1.4
STS 1.2

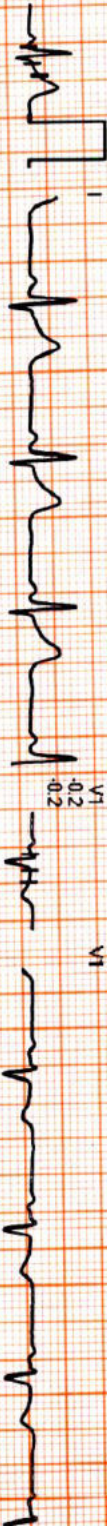

V1

0.3
0.4

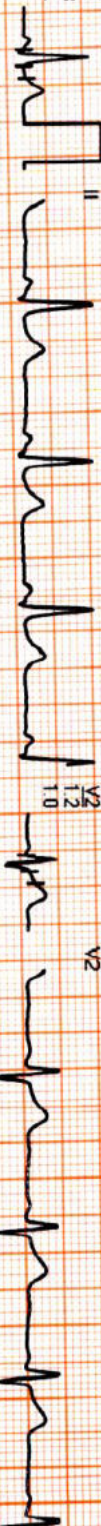

V2

-1.1
-0.8



V3

avR -0.9
-0.8

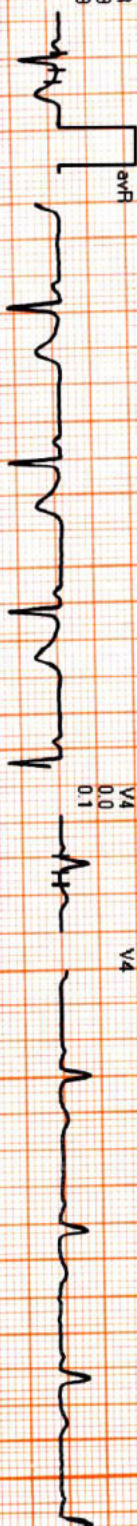

V4

avL 1.3
1.0



V5

avF -0.4
-0.2



V6

V6 -0.1
0.0

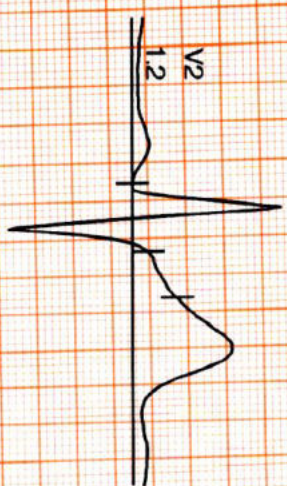
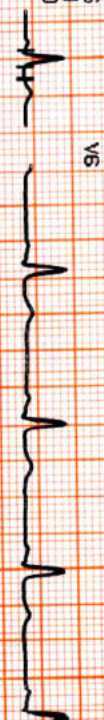

V2

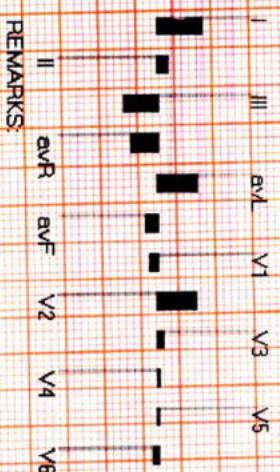

REMARKS:



SUBURBAN DIGNOSTICS BHAYANDER

12345671 (2308421213) / PRATIK VIIRA / 33 Yrs / M / 167 Cms / 91 Kg / HR : 95

Date: 25 / 03 / 2023 10:28:21 AM METS: 1.0/ 95 bpm 51% of THR BP: 130/80 mmHg Raw ECG/ BLC On/ Noch On/ HF 0.05 Hz/LF 35 Hz

4X 80 ms Post J

STANDING (00:00)



ExTime 00:00 0.0 mph, 0.0%

25 mm/Sec. 1.0 Cm/mV

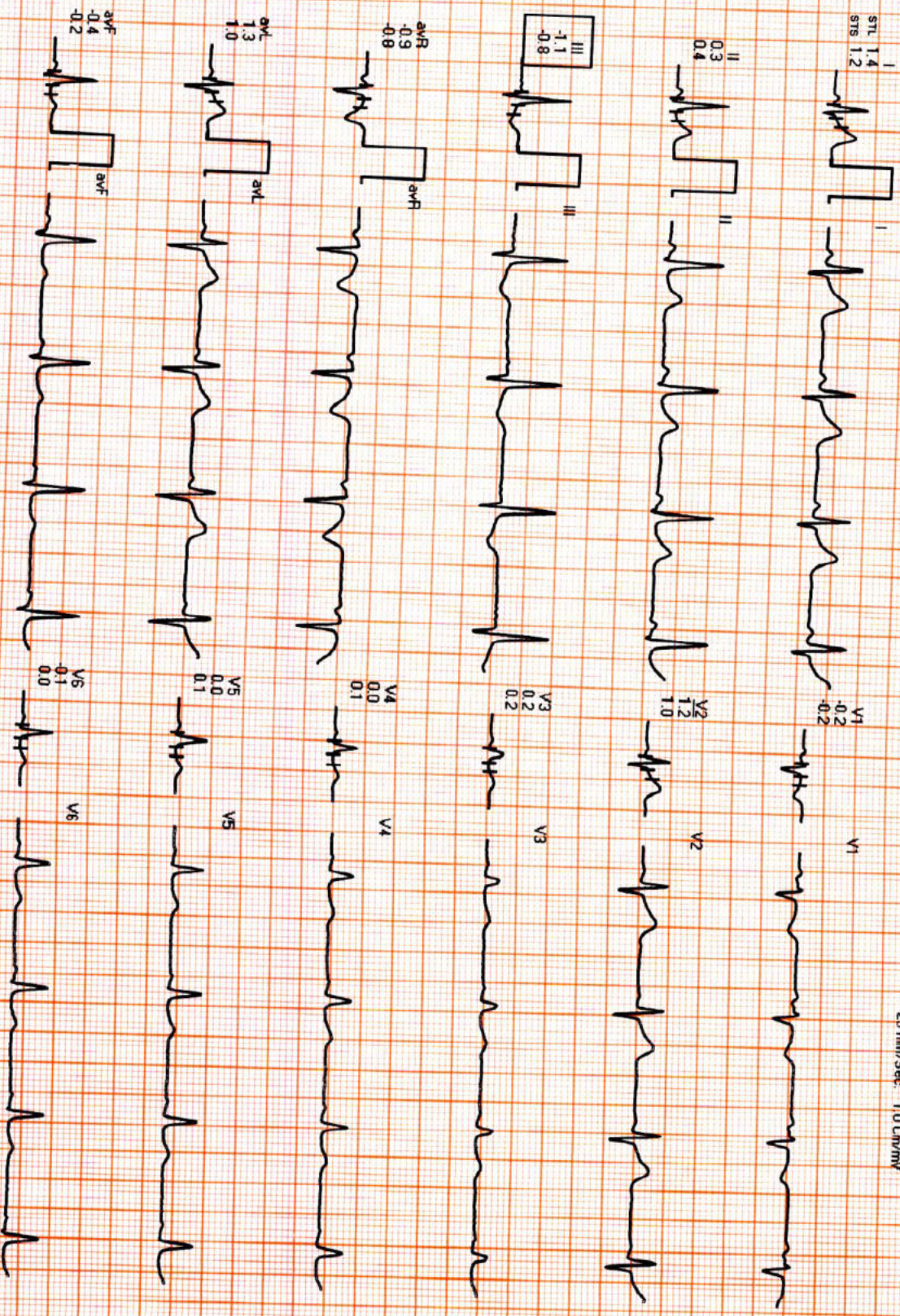
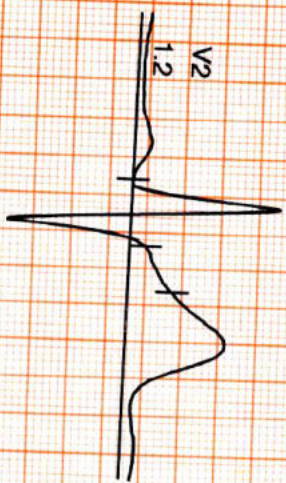

REMARKS:



SUBURBAN DIGNOSTICS BHAYANDER

HV (00:00)



-12345961 (2308421213) / PRAATIK VIHA / 33 Yrs / M / 167 Cms / 91 Kg / HR : 95

Date: 25 / 03 / 2023 10:28:21 AM

METS: 1.0/95 bpm 51% of THR BP: 130/80 mmHg Raw ECG/BLC On/Notch On/HF 0.05 Hz/LF 35 Hz

4X

80 mS Post J

ExTime: 00:00 0.0 mph 0.0%

25 mm/Sec: 1.0 Cm/mV

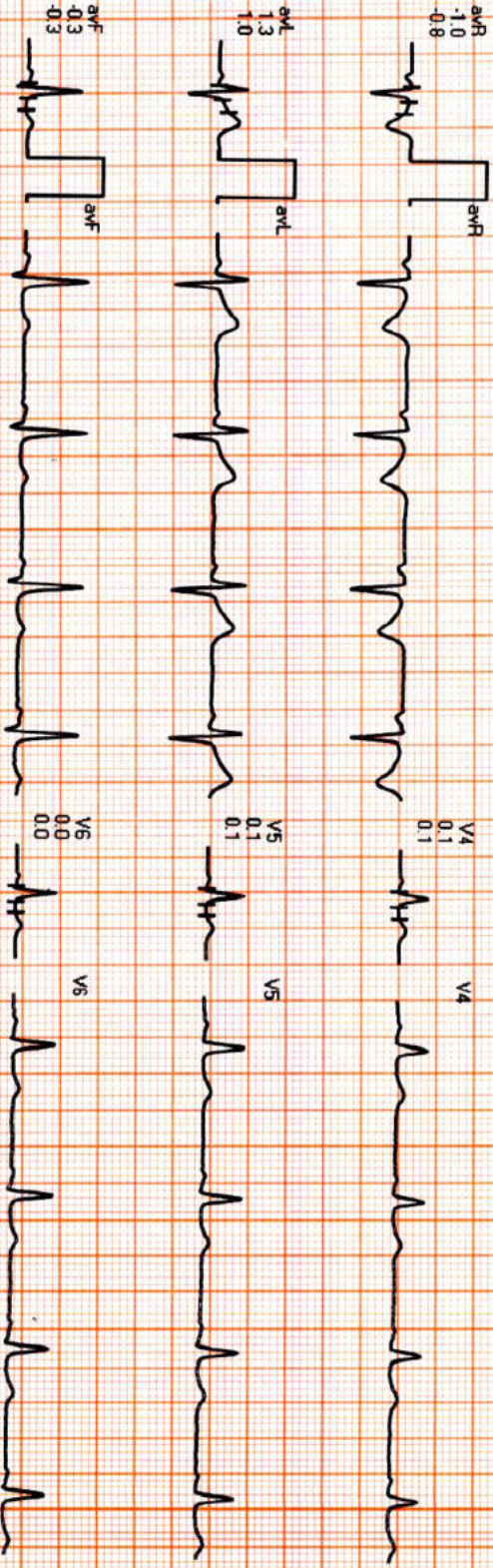
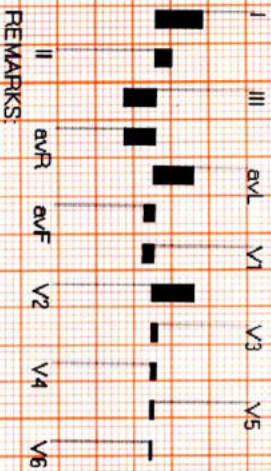
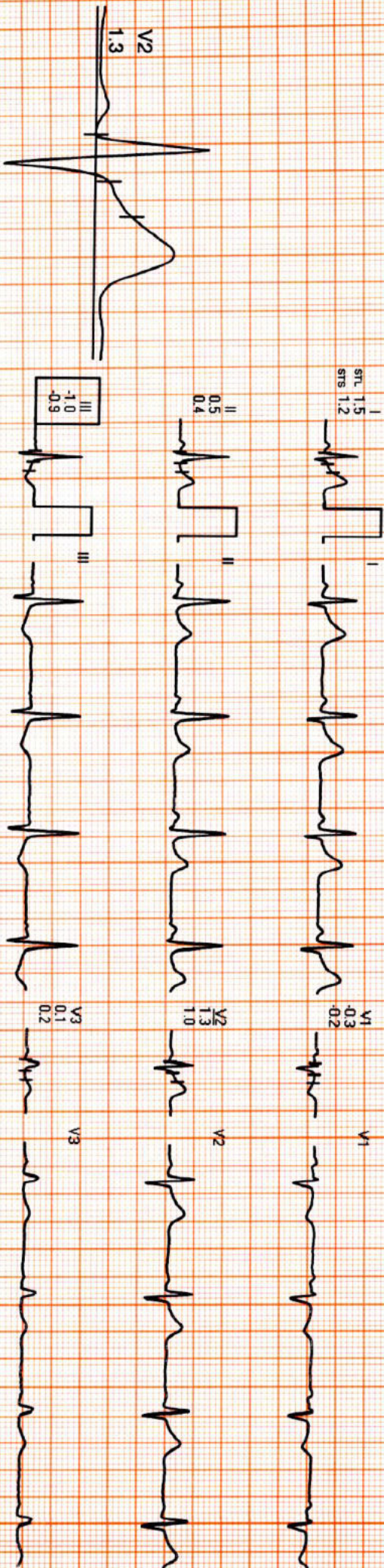

REMARKS:



SUBURBAN DIGNOSTICS BHAYANDER

12345961 / PRATIK VIRA / 33 Yrs / Male / 167 Cm / 91 Kg

6X2 Combine Medians + 1 Rhythm

ExStt



Date: 25 / 03 / 2023 10:28:21 AM METs : 1.0 HR : 90 Target HR : 48% of 187 BP : 130/80 Post J @80mSec

ExTime: 00:00 Speed: 0.0 mph Grade : 00.00 % 25 mm/Sec 1.0 Cm/mV

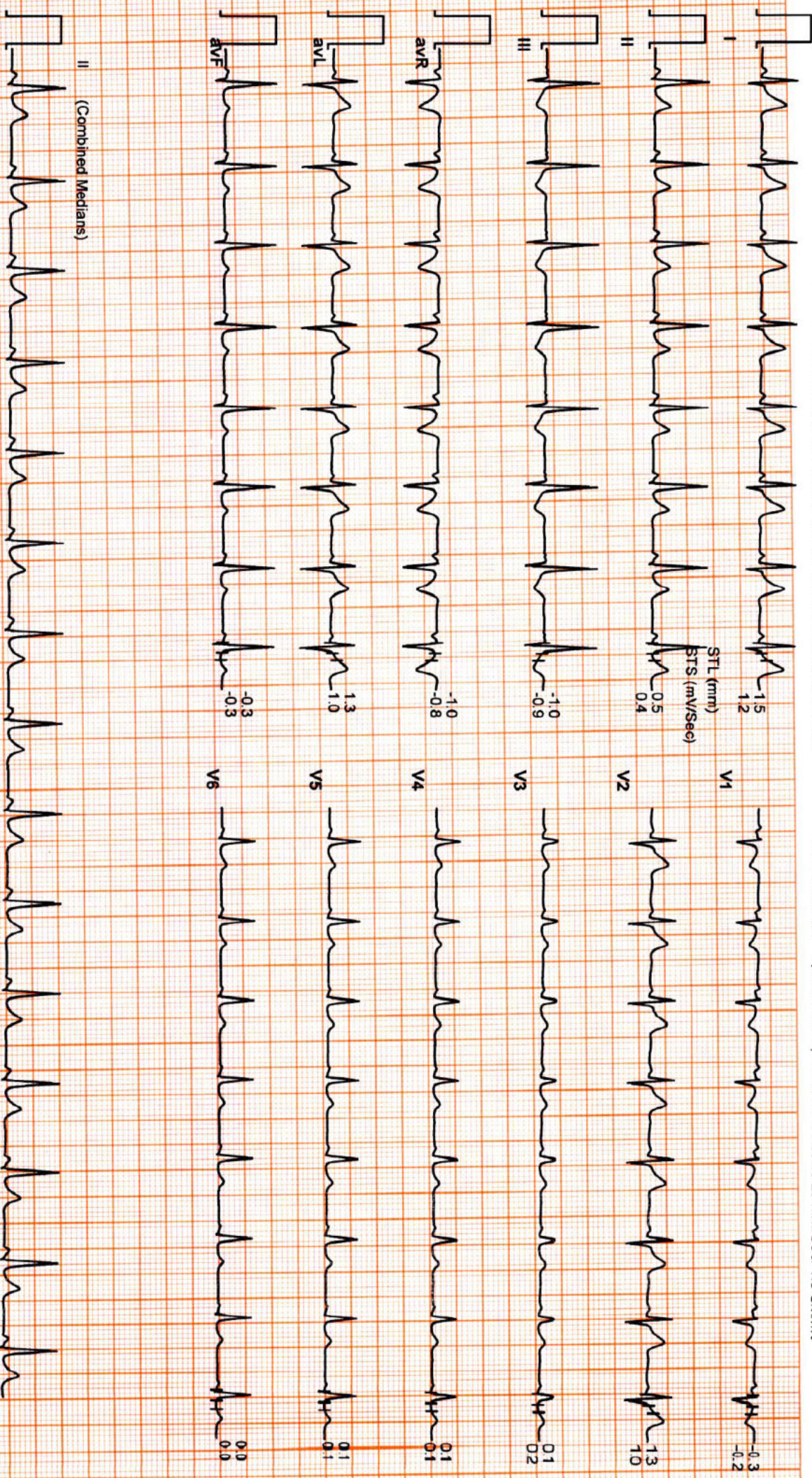

SUBURBAN DIGNOSTICS BHAYANDER

12345961 / PRATIK VIRRA / 33 Yrs / Male / 167 Cm / 91 Kg

6X2 Combine Medians + 1 Rhythm

BRUCE : Stage 1 (03:00)



Date: 25 / 03 / 2023 10:28:21 AM METs : 4.7 HR : 115 Target HR : 61% of 187 BP : 140/80 Post J @80mSec

EXTime: 03:00 Speed: 1.7 mph Grade : 10.00 % 25 mm/Sec 1.0 Cm/mV

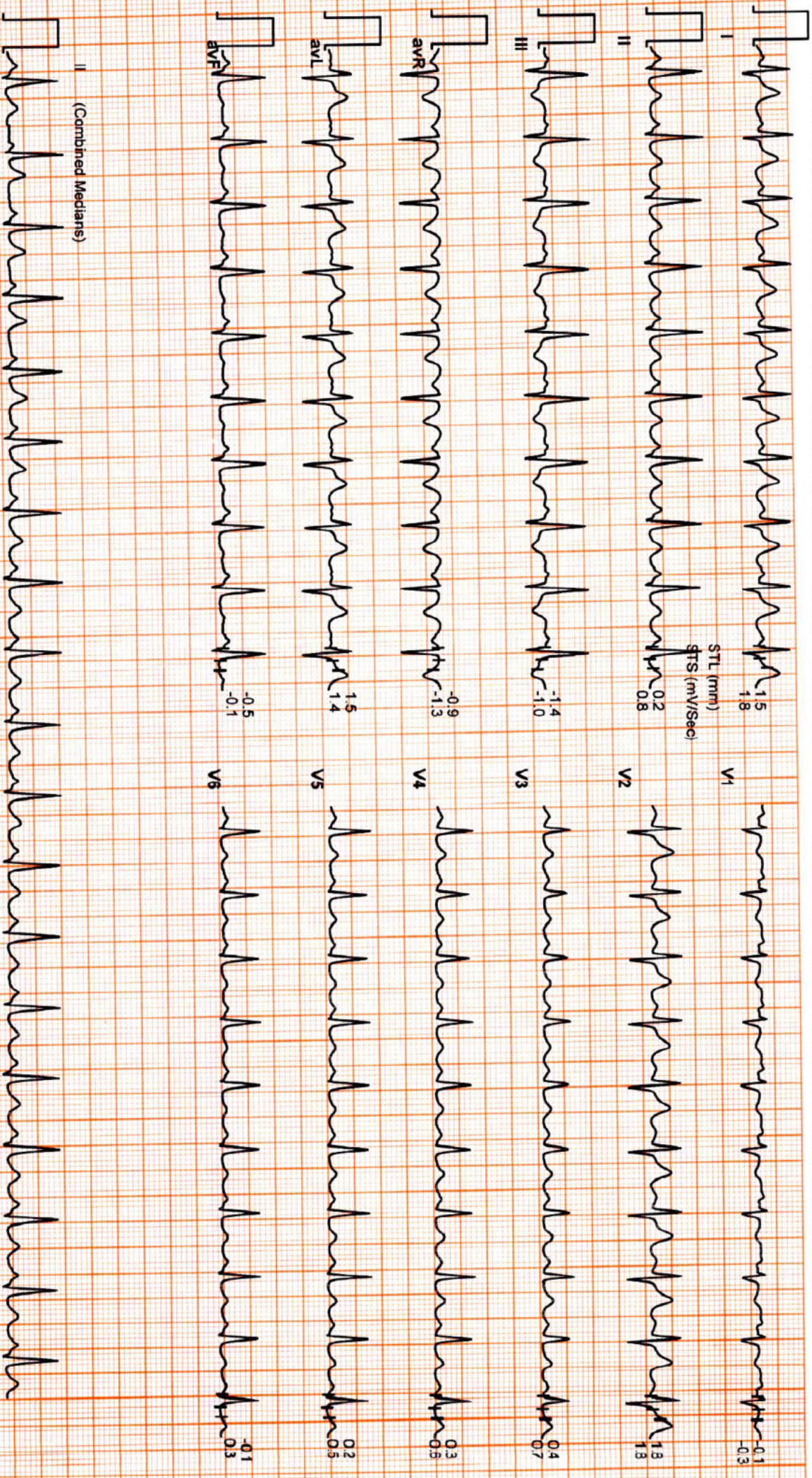

SUBURBAN DIGNOSTICS BHAYANDER

12345961 / PRATIK VIRRA / 33 Yrs / Male / 167 Cm / 91 Kg

6X2 Combine Medians + 1 Rhythm
BRUCE : Stage 2 (03:00)



Date: 25 / 03 / 2023 10:28:21 AM METs : 7.1 HR : 136 Target HR : 73% of 187 BP : 150/80 Post J @50mSec

ExTime: 06:00 Speed: 2.5 mph Grade : 12.00 % 25 mm/Sec 1.0 Cm/mV

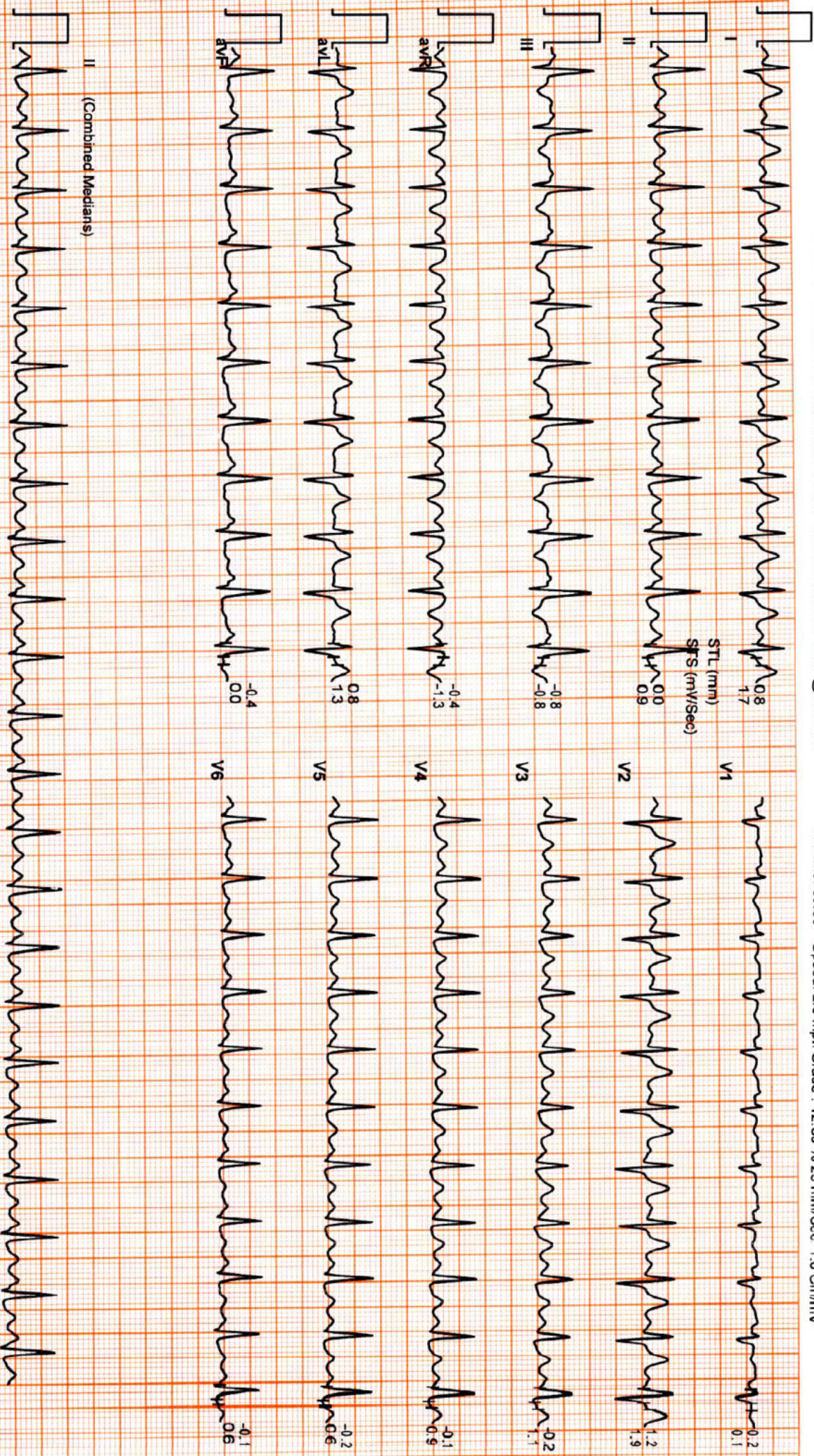

SUBURBAN DIGNOSTICS BHAYANDER

12345961 / PRATIK VIRA / 33 Yrs / Male / 167 Cm / 91 Kg

6X2 Combine Medians + 1 Rhythm

PeaKEX



Date: 25 / 03 / 2023 10:28:21 AM METs : 9.2 HR : 155 Target HR : 83% of 187 BP : 160/80 Post J @50mSec

ExTime: 08:02 Speed: 3.4 mph Grade : 14.00 % 25 mm/Sec 1.0 Cm/mV

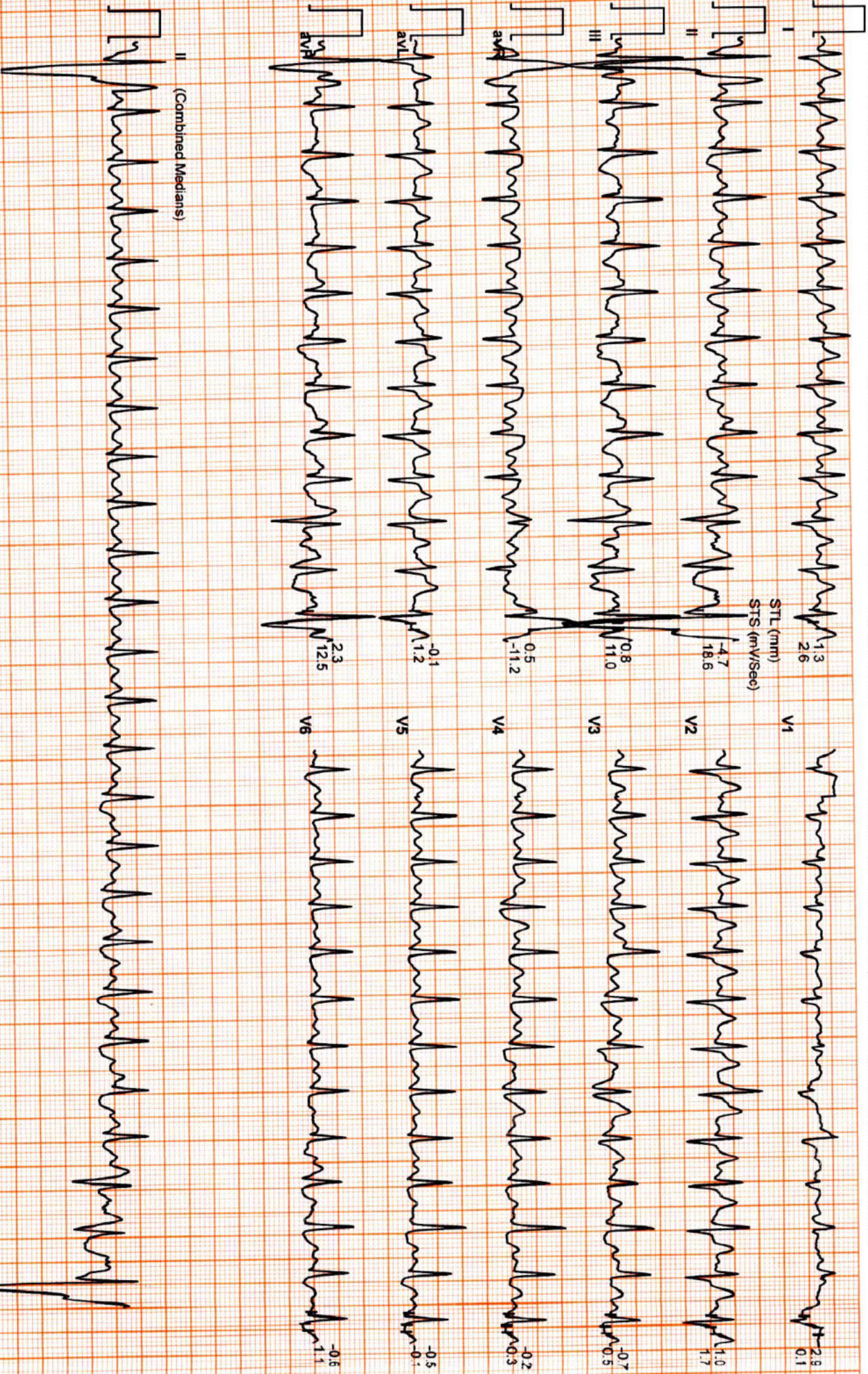

SUBURBAN DIAGNOSTICS BHAYANDER

12345961 / PRATIK VIRRA / 33 Yrs / Male / 167 Cm / 91 Kg

Date: 26 / 03 / 2023 10:28:21 AM METs : 1.1 HR : 149 Target HR : 80% of 187 BP : 170/80 Post J @60mSec

6X2 Combine Medians + 1 Rhythm Recovery : (01:00)

ExTime: 08:02 Speed: 1.1 mph Grade : 00.00 % 25 mm/Sec 1.0 Cm/mV

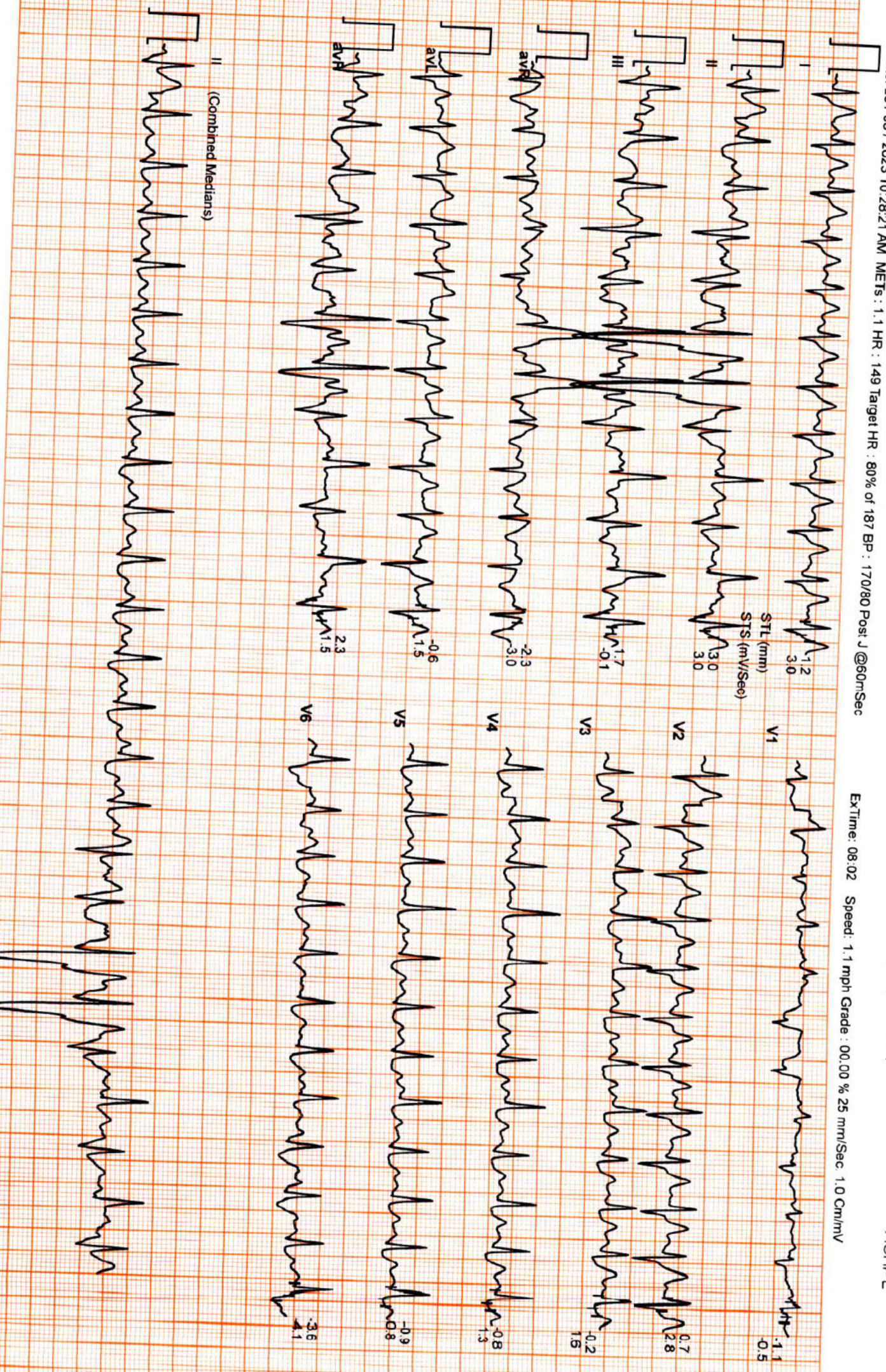

SUBURBAN DIGNOSTICS BHAYANDER

12345961 / PRATIK VIRRA / 33 Yrs / Male / 167 Cm / 91 Kg

Date: 25 / 03 / 2023 10:28:21 AM METs : 1.0 HR : 116 Target HR : 62% of 187 BP : 160/80 Post J @70mSec

6X2 Combine Medians + 1 Rhythm

Recovery : (02:00)



ExTime: 08:02 Speed: 0.0 mph Grade : 00.00 % 25 mm/Sec 1.0 Cm/mV

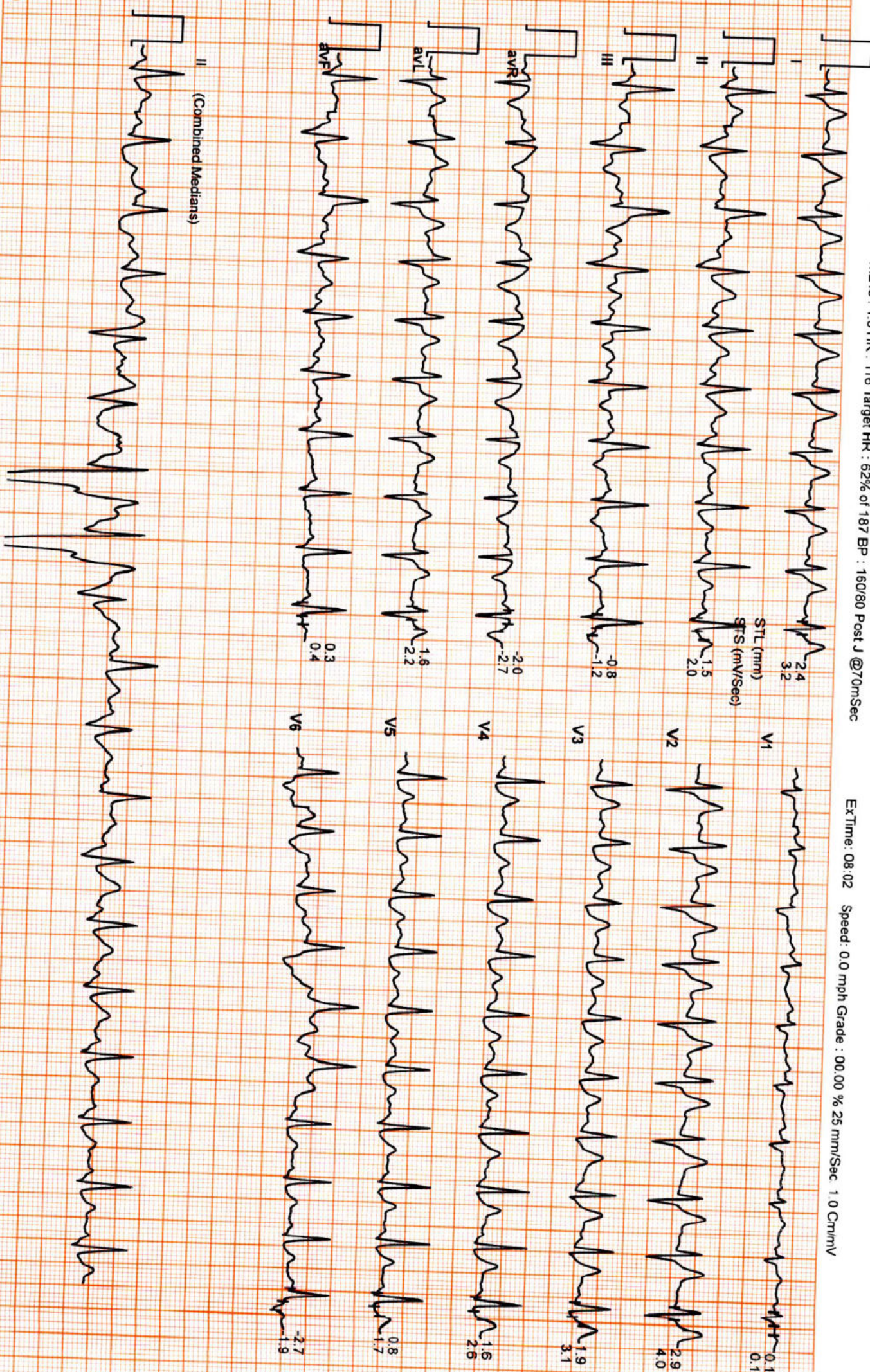

SUBURBAN DIAGNOSTICS BHAYANDER

12345961 / PRATIK VIRRA / 33 Yrs / Male / 167 Cm / 91 Kg

Date: 25 / 03 / 2023 10:28:21 AM METs : 1.0 HR : 106 Target HR : 57% of 187 BP : 140/80 Post J @80mSec

EXTime: 08:02 Speed: 0.0 mph Grade : 00.00 % 25 mm/Sec. 1.0 Cm/mV

6X2 Combine Medians + 1 Rhythm Recovery : (04:00)

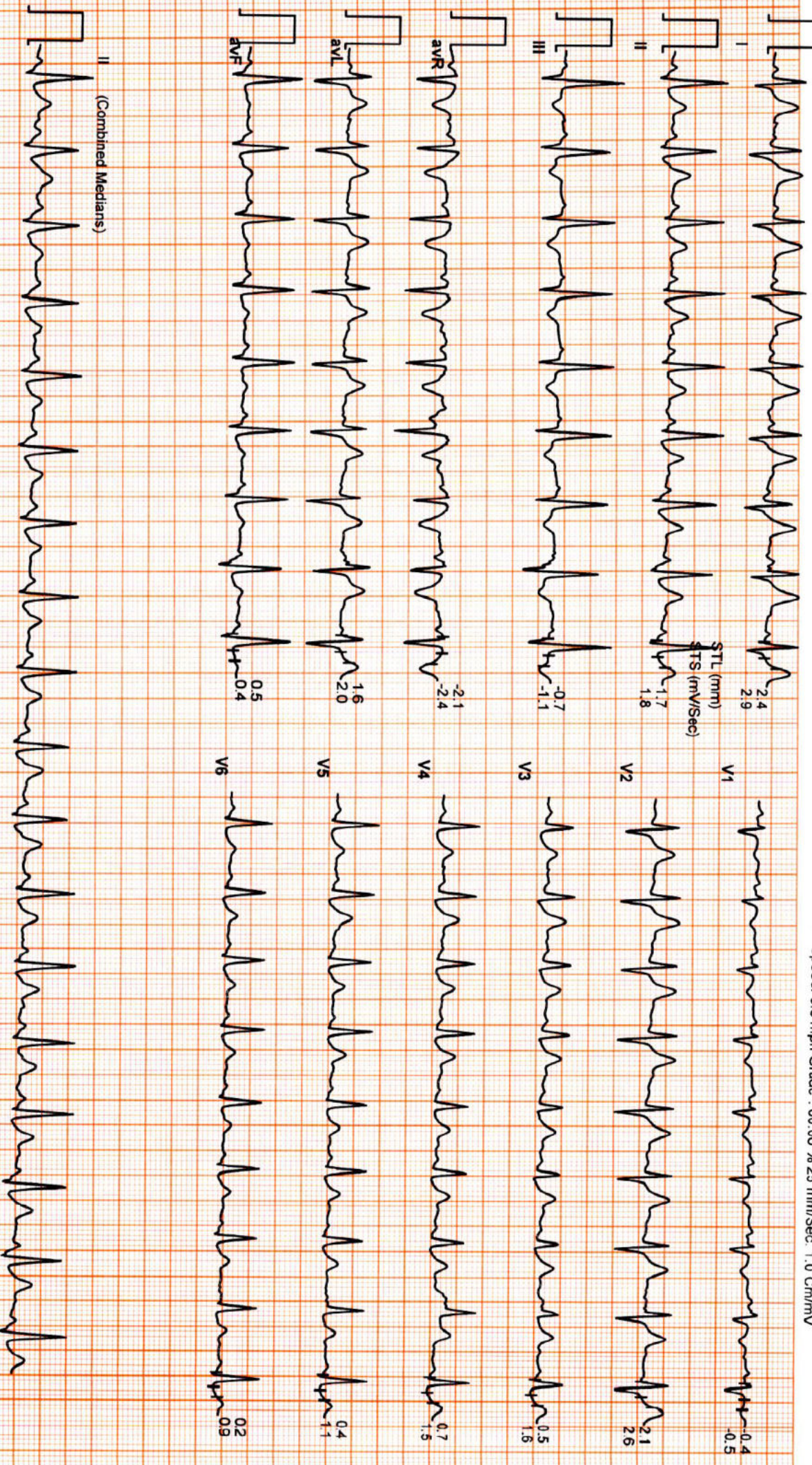



Date: 25 / 03 / 2023 10:28:21 AM METs : 1.0 HR : 114 Target HR : 61% of 187 BP : 130/80 Post J @80mSec

ExTime: 08:02 Speed: 0.0 mph Grade: 00.00 % 25 mm/Sec 1.0 Cm/mV

