

Patient's name	: BHAGWATIBEN K JADAV	Age/Sex	: 51 Years/Female
Referred by	: Self	Reg. No	: 3600
Date	: 14/08/2021	Mobile	: 9106875385
Patient's Id	: BJ32	Ref ID.	:

Fitness Certificate

GENERAL EXAMINATION

Height (cms) : 155

Weight (kgs) : 40.6

Blood Pressure : 110/70 mmHg

Pulse : 116/Min

No Clubbing/Cynosis/Pallor/Pedel Oedem

Systemic Examination:

Cardio vascular System - S1,S2 Normal, No Murmur

Respiratory system - AEBE

Central Nervous System - No FND

Abdomen - Soft, Non Tender, No Organomegaly

This is an electronically authenticated report.
Note:((LL-Very Low, L-Low, HH-Very High)

Approved On : 16/08/2021 11:59:00
Generated On : 16/08/2021 12:27





Dr Jinen M Shah
DNB (Medicine)FCCS (USA)

બંક ઝીન બંદો
Bank of Baroda

નામ ભાગ્યતીબેન કે. જાડવ
Name BHAGWATIBEN K. JADAV

કર્મચારી કોડ નં. 156210
Employee Code No.

જારીકર્તા પ્રધિકારી
Issuing Authority

ધારક કે હોલ્ડર
Signature of Holder

Bhagwatiben Jadav

(Handwritten signature)

51/F

Dr. Jinesh M. Shah
DNB (Medicine) ECCS (USA)
Reg. No.: G-20693



Patient's name : BHAGWATIBEN K JADAV	Age/Sex : 51 Years/Female
Referred by : Self	Reg. No : 3600
Date : 14/08/2021	Mobile : 9106875385
Patient's Id : BJ32	Ref ID. :

HEMOGRAM REPORT

Performed on 5-Part Fully Auto Hematology Analyzer SIEMENS ADVIA 2120i)

Test	Result	Unit	Biological Reference Interval
Sample Type:	EDTA		
Haemoglobin:	9.9	gm/dL	12.5 - 16.0
Total WBC Count:	4600	/microlitre	4000 - 10500
Platelets Count:	189000	/microlitre	1,50,000 - 4,50,000
Differential Count:			
Neutrophils:	73	%	40-80
Lymphocytes:	22	%	20-40
Eosinophils:	02	%	Upto 6
Monocytes:	03	%	2-10
Basophils:	00	%	<1-2
RBC indices:			
RBC Count:	3.80	*10 ⁶ /microl.	3.8 - 4.8
HCT:	31.8	%	36 - 46
MCV:	83.7	fL	83 - 101
MCH:	26.1	pg	27-32
MCHC:	31.1	%	31.5-34.5
RDW:	14.1	%	11.6 - 14.0
Erythrocytes Sedimentation Rate(ESR): (By AUTO ESR-10, USA)			
ESR 1st Hr:	10	mm	2 - 20 mm in 1Hr.
ESR 2nd Hr:	22	mm	12 - 30 mm in 2 Hr.
Thick Smear Preparation:			
Haemoparasite:	Malarial parasites are not seen.		
Peripheral Smear Examination:			
RBCs:	Normocytic & Normochromic.		
Platelet:	Platelet adequate & normal on smear.		

This is an electronically authenticated report.
Note:((LL-Very Low, L-Low, HH-Very High)



Dr. KEYUR Patel
M.B.DCP

Patient's name	: BHAGWATIBEN K JADAV	Age/Sex	: 51 Years/Female
Referred by	: Self	Reg. No	: 3600
Date	: 14/08/2021	Mobile	: 9106875385
Patient's Id	: BJ32	Ref ID.	:

Approved On : 15/08/2021 14:22:00
Generated On : 16/08/2021 12:54

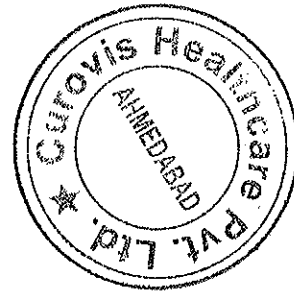

Patient's name : BHAGWATIBEN K JADAV
Referred by : Self
Date : 14/08/2021
Patient's Id : BJ32
Age/Sex : 51 Years/Female
Reg. No : 3600
Mobile : 9106875385
Ref ID. :

GLYCOSYLATED HAEMOGLOBIN (HbA1C) ESTIMATION

Test	Result	Unit	Biological Reference Interval
Sample Type: EDTA			
Glycosylated Haemoglobin (HbA1C)	4.80	%	Pre-Diabetic (Adult): 5.7 - 6.4 Diabetic (Adult): >6.5 Therapeutic goal for glycemic control: <7.0
Mean Blood Glucose Level (An average of 2 -3 Months)	91		

Method : HPLC on D-10, Bio-Rad,USA

INTERPRETATION:

- * Blood sample can be drawn at any time. Fasting is not required.
- * Reflects average blood sugar levels for the 2 to 3 months period before the test.
- * Provides information for evaluating diabetic treatment modalities and tracks control of blood glucose of particular value in diabetic children, diabetics in whom the renal threshold for glucose is abnormal, unstable insulin dependent diabetics where blood sugars vary markedly from day to day.
- * High value in poorly controlled DM and moves towards normal in patients with optimal control.

----- End of Report -----

Dr. KEYUR Patel
M.B.DCP

This is an electronically authenticated report.
Note:((LL-Very Low, L-Low, HH-Very High)

Approved On : 15/08/2021 12:51:00
Generated On : 16/08/2021 12:55



Patient's name : BHAGWATIBEN K JADAV
Referred by : Self
Date : 14/08/2021
Patient's Id : BJ32

Age/Sex : 51 Years/Female
Reg. No : 3600
Mobile : 9106875385
Ref ID. :

LIPID PROFILE

(Performed on Semi Auto Chemistry Analyzer BeneSphera)

Test	Result	Unit	Biological Reference Interval
Sample Type: Fasting Serum			
S.Cholesterol (Oxidase Peroxidase)	163	mg/dL	< 200 Desirable 200-239 Boderline High > 240 High
S.HDLC (Direct) (Phosphotungsstic Acid)	62.8	mg/dL	< 40 Low > 60 High
S.Triglyceride (GPO-POD)	63.6	mg/dL	< 150 mg/dl Normal 150-199 Boderline High 200-499 High > 500 Very High
S.VLDL (Calculated)	12.72	mg/dL	10-40 Normal
S.LDLC (Calculated)	87.48	mg/dL	< 100 Optimal 100-129 Near to above optimal 130-159 Boderline high 160-189 High >190 Very High
S.Cholesterol / HDLC Ratio (Calculated)	2.6		< 4 Normal 4-6 Borderline 6-8 Risklevel > 8 High Risk
S.LDLC / HDLC Ratio (Calculated)	1.39		< 3 Normal 3-4 Borderline 4-6 Risk Level > 6 High Risk
Cholesterol / HDLC Ratio (Calculated)	2.6		< 3.5 Normal
Triglyceride / HDLC Ratio (Calculated)	1.01		< 2 Normal > 4 Risk Level > 6 High Risk
Non HDLC (Calculated)	100.2		< 130 Normal 130 - 159 Near Normal 160 - 189 Borderline 190 - 219 Risklevel > 220 High Risk

This is an electronically authenticated report.
Note:((LL-Very Low, L-Low, HH-Very High)

Approved On : 15/08/2021 12:50:00
Generated On : 16/08/2021 12:54

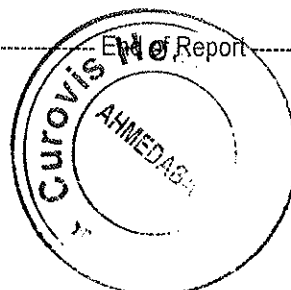

Dr. KEYUR Patel
M.B.DCP

Patient's name : BHAGWATIBEN K JADAV	Age/Sex : 51 Years/Female
Referred by : Self	Reg. No : 3600
Date : 14/08/2021	Mobile : 9106875385
Patient's Id : BJ32	Ref ID. :

LIVER FUNCTION TEST

(Performed on Fully Auto DRY Chemistry Analyzer VITROS-250)

Test	Result	Unit	Biological Reference Interval
Sample Type: Serum			
S.Bilirubin			
Total Bilirubin (Azobilirubin)	0.28	mg/dl	0 - 1.2
Conjugated Bilirubin (Dual Wavelength spectrophotometric)	0.08	mg/dl	0 - 0.4
Unconjugated Bilirubin (Dual Wavelength spectrophotometric)	0.2	mg/dl	0.0 - 1.1
S.G.P.T. (ALT) (Kinetic with Pyridoxal 5-Phosphate)	12.8	IU/L	0 - 49
S.G.O.T. (AST) (Kinetic with Pyridoxal 5-Phosphate)	19.2	IU/L	Up to 46
S.ALP (Alkaline Phosphatase) (4-Nitrophenyl phosphate)	153.0	U/L	64 - 306
S.Protein			
Total Protein (Biuret)	6.2	gm/dl	6.3 - 8.2
Albumin (BCG)	4.06	gm/dl	3.5 - 5.2
Globulin (Calculated)	2.14	gm/dl	1.9 - 3.5
Albumin Globulin Ratio	1.9		
S.GammaGT (L-Gamma Glutamyl-4-Nitroanalide)	21.1	IU/L	12-43

-----End of Report-----

Dr. KEYUR Patel
M.B.DCP

This is an electronically authenticated report.
Note:((LL-Very Low, L-Low, HH-Very High)

Approved On : 15/08/2021 12:50:00
Generated On : 16/08/2021 12:54

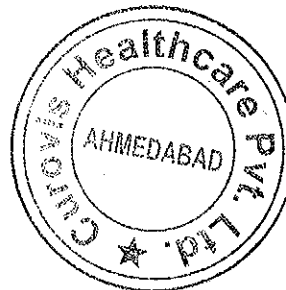

Patient's name : BHAGWATIBEN K JADAV	Age/Sex : 51 Years/Female
Referred by : Self	Reg. No : 3600
Date : 14/08/2021	Mobile : 9106875385
Patient's Id : BJ32	Ref ID. :

RENAL FUNCTION TEST

(Performed on Fully Auto DRY Chemistry Analyzer VITROS-250)

Test	Result	Unit	Biological Reference Interval
Sample Type: Serum			
S.Urea (Urease with indicator dye)	34.4	mg/dl	Male: 19.6-43.6 Female: 15.2-37.0
S.Creatinine (Enzymatic)	4.88	mg/dL	0.55 - 1.30
S.Uric Acid (Uricase)	3.65	mg/dL	Male: 3.5-8.5 Female: 2.5-6.2

THYROID FUNCTION TEST

(by CLIA on SIEMENS ADVIA Centaur XP)

Test	Result	Unit	Biological Reference Interval
Sample Type: Serum			
S.T3 (Total Triiodothyronine by CLIA)	1.14	ng/mL	1 - 23 Months: 1.17 - 2.39 2 - 12 Years: 1.05 - 2.07 13 - 20 Years: 0.86 - 1.92 Adult: 0.6 - 1.81
S.T4 (Total Thyroxine by CLIA)	9.20	mcg/dL	3.2 - 12.6
S.TSH (Thyroid Stimulating Hormone by CLIA)	2.877	microU/mL	0-12 Yrs: 0.77 - 5.64 12-19 Yrs: 0.75-3.69 19-100 Yrs: 0.35 -5.50

This is an electronically authenticated report.
Note:((LL-Very Low, L-Low, HH-Very High)

Approved On : 15/08/2021 12:50:00
Generated On : 16/08/2021 12:54



Dr. KEYUR Patel
M.B.DCP

Patient's name : BHAGWATIBEN K JADAV
Referred by : Self
Date : 14/08/2021
Patient's Id : BJ32
Age/Sex : 51 Years/Female
Reg. No : 3600
Mobile : 9106875385
Ref ID. :

BLOOD GLUCOSE LEVEL

Test	Result	Unit	Biological Reference Interval
Sample Type:	Flouride		
Fasting Blood Glucose (Hexokinase) Collection Time: Collection Time:	76.3	mg/dl	70-110
Post Prandial Blood Glucose (2 Hrs) (Hexokinase)	147.6	mg/dl	80-140

Tests Performed on Fully Auto DRY Chemistry Analyzer VITROS-250

SERUM LDH LEVEL

Test	Result	Unit	Biological Reference Interval
Sample Type:	Serum		
LDH Activity(Lactate Dehydrogenase): Pyruvate to lactate Kinetic Method	160.7	U/L	120 - 246

#Tests Performed on Fully Auto DRY Chemistry Analyzer VITROS-250

BLOOD GROUP

Sample Type: EDTA
ABO Group : "AB"
Rh Type : Positive

-----End of Report-----

Dr. KEYUR Patel
M.B.DCP

This is an electronically authenticated report.
Note:((LL-Very Low, L-Low, HH-Very High)

Approved On : 15/08/2021 12:50:00
Generated On : 16/08/2021 12:55

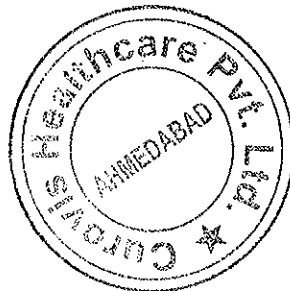

Patient's name	: BHAGWATIBEN K JADAV	Age/Sex	: 51 Years/Female
Referred by	: Self	Reg. No	: 3600
Date	: 14/08/2021	Mobile	: 9106875385
Patient's Id	: BJ32	Ref ID.	:

URINE ROUTINE ANALYSIS

Sample Type: Fresh Urine

Physical Examination
(Naked Eye Observation)

	Result	Biological Ref. Value
Amount	25 ml	>10 ml
Colour	Pale Yellow	Pale Yellow
Appearance	Clear	Clear

Chemical Examination

pH (Dip stick)	7.5	4.5-8.0
Specific Gravity (Bromothymol Blue)	1.020	1.002-1.030
Albumin (Tetrabromophenol)	Absent	Absent
Glucose (Specific Glucose Oxidase/Peroxidase)	Absent	Absent
Bilirubin (Azo-coupling reaction)	Absent	Absent
Acetone (Sodium Nitroprusside Reaction)	Absent	Absent
Urobilinogen (Modified Ehrlich Reaction)	Absent	Absent
Nitrites (Diazotization Reaction)	Absent	Absent

Microscopic Examination

(After centrifugation at 1500 RPM for 10min./hpf)

Pus Cells(WBCs)	Absent	Absent
Red Blood Cells(RBCs)	Absent	Absent
Epithelial cells	Absent	
T.Vaginals	Absent	Absent
Spermatozoa	Absent	Absent
Casts	Absent	Absent
Crystals	Absent	Absent
Amorphous Material	Absent	Absent

----- End of Report -----

This is an electronically authenticated report.
Note: (LL-Very Low, L-Low, HH-Very High)

Dr. KEYUR Patel
M.B.DCP

Approved On : 15/08/2021 12:51:00
Generated On : 16/08/2021 12:55

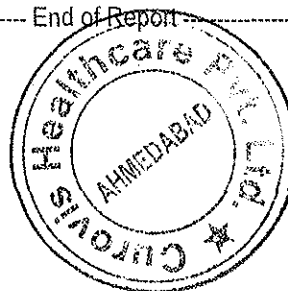

Patient's name	: BHAGWATIBEN K JADAV	Age/Sex	: 51 Years/Female
Referred by	: Self	Reg. No	: 3600
Date	: 14/08/2021	Mobile	: 9106875385
Patient's Id	: BJ32	Ref ID.	:

Electrocardiogram

Findings

Normal Sinus Rhythm.

Within Normal Limit.

----- End of Report -----

This is an electronically authenticated report.
Note:((LL-Very Low, L-Low, HH-Very High)

Dr Jinen M Shah
DNB (Medicine)FCCS (USA)

Approved On : 16/08/2021 11:59:00 AM
Generated On : 16/08/2021 12:18



Bhagwatiiben
Jadav

25

..... Female

51 years / 41 kg
155 cm

HR 116/min

Axis: P 69°

Intervals: RR 516 ms

P 96 ms

PR 144 ms

QR5 70 ms

QT 360 ms

QTc 507 ms

(Bazett)

10 mm/mV

T 64°

P (II) 0.11 mV

S (VI) -1.04 mV

R (V5) 2.76 mV

Sokol. 3.79 mV

10 mm/mV

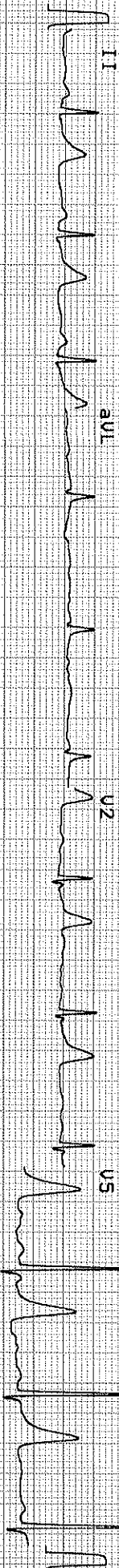
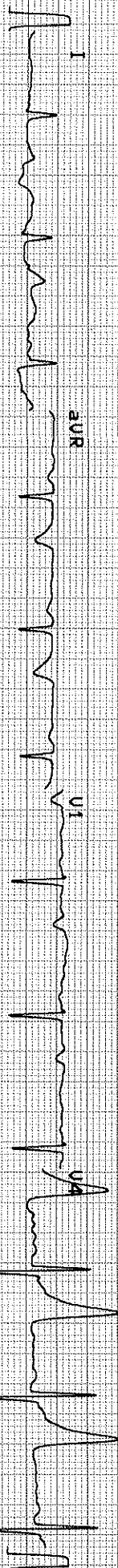

10 mm/mV

25 mm/s

0.05-25 Hz F50 SSF S85 14.08.2021 12:07:30

CURIOUS HEALTHCARE

RT102plus 1.24 C

Patient's name	: BHAGWATIBEN K JADAV	Age/Sex	: 51 Years/Female
Referred by	: Self	Reg. No	: 3600
Date	: 14/08/2021	Mobile	: 9106875385
Patient's Id	: BJ32	Ref ID.	:

2D Echo Colour Doppler

OBSERVATION:

2 D Echo and color flow studies were done in long and short axis, apical and Sub coastal views.

1. Normal LV size. No RWMA at rest.
2. Normal RV and RA. Concentric LVH.
3. All Four valves are structurally normal.
4. Good LV systolic function. LVEF = 60%.
5. Reduced LV Compliance.
6. Trivial TR. Mild MR. No AR.
7. Mild PAH. RVSP = 40 mmHG.
8. Intact IAS and IVS.
9. No Clot, No Vegetation.
10. No pericardial effusion.

CONCLUSION

1. Normal LV size with Good LV systolic function.
2. Concentric LVH . Reduced LV Compliance
3. Trivial TR with Mild PAH. Mild MR. No AR
4. No RWMA at rest.

This echo doesn't rule out any kind of congenital cardiac anomalies.

This is an electronically authenticated report.
Note:((LL-Very Low, L-Low, HH-Very High)

Approved On : 16/08/2021 11:59:00
Generated On : 16/08/2021 12:28

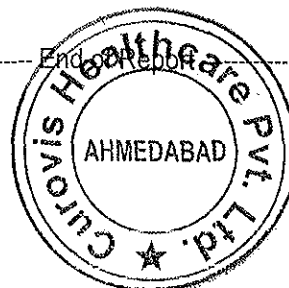

Dr Jinen M Shah
DHB (Medicine) FCCS (USA)

Patient's name	: BHAGWATIBEN K JADAV	Age/Sex	: 51 Years/Female
Referred by	: Self	Reg. No	: 3600
Date	: 14/08/2021	Mobile	: 9106875385
Patient's Id	: BJ32	Ref ID.	:

X RAY CHEST PA

Both lung fields appear clear.

No evidence of any active infiltrations or consolidation.

Cardiac size appears within normal limits.

Both costo-phrenic angles appear free of fluid.

Both domes of diaphragm appear normal.

Bony thorax appears normal.

COMMENT: No significant abnormality is detected.

----- End of Report -----

This is an electronically authenticated report.
Note:((LL-Very Low, L-Low, HH-Very High)

Jms
Dr. Jaimin Shah
DMRD
Cunsaltant Radiologist

Approved On : 14/08/2021 3:18:00 PM
Generated On : 14/08/2021 15:18



Patient's name : BHAGWATIBEN K JADAV	Age/Sex : 51 Years/Female
Referred by : Self	Reg. No : 3600
Date : 14/08/2021	Mobile : 9106875385
Patient's Id : BJ32	Ref ID. :

USG ABDOMEN

Liver appears normal in size , show homogenous parenchymal echoy. No evidence of focal solid or cystic lesion seen. No evidence of dilatation of intra-hepatic billiary or portal radicals. PV is normal in caliber.

Gall bladder is normally distended. No evidence of calculus or mass seen. Gall bladder wall thickness appears normal.

Pancreas Visualized portion appears normal in size and echopattern. No evidence of focal lesions.

Spleen appears normal in size & echopattern. No evidence of focal lesions.

Right kidney : 79 mm x 18 mm.

Left kidney : 79 mm x 24 mm. . Renal cortical echo is increased with C.M. differentiation is not seen onboth sides is maintained. No evidence of hydronephrosis, calculus or solid mass seen.

Urinary bladder is partially distended. No evidence of calculus or mass.

Uterus is appears normal in size, show 24 mm and 11 mm hypoechoic areas in anterior and posterior wall, rest of the myometrial echo is homogenous.IUCD seen in end.cavity.

No evidence of free fluid in peritoneal cavity.

No evidence of para-aortic lymph adenopathy.

No evidence of dilated small bowel loops.

COMMENTS :

Bilateral renal parenchymal disease. Fibroids in anterior and posterior wall of uterus.

----- End of Report -----

This is an electronically authenticated report.
Note:((LL-Very Low, L-Low, HH-Very High)

Dr. Jaimin Shah
DMRD
Cunsallant Radiologist

Approved On : 14/08/2021 3:19:00 PM
Generated On : 14/08/2021 15:19

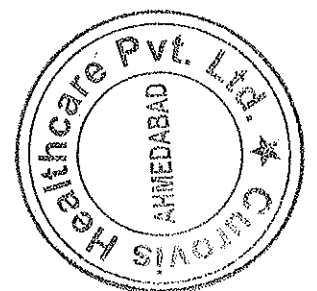

Patient's name : BHAGWATIBEN K JADAV	Age/Sex : 51 Years/Female
Referred by : Self	Reg. No : 3600
Date : 14/08/2021	Mobile : 9106875385
Patient's Id : BJ32	Ref ID. :

BILATERAL MAMMOGRAM :-

Dedicated lowdose digital mammography with Craniocaudal and media lateral oblique view was performed.

Normal dense and fibroglandular breast parenchyma is noted in breast on either side.

No evidence of clustered microcalcification .

No evidence of mass or architectural distortion is seen.

No evidence of skin thickening or nipple retraction is seen.

No evidence of axillary lymphadenopathy.

COMMENT :

- No significant abnormality detected. (BIRADS - I).
- No direct or indirect sign of malignancy seen.

BIRADS Categories :

- 0 Need imaging evaluation.
- I **Negative**
- II Benign finding
- III probably benign finding.
- IV Suspicious abnormality.
- V Highly suggestive of malignancy.

The false negative mammography is approximately 10%. Management of a palpable abnormality must be based upon clinical grounds.

----- End of Report -----

This is an electronically authenticated report.
Note:((LL-Very Low, L-Low, HH-Very High)

Dr. Jaimin Shah
DMRD
Consultant Radiologist

Approved On : 14/08/2021 3:20:00 PM
Generated On : 14/08/2021 15:20

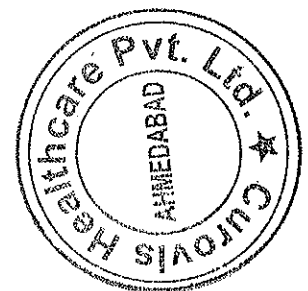

Patient's name : BHAGWATIBEN K JADAV
Referred by : Self
Date : 14/08/2021
Patient's Id : BJ32
Age/Sex : 51 Years/Female
Reg. No : 3600
Mobile : 9106875385
Ref ID. :

Eye Check - Up

RIGHT EYE

SP: -4.75
CY: -1.00
AX: 78

LEFT EYE

SP: -6.00
CY: -0.50
AX: 110

	Without Glasses	With Glasses
Right Eye	6/24	6/6
Left Eye	6/60	6/6

Near Vision: Right Eye -N/6, Left Eye - N/6

Fundus Examination: Within Normal Limits.

Colour Vision: Normal

Comments: Normal

Dr.Kejal Patel
MB,DO(Ophth)

Approved On : 16/08/2021 12:03:00 PM
Generated On : 16/08/2021 12:07



CLIENT NAME:- BHAGWATIBEN JADAV.

AGE:-51Y/ F

Date:-14/08/2021

AUDIOGRAM

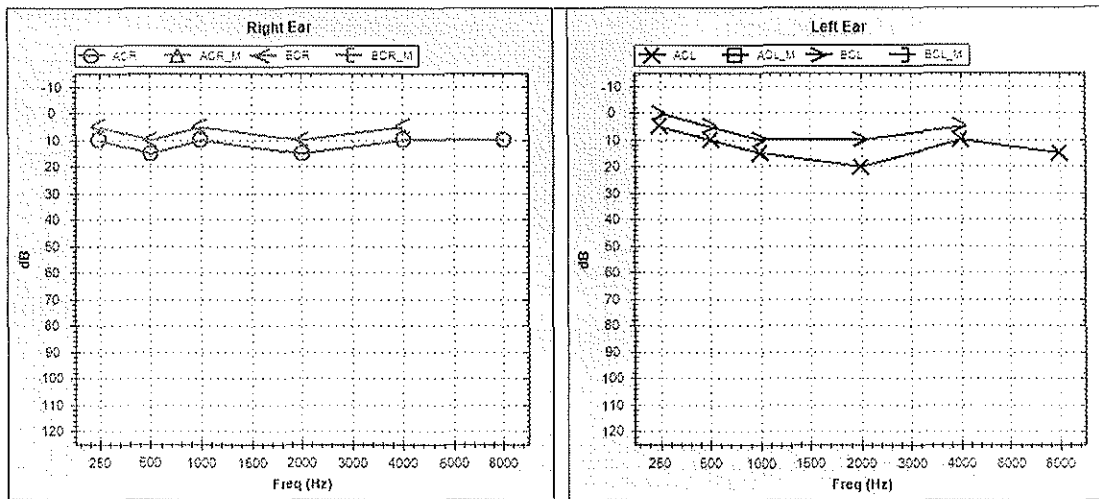

EAR	MODE	Air Conduction		Bone Conduction		Colour Code	Threshold In dB		
		Masked	UnMasked	Masked	UnMasked		RIGHT	LEFT	
LEFT		□	×	□	>	Blue	AIR CONDUCTION	11	10.5
RIGHT		△	○	□	<	Red	BONE CONDUCTION		
NO RESPONSE : Add ↓ below the respective symbols							SPEECH		

Comments:-

Bilateral Hearing Sensitivity Within Normal Limits.

