

भारत सरकार
Government of India

जितेंद्र कुमार चौरसिया
Jitendra Kumar Chourasia
 जन्म तारीख/ DOB: 01/03/1979
 पुरुष / MALE



6760 1879 9986



माझी आधार, माझी ओळख

भारतीय विशिष्टता अंक प्रधिकरण
Unique Identification Authority of India

पत्ता:
 S/O चमारी लाल चौरसिया, फ्लॉट नं. 111, टॉवर नं. 3, लिंक गार्डन टॉवर, - लोखंडवाला कॉम्प्लेक्स जवळ, मिल्लत नगर, अंधेरी वेस्ट, मुंबई, मुंबई उपनगर, महाराष्ट्र - 400053

Address:
 S/O Chamari Lal Chourasia, Flat No. 111, Tower No.3 Link Garden Tower, - Near Lokhandwala Complex, Millat Nagar, Andheri West, Mumbai, Maharashtra - 400053

6760 1879 9986

 1547
  uidai@gov.in
 www.uidai.gov.in

ID: 12 26-03-2022 02:05:52 PM

MR JITENDRA KUMAR CHAURASIYA

Male 43Years

Department:

HR 81 bpm

P 102 ms

PR 166 ms

QRS 90 ms

QT/QTc 340/397 ms

P/QRS/T 49/58/4

RV5/SV1 1.070/0.327 mV

Diagnosis Information:

Sinus Rhythm

Normal ECG

Technician :

Report Confirmed by:

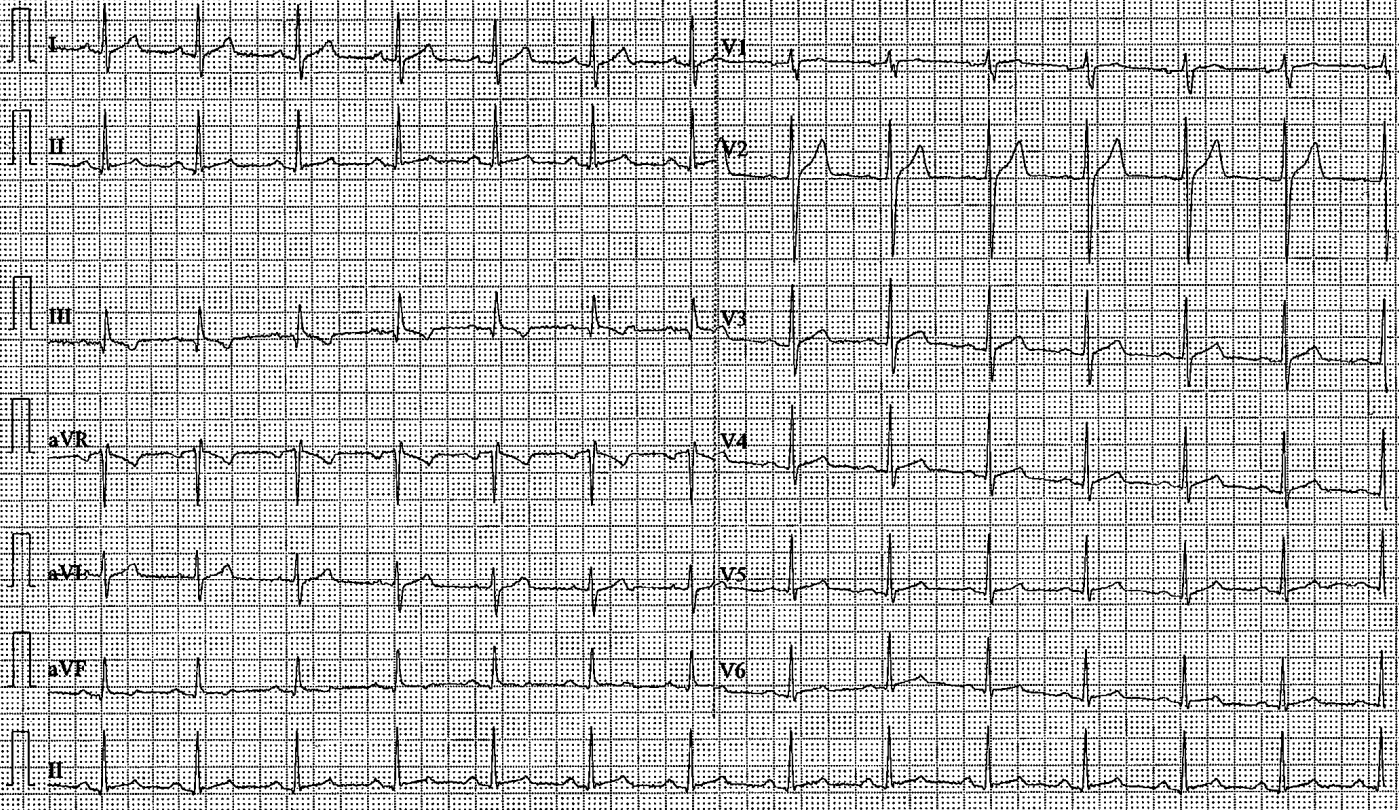

0.05-45Hz AC50 25mm/s 10mm/mV 2*5.0s 1r 81 V2.2 SEMIP-VL&I B M SHAH HOSPITAL & MEDICAL RESEARCH

Name	: MR. CHAURASIA K JITENDRA	Bill No.	: 22R2408
Age / Sex	: 41 Y / Male	Bill Date.	: 26/03/2022
Referred By	: Dr. Pavankumar Namewar	Reg No.	: 22003661
Category	: Health Insurance	Print Date/Time	: 26/03/2022 / 05:45:18 PM
Printed By	: Shahina .		

Cardiology Reporting

Echo Cardiography

Measurement	PTS value	Normal value (mm)	Measurement	PTS value	Normal value (mm)
AO	30	20-37	IVS (d)	12	6-11
LA	33	19-40	LVD (d)	44	45-50
MACS		15-26	LVPW (d)	9	6-11
EPSS		<8 mm	LVID (s)	29	23-39
FS	33%	%	EF	62%	(60%-62%)
RA		<26	RV		<26

2D ECHO
 CHAMBERS- ALL CARDIAC CHAMBERS OF NORMAL SIZE
 VALVE - ALL CARDIAC VALVES ARE NORMAL
 SEPTAE - IVS/IAS INTACT
 RWMA - NO RWMA
 EF (OVERALL) (LV) - 62%
 CLOT / VEGETATION - NIL
 PER EFFUSION -NIL
 CONTINUOUS WAVE & COLOR WAVE DOPPLER

VALVE	REGURGITATION	GRADIENT (MMHG)
Mitral Valve	Nil	Not Significant
Aortic Valve	Nil	Not Significant
Tricuspid Valve	Nil	Not Significant
Pulmonary Valve	Nil	Not Significant

PULSE WAVE DOPPLER
 MITRAL VALVE INFLOW SHOWS WAVE E > A Waves DT m Sec
 IMPRESSION
 LV- Mild concentric LVH.
 No RWMA.
 No clot / No MR.

CARDIOLOGISTS:

DR.S.K.SAXENA
 MD DM CARDIOLOGIST

We work on No Profit No Loss Basis

Address : Shastri Nagar, Supela , Bhilai
 Chhattisgarh- 490023
 Phone : 777-30-777-11, 777-30-777-22



Email : info@bmsah.in
 Website : www.bmsah.in



Annual Report of the Board of Directors of the

Company for the year ending 1900



Name : MR. CHAURASIA K JITENDRA
Age / Sex : 41 Y / Male
Referred By : Dr. Pavankumar Namewar
Category : Health Insurance
Printed By : Minita Williams

Bill No. : 22R2408
Bill Date. : 26/03/2022
Reg No. : 22003661
Print Date/Time : 27/03/2022 / 04:57:41 PM

Thyroid Function Test (T3, T4, TSH)

Test Name	Result	Unit	Reference Range
T3 Total:	1.38	nmol/l	0.9 - 2.5 nmol/l
T4 Total:	119	nmol/l	60 - 135 nmol/l
TSH:	2.14	μIU/ml	Adults Euthyroid: 0.25 – 5.0 μIU/ml. Suggestive of Hyperthyroidism: < 0.15 μIU/ml. Suggestive of Hypothyroid: >0.7 μIU/ml.

Note: Please allow a period of 4-6 weeks for a repeat sample after any DOSE ADJUSTMENTS (or Irregularity of dose/ Skipping of Dose) Children upto 18 years should be referred to the Pediatric reference range. Clinically non correlating samples are suggested to perform Free hormone estimation.

Age	TSH (mIU/L)	TT4(nmol/L)	TT3(nmol/L)
1-4 days	1-39	142-277	1.5-11.4
1-4 wks	1.7-9.1	106-221	1.6-5.3
1-12 mon	0.8-8.2	76-210	1.6-3.8
1-5 yrs	0.7-5.7	94-193	1.6-4.1
6-10 yrs	0.7-5.7	82-171	1.4-3.7
11-15 yrs	0.7-5.7	71-151	1.3-3.3
15-18 yrs	0.7-5.7	54-152	1.2-3.2

Dr. RAJNI PRAJAPATI
DCP, DNB

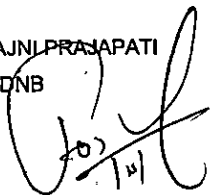

We work on No Profit No Loss Basis

Address : Shastri Nagar, Supela , Bhilai
Chhattisgarh-490023

Phone : 777-30-777-11, 777-30-777-22



Email : info@bmshah.in
Website : www.bmshah.in



Name : MR. CHAURASIA K JITENDRA
Age / Sex : 41 Y / Male
Referred By : Dr. Pavankumar Namewar
Category : Health Insurance
Printed By : Minita Williams

Bill No. : 22R2408
Bill Date. : 26/03/2022
Reg No. : 22003661

Print Date/Time : 27/03/2022 / 04:51:58 PM

Renal Function Test - Rft

Parameters Name	Result	Unit	Biological Ref. Interval
Renal Function Test (Rft Pckg)			
Blood Urea	32	Blood mg/dl	10 - 40 mg/dl
Serum Creatinine	1.06	mg per 100 ml	0.5 - 1.5 mg per 100
Serum Na+	139	mmol/L	135 - 155 mmol/L
Serum K+	4.3	mmol/L	3.5 - 5.5 mmol/L
Serum Calcium	9.4	mg/dl	8.1- 10.1 mg/dl
Serum Uric Acid	5	mg per 100 ml	3.0- 5.7 mg/dl

Dr. RAJNI PRAJAPATI
DCP, DNB

(Signature)
20/3/22

We work on No Profit No Loss Basis

Address : Shastri Nagar, Supela , Bhilai
Chhattisgarh-490023

Phone : 777-30-777-11, 777-30-777-22



Email : info@bmshah.in
Website : www.bmshah.in



Name	: MR. CHAURASIA K JITENDRA	Bill No.	: 22R2408
Age / Sex	: 41 Y / Male	Bill Date.	: 26/03/2022
Referred By	: Dr. Pavankumar Namewar	Reg No.	: 22003661
Category	: Health Insurance		
Printed By	: Minita Williams	Print Date/Time	: 27/03/2022 / 04:51:58 PM

Lipid Profile

Parameters Name	Result	Unit	Biological Ref. Interval
Lipid Profile (Package)		Blood	
Sr.Cholesterol	189	mg/dl	0 - 200
Sr.Triglyceride	300	mg/dl	60 - 200
Hdl Cholesterol	39	mg/dl	30 - 60
Ldl Cholesterol	90	mg/dl	150
Vldl Cholesterol	60	mg/dl	5-40
Chol / Hdl Ratio	4.84	Ratio Units	3-5

Dr. RAJNI PRAJAPATI
DCP, DNB

We work on No Profit No Loss Basis

Address : Shastri Nagar, Supela , Bhilai
Chhattisgarh - 490023

Phone : 777-30-777-11, 777-30-777-22



Email : info@bmsah.in
Website : www.bmsah.in



Name : MR. CHAURASIA K JITENDRA
Age / Sex : 41 Y / Male
Referred By : Dr. Pavankumar Namewar
Category : Health Insurance
Printed By : Minita Williams

Bill No. : 22R2408
Bill Date. : 26/03/2022
Reg No. : 22003661

Print Date/Time : 27/03/2022 / 04:51:58 PM

Glycosulated Haemoglobin (Hba1C)

Parameters Name	Result	Unit	Biological Ref. Interval
Glycosylated Haemoglobin (Hba1C)	8.92	Blood % OF TOTAL HB	Non Diabetic : 4.0-6.0, Good Control : 6.1-7.0, Fair Control : 7.1-8.0, Poor Control : =>8.1

Dr. RAJNI PRAJAPATI
DCP, DNB

We work on No Profit No Loss Basis

Address : Shastri Nagar, Supela , Bhilai
Chhattisgarh 490023

Phone : 777-30-777-11, 777-30-777-22



Email : info@bmsah.in
Website : www.bmsah.in



Name : MR. CHAURASIA K JITENDRA
Age / Sex : 41 Y / Male
Referred By : Dr. Pavankumar Namewar
Category : Health Insurance
Printed By : Minita Williams

Bill No. : 22R2408
Bill Date. : 26/03/2022
Reg No. : 22003661

Print Date/Time : 27/03/2022 / 04:51:58 PM

Urine Analysis

Parameters Name	Result	Unit	Biological Ref. Interval
Urine Routine And Microscopic			
General Characteristics			
Specimen	Urine		
Quantity	20ml		
Colour	Pale		
Appearance	Turbid		
Reaction	Acidic		
Specific Gravity	-		
Chemical Examination			
Albumin	1+		
Sugar	1+		
Acetone	-		
Bile Salt	-		
Bile Pigment	-		
Urobilinogen	-		
B.J.Proteins	-		
Microscopic Appearance			
Pus Cells	5-6		
Epithelial	1-2		
Red Blood Cells	Nil		
Crystals	Nil		
Amorphus Deposits	Nil		
Other Substances	Nil		

Dr. RAJNI PRAJAPATI

DCP, DNB

We work on No Profit No Loss Basis

Address : Shastri Nagar, Supela , Bhilai
Chhattisgarh - 490023

Phone : 777-30-777-11, 777-30-777-22



Email : info@bmsah.in
Website : www.bmsah.in



Name	: MR. CHAURASIA K JITENDRA	Bill No.	: 22R2408
Age / Sex	: 41 Y / Male	Bill Date.	: 26/03/2022
Referred By	: Dr. Pavankumar Namewar	Reg No.	: 22003661
Category	: Health Insurance		
Printed By	: Minita Williams	Print Date/Time	: 27/03/2022 / 04:51:58 PM

Complete Blood Count

Parameters Name	Result	Unit	Biological Ref. Interval
Complete Blood Count (CBC)		Blood	
Hemoglobin	14	gm%	M: 14.5-16.5 F: 11-14.5
RBC count.	4.95	Mill/cu.mm	M: 4.5-5.5 F: 4.0-5.5
Packed Cell Volume	40.8	per 100 ml	M:43-54 F:37-47
M.C.V	82	fl	82 - 94
M.C.H	28.3	pico grams	27 - 32
M.C.H.C	34.3	%	32 - 39
RDW	11.5	%	11.6 - 14.0
Total Leucocyte Count	5500	per cu mm	4000 - 11000
Differential Leucocyte Count			
Polymorphs	60	%	40 - 75
Lymphocyte	34	%	25 - 45
Eosinophils	4	%	1-6
Monocyte	2	%	upto 5
Basophil	0	%	upto 1
Platelet Count	205000	per cu mm	150000 - 400000

Biochemical Examination

Parameters Name	Result	Unit	Biological Ref. Interval
Blood Sugar PP (BSPP/PPBS)		Blood	
Blood Sugar P.P.	390	mg/dl	70 - 140 mg/dl
Blood Sugar Fasting (BSF/FBS)		Blood	
Blood Sugar Fasting	242	mg/dl	60 - 110 mg/dl

Dr. RAJNI PRAJAPATI
DCP, DNB

We work on No Profit No Loss Basis

Address : Shastri Nagar, Supela , Bhilai
Chhattisgarh - 490023

Phone : 777-30-777-11, 777-30-777-22

Email : info@bmsah.in
Website : www.bmsah.in

Name : MR. CHAURASIA K JITENDRA
Age / Sex : 41 Y / Male
Referred By : Dr. Pavankumar Namewar
Category : Health Insurance
Printed By : Minita Williams

Bill No. : 22R2408
Bill Date. : 26/03/2022
Reg No. : 22003661

Print Date/Time : 27/03/2022 / 04:51:58 PM

Liver Function Test

Parameters Name	Result	Unit	Biological Ref. Interval
Liver Function Test (LFT Package)			
Total Bilirubin	0.9	Blood mg/dl	0.0 - 1.0 mg/dl
Direct Bilirubin	0.2	mg/dl	0 - 0.25 mg/dl
Indirect Bilirubin	0.7	mg/dl	0.0 - 1.0 mg/dl
S.G.P.T.	52	U/L	5-40 U/L
S.G.O.T.	100	U/L	5-40 U/L
Total Protein	6.2	gm/dl	6 - 8.6 gm/dl
Serum Albumin	3.8	gm/dl	3.8 - 4.4 gm/dl
Globulin	2.4	gm/dl	1.8 - 3.2 gm/dl
A/G Ratio	1.4		
Alkaline Phosphate	100	U/L	Age: (Male): (Female): 1-30 days: 75-319: 45-406 1mnth-1 yr: 82-383 : 124-341 1yr-3yr: 104-345 : 108-317 4yr-6yr: 93-309 :96:297 7 yr-9 yr: 86-315 :69:325 10yr-12yr: 42-362 :51-332 13 yr-15yr: 74-390 :50-162 16 yr-18yr: 52-171 : 47-119
Ggtp	42	U/L	5 - 40 U/L

Dr. RAJNI PRAJAPATI
DCP, DNB

We work on No Profit No Loss Basis

Address : Shastri Nagar, Supela , Bhilai
Chhattisgarh - 490023

Phone : 777-30-777-11, 777-30-777-22



Email : info@bmsah.in
Website : www.bmsah.in



Name	: MR. CHAURASIA K JITENDRA	Bill No.	: 22R2408
Age / Sex	: 41 Y / Male	Bill Date.	: 26/03/2022
Referred By	: Dr. Pavankumar Namewar	Reg No.	: 22003661
Category	: Health Insurance		
Printed By	: Minita Williams	Print Date/Time	: 27/03/2022 / 04:51:58 PM

Biochemical Examination

Parameters Name	Result	Unit	Biological Ref. Interval
Urine Sugar		Urine	
Urine Sugar P.P.	(3+)		

Dr. RAJNI PRAJAPATI
DCP, DNB



We work on No Profit No Loss Basis

Address : Shastri Nagar, Supela , Bhilai
Chhattisgarh - 490023

Phone : 777-30-777-11, 777-30-777-22



Email : info@bmsah.in
Website : www.bmsah.in



Name	: MR. CHAURASIA K JITENDRA	Bill No.	: 22R2408
Age / Sex	: 41 Y / Male	Bill Date.	: 26/03/2022
Referred By	: Dr. Pavankumar Namewar	Reg No.	: 22003661
Category	: Health Insurance		
Printed By	: Minita Williams	Print Date/Time	: 27/03/2022 / 04:51:58 PM

Blood Report

Parameters Name	Result	Unit	Biological Ref. Interval
Blood Grouping & Rh		Blood	
Blood Group	A+		
Rh	Positive		

Dr. RAJNI PRAJAPATI

DCP, DNB



We work on No Profit No Loss Basis

Address : Shastri Nagar, Supela , Bhilai
Chhattisgarh - 490023

Phone : 777-30-777-11, 777-30-777-22



Email : info@bmshah.in
Website : www.bmshah.in



OPD VISIT PAPER

OPD No.	2211415	Date/Time	01/04/2022 11:07:30 AM
Patient Name	MR. CHAURASIA K JITENDRA	Reg. No.	22003661
Father	JITENDRA KUMAR CHOURASIA	Age/Sex	41Y0M6D / Male
Address	bhilai Durg	Contact No.	0
Category	Health Insurance	Queue No.	3
Doctor's Name	Dr. Prateek Jain MBBS, D.O, DNB, FCPRS (CORNEA), FICO (UK) (CGMC- 3789/2011)	OPD Bill No.	22R2568
Clinic	Ophthalmology OPD	Bill Amount	100 Rs.
Referred By	Dr. Prateek Jain	Created On	01/04/2022 11:07:30 AM
Created By	Atish Kumar Yadav		
Subject To	~ 		

BP- 130/80 mmHg
P- 92b/min
SpO2- 97%
T- 98°F

checkup

(B/E) Asym
In-clear

Aec < - 0.50 mm
Mau
AdV + 1.25 N₆ (B/E)

6/b fed (B/E) 0.50.4
monocular

Adh

(B/E) E/d
clear
Trans Mus



We work on No Profit No Loss Basis



L.v. Prasad Gaye Subhita

Hyderabad

OPD VISIT PAPER



OPD No. 2211413
 Patient Name MR. CHAURASIA K JITENDRA
 Father JITENDRA KUMAR CHOURASIA
 Address bhilai Durg
 Category Health Insurance
 Doctor's Name Dr. Pavankumar Namewar MBBS, DNB (Gen. Medicine)
 (CGMC/9516/2019)
 Clinic Medicine OPD
 Referred By Dr. Pavankumar Namewar
 Created By Atish Kumar Yadav



Date/Time 01/04/2022 11:06:31 AM
 Reg. No. 22003661
 Age/Sex 41Y0M6D / Male
 Contact No. 0
 Queue No. 6
 OPD Bill No. 22R2566
 Bill Amount 100 Rs.
 Created On 01/04/2022 11:06:31 AM

Subject To

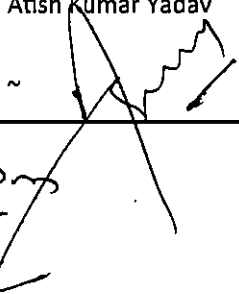

11:45 AM
 BP - 130/80
 PR - 92/min

Cs by Dr Pavan

Res - HTN
 - Dyslipidemia
 on regular tit

ECHO - mild conc LVH
 TSH - 2.14
 RFT - WNL
 TG - 300 ↑
 CH - 189
 HbA1c - 8.92
 Urine - Sugar 1 ⊕
 Alb 1 ⊕
 5-6 pus cell
 Hb - 14.
 FRR - 242
 PRR - 390
 SROT - 52
 SROT - 100

Continue Rosuvastatin 10mg
 - T. Glucoline mv2 1BD
 BBR BON
 x 15 Days
 - T. Hepalep One 100 1 →
 15 Days
 - T. Ursomar - SR 450mg OD →
 15 Days
 - Diabetic diet

FBS | after 15 Days
 PFRS

We work on No Profit No Loss Basis

Pav's



Cravey - WNL

Name : MR. CHAURASIA K JITENDRA
Age / Sex : 41 Y / Male
Referred By : Dr. Pavankumar Namewar
Category : Health Insurance
Printed By : Seema Saw

Bill No. : 22R2408
Bill Date. : 26/03/2022
Reg No. : 22003661

Print Date/Time : 01/04/2022 / 12:01:35 PM

Ultra Sonography Reporting

USG Whole Abdomen

LIVER : Normal in size, shape & echotexture. No focal or diffuse lesion seen. IHBR'S & CBD are normal in appearance.

PORTAL VEIN : Portal vein is normal in size, hepatopetal flow.

IVC & HV : Sizes normal, respiratory variations normal.

GALL BLADDER : Lumen is well distended & echofree. No calculus or sludge is seen.

SPLEEN : Spleen appears normal in size, shape & echotexture. No focal lesion seen. Splenic vein – normal.

PANCREAS : Normal in size and echotexture.

ASCITES : No free fluid seen in peritoneal cavity.

BOTH KIDNEYS : Both kidneys appear normal in size, normal shape & echotexture. Cortical thickness & corticomedullary differentiation normal. No calculus seen. No hydronephrosis.

Right kidney size – 11.7x6.5 cm.

Left kidney size - 12.3x6.2 cm.

PROSTATE : Prostate is normal in size. No median lobe bulge. Echotexture normal. No focal lesion seen. Capsule is intact.

URINARY BLADDER : Shows normal uniform wall thickness with smooth inner margin.

IMPRESSION :

NO SONOGRAPHIC ABNORMALITY DETECTED.

RKD

DR. R.K. DIWAKAR
(Consultant Radiologist)

We work on No Profit No Loss Basis

Address : Shastri Nagar, Supela , Bhilai
Chhattisgarh- 490023
Phone : 777-30-777-11, 777-30-777-22



Email : info@bmeshah.in
Website : www.bmeshah.in



Name : MR. CHAURASIA K JITENDRA
Age / Sex : 41 Y / Male
Referred By : Dr. Pavankumar Namewar
Category : Health Insurance
Printed By : Shahina .

Bill No. : 22R2408
Bill Date. : 26/03/2022
Reg No. : 22003661
Print Date/Time : 26/03/2022 / 04:12:29 PM

X - Ray Reporting

X Ray Chest Pa

Observation:

- Both hilar shadows appear normal.
- Both lung fields are clear.
- Both costo and cardio phrenic angles are clear.
- Cardiac size appear normal.
- Trachea centrally placed.
- Soft tissue and bony cage appear normal.
- Both hemidiaphragms are well outlined.

Impression:

Normal study.

RKD

DR. R.K. DIWAKAR
Consultant Radiologist

We work on No Profit No Loss Basis

Address : Shastri Nagar, Supela , Bhilai
Chhattisgarh- 490023
Phone : 777-30-777-11, 777-30-777-22



Email : info@bmsah.in
Website : www.bmsah.in



1943

...

