

**PATIENT NAME : KRISHNAPRIYA.R**
**REF. DOCTOR : DR. MEDIWHEEL**
**CODE/NAME & ADDRESS :** CA00010147 -  
 MEDIWHEEL ARCOFEMI HEALTHCARE LIMITED  
 F701A, LADO SARAI, NEW DELHI,SOUTH DELHI,  
 DELHI,  
 SOUTH DELHI 110030  
 8800465156

**ACCESSION NO :** **4126WK003721**  
**PATIENT ID :** KRISF2601934126  
**CLIENT PATIENT ID:**  
**ABHA NO :**
**AGE/SEX :** 30 Years Female  
**DRAWN :**  
**RECEIVED :** 11/11/2023 09:41:44  
**REPORTED :** 11/11/2023 16:53:51

Test Report Status	Final	Results	Biological Reference Interval	Units
--------------------	-------	---------	-------------------------------	-------

**MEDIWHEEL HEALTH CHECKUP BELOW 40(F)TMT**
**TREADMILL TEST**

TREADMILL TEST TEST COMPLETED

**OPHTHAL**

OPTHAL completed

**DR.SMITHA PAULSON,MD**  
**(PATH),DPB**  
**(Reg No - TCMC:35960)**  
**LAB DIRECTOR & HEAD-**  
**HISTOPATHOLOGY & CYTOLOGY**

**DR.NILA THERESA DAVIS,MBBS**  
**MD(PATH)**  
**(Reg No - TCMC:47450)**  
**CONSULTANT PATHOLOGIST**

**DR.TEJAS PRASAD**  
**VIDWANS ,MBBS MD(PATH)(Reg**  
**No -MMC 2017/08/3919)**  
**CONSULTANT PATHOLOGIST**

View Details



View Report

**PERFORMED AT :**

 DDRC AGILUS PATHLABS LIMITED  
 DDRC agilus TOWER, G-131,PANAMPILLY NAGAR,  
 ERNAKULAM, 682036  
 KERALA, INDIA  
 Tel : 93334 93334  
 Email : customercare.ddrc@agilus.in

<b>PATIENT NAME : KRISHNAPRIYA.R</b>		<b>REF. DOCTOR : DR. MEDIWHEEL</b>	
<b>CODE/NAME &amp; ADDRESS : CA00010147 -</b> MEDIWHEEL ARCOFEMI HEALTHCARE LIMITED F701A, LADO SARAI, NEW DELHI,SOUTH DELHI, DELHI, SOUTH DELHI 110030 8800465156		<b>ACCESSION NO : 4126WK003721</b>	<b>AGE/SEX : 30 Years Female</b>
		<b>PATIENT ID : KRISF2601934126</b>	<b>DRAWN :</b>
		<b>CLIENT PATIENT ID:</b>	<b>RECEIVED : 11/11/2023 09:41:44</b>
		<b>ABHA NO :</b>	<b>REPORTED : 11/11/2023 16:53:51</b>

Test Report Status	Final	Results	Units
--------------------	-------	---------	-------

**MEDIWHEEL HEALTH CHECKUP BELOW 40(F)TMT**

**ECG WITH REPORT**

**REPORT**

**TEST COMPLETED**

**USG ABDOMEN AND PELVIS**

**REPORT**

**TEST COMPLETED**

**CHEST X-RAY WITH REPORT**

**REPORT**

**TEST COMPLETED**

**HAEMATOLOGY**

**MEDIWHEEL HEALTH CHECKUP BELOW 40(F)TMT**

**GLYCOSYLATED HEMOGLOBIN(HBA1C), EDTA WHOLE BLOOD**

HBA1C	5.0	Normal	: 4.0 -	%
			5.6%.	
		Non-diabetic level	: < 5.7%.	
		Diabetic	: >6.5%	

Glycemic control goal  
 More stringent goal : < 6.5 %.  
 General goal : < 7%.  
 Less stringent goal : < 8%.

Glycemic targets in CKD :-  
 If eGFR > 60 : < 7%.  
 If eGFR < 60 : 7 - 8.5%.

**DR.SMITHA PAULSON,MD**  
 (PATH),DPB  
 (Reg No - TCMC:35960)  
**LAB DIRECTOR & HEAD-  
 HISTOPATHOLOGY & CYTOLOGY**

**DR.NILA THERESA DAVIS,MBBS**  
 MD(PATH)  
 (Reg No - TCMC:47450)  
**CONSULTANT PATHOLOGIST**

**DR.TEJAS PRASAD**  
**VIDWANS ,MBBS MD(PATH)(Reg**  
**No -MMC 2017/08/3919)**  
**CONSULTANT PATHOLOGIST**



View Details



View Report

**PERFORMED AT :**  
 DDRC AGILUS PATHLABS LIMITED  
 DDRC agilus TOWER, G-131,PANAMPILLY NAGAR,  
 ERNAKULAM, 682036  
 KERALA, INDIA  
 Tel : 93334 93334  
 Email : customercare.ddrc@agilus.in



**Patient Ref. No. 66600006694219**



MC-5897

**PATIENT NAME : KRISHNAPRIYA.R**

**REF. DOCTOR : DR. MEDIWHEEL**

**CODE/NAME & ADDRESS :** CA00010147 -  
MEDIWHEEL ARCOFEMI HEALTHCARE LIMITED  
F701A, LADO SARAI, NEW DELHI,SOUTH DELHI,  
DELHI,  
SOUTH DELHI 110030  
8800465156

**ACCESSION NO :** **4126WK003721**  
**PATIENT ID :** KRISF2601934126  
**CLIENT PATIENT ID:**  
**ABHA NO :**

**AGE/SEX :** 30 Years Female  
**DRAWN :**  
**RECEIVED :** 11/11/2023 09:41:44  
**REPORTED :** 11/11/2023 16:53:51

Test Report Status	Final	Results	Units
--------------------	-------	---------	-------

MEAN PLASMA GLUCOSE 96.8 < 116.0 mg/dL

**BLOOD COUNTS,EDTA WHOLE BLOOD**

HEMOGLOBIN 13.0 12.0 - 15.0 g/dL  
 RED BLOOD CELL COUNT 4.80 3.80 - 4.80 mil/ $\mu$ L  
 WHITE BLOOD CELL COUNT **10.02 High** 4.0 - 10.0 thou/ $\mu$ L  
 PLATELET COUNT 264 150 - 410 thou/ $\mu$ L

**RBC AND PLATELET INDICES**

HEMATOCRIT 40.2 36.0 - 46.0 %  
 MEAN CORPUSCULAR VOL 83.8 83.0 - 101 fL  
 MEAN CORPUSCULAR HGB. 27.1 27.0 - 32.0 pg  
 MEAN CORPUSCULAR HEMOGLOBIN CONCENTRATION 32.3 31.50 - 34.50 g/dL  
 RED CELL DISTRIBUTION WIDTH **14.3 High** 11.60 - 14.0 %  
 MENTZER INDEX 17.5  
 MEAN PLATELET VOLUME 9.5 6.80 - 10.90 fL

**WBC DIFFERENTIAL COUNT**

SEGMENTED NEUTROPHILS 61 40.0 - 80.0 %  
 LYMPHOCYTES 33 20.0 - 40.0 %  
 MONOCYTES 4 2.0 - 10.0 %  
 EOSINOPHILS 2 1.0 - 6.0 %  
 BASOPHILS 0 0.0 - 1.0 %  
 ABSOLUTE NEUTROPHIL COUNT 6.11 2.0 - 7.0 thou/ $\mu$ L  
 ABSOLUTE LYMPHOCYTE COUNT **3.35 High** 1.0 - 3.0 thou/ $\mu$ L  
 ABSOLUTE MONOCYTE COUNT 0.35 0.20 - 1.0 thou/ $\mu$ L  
 ABSOLUTE EOSINOPHIL COUNT 0.16 0.02 - 0.50 thou/ $\mu$ L  
 ABSOLUTE BASOPHIL COUNT 0.00 0.00 - 0.10 thou/ $\mu$ L

**DR.HARI SHANKAR, MBBS MD**  
(Reg No - TCMC:62092)  
**HEAD - Biochemistry & Immunology**

**DR.SMITHA PAULSON,MD**  
(PATH),DPB  
(Reg No - TCMC:35960)  
**LAB DIRECTOR & HEAD-HISTOPATHOLOGY & CYTOLOGY**

**DR.NISHA G,MBBS MD(PATH),**  
(Reg No - TCMC:45399)  
**CONSULTANT PATHOLOGIST**



View Details



View Report

**PERFORMED AT :**

DDRC AGILUS PATHLABS LIMITED  
DDRC agilus TOWER, G-131,PANAMPILLY NAGAR,  
ERNAKULAM, 682036  
KERALA, INDIA  
Tel : 93334 93334  
Email : customercare.ddrc@agilus.in



**Patient Ref. No. 66600006694219**



MC-5897

**PATIENT NAME : KRISHNAPRIYA.R** **REF. DOCTOR : DR. MEDIWHEEL**

<b>CODE/NAME &amp; ADDRESS :</b> CA00010147 - MEDIWHEEL ARCOFEMI HEALTHCARE LIMITED F701A, LADO SARAI, NEW DELHI,SOUTH DELHI, DELHI, SOUTH DELHI 110030 8800465156	<b>ACCESSION NO :</b> <b>4126WK003721</b>	<b>AGE/SEX :</b> 30 Years Female
	<b>PATIENT ID :</b> KRISF2601934126	<b>DRAWN :</b>
	<b>CLIENT PATIENT ID:</b>	<b>RECEIVED :</b> 11/11/2023 09:41:44
	<b>ABHA NO :</b>	<b>REPORTED :</b> 11/11/2023 16:53:51

Test Report Status	Final	Results	Units
--------------------	-------	---------	-------

NEUTROPHIL LYMPHOCYTE RATIO (NLR) 1.8

**ERYTHROCYTE SEDIMENTATION RATE (ESR),WHOLE BLOOD**

SEDIMENTATION RATE (ESR) 15 0 - 20 mm at 1 hr  
 METHOD : WESTERGREN METHOD

**MEDIWHEEL HEALTH CHECKUP BELOW 40(F)TMT**

**SUGAR URINE - POST PRANDIAL**

SUGAR URINE - POST PRANDIAL NOT DETECTED NOT DETECTED

**IMMUNOHAEMATOLOGY**

**MEDIWHEEL HEALTH CHECKUP BELOW 40(F)TMT**

**ABO GROUP & RH TYPE, EDTA WHOLE BLOOD**

ABO GROUP TYPE O  
 METHOD : GEL CARD METHOD  
 RH TYPE POSITIVE

**BIO CHEMISTRY**

**MEDIWHEEL HEALTH CHECKUP BELOW 40(F)TMT**

**BLOOD UREA NITROGEN (BUN), SERUM**

BLOOD UREA NITROGEN 5 Adult(<60 yrs) : 6 to 20 mg/dL

**BUN/CREAT RATIO**



**DR.SMITHA PAULSON,MD**  
 (PATH),DPB  
 (Reg No - TCMC:35960)  
 LAB DIRECTOR & HEAD-  
 HISTOPATHOLOGY & CYTOLOGY



**DR.HARI SHANKAR, MBBS MD**  
 (Reg No - TCMC:62092)  
 HEAD - Biochemistry &  
 Immunology



View Details



View Report

**PERFORMED AT :**

DDRC AGILUS PATHLABS LIMITED  
 DDRC agilus TOWER, G-131,PANAMPILLY NAGAR,  
 ERNAKULAM, 682036  
 KERALA, INDIA  
 Tel : 93334 93334  
 Email : customercare.ddrc@agilus.in



**Patient Ref. No. 66600006694219**



MC-5897

**PATIENT NAME : KRISHNAPRIYA.R**

**REF. DOCTOR : DR. MEDIWHEEL**

**CODE/NAME & ADDRESS :** CA00010147 -  
MEDIWHEEL ARCOFEMI HEALTHCARE LIMITED  
F701A, LADO SARAI, NEW DELHI,SOUTH DELHI,  
DELHI,  
SOUTH DELHI 110030  
8800465156

**ACCESSION NO :** **4126WK003721**  
**PATIENT ID :** KRISF2601934126  
**CLIENT PATIENT ID:**  
**ABHA NO :**

**AGE/SEX :** 30 Years Female  
**DRAWN :**  
**RECEIVED :** 11/11/2023 09:41:44  
**REPORTED :** 11/11/2023 16:53:51

Test Report Status	Final	Results	Units
--------------------	-------	---------	-------

BUN/CREAT RATIO

9.5

**CREATININE, SERUM**

CREATININE

0.51

18 - 60 yrs : 0.6 - 1.1

mg/dL

**GLUCOSE, POST-PRANDIAL, PLASMA**

GLUCOSE, POST-PRANDIAL, PLASMA

81

Diabetes Mellitus : > or = 200.  
Impaired Glucose tolerance/  
Prediabetes : 140 - 199.  
Hypoglycemia : < 55.

mg/dL

**GLUCOSE FASTING,FLUORIDE PLASMA**

FBS (FASTING BLOOD SUGAR)

78

Diabetes Mellitus : > or = 126.  
Impaired fasting Glucose/  
Prediabetes : 101 - 125.  
Hypoglycemia : < 55.

mg/dL

**LIVER FUNCTION TEST WITH GGT**

BILIRUBIN, TOTAL

0.50

General Range : < 1.1

mg/dL

BILIRUBIN, DIRECT

0.26

General Range : < 0.3

mg/dL

BILIRUBIN, INDIRECT

0.24

General Range : <0.85

mg/dL

TOTAL PROTEIN

7.0

Ambulatory : 6.4 - 8.3

g/dL

Recumbant : 6 - 7.8

ALBUMIN

4.4

20-60yrs : 3.5 - 5.2

g/dL

GLOBULIN

2.6

General Range : 2 - 3.5

g/dL

Premature Neonates : 0.29 - 1.04

ALBUMIN/GLOBULIN RATIO

1.7

General Range : 1.1 - 2.5

RATIO



**DR.SMITHA PAULSON,MD**  
**(PATH),DPB**  
**(Reg No - TCMC:35960)**  
**LAB DIRECTOR & HEAD-**  
**HISTOPATHOLOGY & CYTOLOGY**



**DR.HARI SHANKAR, MBBS MD**  
**(Reg No - TCMC:62092)**  
**HEAD - Biochemistry &**  
**Immunology**



View Details



View Report

**PERFORMED AT :**

DDRC AGILUS PATHLABS LIMITED  
DDRC agilus TOWER, G-131,PANAMPILLY NAGAR,  
ERNAKULAM, 682036  
KERALA, INDIA  
Tel : 93334 93334  
Email : customercare.ddrc@agilus.in



**Patient Ref. No. 66600006694219**



MC-5897

**PATIENT NAME : KRISHNAPRIYA.R**

**REF. DOCTOR : DR. MEDIWHEEL**

**CODE/NAME & ADDRESS :** CA00010147 -  
MEDIWHEEL ARCOFEMI HEALTHCARE LIMITED  
F701A, LADO SARAI, NEW DELHI,SOUTH DELHI,  
DELHI,  
SOUTH DELHI 110030  
8800465156

**ACCESSION NO :** **4126WK003721**  
**PATIENT ID :** KRISF2601934126  
**CLIENT PATIENT ID:**  
**ABHA NO :**

**AGE/SEX :** 30 Years Female  
**DRAWN :**  
**RECEIVED :** 11/11/2023 09:41:44  
**REPORTED :** 11/11/2023 16:53:51

Test Report Status	Final	Results	Units
--------------------	-------	---------	-------

ASPARTATE AMINOTRANSFERASE (AST/SGOT)	17	Adults : < 33	U/L
ALANINE AMINOTRANSFERASE (ALT/SGPT)	16	Adults : < 34	U/L
ALKALINE PHOSPHATASE	65	Adult (<60yrs) : 35 - 105	U/L
GAMMA GLUTAMYL TRANSFERASE (GGT)	30	Adult (female) : < 40	U/L

**TOTAL PROTEIN, SERUM**

TOTAL PROTEIN	7.0	Ambulatory : 6.4 - 8.3 Recumbant : 6 - 7.8	g/dL
---------------	-----	---	------

**URIC ACID, SERUM**

URIC ACID	4.4	Adults : 2.4-5.7	mg/dL
-----------	-----	------------------	-------

**BIOCHEMISTRY - LIPID**

**MEDIWHEEL HEALTH CHECKUP BELOW 40(F)TMT**

**LIPID PROFILE, SERUM**

CHOLESTEROL	220	Desirable : < 200 Borderline : 200-239 High : >or= 240	mg/dL
TRIGLYCERIDES	75	Normal : < 150 High : 150-199 Hypertriglyceridemia : 200-499 Very High : > 499	mg/dL
HDL CHOLESTEROL	52	General range : 40-60	mg/dL
LDL CHOLESTEROL, DIRECT	151	Optimum : < 100 Above Optimum : 100-139 Borderline High : 130-159 High : 160-189 Very High : >or= 190	mg/dL

**DR.SMITHA PAULSON,MD**  
**(PATH),DPB**  
**(Reg No - TCMC:35960)**  
**LAB DIRECTOR & HEAD-**  
**HISTOPATHOLOGY & CYTOLOGY**

**DR.HARI SHANKAR, MBBS MD**  
**(Reg No - TCMC:62092)**  
**HEAD - Biochemistry &**  
**Immunology**



View Details



View Report

**PERFORMED AT :**

DDRC AGILUS PATHLABS LIMITED  
DDRC agilus TOWER, G-131,PANAMPILLY NAGAR,  
ERNAKULAM, 682036  
KERALA, INDIA  
Tel : 93334 93334  
Email : customercare.ddrc@agilus.in



**Patient Ref. No. 66600006694219**



MC-5897

**PATIENT NAME : KRISHNAPRIYA.R**

**REF. DOCTOR : DR. MEDIWHEEL**

**CODE/NAME & ADDRESS : CA00010147 -**

MEDIWHEEL ARCOFEMI HEALTHCARE LIMITED  
F701A, LADO SARAI, NEW DELHI,SOUTH DELHI,  
DELHI,  
SOUTH DELHI 110030  
8800465156

**ACCESSION NO : 4126WK003721**

**PATIENT ID : KRISF2601934126**

**CLIENT PATIENT ID:**

**ABHA NO :**

**AGE/SEX : 30 Years Female**

**DRAWN :**

**RECEIVED : 11/11/2023 09:41:44**

**REPORTED : 11/11/2023 16:53:51**

Test Report Status	Final	Results	Units
NON HDL CHOLESTEROL		168	mg/dL
		Desirable : < 130 Above Desirable : 130 -159 Borderline High : 160 - 189 High : 190 - 219 Very high : > / = 220	
VERY LOW DENSITY LIPOPROTEIN CHOL/HDL RATIO		15 4.2	mg/dL
		</= 30.0 Low Risk : 3.3 - 4.4 Average Risk : 4.5 - 7.0 Moderate Risk : 7.1 - 11.0 High Risk : > 11.0	
LDL/HDL RATIO		2.9	
		Desirable/Low Risk - 0.5-3 Borderline/Moderate Risk- 3.1-6 High Risk- >6.0	

**SPECIALISED CHEMISTRY - HORMONE**

**MEDIWHEEL HEALTH CHECKUP BELOW 40(F)TMT**

**THYROID PANEL, SERUM**

T3	82.80	Non-Pregnant : 80-200 Pregnant Trimester-wise 1st : 81-190 2nd : 100-260 3rd : 100-260	ng/dL
T4	6.07	Adults : 4.5-12.1	µg/dl
TSH 3RD GENERATION	<b>&lt;0.005 Low</b>	Non-Pregnant : 0.4-4.2 Pregnant Trimester-wise : 1st : 0.1 - 2.5 2nd : 0.2 - 3 3rd : 0.3 - 3	µIU/mL

**DR.NISHA G,MBBS MD(PATH),**  
(Reg No - TCMC:45399)  
**CONSULTANT PATHOLOGIST**

**DR.HARI SHANKAR, MBBS MD**  
(Reg No - TCMC:62092)  
**HEAD - Biochemistry & Immunology**

**DR.SMITHA PAULSON,MD**  
(PATH),DPB  
(Reg No - TCMC:35960)  
**LAB DIRECTOR & HEAD- HISTOPATHOLOGY & CYTOLOGY**



View Details



View Report

**PERFORMED AT :**

DDRC AGILUS PATHLABS LIMITED  
DDRC agilus TOWER, G-131,PANAMPILLY NAGAR,  
ERNAKULAM, 682036  
KERALA, INDIA  
Tel : 93334 93334  
Email : customercare.ddrc@agilus.in



**Patient Ref. No. 66600006694219**



MC-5897

**PATIENT NAME : KRISHNAPRIYA.R**

**REF. DOCTOR : DR. MEDIWHEEL**

**CODE/NAME & ADDRESS :** CA00010147 -

MEDIWHEEL ARCOFEMI HEALTHCARE LIMITED  
F701A, LADO SARAI, NEW DELHI,SOUTH DELHI,  
DELHI,  
SOUTH DELHI 110030  
8800465156

**ACCESSION NO :** 4126WK003721

**PATIENT ID :** KRISF2601934126

**CLIENT PATIENT ID:**

**ABHA NO :**

**AGE/SEX :** 30 Years Female

**DRAWN :**

**RECEIVED :** 11/11/2023 09:41:44

**REPORTED :** 11/11/2023 16:53:51

Test Report Status	Final	Results	Units
--------------------	-------	---------	-------

**CLINICAL PATH - URINALYSIS**

**MEDIWHEEL HEALTH CHECKUP BELOW 40(F)TMT**

**PHYSICAL EXAMINATION, URINE**

COLOR YELLOW  
APPEARANCE CLEAR

**CHEMICAL EXAMINATION, URINE**

PH	6.5	4.8 - 7.4
SPECIFIC GRAVITY	1.015	1.015 - 1.030
PROTEIN	NOT DETECTED	NOT DETECTED
GLUCOSE	NOT DETECTED	NOT DETECTED
KETONES	NOT DETECTED	NOT DETECTED
BLOOD	NOT DETECTED	NOT DETECTED
BILIRUBIN	NOT DETECTED	NOT DETECTED
UROBILINOGEN	NORMAL	NORMAL
NITRITE	NOT DETECTED	NOT DETECTED
LEUKOCYTE ESTERASE	NOT DETECTED	NOT DETECTED

**MICROSCOPIC EXAMINATION, URINE**

RED BLOOD CELLS	NOT DETECTED	NOT DETECTED	/HPF
WBC	2-3	0-5	/HPF
EPITHELIAL CELLS	0-1	0-5	/HPF
CASTS	NOT DETECTED		
CRYSTALS	NOT DETECTED		
BACTERIA	NOT DETECTED	NOT DETECTED	
YEAST	NOT DETECTED	NOT DETECTED	

**DR.NISHA G,MBBS MD(PATH),**  
(Reg No - TCMC:45399)  
**CONSULTANT PATHOLOGIST**



View Details



View Report

**PERFORMED AT :**

DDRC AGILUS PATHLABS LIMITED  
DDRC agilus TOWER, G-131,PANAMPILLY NAGAR,  
ERNAKULAM, 682036  
KERALA, INDIA  
Tel : 93334 93334  
Email : customercare.ddrc@agilus.in



**Patient Ref. No. 66600006694219**





MC-5897

**PATIENT NAME : KRISHNAPRIYA.R**

**REF. DOCTOR : DR. MEDIWHEEL**

**CODE/NAME & ADDRESS : CA00010147 -**

MEDIWHEEL ARCOFEMI HEALTHCARE LIMITED  
F701A, LADO SARAI, NEW DELHI,SOUTH DELHI,  
DELHI,  
SOUTH DELHI 110030  
8800465156

**ACCESSION NO : 4126WK003721**

**PATIENT ID : KRISF2601934126**

**CLIENT PATIENT ID:**

**ABHA NO :**

**AGE/SEX : 30 Years Female**

**DRAWN :**

**RECEIVED : 11/11/2023 09:41:44**

**REPORTED : 11/11/2023 16:53:51**

Test Report Status	<u>Final</u>	Results	Units
--------------------	--------------	---------	-------

**DR.NISHA G,MBBS MD(PATH),**  
**(Reg No - TCMC:45399)**  
**CONSULTANT PATHOLOGIST**



View Details



View Report

**PERFORMED AT :**

DDRC AGILUS PATHLABS LIMITED  
DDRC agilus TOWER, G-131,PANAMPILLY NAGAR,  
ERNAKULAM, 682036  
KERALA, INDIA  
Tel : 93334 93334  
Email : customercare.ddrc@agilus.in



**Patient Ref. No. 66600006694219**

**INDIAN UNION**  
**KERALA STATE**  
**DRIVING LICENCE**



No. 38/3249/2014    Date: 16/09/2014  
Name: KRISHNAPRIYA R  
S/D/O of: K K RAJAN  
Address: KARIMUNDACKAL HOUSE  
          VENGALLOOR P O  
          THODUPUZHA 286608  
          94 46 02 80 14

Date of Birth: 26/01/1993  
Blood Group: O+  
Category: Non-Transport  
Transport

Valid from: 16/09/2014    Valid To: 16/09/2034



Motion test not required

  
Krishnapriya R



DDRC agilus >>> diagnostics

50	3	100	100	30

NAME	MS KRISHNA PRIYA R	AGE	30 YRS
SEX	FEMALE	DATE	November 11, 2023
REFERRAL	MEDIWHEEL	ACC NO	4126WK003721

**USG ABDOMEN AND PELVIS**

LIVER	Measures ~ 10.3 cm. Normal echotexture. Smooth margins and no obvious focal lesion within. No IHBR dilatation. Portal vein normal in caliber.
GB	Partially contracted.
SPLEEN	Measures ~ 9.6 cm, normal to visualized extent. Splenic vein normal.
PANCREAS	Normal to visualized extent. PD is not dilated.
KIDNEYS	RK: 9.8 x 3.1 cm, appears normal in size and echotexture. LK: 10 x 3.8 cm, appears normal in size and echotexture. No focal lesion / calculus within. Maintained corticomedullary differentiation and normal parenchymal thickness. No hydroureteronephrosis.
BLADDER	Normal wall caliber, no internal echoes/calculus within.
UTERUS	Anteverted, normal in size [ 6.9 x 2.6 x 3.8 cm] and echopattern. No focal lesion seen. ET - 6.5 mm.
OVARIES	RT OV: 3.2 x 1.8 x 2.5 cm [volume ~ 7.8 cc]. LT OV: 2.7 x 3.1 x 2.9 cm [volume ~ 13.2 cc], shows a 24 x 16 mm follicle within.
NODES/FLUID	Nil to visualized extent.
BOWEL	Visualized bowel loops appear normal.
IMPRESSION	<b>→ No significant abnormality in the present study</b>

Kindly correlate clinically.

*Navneet*  
 Dr. NAVNEET KAUR MBBS: MD  
 Consultant Radiologist

**Thank you for referral. Your feedback will be appreciated.**





NAME: MRS KRISHNAPRIYA R	STUDY DATE: 11.11.2023
AGE / SEX : 30 YRS / F	REPORTING DATE: 11.11.2023
REF. DR : MEDIWHEEL ARCOFEMI	ACC NO: 4126WK003721

### X - RAY - CHEST PA VIEW

- Both the lung fields are clear.
- B/L hila and mediastinal shadows are normal.
- Cardiac silhouette appears normal.
- Cardio - thoracic ratio is normal.
- Bilateral CP angles and domes of diaphragm appear normal.

**IMPRESSION: NORMAL STUDY.**

**Kindly correlate clinically**

  
**Dr. NAVNEET KAUR, MBBS,MD**  
**Consultant Radiologist.**



Date...11/11/23...

OPHTHALMOLOGY REPORT

This is to certify that I have examined

Mr / Ms : ...*Krishnapriya R*.....Aged...*30*...and his / her

visual standards is as follows :

Visual Acuity:

R: .....*6/6*.....

For far vision

L: .....*6/6*.....

R: .....*N6*.....

For near vision

L: .....*N6*.....

Color Vision : .....*Normal*.....

.....

*Rocky*

CIYA MARY P ROCKY

(Optometrist)



ID: 003721  
KRISHNAPRIYA R  
Female 30Years

R  

11-11-2023 10:58:54 AM  
HR : 68 bpm  
P : 98 ms  
PR : 150 ms  
QRS : 88 ms  
QT/QTc : 385/410 ms  
P/QRS/T : 61/55/49 °  
RV5/SV1 : 1.82/0.836 mV

Diagnosis Information:

*Early repolarisation.*



Technician : ARDRA  
Ref-Phys. : MEDWHEEL  
Report Confirmed by:

DR. C. S. THOMAS  
CARDIOLOGIST  
REG. 8666114

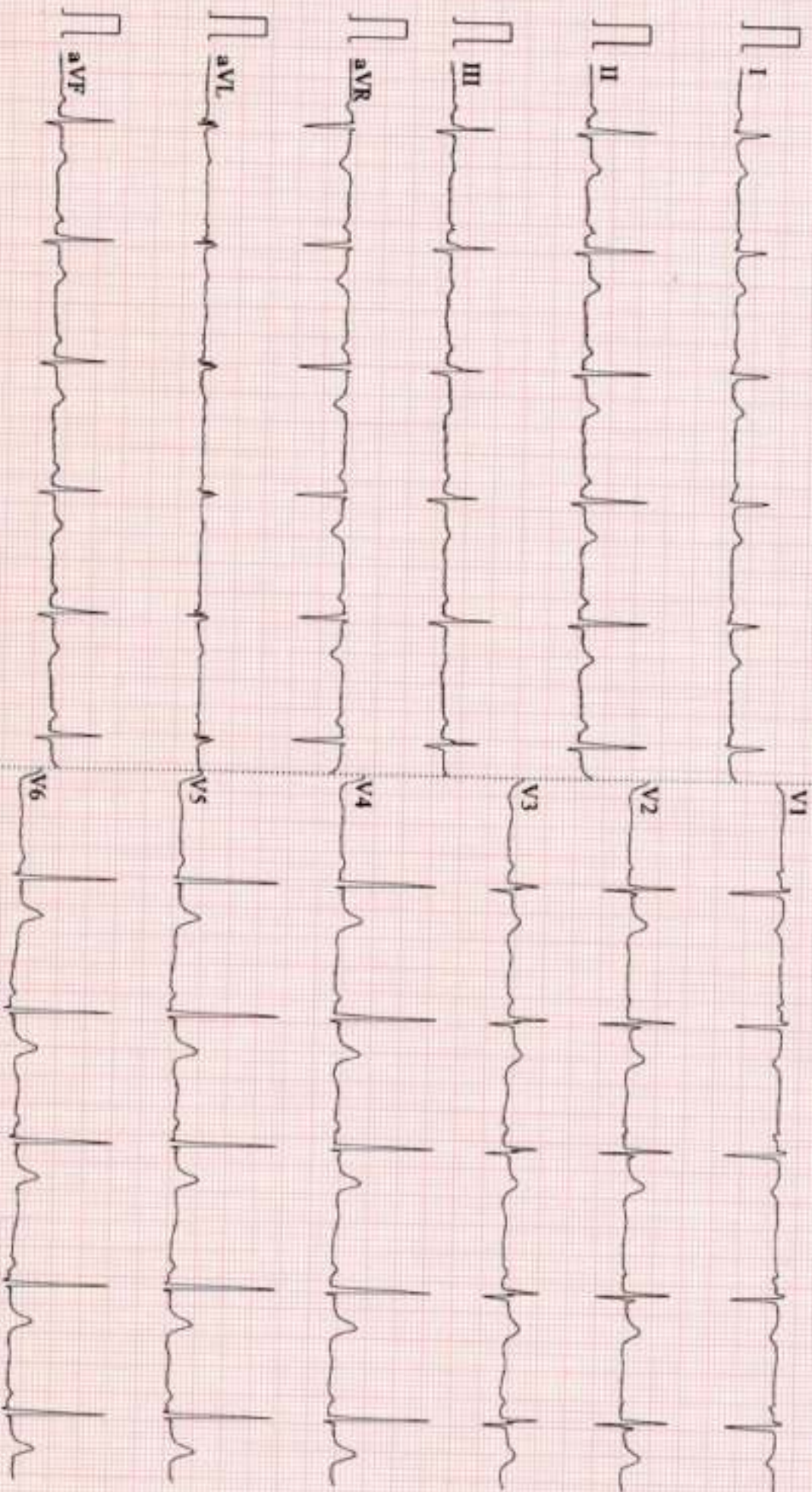



KRISHNAPRIYA R (30 F)

Protocol: Bruce

DDRC agilus DIAGNOSTICS P NAGAR

ID: WKK003721

Date: 11-Nov-23

Exec Time : 0 m 0 s

Stage Time : 0 m 25 s

HR: 84 bpm

Stage: Supine

Speed: 0 mph

Grade: 0 %

(THR: 161 bpm)

B.P: 120 / 60

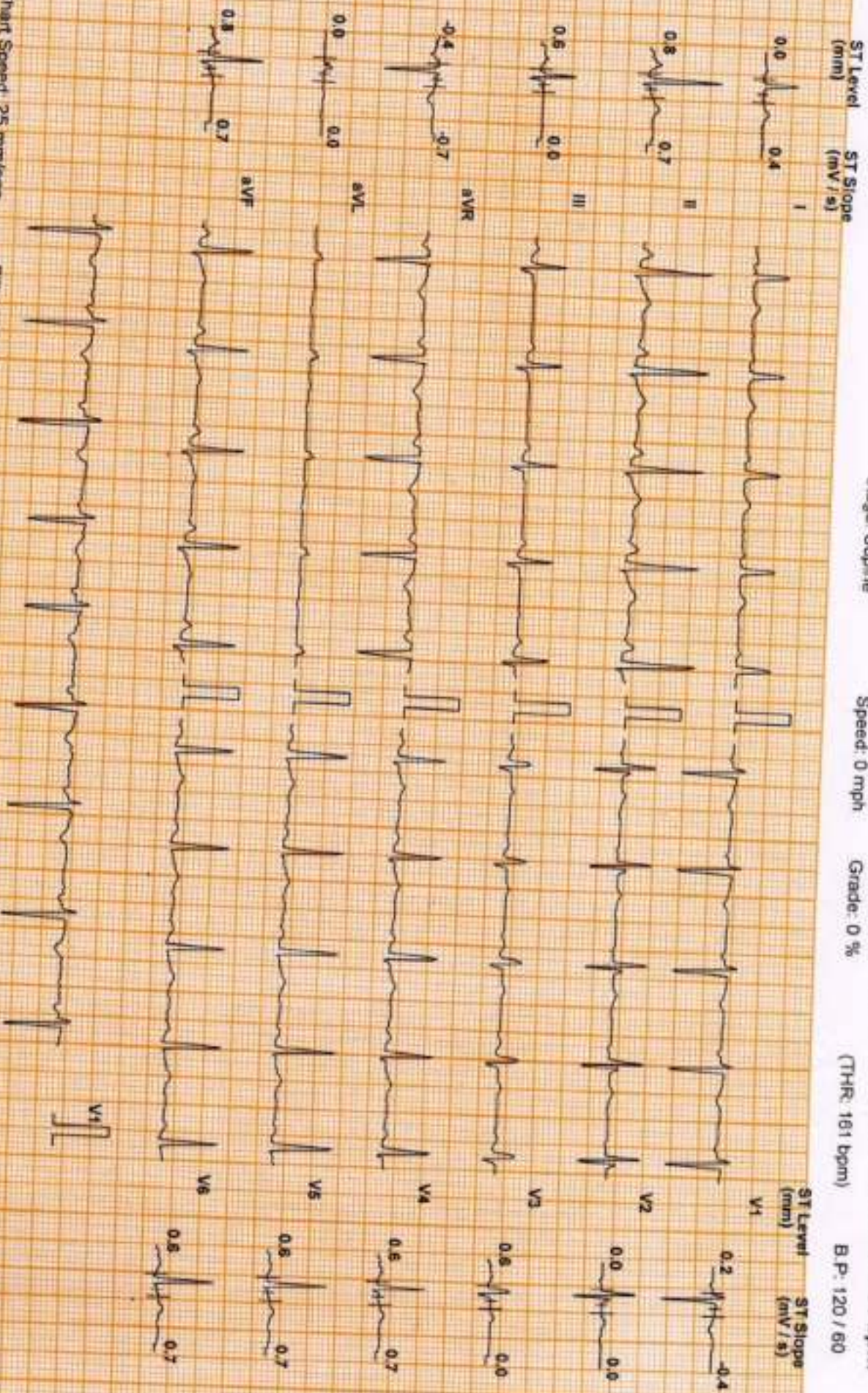

Chart Speed: 25 mm/sec  
Scale: Standard V47

Filter: 35 Hz

Mains Fil: ON

Amp: 10 mm

Sec = R - 60 mm

J = R + 60 mm

Post J = J + 60 mm

Linked Median

KRISHNAPRIYA R (30 F)

Protocol: Bruce

ID: WKC03721

Stage: Standing

Date: 11-Nov-23

Speed: 0 mph

Exec Time : 0 m 0 s

Grade: 0 %

Stage Time : 0 m 24 s HR: 89 bpm

(THR: 161 bpm)

B.P: 120 / 60

### DDRC agilus DIAGNOSTICS P NAGAR

### Test Report

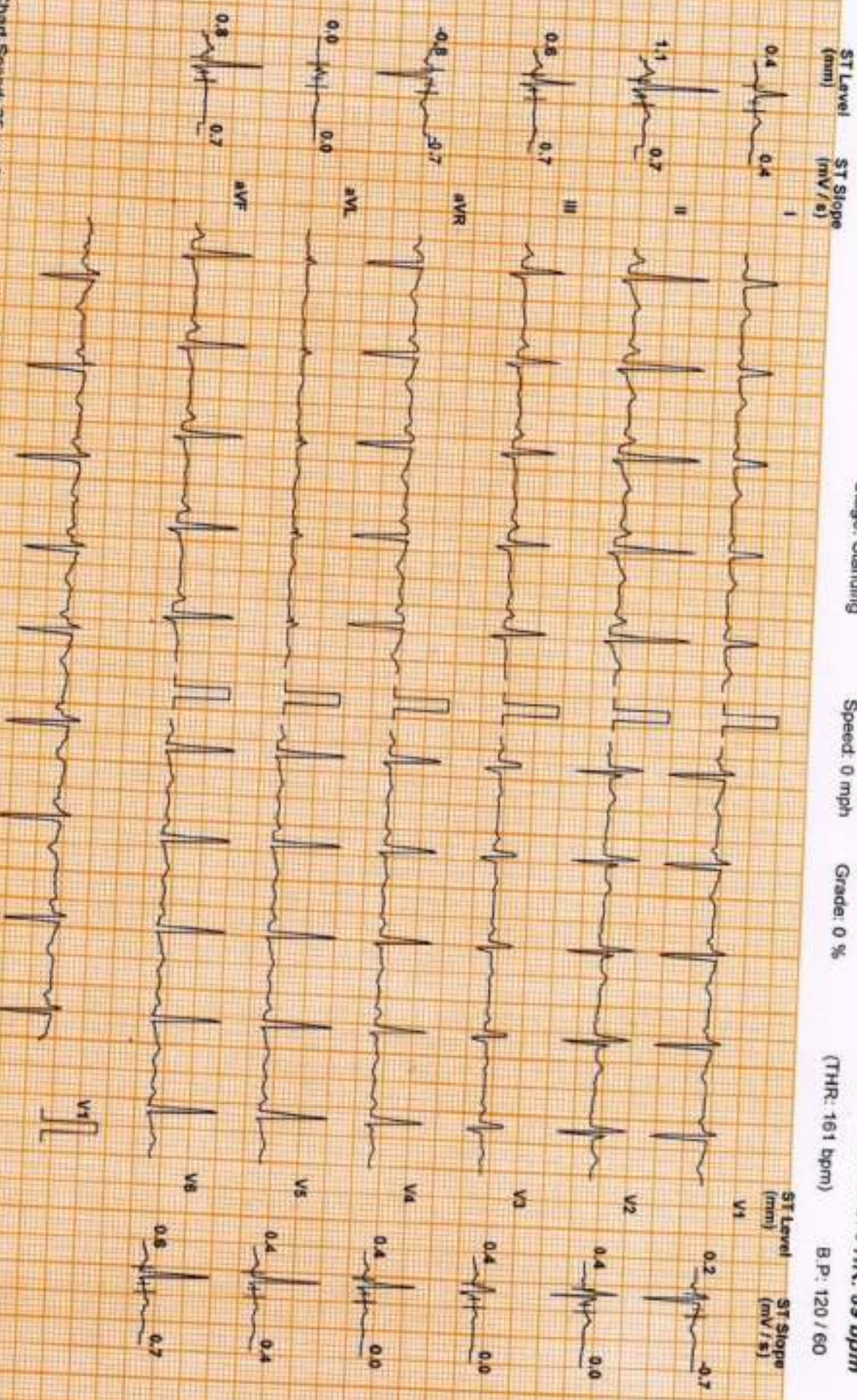

Chart Speed: 25 mm/sec  
Gender: Spender V 47

Filter: 35 Hz

Main: Filt. ON

Amp: 10 mm

PR-R: 60 ms

Q-R: 60 ms

Post J + J + 50 ms

Linked Median

KRISHNAPRIYA R (30 F)

Protocol: Bruce

ID: WK003721

Stage: 1

Date: 11-Nov-23

Exec Time : 2 m 54 s Stage Time : 2 m 54 s HR: 119 bpm

Speed: 1.7 mph Grade: 10 %

(THR: 161 bpm)

B.P: 120 / 60

Test Report

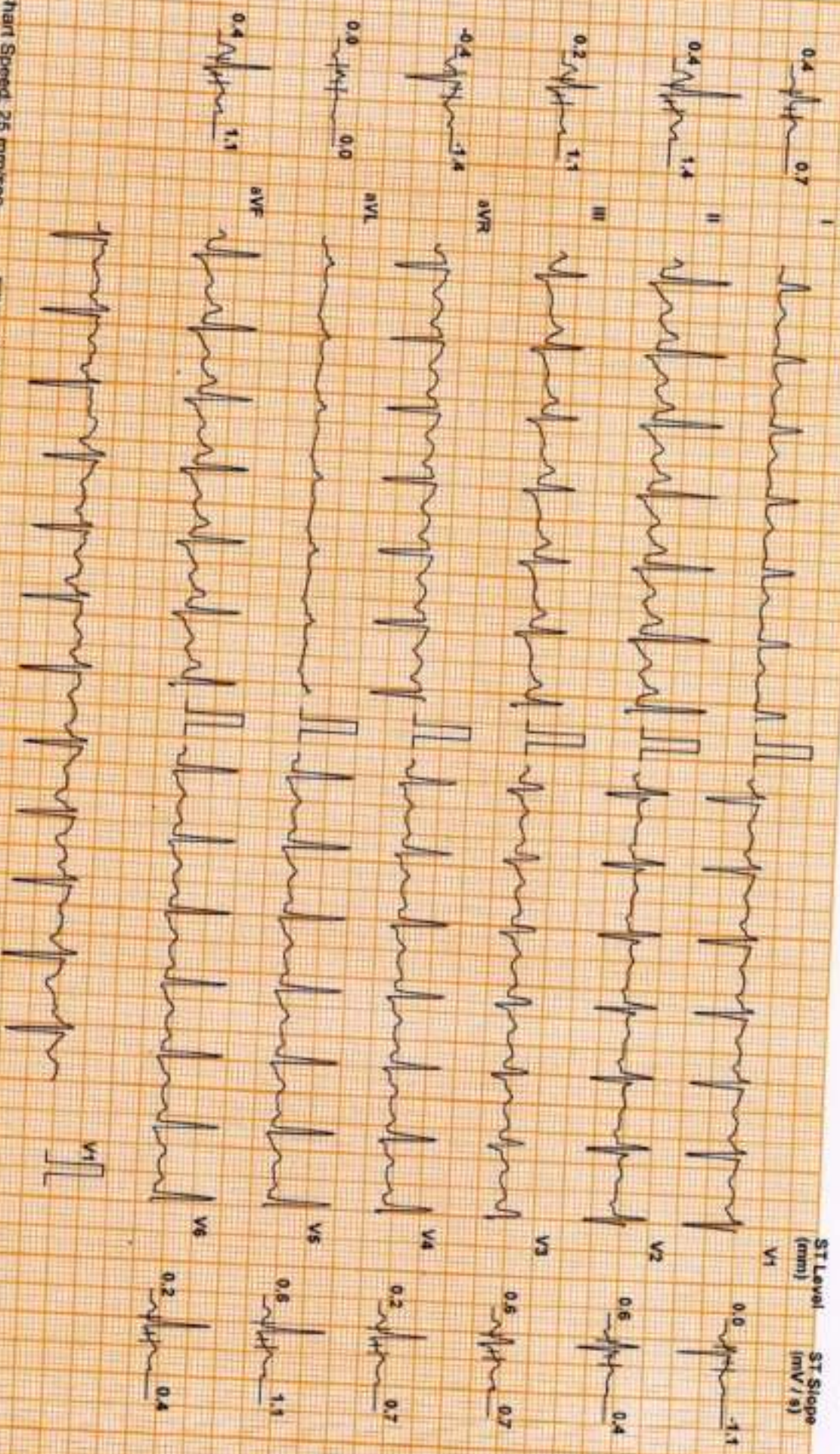

Chart Speed: 25 mm/sec  
Sensory Sensitivity V47

Filter: 35 Hz

Main Filter: ON

Ampl: 10 mm

60 + R - 60 ms

J + R + 50 ms

Post J = J + 60 ms

Linked Median

KRISHNAPRIYA R (30 F)

Protocol: Bruce

ID: WK003721

Stage: 2

Date: 11-Nov-23

Speed: 2.5 mph

(THR: 161 bpm)

B.P: 130/60

Test Report

Exec Time : 5 m 54 s Stage Time : 2 m 54 s HR: 161 bpm

Grade: 12 %

ST Level (mm) ST Slope (mV/s)

0.6 1.8



ST Level (mm) ST Slope (mV/s)

1.9 3.9



ST Level (mm) ST Slope (mV/s)

0.8 1.8



ST Level (mm) ST Slope (mV/s)

-1.2 -2.8



ST Level (mm) ST Slope (mV/s)

0.2 0.4



ST Level (mm) ST Slope (mV/s)

1.3 2.8



ST Level (mm) ST Slope (mV/s)

1.1 2.8



ST Level (mm) ST Slope (mV/s)

1.1 2.5



ST Level (mm) ST Slope (mV/s)

1.1 2.5



ST Level (mm) ST Slope (mV/s)

1.1 2.5



ST Level (mm) ST Slope (mV/s)

1.1 2.5



ST Level (mm) ST Slope (mV/s)

1.1 2.5



ST Level (mm) ST Slope (mV/s)

Chart Speed: 25 mm/sec  
Scales: Standard V4.7

Filter: 35 Hz

Main's Fil: ON

Ampl: 10 mm

80 = R - 60 ms

J = R - 60 ms

Post J = J - 60 ms

Linked Median

KRISHNAPRIYA R (30 F)

DDRC agilus DIAGNOSTICS P NAGAR

ID: WK003721

Date: 11-Nov-23

Test Report

Protocol: Bruce

Stage: Peak Ex

Speed: 3.4 mph

Grade: 14 %

(THR: 161 bpm)

B.P: 140 / 60

ST Level (mm) ST Slope (mV/s)

ST Level (mm) ST Slope (mV/s)

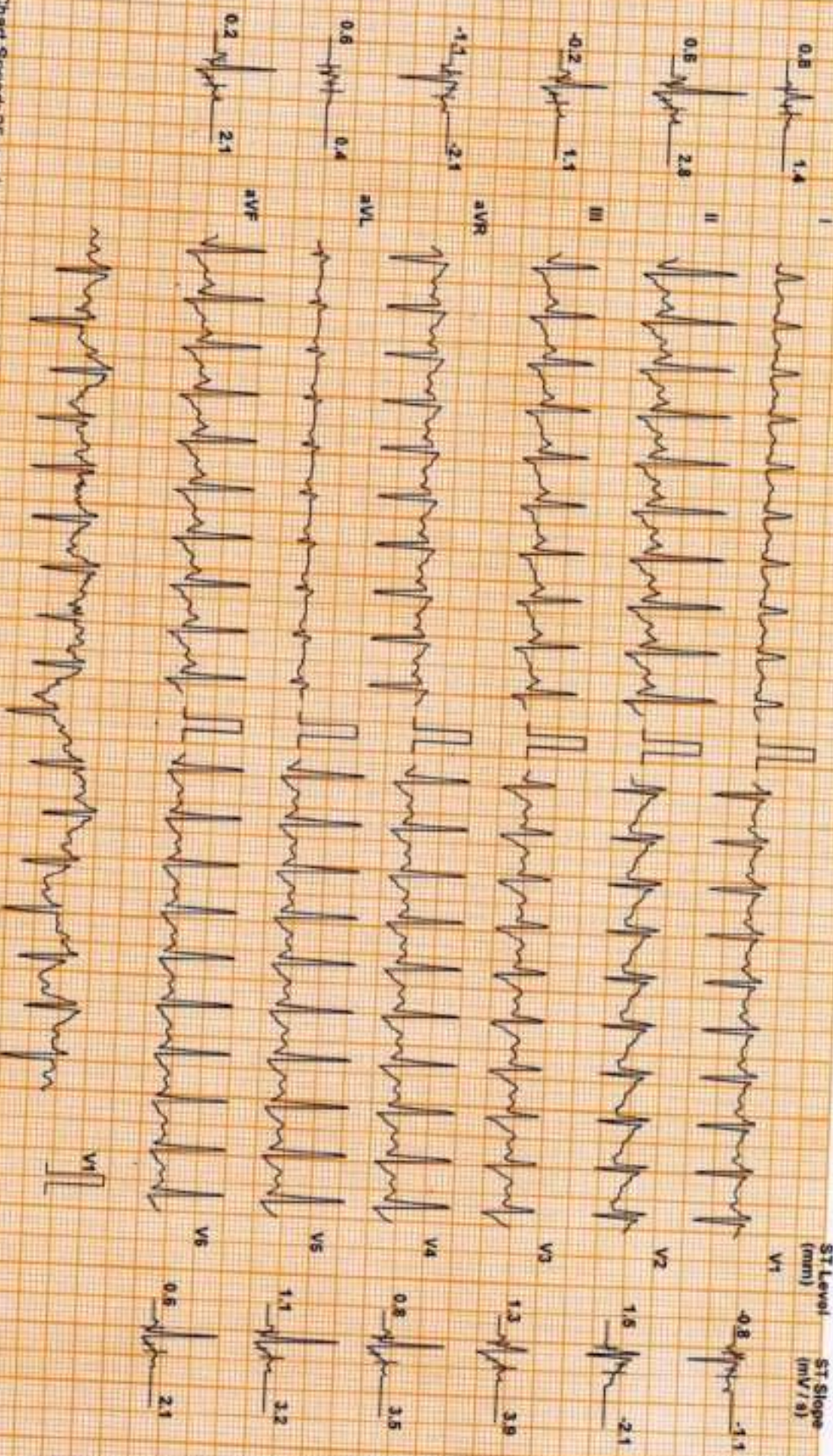

Chart Speed: 25 mm/sec  
Scale Standard V 4.7

Filter: 35 Hz

Mainfs FBL ON

Ampl: 10 mm

Imp = R - 60 ms

J = R + 60 ms

Post J = J + 50 ms

Linked Median

KRISHNAPRIYA R (30 F)

DDRC agilus DIAGNOSTICS P NAGAR

ID: WK003721

Date: 11-Nov-23

Exec Time : 6 m 36 s Stage Time : 0 m 54 s HR: 121 bpm

Protocol: Bruce

Stage: Recovery(1)

Speed: 1 mph

Grade: 0 %

(THR: 161 bpm)

B.P: 150 / 60

Test Report

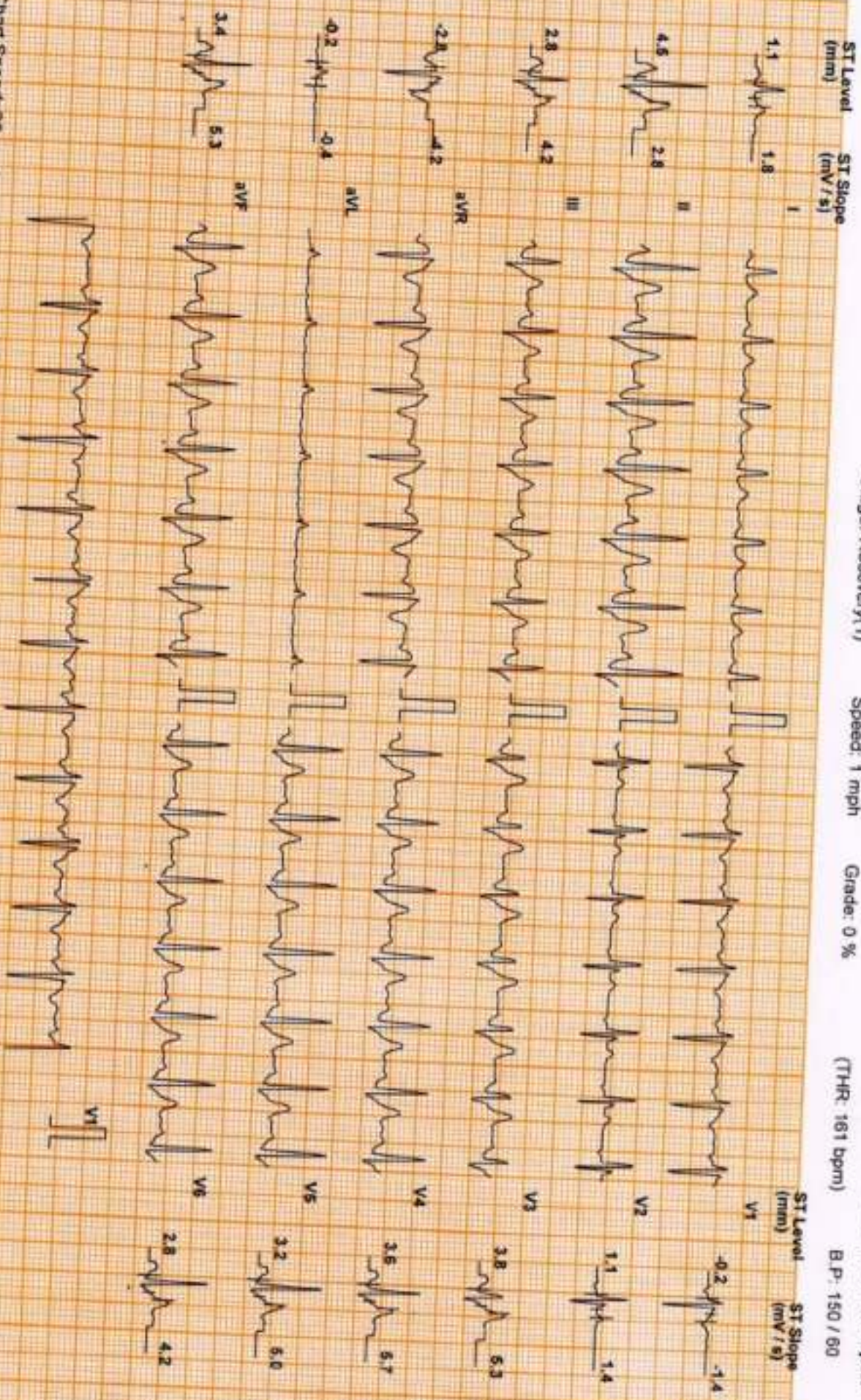

Chart Speed: 25 mm/sec  
Scale: Standard V4.7

Filter: 35 Hz

Main: Filtr ON

Ampl: 10 mm

3s = R - 60 ms

J = R - 60 ms

Pwd J = J + 60 ms

Linked Median

KRISHNAPRIYA R (30 F)

DDRC agilus DIAGNOSTICS P NAGAR  
ID: WK003721

Test Report

Protocol: Bruce

Stage: Recovery(2)

Date: 11-Nov-23

Exec Time : 6 m 38 s Stage Time : 0 m 54 s HR: 112 bpm  
Speed: 0 mph Grade: 0 % (THR: 161 bpm) B.P: 140 / 60

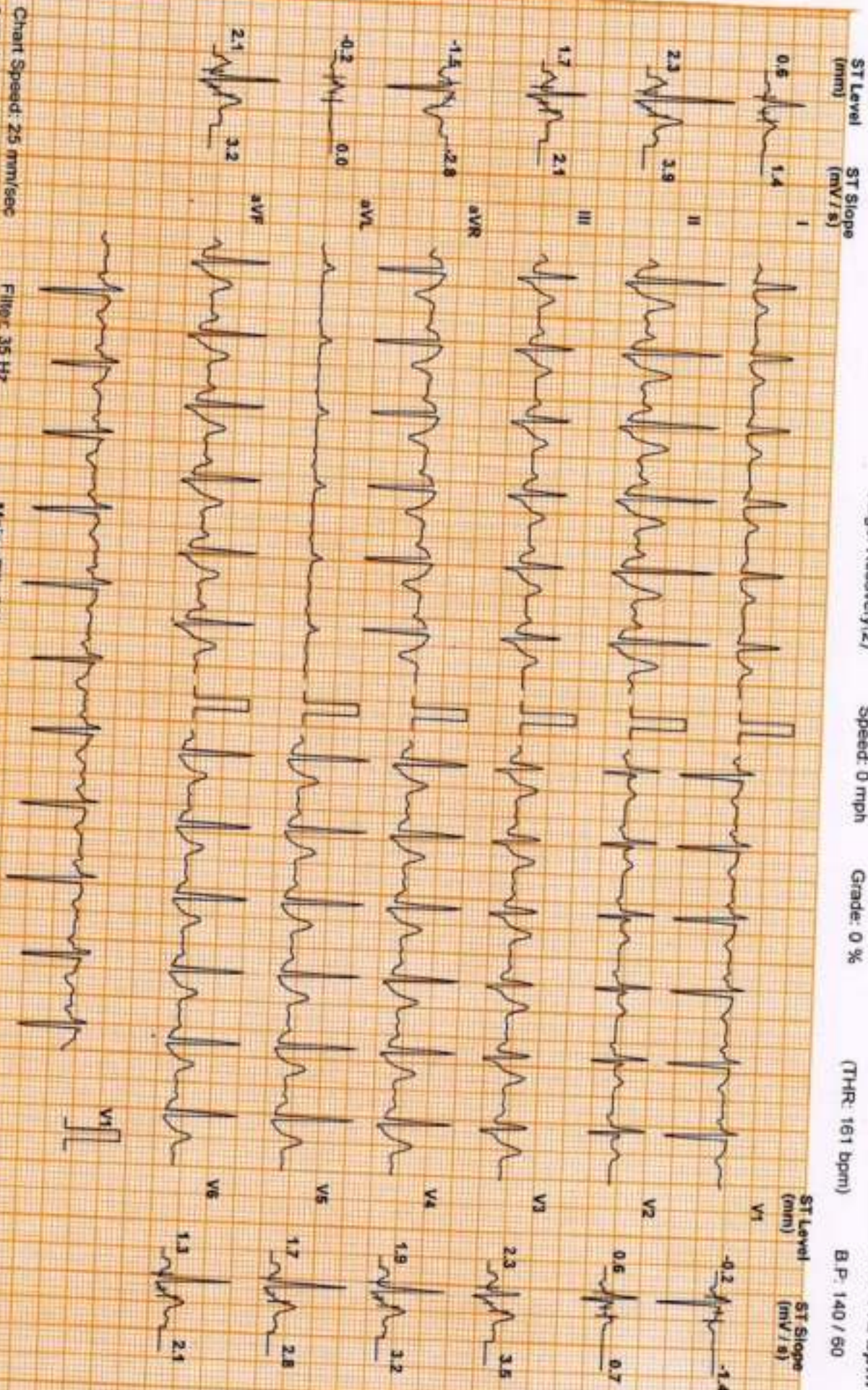

Chart Speed: 25 mm/sec  
Scale Standard V x 1/7

Filter: 35 Hz

Main Filter: ON

Ampl: 10 mm

PR = R - 60 ms

J = R + 60 ms

PR/J = J + 60 ms

Linked Median

KRISHNAPRIYA R (30 F)

Protocol: Bruce

ID: WKC003721

Date: 11-Nov-23

Exec Time : 6 m 38 s

Stage: Recovery(3)

Speed: 0 mph

Grade: 0 %

(THR: 161 bpm)

E.P: 130 / 60

Test Report

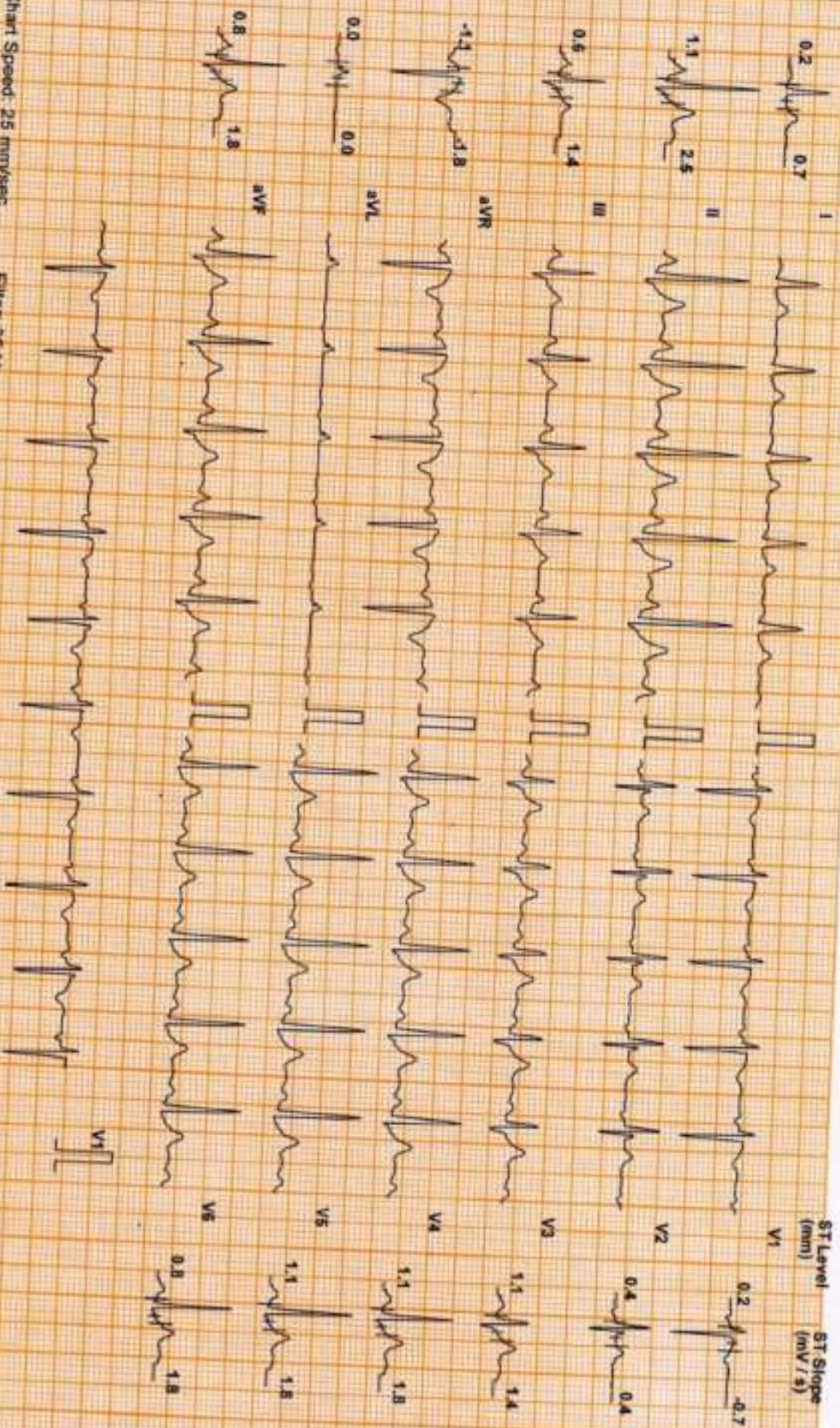

Chart Speed: 25 mm/sec  
Scale: Standard V4.7

Filter: 35 Hz

Main: Fit ON

Artp: 10 mm

ECG = R: 60 ms

J = P: 60 ms

Post J = J: 60 ms

Linked Median



KRISHNAPRIYA R (30 F)

DDRC agilus DIAGNOSTICS P NAGAR

ID: WK003721

Date: 11-Nov-23

Exec Time : 6 m 38 s Stage Time : 0 m 54 s HR: 97 bpm

Protocol: Bruce

Stage: Recovery(4)

Speed: 0 mph

Grade: 0 %

(THR: 161 bpm)

B.P: 130 / 60

Test Report

ST Level (mm) ST Slope (mV/s)

0.2 0.7

1.1 2.5

0.6 1.4

-1.4 -1.8

0.0 0.0

0.8 1.8

ST Level (mm) ST Slope (mV/s)

0.2 -0.7

0.4 0.4

1.1 1.4

1.1 1.8

1.1 1.8

0.8 1.8

Chart Speed: 25 mm/sec  
Scale: Standard V4.7

Filter: 35 Hz

Main: Fil: ON

Ampl: 10 mm

100 = R - 60 ms

J = P + 60 ms

Post J = J + 60 ms

Linked Median

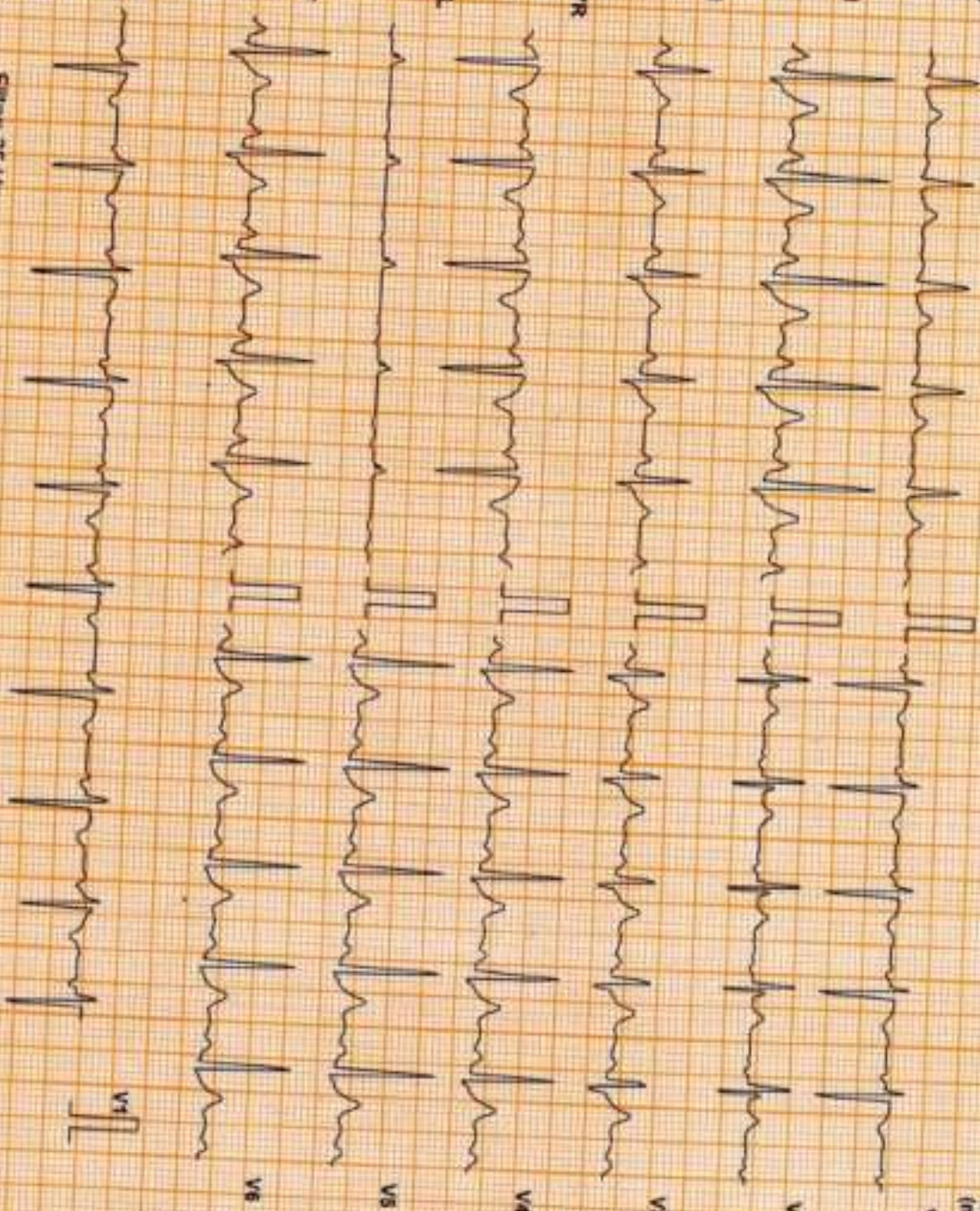

# DDRC agilus DIAGNOSTICS P NAGAR

**Patient Details**      Date: 11-Nov-23      Time: 14:44:43  
**Name:** KRISHNAPRIYA R    ID: WK003721  
**Age:** 30 y      Sex: F  
**Clinical History:** NIL      Height: -- cms      Weight: -- Kgs

**Medications:**

## Test Details

**Protocol:** Bruce      Pr.MHR: 190 bpm      THR: 161 (85 % of Pr.MHR) bpm  
**Total Exec. Time:** 6 m 38 s      Max. HR: 173 (91% of Pr.MHR) bpm      Max. Mets: 10.20  
**Max. BP:** 150 / 80 mmHg      Max. BP x HR: 25950 mmHg/min      Min. BP x HR: 4740 mmHg/min  
**Test Termination Criteria:** Target HR attained

## Protocol Details

Stage Name	Stage Time (min : sec)	Mets	Speed (mph)	Grade (%)	Heart Rate (bpm)	Max. BP (mm/Hg)	Max. ST Level (mm)	Max. ST Slope (mV/s)
Supine	0 : 31	1.0	0	0	79	120 / 60	-0.85 aVR	1.06 II
Standing	0 : 30	1.0	0	0	91	120 / 60	-0.84 aVR	1.06 II
1	3 : 0	4.6	1.7	10	118	120 / 60	-1.06 aVR	2.12 II
2	3 : 0	7.0	2.5	12	160	130 / 80	-1.49 aVR	3.89 II
Peak Ex	0 : 38	10.2	3.4	14	173	140 / 80	-1.49 aVR	4.25 II
Recovery(1)	1 : 0	1.8	1	0	139	150 / 80	-2.97 aVR	5.66 II
Recovery(2)	1 : 0	1.0	0	0	113	140 / 60	-2.97 aVR	5.66 II
Recovery(3)	1 : 0	1.0	0	0	105	130 / 80	-1.91 aVR	4.60 II
Recovery(4)	0 : 31	1.0	0	0	94	120 / 60	-1.06 aVR	2.83 II

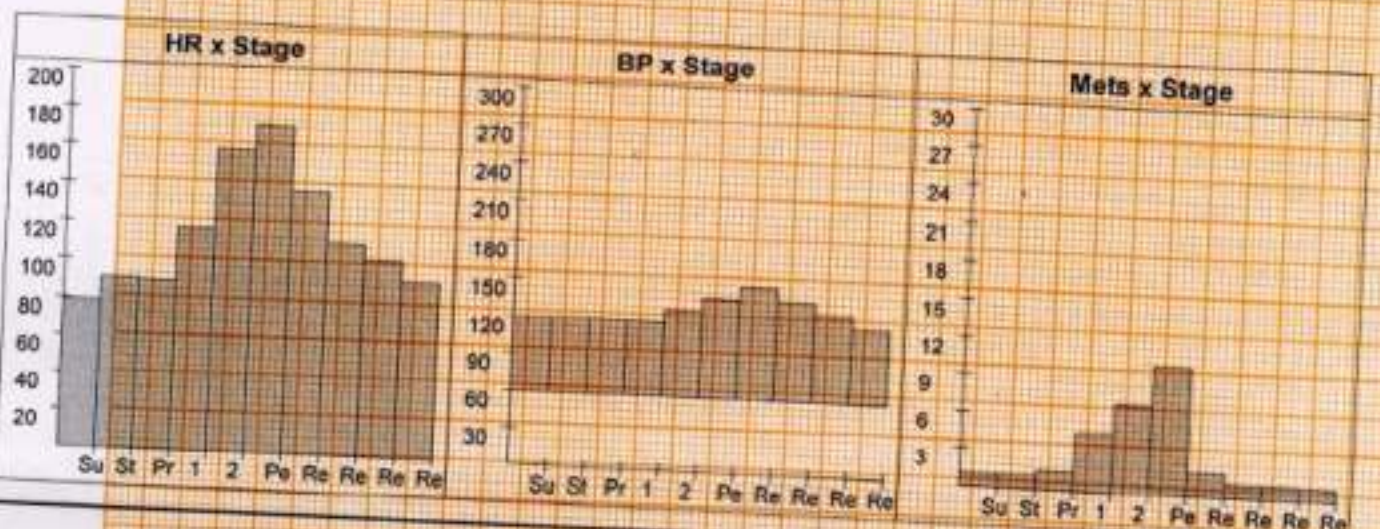

# DDRC agilus DIAGNOSTICS P NAGAR

## Patient Details

Name: KRISHNAPRIYA R ID: WK003721

Age: 30 y

Date: 11-Nov-23

Sex: F

Time: 14:44:43

Height: -- cms

Weight: -- Kgs

## Interpretation

The patient exercised according to the Bruce protocol for 6 m 38 s achieving a work level of Max. METS : 10.20. Resting heart rate initially 79 bpm, rose to a max. heart rate of 173 ( 91% of Pr.MHR ) bpm. Resting blood Pressure 120 / 60 mmHg, rose to a maximum blood pressure of 150 / 60 mmHg No Angina, No Arrhythmia

- No significant ST changes  
- Test negative for inducible ischaemia



DR. GEORGE THOMAS  
MD, FCSI, FIAE  
CARDIOLOGIST  
Reg. 66614



Ref. Doctor: MEDIWHEEL

Doctor: -----

( Summary Report edited by user )

DDRC SRL, DIAGNOSTICS LTD., TRIVANDRUM, KOTTAYAM, COCHIN, CALICUT

If the examinee is suffering from an acute life threatening situation, you may be obliged to disclose the result of the medical examination to the examinee.

1. Name of the examinee	:	Mr./Mrs./Ms. <i>Krushnig R</i>
2. Mark of Identification	:	(Mole/Scar/any other (specify location)):
3. Age/Date of Birth	:	<i>30 26/01/93</i> Gender: <i>F/M</i>
4. Photo ID Checked	:	(Passport/Election Card/PAN Card/Driving Licence/Company ID)

### PHYSICAL DETAILS:

a. Height <i>157</i> (cms)	b. Weight <i>54</i> (Kgs)	c. Girth of Abdomen <i>87</i> (cms)
d. Pulse Rate <i>70</i> (/Min)	e. Blood Pressure:	Systolic <i>100</i> Diastolic <i>80</i>
	1 <sup>st</sup> Reading	
	2 <sup>nd</sup> Reading	

### FAMILY HISTORY:

Relation	Age if Living	Health Status	If deceased, age at the time and cause
Father	<i>63</i>	<i>Good health</i>	
Mother	<i>60</i>		
Brother(s)	<i>25</i>		
Sister(s)	<i>—</i>		

### HABITS & ADDICTIONS: Does the examinee consume any of the following?

Tobacco in any form	Sedative	Alcohol
<i>—</i>	<i>—</i>	<i>—</i>

### PERSONAL HISTORY

- |   |   |
|---|---|
| a. Are you presently in good health and entirely free from any mental or Physical impairment or deformity. If No, please attach details. <b>Y/N</b> | c. During the last 5 years have you been medically examined, received any advice or treatment or admitted to any hospital? <b>Y/N</b> |
| b. Have you undergone/been advised any surgical procedure? <b>Y/N</b>   | d. Have you lost or gained weight in past 12 months? <b>Y/N</b>   |

### Have you ever suffered from any of the following?

- |  |   |
|--|---|
| • Psychological Disorders or any kind of disorders of the Nervous System? <b>Y/N</b> | • Any disorder of Gastrointestinal System? <b>Y/N</b>                               |
| • Any disorders of Respiratory system? <b>Y/N</b>                                    | • Unexplained recurrent or persistent fever, and/or weight loss <b>Y/N</b>          |
| • Any Cardiac or Circulatory Disorders? <b>Y/N</b>                                   | • Have you been tested for HIV/HBsAg / HCV before? If yes attach reports <b>Y/N</b> |
| • Enlarged glands or any form of Cancer/Tumour? <b>Y/N</b>                           | • Are you presently taking medication of any kind? <b>Y/N</b>                       |
| • Any Musculoskeletal disorder? <b>Y/N</b>   |   |

- Any disorders of Urinary System? **Y/N**
- Any disorder of the Eyes, Ears, Nose, Throat or Mouth & Skin **Y/N**

**FOR FEMALE CANDIDATES ONLY**

- a. Is there any history of diseases of breast/genital organs? **Y/N**
- b. Is there any history of abnormal PAP Smear/Mammogram/USG of Pelvis or any other tests? (If yes attach reports) **Y/N**
- c. Do you suspect any disease of Uterus, Cervix or Ovaries? **Y/N**
- d. Do you have any history of miscarriage/abortion or MTP **Y/N**
- e. For Parous Women, were there any complication during pregnancy such as gestational diabetes, hypertension etc **Y/N**
- f. Are you now pregnant? If yes, how many months? **Y/N**

**CONFIDENTIAL COMMENTS FROM MEDICAL EXAMINER**

- Was the examinee co-operative? **Y/N**
- Is there anything about the examinee's health, lifestyle that might affect him/her in the near future with regard to his/her job? **Y/N**
- Are there any points on which you suggest further information be obtained? **Y/N**
- Based on your clinical impression, please provide your suggestions and recommendations below:

*Medical consult*

- Do you think he/she is **MEDICALLY FIT** or **UNFIT** for employment.

*Fit*

**MEDICAL EXAMINER'S DECLARATION**

I hereby confirm that I have examined the above individual after verification of his/her identity and the findings stated above are true and correct to the best of my knowledge.

Name & Signature of the Medical Examiner :

*[Signature]*

**Dr. GEORGE THOMAS**  
MD, FCSI, FIAE  
**MEDICAL EXAMINER**  
Reg: 86614

Seal of Medical Examiner :

Name & Seal of DDRC SRL Branch :

Date & Time :



*13/11/2023*