

LETTER OF APPROVAL / RECOMMENDATION

To,

The Coordinator,
Mediwheel (Arcofemi Healthcare Limited)
Helpline number: 011- 41195959

Dear Sir / Madam,

Sub: Annual Health Checkup for the employecs of Bank of Baroda

This is to inform you that the following employee wishes to avail the facility of Cashless Annual Health Checkup provided by you in terms of our agreement.

PARTICULARS	EMPLOYEE DETAILS
NAME	MR. RONGALI JANARDHANA SATYA SAIRAM
EC NO.	185929
DESIGNATION	WEALTH EXECUTIVE
PLACE OF WORK	BANGALORE, BRIGADE ROAD
BIRTHDATE	21-07-1993
PROPOSED DATE OF HEALTH CHECKUP	28-10-2023
BOOKING REFERENCE NO.	23D185929100072200E

This letter of approval / recommendation is valid if submitted along with copy of the Bank of Baroda employee id card. This approval is valid from **13-10-2023** till **31-03-2024**. The list of medical tests to be conducted is provided in the annexure to this letter. Please note that the said health checkup is a **cashless facility** as per our tie up arrangement. We request you to attend to the health checkup requirement of our employee and accord your top priority and best resources in this regard. The EC Number and the booking reference number as given in the above table shall be mentioned in the invoice, invariably.

We solicit your co-operation in this regard.

Yours faithfully,

Sd/-

Chief General Manager
HRM Department
Bank of Baroda

(Note: This is a computer generated letter. No Signature required, For any clarification, please contact Mediwheel (Arcofemi Healthcare Limited))

प्रति,

समन्वयक,

Mediwheel (Arcofemi Healthcare Limited)

हेल्पलाइन नंबर: 011-41195959

महोदय/ महोदया,

विषय: बैंक ऑफ़ बड़ौदा के कर्मचारियों के लिए वार्षिक स्वास्थ्य जांच।

हम आपको सूचित करना चाहते हैं कि हमारे कर्मचारी जिनका विवरण निम्नानुसार हैं हमारे करार के अनुसार आपके द्वारा उपलब्ध कराई गई कैशलेस वार्षिक स्वास्थ्य जांच सुविधा का लाभ लेना चाहते हैं।

	कर्मचारी विवरण
नाम	MR. RONGALI JANARDHANA SATYA SAIRAM
क.कू.संख्या	185929
पदनाम	WEALTH EXECUTIVE
कार्य का स्थान	BANGALORE, BRIGADE ROAD
जन्म की तारीख	21-07-1993
स्वास्थ्य जांच की प्रस्तावित तारीख	28-10-2023
बुकिंग संदर्भ सं.	23D185929100072200E

यह अनुमोदन/ संस्तुति पत्र तभी वैध माना जाएगा जब इसे बैंक ऑफ़ बड़ौदा के कर्मचारी आईडी कार्ड की प्रति के साथ प्रस्तुत किया जाएगा। यह अनुमोदन पत्र दिनांक 13-10-2023 से 31-03-2024 तक मान्य है। इस पत्र के साथ किए जाने वाले चिकित्सा जांच की सूची अनुलग्नक के रूप में दी गई है। कृपया नोट करें कि उक्त स्वास्थ्य जांच हमारी टाई-अप व्यवस्था के अनुसार कैशलेस सुविधा है। हम अनुरोध करते हैं कि आप हमारे कर्मचारी के स्वास्थ्य जांच संबंधी आवश्यकताओं पर उचित कार्रवाई करें तथा इस संबंध में अपनी सर्वोच्च प्राथमिकता तथा सर्वोत्तम संसाधन उपलब्ध कराएं। उपर्युक्त सारणी में दी गई कर्मचारी कूट संख्या एवं बुकिंग संदर्भ संख्या का उल्लेख अनिवार्य रूप से इनवॉइस में किया जाना चाहिए।

हम इस संबंध में आपके सहयोग की अपेक्षा करते हैं।

भवदीय,

हस्ता/-

(मुख्य महाप्रबंधक)

मानव संसाधन प्रबंधन विभाग

बैंक ऑफ़ बड़ौदा

(नोट: यह कंप्यूटर द्वारा जनरेट किया गया पत्र है। हस्ताक्षर की आवश्यकता नहीं है। कृपया किसी भी स्पष्टीकरण के लिए Mediwheel (Arcofemi Healthcare Limited) से संपर्क करें।)

SUGGESTIVE LIST OF MEDICAL TESTS

FOR MALE	FOR FEMALE
CBC	CBC
ESR	ESR
Blood Group & RH Factor	Blood Group & RH Factor
Blood and Urine Sugar Fasting	Blood and Urine Sugar Fasting
Blood and Urine Sugar PP	Blood and Urine Sugar PP
Stool Routine	Stool Routine
Lipid Profile	Lipid Profile
Total Cholesterol	Total Cholesterol
HDL	HDL
LDL	LDL
VLDL	VLDL
Triglycerides	Triglycerides
HDL / LDL ratio	HDL / LDL ratio
Liver Profile	Liver Profile
AST	AST
ALT	ALT
GGT	GGT
Bilirubin (total, direct, indirect)	Bilirubin (total, direct, indirect)
ALP	ALP
Proteins (T, Albumin, Globulin)	Proteins (T, Albumin, Globulin)
Kidney Profile	Kidney Profile
Serum creatinine	Serum creatinine
Blood Urea Nitrogen	Blood Urea Nitrogen
Uric Acid	Uric Acid
HBA1C	HBA1C
Routine urine analysis	Routine urine analysis
USG Whole Abdomen	USG Whole Abdomen
General Tests	General Tests
X Ray Chest	X Ray Chest
ECG	ECG
2D/3D ECHO / TMT	2D/3D ECHO / TMT
Stress Test	Thyroid Profile (T3, T4, TSH)
PSA Male (above 40 years)	Mammography (above 40 years) and Pap Smear (above 30 years).
Thyroid Profile (T3, T4, TSH)	Dental Check-up consultation
Dental Check-up consultation	Physician Consultation
Physician Consultation	Eye Check-up consultation
Eye Check-up consultation	Skin/ENT consultation
Skin/ENT consultation	Gynaec Consultation

CONSULTATION SUMMARY

Patient MRN : 10110000203144
Patient Name : Mr Janardhana Satya Salram
Rongali
Gender/Age/Dob : Male , 30 Years , 21/07/93
Patient Phone No : 9581125255
Patient Address : #258, KHB Colony,3rd Cross,
5th Block,Koramangala,
Bengaluru,Bangalore Urban,
Karnataka,India,-560095

Consultation Date : 28/10/2023 03:09 PM
Consultant : Dr. Nivea C (GENERAL
MEDICINE)
Consultation Type : OP , REVISIT



CHIEF COMPLAINTS & HISTORY OF PRESENT ILLNESS

- CAME FOR ROUTINE HEALTH CHECKUP. :
- NO COMORBIDITIES :
- NO COMPLAINTS :

PAST MEDICAL HISTORY

- No significant past medical history

PROCEDURE HISTORY

- No known surgical history

ALLERGY

- No known allergies

VITALS

Blood Pressure : 130/80 mmHg

Heart Rate: 85 bpm

SPO2 : 98 % , Room air

Weight : 86 kg

INVESTIGATION ORDER

OTHERS : TREADMILL TEST

SOCIAL HISTORY

- No significant social history

FAMILY HISTORY

- No significant family history

FOLLOW UP DETAILS

Narayana Multispeciality Hospital

(A unit of Narayana Hrudayalaya Limited) CIN: L85110KA2000PLC027497

Registered Office: 258/A, Bommasandra Industrial Area, Anekal Taluk, Bangalore 560099

Hospital Address: Basant Health Centre Building, No. 1, 18th Main, Opposite HSR Club, Sector 3

HSR Layout, Bangalore 560102

Tel : +91- 080 7111 22231 Fax +91- 080 7111 2272 | Email: info.hsr@narayanahealth.org | www.narayanahealth.org



Appointments
Page 1 of 2
1800-309-0309 (Toll Free)

Emergencies
97384-97384

Mr Janardhana Satya Sairam Rongali (10110000203144)

- **Physical Consultation** for Dr. Nivea C (GENERAL MEDICINE) after 4 Months

ADVICE

- DIET AND LIFESTYLE MODIFICATIONS.

CONSULTANT DETAILS

Dr. Nivea C , CONSULTANT , GENERAL MEDICINE

One free consultation with the same doctor within next 6 days.

Printed By: Dr. Nivea C | Printed On: 28.10.2023 15:12



DEPARTMENT OF LABORATORY MEDICINE

Final Report

Patient Name : Mr Janardhana Satya Sairam Rongali MRN : 10110000203144 Gender/Age : MALE ; 30y (21/07/1993)

Collected On : 28/10/2023 09:24 AM Received On : 28/10/2023 09:53 AM Reported On : 28/10/2023 11:19 AM

Barcode : B22310280048 Specimen : Whole Blood - ESR Consultant : Dr. Nivlea C(GENERAL MEDICINE)

Sample adequacy : Satisfactory Visit No : OP-002 Patient Mobile No : 9581125255

HAEMATOLOGY LAB

Test	Result	Unit	Biological Reference Interval
Erythrocyte Sedimentation Rate (ESR)	18 H	mm/1hr	0.0-10.0

--End of Report--

Seema S

Dr. Seema Sivasankaran
MD, DNB
CONSULTANT PATHOLOGIST

Note

- * Abnormal results are highlighted.
- * Results relate to the sample only.
- * Kindly correlate clinically.



DEPARTMENT OF LABORATORY MEDICINE

Final Report

Patient Name : Mr. Janardhana Satya Sairam Rongali | MRN : 10110000203144 | Gender/Age : MALE ; 30y (21/07/1993)

Collected On : 28/10/2023 09:24 AM | Received On : 28/10/2023 09:58 AM | Reported On : 28/10/2023 10:52 AM

Barcode : B32310280026 | Specimen : Urine | Consultant : Dr. Nivea C(GENERAL MEDICINE)

Sample adequacy : Satisfactory | Visit No : OP-002 | Patient Mobile No : 9581125255

Test	CLINICAL PATHOLOGY		
	Result	Unit	Biological Reference Interval
URINE ROUTINE & MICROSCOPY			
PHYSICAL EXAMINATION			
Volume	40	ml	-
Colour	Pale Yellow	-	-
Appearance	Clear	-	-
CHEMICAL EXAMINATION			
pH(Reaction)	7.5	-	4.8-7.5
Sp. Gravity	1.020	-	-
Protein	Negative	-	Negative
Urine Glucose	Negative	-	Negative
Ketone Bodies	Negative	-	Negative
Bile Salts	Negative	-	Negative
Bile Pigment (Bilirubin)	Negative	-	Negative
Urobilinogen	Normal	-	Normal
Blood Urine	Negative	-	Negative
MICROSCOPIC EXAMINATION			
Pus Cells	2-3/hpf	-	0-2 / hpf
RBC	Not Seen	-	Nil

Page 1 of 2

Narayana Multispeciality Hospital

(A unit of Narayana Hrudayalaya Limited) CIN: LBS110KA2000PLC027497

Registered Office: 258/A, Bommasandra Industrial Area, Anekal Taluk, Bangalore 560099

Hospital Address: Basant Health Centre Building, No. 1, 18th Main, Opposite HSR Club, Sector 3

HSR Layout, Bangalore 560102

Tel : +91- 080 7111 2223 | Fax +91- 080 7111 2272 | Email: info.hsr@narayanahealth.org | www.narayanahealth.org



Appointments

1800-309-0309 (Toll Free)

Emergencies

97384-97384

Patient Name: Mr. Anandhara Satya Salram Rongali	MRN: 10110000203144	Gender/Age: MALE, 30y (21/07/1993)
Epithelial Cells	1-2/hpf	-
Crystals	Not Seen	-
Casts	Not Seen	-
Urine For Sugar (Fasting) (Semiquantitative Strip Method)	Negative	-

--End of Report--

Seema S

Dr. Seema Sivasankaran
MD, DNB
CONSULTANT PATHOLOGIST

Note

- * Abnormal results are highlighted.
- * Results relate to the sample only.
- * Kindly correlate clinically.



DEPARTMENT OF LABORATORY MEDICINE

Final Report

Patient Name : Mr Janardhana Satya Sairam Rongali MRN : 10110000203144 Gender/Age : MALE , 30y (21/07/1993)

Collected On : 28/10/2023 09:24 AM Received On : 28/10/2023 11:04 AM Reported On : 28/10/2023 11:30 AM

Barcode : B12310280083 Specimen : Whole Bfood Consultant : Dr. Niveea C(GENERAL MEDICINE)

Sample adequacy : Satisfactory Visit No : OP-002 Patient Mobife No : 9581125255

BIOCHEMISTRY

Test	Result	Unit	Biological Reference Interval
HBA1C			
HbA1c	5.7 H	%	Normal: 4.0-5.6 Prediabetes: 5.7-6.40 Diabetes: \geq 6.5 ADA standards: = 2020
Estimated Average Glucose	116.89	%	-

Interpretation:

- HbA1C above 6.5% can be used to diagnose diabetes provided the patient has symptoms. If the patient does not have symptoms with HbA1C > 6.5%, repeat measurement on further sample. If the repeat test result is < 6.5%, consider as diabetes high risk and repeat measurement after 6 months.
- HbA1C measurement is not appropriate in diagnosing diabetes in children, suspicion of type 1 diabetes, symptoms of diabetes for less than 2 months, pregnancy, hemoglobinopathies, medications that may result sudden increase in glucose, anemia, renal failure, HIV infection, malignancies, severe chronic hepatic, and renal disease.
- Any sample with > 15% should be suspected of having a haemoglobin variant.

--End of Report--

Seema S

Dr. Seema Sivasankaran
MD, DNB
CONSULTANT PATHOLOGIST

Note

- Abnormal results are highlighted.
- Results relate to the sample only.
- Kindly correlate clinically.



DEPARTMENT OF LABORATORY MEDICINE

Final Report

Patient Name : Mr Janardhana Satya Sairam Rongali MRN : 10110000203144 Gender/Age : MALE , 30y (21/07/1993)

Collected On : 28/10/2023 09:24 AM Received On : 28/10/2023 09:53 AM Reported On : 28/10/2023 10:13 AM

Barcode : B22310280047 Specimen : Whole Blood Consultant : Dr. Niveea C(GENERAL MEDICINE)

Sample adequacy : Satisfactory Visit No : OP-002 Patient Mobile No : 9581125255

HAEMATOLOGY LAB

Test	Result	Unit	Biological Reference Interval
COMPLETE BLOOD COUNT (CBC)			
Haemoglobin (Hb%) (Oxymethemoglobin Method)	15.4	g/dL	13.0-17.0
Red Blood Cell Count (Coulter Principle/Electrical Impedance)	5.23	Million/ul	4.5-5.5
PCV (Packed Cell Volume) / Hematocrit (Calculated)	45.7	%	40.0-50.0
MCV (Mean Corpuscular Volume) (Derived From RBC Histogram)	87	fL	83.0-101.0
MCH (Mean Corpuscular Haemoglobin) (Calculated)	29.5	pg	27.0-32.0
MCHC (Mean Corpuscular Haemoglobin Concentration) (Calculated)	33.8	g/L	31.5-34.5
Red Cell Distribution Width (RDW) (Derived)	13.5	%	11.6-14.0
Platelet Count (Coulter Principle/Electrical Impedance)	330	Thous/ μ L	150.0-450.0
Total Leucocyte Count(WBC) (Coulter Principle /Electrical Impedance)	6.2	Thous/cumm	4.0-10.0
DIFFERENTIAL COUNT (DC)			
Neutrophils	52.4	%	35.0-66.0
Lymphocytes	37.2	%	20.0-40.0
Monocytes	8.3	%	2.0-10.0
Eosinophils	2.0	%	1.0-6.0



Patient Name : Mr. Janardhana Satya Sairam Rongal MRN : 10110000203144 Gender/Age : MALE, 30y (21/07/1993)			
Basophils	0.1	%	0.0-1.0
Absolute Neutrophil Count	3.25	-	2.0-7.0
Absolute Lymphocyte Count	2.31	-	1.0-3.0
Absolute Monocyte Count	0.52	-	0.2-1.0
Absolute Eosinophil Count	0.13	-	0.02-0.5
Absolute Basophil Count	0.01 L	-	0.02-0.1

As per the recommendation of International Council for Standardization in Hematology, the differential counts are additionally being reported as absolute numbers.

--End of Report--

Seema S

Dr. Seema Sivasankaran
 MD, DNB
 CONSULTANT PATHOLOGIST

- Note**
- Abnormal results are highlighted.
 - Results relate to the sample only.
 - Kindly correlate clinically.



Patient Name : Mr Janardhana Satya Sairam Rongali MRN : 10110000203144 Gender/Ag : MALE , 30y (21/07/1993)			
Serum Potassium (ION Selective Electrode Direct (Dry Chemistry))	4.45	mmol/L	3.5-5.1
Serum Chloride (ION Selective Electrode Direct (Dry Chemistry))	105	mmol/L	98.0-107.0
Serum Bicarbonate Level	21 L	mmol/L	22.0-30.0
Serum Calcium (Arsezano III Dye Binding Method)	9.6	mg/dL	8.4-10.2
Serum Magnesium (Dye Binding Using Methyl Thymol Blue)	1.7	mg/dL	1.6-2.3
Serum Uric Acid (Uricase, UV)	5.5	mg/dL	3.5-8.5
Serum Phosphorus	3.33	mg/dL	2.5-4.5

--End of Report--

Seema S

Dr. Seema Sivasankaran
 MD, DNB
 CONSULTANT PATHOLOGIST

Note

- Abnormal results are highlighted.
- Results relate to the sample only.
- Kindly correlate clinically.



DEPARTMENT OF LABORATORY MEDICINE

Final Report

Patient Name : Mr Janardhana Satya Sairam Rongali MRN : 10110000203144 Gender/Age : MALE , 30y (21/07/1993)

Collected On : 28/10/2023 09:24 AM Received On : 28/10/2023 11:25 AM Reported On : 28/10/2023 01:18 PM

Barcode : B82310280002 Specimen : Whole Blood Consultant : Dr. Nivica C(GENERAL MEDICINE)

Sample adequacy : Satisfactory Visit No : OP-002 Patient Mobile No : 9581125255

LAB - BLOOD BANK

Test	Result	Unit
BLOOD GROUP & RH TYPING		
Blood Group	A	
RH Typing	Positive	

--End of Report--

Seema S

Dr. Seema Sivasankaran
MD, DNB
CONSULTANT PATHOLOGIST

Note

- Abnormal results are highlighted.
- Results relate to the sample only.
- Kindly correlate clinically.



DEPARTMENT OF LABORATORY MEDICINE

Final Report

Patient Name : Mr Janardhana Satya Sairam Rongali MRN : 10110000203144 Gender/Age : MALE , 30y (21/07/1993)

Collected On : 28/10/2023 11:51 AM Received On : 28/10/2023 01:07 PM Reported On : 28/10/2023 01:21 PM

Barcode : B32310280039 Specimen : Urine Consultant : Dr. Nivlea C(GENERAL MEDICINE)

Sample adequacy : Satisfactory Visit No : OP-002 Patient Mobile No : 9581125255

CLINICAL PATHOLOGY

Test	Result	Unit
Urine For Sugar (Post Prandial) (Semi-quantitative Strip Method)	Negative	-

--End of Report--

Seema S

Dr. Seema Sivasankaran
MD, DNB
CONSULTANT PATHOLOGIST

Note

- Abnormal results are highlighted.
- Results relate to the sample only.
- Kindly correlate clinically.



DEPARTMENT OF LABORATORY MEDICINE

Final Report

Patient Name : Mr Janardhana Satya Salram Rongai MRN : 10110000203144 Gender/Age : MALE , 30y (21/07/1993)

Collected On : 28/10/2023 09:24 AM Received On : 28/10/2023 09:58 AM Reported On : 28/10/2023 10:52 AM

Barcode : B32310280026 Specimen : Urine Consultant : Dr. Nivea C(GENERAL MEDICINE)

Sample adequacy : Satisfactory Visit No : OP-002 Patient Mobile No : 9581125255

CLINICAL PATHOLOGY

Test	Result	Unit	Biological Reference Interval
URINE ROUTINE & MICROSCOPY			
PHYSICAL EXAMINATION			
Volume	40	ml	-
Colour	Pale Yellow	-	-
Appearance	Clear	-	-
CHEMICAL EXAMINATION			
pH(Reaction)	7.5	-	4.8-7.5
Sp. Gravity	1.020	-	-
Protein	Negative	-	Negative
Urine Glucose	Negative	-	Negative
Ketone Bodies	Negative	-	Negative
Bile Salts	Negative	-	Negative
Bile Pigment (Bilirubin)	Negative	-	Negative
Urobilinogen	Normal	-	Normal
Blood Urine	Negative	-	Negative
MICROSCOPIC EXAMINATION			
Pus Cells	2-3/hpf	-	0-2 / hpf
RBC	Not Seen	-	Nil

Page 1 of 2

Narayana Multispeciality Hospital

(A unit of Narayana Hrudayalaya Limited) CIN: L85110KA2000PLC027497

Registered Office: 258/A, Bommasandra Industrial Area, Anekal Taluk, Bangalore 560099

Hospital Address: Basant Health Centre Building, No. 1, 18th Main, Opposite HSR Club, Sector 3

HSR Layout, Bangalore 560102

Tel : +91- 080 7111 2223 | Fax +91- 080 7111 2272 | Email: info.hsr@narayanahealth.org | www.narayanahealth.org



Appointments

1800-300-0309 (Toll Free)

Emergencies

07384-97384

Patient Name : Mr Janardhana Satya Sairam Rongali MRN : 10110000203144 Gender/Age : MALE , 30y (21/07/1993)			
Bilirubin Total (Diazo Method)	1.21	mg/dL	0.2-1.3
Conjugated Bilirubin (Direct) (Modified Diazo Method)	0.3	mg/dL	0.0-0.3
Unconjugated Bilirubin (indirect) (Dual Wavelength - Reflectance Spectrophotometry)	0.91	mg/dL	0.0-1.1
Total Protein (Biuret Method)	7.9	g/dL	6.3-8.2
Serum Albumin (PCP Dye Binding Method)	4.5	gm/dL	3.5-5.0
Serum Globulin (Calculated)	3.4	gm/dL	2.0-3.5
Albumin To Globulin (A/G)Ratio (Calculated)	1.32	-	1.0-2.1
SGOT (AST) (UV With PSP)	24	U/L	17.0-59.0
SGPT (ALT) (UV With PSP)	28	U/L	<50.0
Alkaline Phosphatase (ALP) (PNPP With AMP Buffer)	62	U/L	38.0-126.0
Gamma Glutamyl Transferase (GGT) (Enzymatic (Gamma Glutamyl Carboxynitrilide))	28	U/L	15.0-73.0
RENAL PACKAGE - 2 (RFT FASTING)			
FASTING BLOOD GLUCOSE (FBG) (Hexokinase)	94	mg/dL	ADA standards 2020 =>126 : Diabetes 70 to 99 : Normal 100 to 125 : Pre-diabetes
Blood Urea Nitrogen (BUN) (Enzymatic Method (uricase))	12.77	mg/dL	9.0-20.0
SERUM CREATININE			
Serum Creatinine	0.61 L	mg/dL	0.66-1.25
eGFR (Calculated)	155.3	mL/min/1.73m ²	Indicative of renal impairment : < 60 Note eGFR is inaccurate for Hemodynamically unstable patients eGFR is not applicable for less than 18 years of age.
Serum Sodium (Ion Selective Electrode Direct (Dry Chemistry))	138	mmol/L	137.0-145.0

DEPARTMENT OF LABORATORY MEDICINE

Final Report

Patient Name : Mr Janardhana Satya Sairam Rongali MRN : 10110000203144 Gender/Age : MALE , 30y (21/07/1993)

Collected On : 28/10/2023 09:24 AM Received On : 28/10/2023 10:07 AM Reported On : 28/10/2023 01:43 PM

Barcode : B12310280082 Specimen : Serum Consultant : Dr. Niviea C(GENERAL MEDICINE)

Sample adequacy : Satisfactory Visit No : OP-002 Patient Mobile No : 9581125255

BIOCHEMISTRY

Test	Result	Unit	Biological Reference Interval
LIPID PROFILE (CHOL,TRIG,HDL,LDL,VLDL)			
Cholesterol Total (Enzymatic Method (cholesterol Oxidase, Esterase, Peroxidase))	241 H	mg/dL	Both: Desirable: < 200 Both: Borderline High: 200-239 Both: High: > 240
Triglycerides (Enzymatic Method)	107	mg/dL	Both: Normal: < 150 Both: Borderline: 150-199 Both: High: 200-499 Both: Very High: > 500
HDL Cholesterol (HDLc) (Direct Method)	33 L	mg/dL	40.0-60.0
Non-HDL Cholesterol	208.0 H	mg/dL	Desirable: < 130 Above Desirable: 130-159 Borderline High: 160-189 High: 190-219 Very High: => 220
LDL Cholesterol (Direct Method)	188.58 H	mg/dL	Both: Optimal: < 100 Both: Near to above optimal: 100-129 Both: Borderline High: 130-159 Both: High: 160-189 Both: Very High: > 190
VLDL Cholesterol (Calculated)	21	mg/dL	0.0-40.0
Cholesterol /HDL Ratio (Calculated)	7.4 H	-	0.0-5.0

THYROID PROFILE (T3, T4, TSH)

Tri iodo Thyronine (T3) (Chemiluminescence Immuno Assay (CLIA))	1.46	ng/mL	0.6-1.8
Thyroxine (T4) (Chemiluminescence Immuno Assay (CLIA))	11.8	µg/dl	3.2-12.6
TSH (Thyroid Stimulating Hormone) (Chemiluminescence Immuno Assay:(CLIA))	1.794	µIU/mL	0.4-4.049

LIVER FUNCTION TEST(LFT)



DEPARTMENT OF LABORATORY MEDICINE

Final Report

Patient Name : Mr Janardhana Satya Sairam Rongali MRN : 10110000203144 Gender/Age : MALE , 30y (21/07/1993)

Collected On : 28/10/2023 11:51 AM Received On : 28/10/2023 12:46 PM Reported On : 28/10/2023 12:58 PM

Barcode : B12310280139 Specimen : Plasma Consultant : Dr. Niviea C(GENERAL MEDICINE)

Sample adequacy : Satisfactory Visit No : OP-002 Patient Mobile No : 9581125255

BIOCHEMISTRY

Test	Result	Unit	Biological Reference interval
POST PRANDIAL BLOOD GLUCOSE (PPBG) (Glucose Oxidase, Peroxidase)	98	mg/dL	ADA standards 2020 =>200 : Diabetes 70 to 139 : Normal 140 to 199 : Pre-diabetes

--End of Report--

Seema S

Dr. Seema Sivasankaran
MD, DNB
CONSULTANT PATHOLOGIST

Note

- Abnormal results are highlighted.
- Results relate to the sample only.
- Kindly correlate clinically.



Patient Name	MR Janardhana Satya Salram Rongali	Requested By	Dr. Niviea C
MRN	10110000203144	Procedure DateTime	28-10-2023 11:25
Age/Sex	30Y 3M/Male	Hospital	NH-HSR

CHEST RADIOGRAPH (PA VIEW)

CLINICAL DETAILS: For executive health checkup.

FINDINGS:

- The lung fields and bronchovascular markings appear normal.
- The cardiac size is within normal limits.
- Mediastinum and great vessels are within normal limits.
- Trachea is normal and is central. The hilar shadows are unremarkable.
- The costo-phrenic angles are clear. No evidence of pleural effusion or pneumothorax.
- The visualized bones and soft tissue structures appear normal.
- Both the diaphragmatic domes appear normal.

IMPRESSION:

- **No significant abnormality detected.**



Dr. Pallavi CJ, DMRD, DNB
Consultant Radiologist



* This is a digitally signed valid document. Reported Date/Time: 28-10-2023 12:19

This report has been generated from **NH Teleradiology 24/7**, a service of Narayana Health

-- End of Report --

Page 1 of 1

Narayana Multispeciality Hospital

(A unit of Narayana Hrudayalaya Limited) CIN: L85110KA2000PLC027497

Registered Office: 258/A, Bommasandra Industrial Area, Anekal Taluk, Bangalore 560099

Hospital Address: Basant Health Centre Building, No. 1, 16th Main, Opposite HSR Club, Sector 3

HSR Layout, Bangalore 560102

Tel : +91- 080 7111 2223 | Fax +91- 080 7111 2272 | Email: info.hsr@narayanahealth.org | www.narayanahealth.org



Appointments

1800-309-0309 (Toll Free)

Emergencies

97384-97384

COLOUR DOPPLER ECHOCARDIOGRAPHY SCREENING REPORT

NAME : Mr Janardhana Satya Sairam Rongali **AGE/SEX: 30Yrs/Male**

ID NO :10110000203144

DATE : - 28.10.2023

REF BY : DR . GUNDURAO HARSH JOSHI

ECHO WINDOW: SUB OPTIMAL

- **LV FUNCTION: NORMAL**
- **RV FUNCTION :NORMAL** **TAPSE : 18 MM**
- **PA PRESSURE :NORMAL** **LVEF: 60%**
- **CHAMBERS : NORMAL** **PASP: 20MMHG**
- **RWMA : NO RWMA** **HR: 87PM (Sinus Rhythm)**
- **SEPTAE: IAS/ IVS: INTACT**

VALVES :

- **MITRAL : NORMAL**
- **AORTIC :NORMAL, PG- 6MMHG**
- **TRICUSPID : NORMAL**
- **PULMONARY :NORMAL, PG- 2MMHG**

OTHER FINDING :

IVC- 14mm,Normal sized , Collapsing well , normal RA pressure.

**Senior consultant cardiologist
Dr Babu Reddy**

**Consultant cardiologist
Dr Gundurao Harsh Joshi**

Done By: Ms. Swetha J

Signature



ID: 10110000203144
Name: Mr. Jagardhara Sakhu
Age: 30 Years
Gender: Male

28-10-2023 10:34:42

Heart Rate: 83 bpm
PR Interval: 142 ms
QRS Duration: 94 ms
QT/QTc Interval: 354/394 ms
P/QRS/T Axes: 50/13/13 deg
DT: 100/60/60 ms

Sinus rhythm
Inferior T wave abnormality is nonspecific
Borderline ECG

Unconfirmed Diagnosis

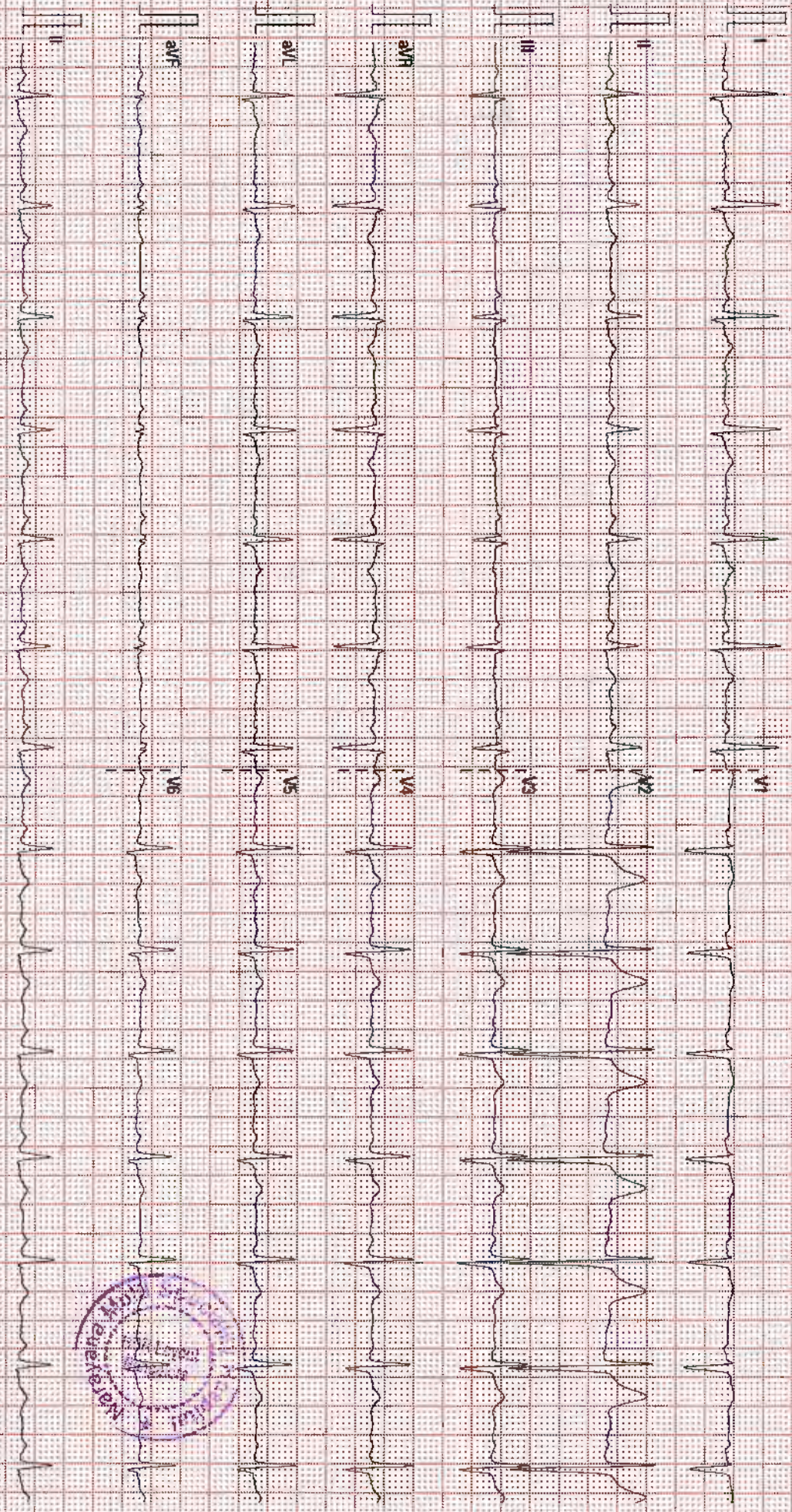

26 mins

1.0 mV/10mm

50 Hz

DR R. J. S.

02:10:00 V28 A:1

SN: FNU-28038837

Patient Name	: Mr. Janardhana Satya Sairam	MRN	: 10110000203144
Age	: 30 Years	Sex	: Male
Referred by	: PKG	Date	: 28-10-2023

ULTRASOUND ABDOMEN & PELVIS

FINDINGS:

Liver is normal in size (14 cm). There is mild diffuse increase in parenchymal echogenicity. No intra or extra hepatic biliary duct dilatation. No focal lesions.

Portal vein is normal in course, caliber and shows hepatopetal flow. Hepatic veins and their confluence draining into the IVC appear normal.

CBD is not dilated.

Gallbladder is well distended. There is no evidence of calculus/wall thickening/pericholecystic fluid.

Pancreas to the extent visualized, appears normal in size, contour and echogenicity.

Spleen is normal in size (9.3 cm), shape contour and echopattern. No evidence of mass or focal lesions.

Right Kidney is normal in size (measures 10.2 cm in length & 1.6 cm in parenchymal thickness), position, shape and echopattern. Corticomedullary differentiation is maintained. No evidence of calculi or hydronephrosis.

Left Kidney is normal in size (measures 9.2 cm in length & 1.6 cm in parenchymal thickness), position, shape and echopattern. Corticomedullary differentiation is maintained. No evidence of calculi or hydronephrosis.

Urinary Bladder is partially distended. Wall thickness is normal. No evidence of calculi, mass or mural lesion.

Prostate is normal in size (vol: 15 cc).

Fluid - There is no ascites or pleural effusion.

IMPRESSION:

- Grade I fatty liver.

Dr. Varsha Masarapu, DMRD (DNB)
Consultant Radiologist

Disclaimer

Note: Investigations have their limitations. Solitary pathological/Radiological and other investigations never confirm the final diagnosis. They only help in diagnosing the disease in correlation to clinical symptoms and other related tests. Please interpret accordingly. This report is not for Medico-Legal purposes. Printing mistakes should immediately be brought to notice for correction.