

10mm/mV

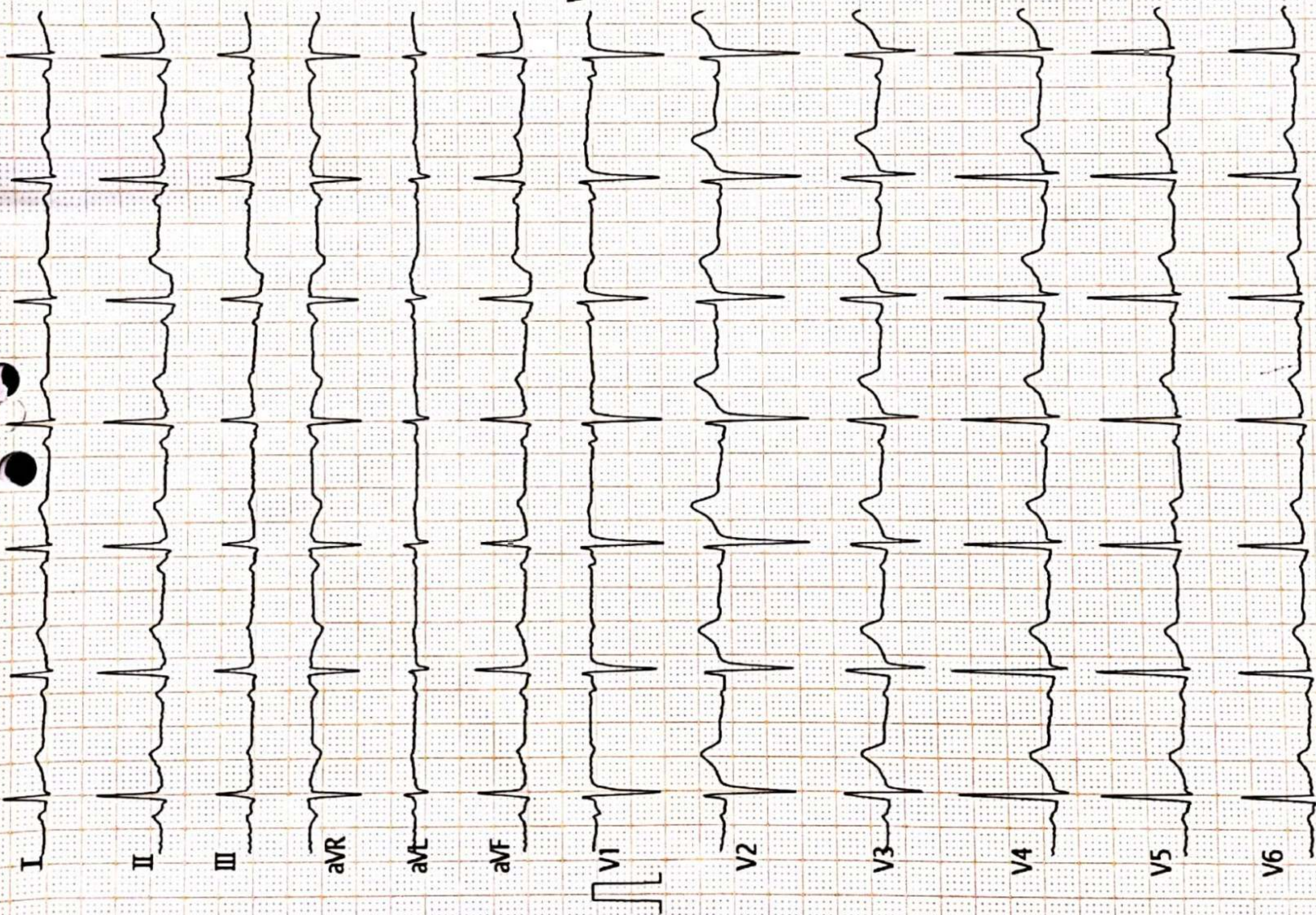

<ECG Analysis Result>

Vent. Rate(BPM) : 83
 PR Int.(ms) : 131
 P/QRS/T Int.(ms) : 102 92 180
 QT/QTc Int.(ms) : 355 422
 P/QRS/T Axis(Deg.) : 61 66 63
 RV1/SV5 Amp.(mV) : 0.16 0.05
 RV5/SV1 Amp.(mV) : 1.16 1.04

Normal

[Handwritten signature]

Note: Unconfirmed Report Need to Review.

Technician : V2.35

ST LEVEL (mV)

I	II	III	aVR	aVL	aVF
+0.00	+0.02	+0.01	-0.02	-0.00	+0.02
V1	V2	V3	V4	V5	V6
+0.00	+0.05	+0.04	+0.03	+0.01	-0.08

[Handwritten signature]

<PRAVIN BORACE > 374000003385 M 38Y 162/83 cm/Kg 125/79 mmHg

SUJAY HOSPITAL PW

25mm/s AC50 EMG ADS 2023-11-26 11:16:40
 HMI CARD ENTERPRISES PH. NO. 902200285

DR. CHETAN S. KAKLIYA

M.B.B.S., D.M.R.D. (Sion Hospital, Mumbai University)

• Ex-Consultant Radiologist In Asian Heart Hospital (Mumbai)

• Ex - Radiologist Wockhardt Hospital (Mulund)



SAGAR IMAGING CENTRE

• Whole body sonography • Colour doppler • Digital X-ray

54-B, Onkar Nagar, Near Parikhpark, Jalgaon - 425001. Phone : 0257-2237634, e-mail : drchetanji@rediffmail.com

Name	: PRAVEEN BOROLE	Date	: 26-11-2023
Ref By	: SUJAY HOSPITAL	Age/Sex	: 38 / Male

SONOGRAPHY OF ABDOMEN AND PELVIS

The liver is normal in size, shape and has smooth margins. No focal lesion. The portal vein appears normal.

● The gall bladder is physiologically distended. No evidence of calculus, wall thickening or mass lesion.

● The common bile duct is normal in caliber. No evidence of calculus is noted in common bile duct.

The pancreas is normal in size, shape and echotexture. No evidence of solid or cystic mass.
The spleen is normal in size and shape. No evidence of focal lesion is noted.

There is no evidence of enlarged coeliac, mesentric, portal pre or para aortic lymph nodes.
No vascular mass lesion. No evidence of ascitis or pleural effusion.

The kidneys are normal in size and echotexture. No evidence of calculus, hydronephrosis or cortical scarring.

The right kidney measures 10.1 X 4.8 cms.

The left kidney measures 10.4 X 4.4 cms.

● The urinary bladder is well distended. No evidence of calculus, wall thickening or mass lesion.

● The prostate is normal in size. The parenchyma is normal.

IMPRESSION:

No significant abnormality is noted.

REPORT WITH THANKS.

Clinico pathological correlation is suggested.

DR. CHETAN KAKLIYA



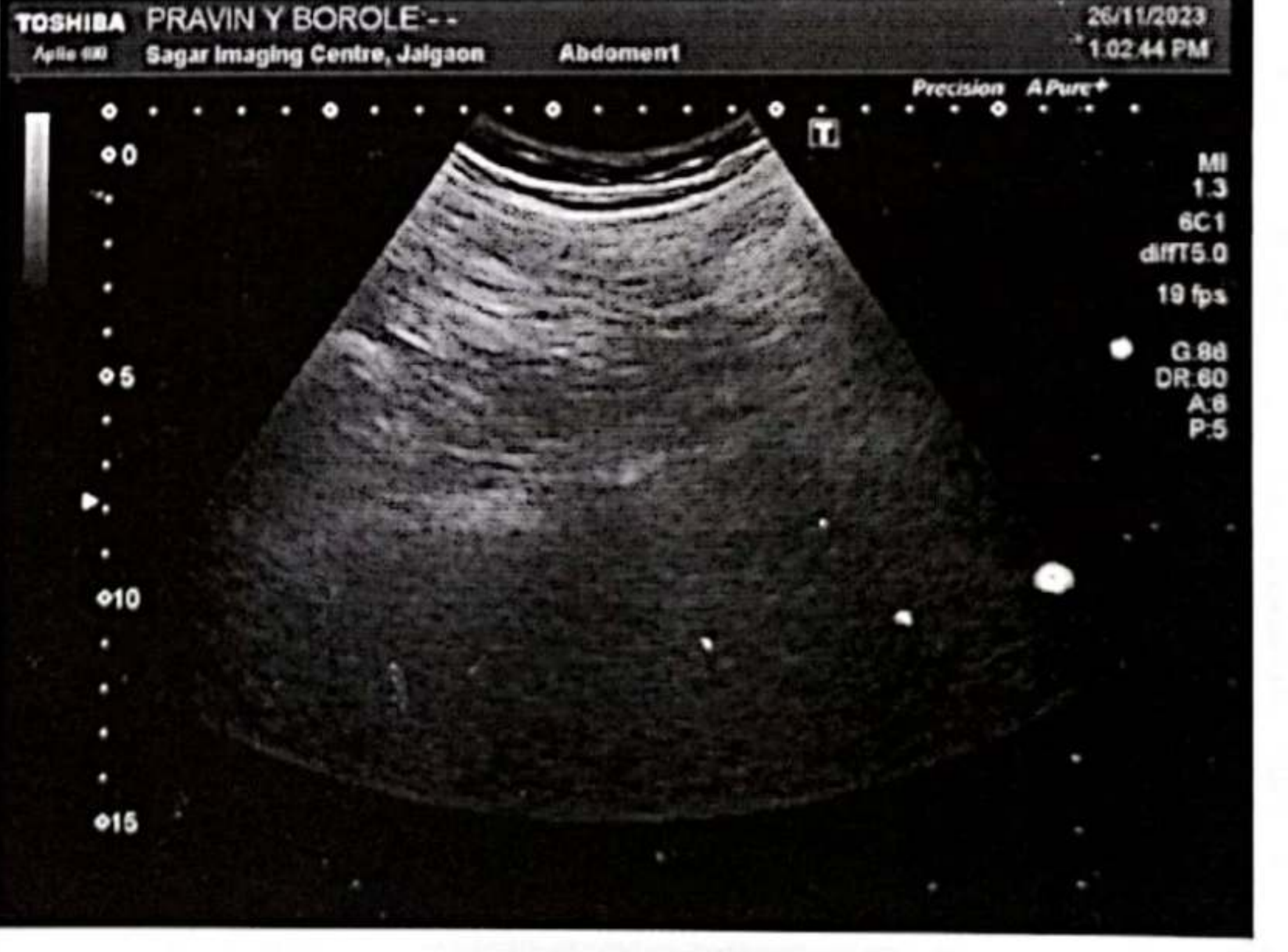

डॉ. सौ. जयश्री सुर्यवंशी
एम.डी.
(स्त्रीरोग व प्रसूतीशास्त्र तज्ञ)
रजि.नं. 3712

डॉ. सुनिल सुर्यवंशी
एम.डी.(मेडीसीन) पुणे
कन्सल्टिंग फिजिशियन
रजि.नं. 2223

पत्ता : मेन टेलिफोन एक्सचेंज समोर, पारिख
पार्क जवळ, नविन बस स्टॅन्डच्या मागे,
जळगांव. फोन : (0257) 2227821

उपलब्ध सुविधा : • एक्स-रे • सोनोग्राफी • इकोकार्डिओग्राफी • सुसज्ज ऑपरेशन थिएटर • कॉम्प्युटाईज्ड इ.सी.जी. • स्ट्रेस टेस्ट • पल्मोनरी फंक्शन टेस्ट

Rx

दि 26 / 11 / 20 23

PRAVIN YASHWANT BOROLE, 38 YRS MALE

PHYSICIAN CONSULTATION

K/C/O DM UNDER RX

NO CARDIORESPIRATORY COMPLAINTS.

NOT A K/C/O HT, IHD, ASTHAMA

NO ALLERGY TO ANY MEDICATIONS.

OCCASIONAL TOBACCO CHEWER.

RS/CVS/PA/CNS- NORMAL

DENTAL CONSULTATION- NORMAL

EYE CHECK UP- NORMAL .

ENT CHECK UP-NORMAL

DIET- BALANCED DIET

BMI- 23.2

Adv:-

• Continue DM Rx. To control
HbA1c
8.12
(target 6)

• Avoid tobacco w.

[Signature]

परत येतांना कागद सोबत आणावा.

डॉ. सौ. जयश्री सुर्यवंशी
एम.डी.
(स्त्रीरोग व प्रसुतीशास्त्र तज्ञ)
रजि.नं. 3712

डॉ. सुनिल सुर्यवंशी
एम.डी.(मेडीसीन) पुणे
कन्सल्टिंग फिजिशियन
रजि.नं. 2223

पत्ता : मेन टेलिफोन एक्सचेंज समोर, पारिख
पार्क जवळ, नविन बस स्टॅन्डच्या मागे,
जळगांव. फोन : (0257) 2227821

उपलब्ध सुविधा : • एक्स-रे • सोनोग्राफी • इकोकार्डिओग्राफी • सुसज्ज ऑपरेशन थिएटर • कॉम्प्युटाईज्ड इ.सी.जी. • स्ट्रेस टेस्ट • पल्मोनरी फंक्शन टेस्ट

Rx

दि / / २०

2D – Echocardiograph

Name – PRAVIN BOROLE

Age- 38 Yrs MALE

Date – 26/11/2023

IMPRESSION –

NORMAL SIZE CARDIAC CHAMBER.

STRUCTURALLY NORMAL CARDIAC VALVE.

NORMAL LV SYSTOLIC FUNCTION, EF- 55 %.

NORMAL LV DIASTOLIC FUNCTION .

NO RWMA .

NO CLOTS OR VEGETATION.

IAS AND IVS INTACT.

NORMAL PERICARDIUM.

Dr Sunil Suryawanshi

M D medicine.

परत येतांना कागद सोबत आणावा.

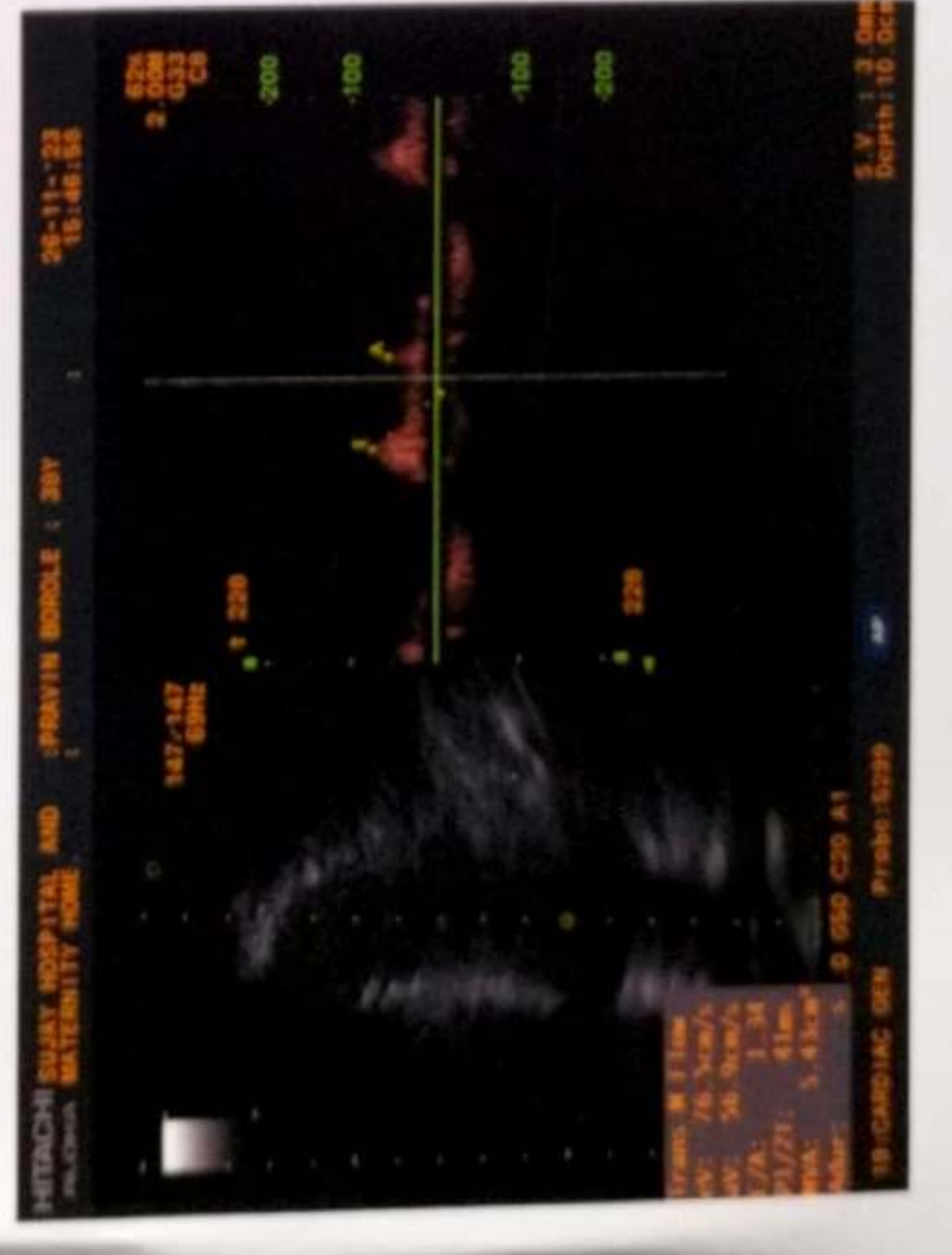
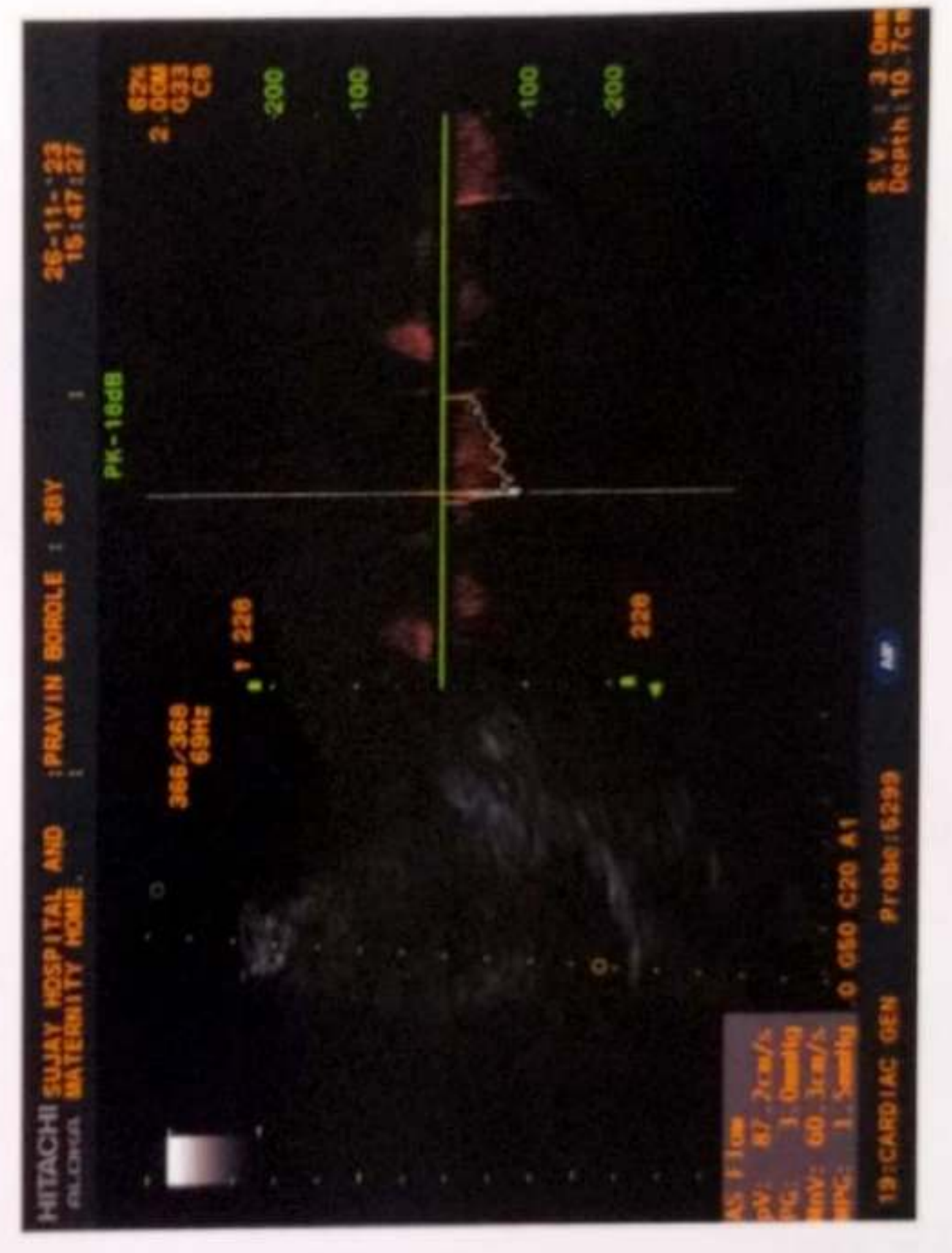
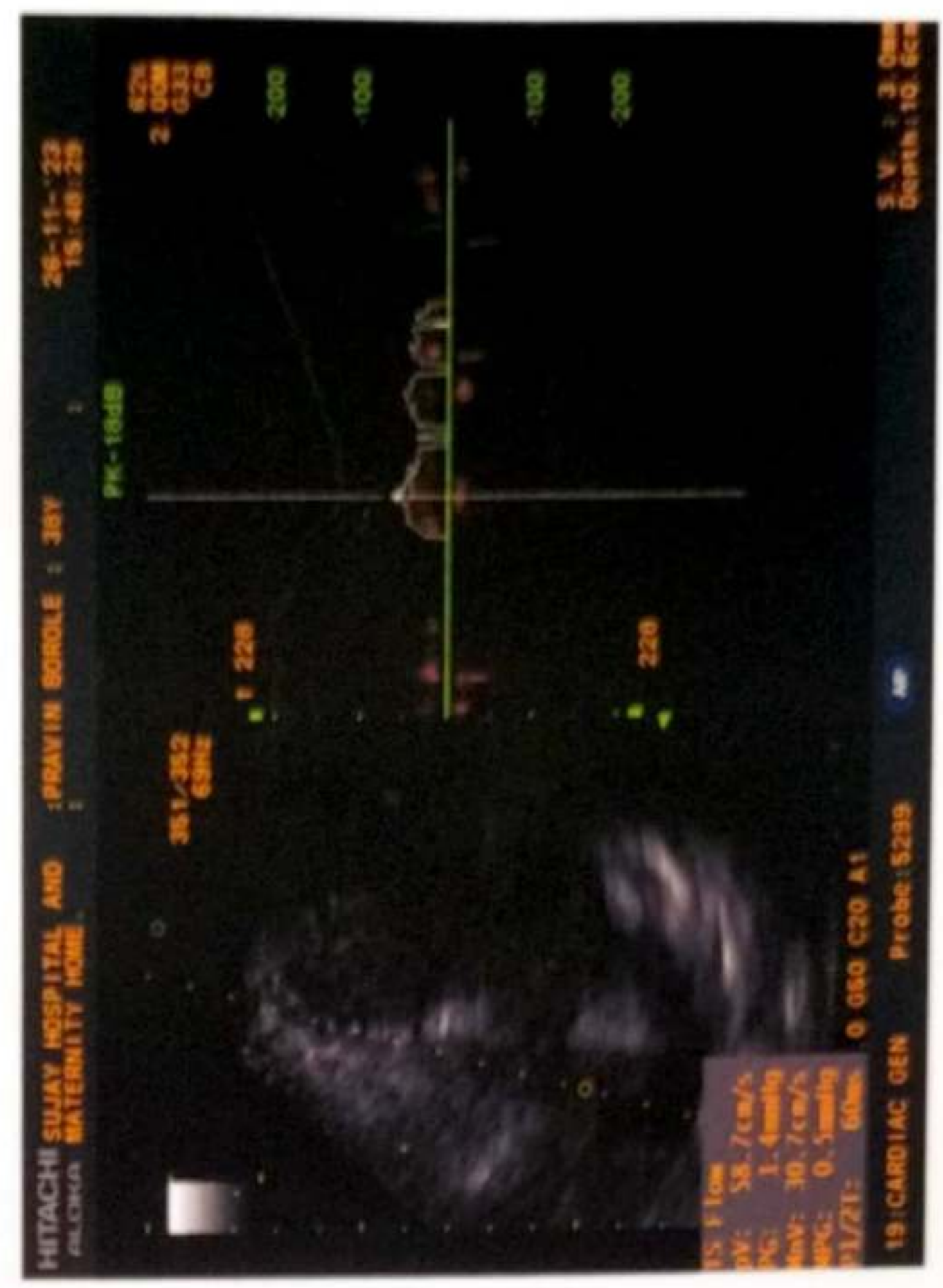

डॉ. सौ. जयश्री सुर्यवंशी
एम.डी.
(स्त्रीरोग व प्रसुतीशास्त्र तज्ञ)
रजि.नं. 3712

डॉ. सुनिल सुर्यवंशी
एम.डी.(मेडीसीन) पुणे
कन्सल्टिंग फिजिशियन
रजि.नं. 2223

पत्ता : मेन टेलिफोन एक्सचेंज समोर, पारिख
पार्क जवळ, नविन बस स्टॅन्डच्या मागे,
जळगांव. फोन : (0257) 2227821

उपलब्ध सुविधा : • एक्स-रे • सोनोग्राफी • इकोकार्डिओग्राफी • सुसज्ज ऑपरेशन थिएटर • कॉम्प्युटाईज्ड इ.सी.जी. • स्ट्रेस टेस्ट • पल्मोनरी फंक्शन टेस्ट

Rx

दि / / २०

X-RAY CHEST PA VIEW

NAME- PRAVIN BOROLE

AGE- 38 YRS MALE DATE-26.11.23

SOFT TISSUE AND SKELETON NORMAL.

BOTH HILA ARE NORMAL IN SIZE AND HAVE EQUAL DENSITY.

PROMINENT BRONCHOVASCULAR MARKINGS.

COSTOPHRENIC AND CARDIOPHRENIC ANGLES ARE CLEAR.

THE DOMES OF DIAPHRAGMS ARE NORMAL IN POSITION AND SHOW SMOOTH OUTLINE.

THE PLURAL SPACES ARE NORMAL.

IMPRESSION –

NORMAL XRAY CHEST .

परत येतांना कागद सोबत आणावा.



Manavata

Pathology & Microbiology Laboratory

Dr. Kailash B. Wagh
M.D. Microbiology D.C.P
Reg No. 2001/07/2704

REG NO. : 11-2023-OPD / 1
NAME : Mr. PRAVIN Y. BOROLE
REF BY : Dr . Sunil Suryavanshi (Insurance)
M.D.

AGE : 38 Years
SEX : Male
DATE : 26-Nov-2023

LOCATION :

HAEMOGRAM

<u>TESTS</u>	<u>RESULTS</u>	<u>UNIT</u>	<u>REFERENCE RANGE</u>
Haemoglobin	: 14.6	g/dl	11 - 18
WBC COUNT			
Total WBC Count	: 8900	/cmm	4000 - 11000
DIFFERENTIAL COUNT			
Neutrophil	: 67	%	40 - 74
Lymphocyte	: 25	%	15 - 45
Eosinophil	: 02	%	0 - 7
Monocyte	: 06	%	1 - 10
Basophil	: 00	%	0 - 1
RBC INDICES			
Hct	: 43.5	%	33 - 60
R.B.C. count	: 5.26	mil./cmm.	4.0 - 6.0
Mcv	: 91.2	fL	76 - 94
Mch	: 32.5	pg	25 - 33
Mchc	: 37.1	%	32 - 38
PLATELETS INDICES			
Plt Count	: 223000	/cmm	150000 - 450000
RBC Morphology	: Normocytic Normocytic		
WBC Studies	: Normal Morphology		
Platelet	: Adequate		
ESR	: 11	mm/hr	00 - 20

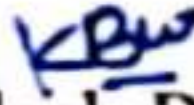
Dr. Kailash B. Wagh
MD (Micro) DCP

THANKS FOR REFERRAL

Dr. Kailash B. Wagh
M.D. Microbiology D.C.P.
Reg. No. 2001/07/2704



98 Jilha Peth, Kantai Sabhagruh Road, Near Barde Medical, Jalgaon- 425001
0257-2970978, 2225322 9405887735



Manavata

Pathology & Microbiology Laboratory

Dr. Kailash B. Wagh

M.D. Microbiology D.C.P
Reg No. 2001/07/2704

REG NO. : 11-2023-OPD / 1
NAME : Mr. PRAVIN Y. BOROLE
REF BY : Dr . Sunil Suryavanshi (Insurance)
M.D.

AGE : 38 Years
SEX : Male
DATE : 26-Nov-2023

LOCATION :

BLOOD GROUP

BLOOD GROUP : "A" Rh Positive.

NOTE : Grouping and cross matching is compulsory before blood transfusion, as errors can occur due to irregular antibodies.

KBW
Dr. Kailash B. Wagh
MD (Micro) DCP

THANKS FOR REFERRAL

Dr. Kailash B. Wagh
M.D. Microbiology D.C.P.
Reg.No. 2001/07/2704



98 Jilha Peth, Kantai Sabhagruh Road, Near Barde Medical, Jalgaon- 425001

0257-2970978, 2225322 9405887735



Scanned with OKEN Scanner



Manavata

Pathology & Microbiology Laboratory

Dr. Kailash B. Wagh

M.D. Microbiology D.C.P
Reg No. 2001/07/2704

REG NO. : 11-2023-OPD / 1
NAME : Mr. PRAVIN Y. BOROLE
REF BY : Dr . Sunil Suryavanshi (Insurance)
M.D.

AGE : 38 Years
SEX : Male
DATE : 26-Nov-2023

LOCATION :

HBA1C

<u>TESTS</u>	<u>RESULTS</u>	<u>UNIT</u>
HbA1C	: 8.12	%

AVERAGE BLOOD SUGAR (ABG)	: 186	mg/dl
---------------------------	-------	-------

Reference Range :

Below 6.0% - Normal Value
6.0% - 7.0% - Good Control
7.0% - 8.0% - Fair Control
8.0% - 10% - Unsatisfactory Control
Above 10% - Poor Control

Method : Fully Automated H.P.L.C. using Biorad Variant II Turbo, NGSP Certified.

Please correlate with clinical conditions.

THANKS FOR REFERRAL

^{KBW}
Dr. Kailash B. Wagh
MD (Micro) DCP

Dr. Kailash B. Wagh
M.D. Microbiology D.C.P.
Reg.No. 2001/07/2704



98 Jilha Peth, Kantai Sabhagruh Road, Near Barde Medical, Jalgaon- 425001
0257-2970978, 2225322 9405887735



Manavata

Pathology & Microbiology Laboratory

Dr. Kailash B. Wagh
M.D. Microbiology D.C.P
Reg No. 2001/07/2704

REG NO. : 11-2023-OPD / 1
NAME : Mr. PRAVIN Y. BOROLE
REF BY : Dr . Sunil Suryavanshi (Insurance)
M.D.

AGE : 38 Years
SEX : Male
DATE : 26-Nov-2023

LOCATION :

BLOOD SUGAR FASTING & POST-PRANDIAL

<u>TESTS</u>	<u>RESULTS</u>	<u>UNIT</u>	<u>REFERENCE RANGE</u>
BLOOD SUGAR FASTING	: 122	mg/dl	70 - 110
BLOOD SUGAR PP	: 158	mg/dl	70 - 140

KIDNEY FUNCTION TEST

<u>TESTS</u>	<u>RESULTS</u>	<u>UNIT</u>	<u>REFERENCE RANGE</u>
BLOOD UREA NITROGEN	: 17	mg/dl	5 - 21
CREATININE	: 0.95	mg/dl	0.7 - 1.4
URIC ACID	: 5.36	mg/dl	3.5 - 7.2

LIPID PROFILE

<u>TESTS</u>	<u>RESULTS</u>	<u>UNIT</u>	<u>REFERENCE RANGE</u>
TOTAL CHOLESTEROL	: 167	mg/dl	140 - 250
TRIGLYCERIDES	: 79	mg/dl	60 - 165
HDL- CHOLESTEROL	: 41.75	mg/dl	32 - 90
LDL- CHOLESTEROL	: 109.45	mg/dl	80 - 150
VLDL-CHOLESTEROL	: 15.8	mg/dl	10 - 35
TOTAL CHO/HDL RATIO	: 4		0 - 5.1
LDL/HDL RATIO	: 2.62	mg/dl	0 - 3.5
NON HDL CHOLESTEROL	: 125.25	mg/dl	0 - 160

Dr. Kailash B. Wagh
M.D. Microbiology D.C.P.
Reg. No. 2001/07/2704

Dr. Kailash B. Wagh
MD (Micro) DCP



THANKS FOR REFERRAL

98 Jilha Peth, Kantai Sabhagruh Road, Near Barde Medical, Jalgaon- 425001

0257-2970978, 2225322 9405887735



Manavata

Pathology & Microbiology Laboratory

Dr. Kailash B. Wagh

M.D. Microbiology D.C.P
Reg No. 2001/07/2704

REG NO. : 11-2023-OPD / 1
NAME : Mr. PRAVIN Y. BOROLE
REF BY : Dr . Sunil Suryavanshi (Insurance)
M.D.

AGE : 38 Years
SEX : Male
DATE : 26-Nov-2023

LOCATION :

LIVER FUNCTION TEST

<u>TESTS</u>	<u>RESULTS</u>	<u>UNIT</u>	<u>REFERENCE RANGE</u>
BILIRUBIN- TOTAL	: 0.81	mg/dl	0 - 1.0
BILIRUBIN- DIRECT	: 0.14	mg/dl	0 - 0.3
BILIRUBIN- INDIRECT	: 0.67	mg/dl	0.1 - 1.0
SGPT	: 16	IU/L	0 - 40
SGOT	: 19	IU/L	0 - 45
ALKALINE PHOSPHATASE	: 167	IU/L	25 - 350
TOTAL PROTIEIN	: 6.14	gm/dl	6 - 8
ALBUMIN	: 4.25	gm/dl	3.5 - 5
GLOBULIN	: 2.1	gm/dl	2 - 3.5
A/G Ratio	: 2.02		2 - 2.5
GGTP	: 21	IU/l	0 - 40

^{KBW}
Dr. Kailash B. Wagh
MD (Micro) DCP

Dr. Kailash B. Wagh
M.D. Microbiology D.C.P.
Reg. No. 2001/07/2704

THANKS FOR REFERRAL



98 Jilha Peth, Kantai Sabhagruh Road, Near Barde Medical, Jalgaon- 425001

0257-2970978, 2225322 9405887735



Scanned with OKEN Scanner



Manavata

Pathology & Microbiology Laboratory

Dr. Kailash B. Wagh

M.D. Microbiology D.C.P
Reg No. 2001/07/2704

REG NO. : 11-2023-OPD / 1
NAME : Mr. PRAVIN Y. BOROLE
REF BY : Dr. Sunil Suryavanshi (Insurance)
M.D.

AGE : 38 Years
SEX : Male
DATE : 26-Nov-2023

LOCATION :

THYROID TEST

TESTS	RESULTS	UNIT	REFERENCE RANGE
T3	: 127	ng/ml	87 - 178
T4	: 9.21	µg/dl	6.06 - 12.23
ULTRA TSH	: 4.37	µIU/ml	0.34 - 5.6

NOTE

: Test Done On Fully Automated Mindray CL 900i Hormone Assay BY CLIA

KBW
Dr. Kailash B. Wagh
MD (Micro) DCP

THANKS FOR REFERRAL

Dr. Kailash B. Wagh
M.D. Microbiology D.C.P.
Reg. No. 2001/07/2704



98 Jilha Peth, Kantai Sabhagruh Road, Near Barde Medical, Jalgaon- 425001

0257-2970978, 2225322, 9405887735



Scanned with OKEN Scanner



Manavata

Pathology & Microbiology Laboratory

Dr. Kailash B. Wagh
M.D. Microbiology D.C.P
Reg No. 2001/07/2704

REG NO. : 11-2023-OPD / 1
NAME : Mr. PRAVIN Y. BOROLE
REF BY : Dr . Sunil Suryavanshi (Insurance)
M.D.

AGE : 38 Years
SEX : Male
DATE : 26-Nov-2023

LOCATION :

URINE ANALYSIS REPORT

<u>TESTS</u>	<u>RESULTS</u>	<u>UNIT</u>	<u>REFERENCE RANGE</u>
PHYSICAL EXAMINATION			
QUANTITY	: 10 ml		
COLOUR	: Colourless		
APPEARANCE	: Clear		
DEPOSITS	: Absent		
SPECIFIC GRAVITY	: 1.015		1.002 - 1.030
REACTION (PH)	: Acidic		
CHEMICAL EXAMINATION			
PROTEINS	: Absent		
SUGAR	: Absent		
KETONE	: Absent		
BILE SALTS/BILE PIGMENTS	: Absent		
MICROSCOPIC EXAMINATION			
RBC	: Absent	/hpf	
PUS CELLS	: 2-3	/hpf	
EPITHELIAL CELLS	: Few	/hpf	
CASTS	: Absent		
CRYSTALS	: Absent		
AMORPHOUS DEPOSITS	: Absent		

^{KBW}
Dr. Kailash B. Wagh
MD (Micro) DCP

THANKS FOR REFERRAL

Dr. Kailash B. Wagh
M.D. Microbiology

Reg No. 2001/07/2704



Scanned with OKEN Scanner

R

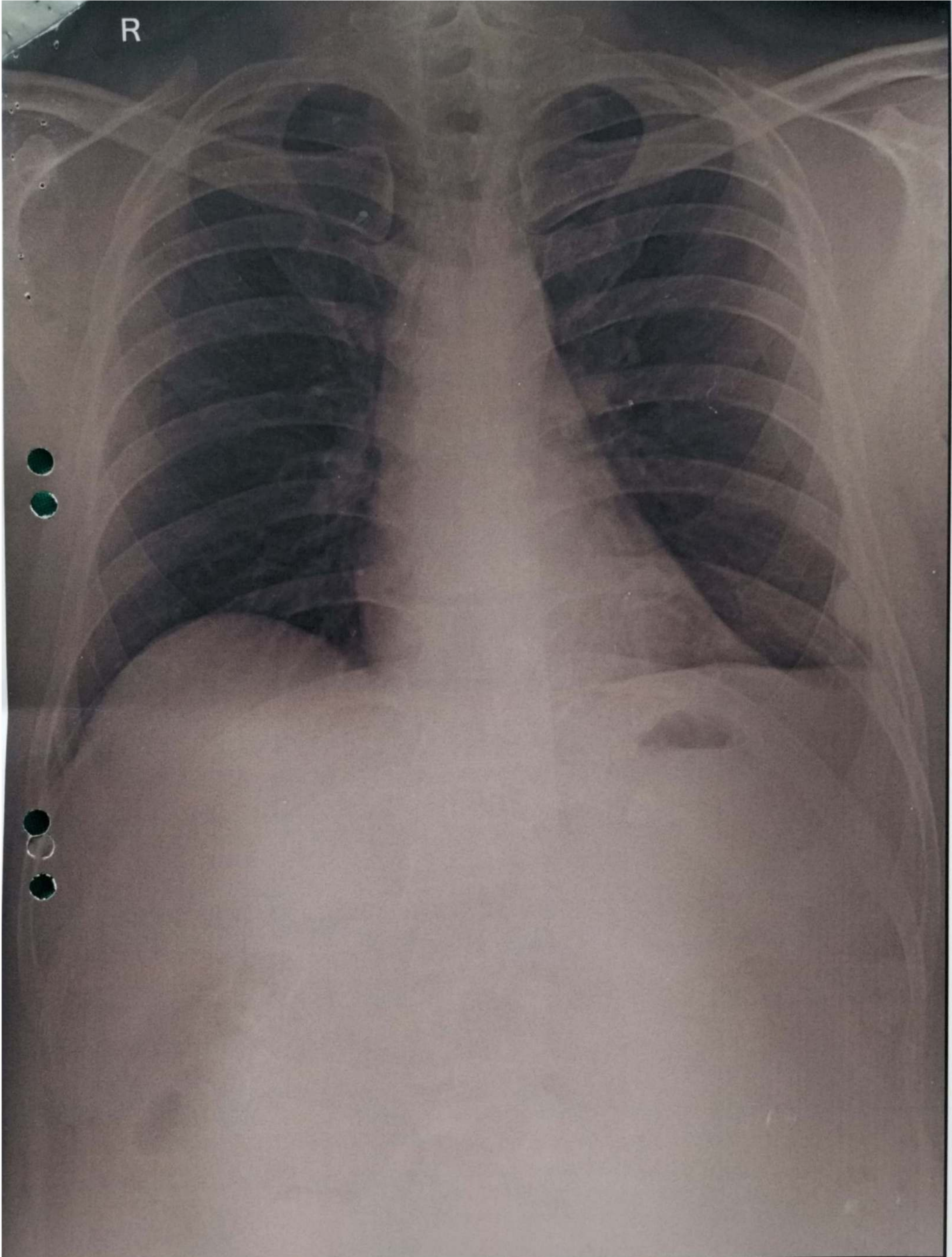

PRAVEEN BOROLE 260110202303 CHEST PA 26-Nov-23

SUJAY HOSPITAL AND MATERNITY HOME, JALGAON



भारत सरकार

Government of India



Issue Date: 03/11/2015



प्रविण यशवंत बोरोले

Pravin Yashvant Borole

जन्म तारीख / DOB: 04/04/1985

पुरुष / Male

2343 5169 5137

मेरा आधार, मेरी पहचान





 **GPS Map Camera**



Jalgaon, Maharashtra, India

**A4/1285, RR School Rd, Omkar Nagar, Sbi Colony, Jalgaon,
Maharashtra 425001, India**

Lat 21.006294°

Long 75.566374°

26/11/23 11:56 AM GMT +05:30