

Patient Name : Mr.KORADA VISWANADHAM	Collected : 26/Aug/2023 11:10AM
Age/Gender : 31 Y 3 M 20 D/M	Received : 26/Aug/2023 01:51PM
UHID/MR No : CVIS.0000118257	Reported : 26/Aug/2023 04:22PM
Visit ID : CVISOPV113704	Status : Final Report
Ref Doctor : Dr.SELF	Sponsor Name : ARCOFEMI HEALTHCARE LIMITED
Emp/Auth/TPA ID : 9494494360	

DEPARTMENT OF HAEMATOLOGY

ARCOFEMI - MEDIWHEEL - FULL BODY ANNUAL PLUS MALE - 2D ECHO - PAN INDIA - FY2324

PERIPHERAL SMEAR , WHOLE BLOOD EDTA

Red cells showed Microcytic hypochromic morphology. Moderate anisocytosis poikilocytosis present, no fragmented red cells seen , no NRBC . No polychromatophilia, No target cells seen . No intracellular hemo-parasite seen.

TLC within normal limits , No toxic granules, no shift to the left in nuclear index. Lymphocytes normal in morphology. No atypical leukocytes seen.

Platelets are in adequate numbers

Microcytic hypochromic anemia.

SIN No:BED230204466

This test has been performed at Apollo Health and Lifestyle Ltd/Vizag Lab : Vizag-530017



Patient Name : Mr.KORADA VISWANADHAM	Collected : 26/Aug/2023 11:10AM
Age/Gender : 31 Y 3 M 20 D/M	Received : 26/Aug/2023 01:51PM
UHID/MR No : CVIS.0000118257	Reported : 26/Aug/2023 04:22PM
Visit ID : CVISOPV113704	Status : Final Report
Ref Doctor : Dr.SELF	Sponsor Name : ARCOFEMI HEALTHCARE LIMITED
Emp/Auth/TPA ID : 9494494360	

DEPARTMENT OF HAEMATOLOGY

ARCOFEMI - MEDIWHEEL - FULL BODY ANNUAL PLUS MALE - 2D ECHO - PAN INDIA - FY2324

Test Name	Result	Unit	Bio. Ref. Range	Method
-----------	--------	------	-----------------	--------

Patient Name : Mr.KORADA VISWANADHAM	Collected : 26/Aug/2023 11:10AM
Age/Gender : 31 Y 3 M 20 D/M	Received : 26/Aug/2023 01:51PM
UHID/MR No : CVIS.0000118257	Reported : 26/Aug/2023 04:22PM
Visit ID : CVISOPV113704	Status : Final Report
Ref Doctor : Dr.SELF	Sponsor Name : ARCOFEMI HEALTHCARE LIMITED
Emp/Auth/TPA ID : 9494494360	

DEPARTMENT OF HAEMATOLOGY

ARCOFEMI - MEDIWHEEL - FULL BODY ANNUAL PLUS MALE - 2D ECHO - PAN INDIA - FY2324

Test Name	Result	Unit	Bio. Ref. Range	Method
-----------	--------	------	-----------------	--------

HEMOGRAM , WHOLE BLOOD EDTA

HAEMOGLOBIN	12.9	g/dL	13-17	Spectrophotometer
PCV	39.10	%	40-50	Electronic pulse & Calculation
RBC COUNT	4.93	Million/cu.mm	4.5-5.5	Electrical Impedance
MCV	79	fL	83-101	Calculated
MCH	26.2	pg	27-32	Calculated
MCHC	33.1	g/dL	31.5-34.5	Calculated
R.D.W	14.4	%	11.6-14	Calculated
TOTAL LEUCOCYTE COUNT (TLC)	9,900	cells/cu.mm	4000-10000	Electrical Impedance

DIFFERENTIAL LEUCOCYTIC COUNT (DLC)

NEUTROPHILS	63.7	%	40-80	Electrical Impedance
LYMPHOCYTES	28.9	%	20-40	Electrical Impedance
EOSINOPHILS	1.1	%	1-6	Electrical Impedance
MONOCYTES	6.3	%	2-10	Electrical Impedance
BASOPHILS	0	%	<1-2	Electrical Impedance

ABSOLUTE LEUCOCYTE COUNT

NEUTROPHILS	6306.3	Cells/cu.mm	2000-7000	Electrical Impedance
LYMPHOCYTES	2861.1	Cells/cu.mm	1000-3000	Electrical Impedance
EOSINOPHILS	108.9	Cells/cu.mm	20-500	Electrical Impedance
MONOCYTES	623.7	Cells/cu.mm	200-1000	Electrical Impedance

PLATELET COUNT	318000	cells/cu.mm	150000-410000	Electrical impedance
-----------------------	--------	-------------	---------------	----------------------

ERYTHROCYTE SEDIMENTATION RATE (ESR)	20	mm at the end of 1 hour	0-15	Modified Westergren
---	-----------	-------------------------	------	---------------------

PERIPHERAL SMEAR

Red cells showed Microcytic hypochromic morphology. Moderate anisocytosis poikilocytosis present, no fragmented red cells seen, no NRBC. No polychromatophilia, No target cells seen. No intracellular hemo-parasite seen.

TLC within normal limits, No toxic granules, no shift to the left in nuclear index. Lymphocytes normal in morphology. No atypical leukocytes seen.

Platelets are in adequate numbers

Microcytic hypochromic anemia.

Patient Name : Mr.KORADA VISWANADHAM	Collected : 26/Aug/2023 11:10AM
Age/Gender : 31 Y 3 M 20 D/M	Received : 26/Aug/2023 01:51PM
UHID/MR No : CVIS.0000118257	Reported : 26/Aug/2023 04:22PM
Visit ID : CVISOPV113704	Status : Final Report
Ref Doctor : Dr.SELF	Sponsor Name : ARCOFEMI HEALTHCARE LIMITED
Emp/Auth/TPA ID : 9494494360	

DEPARTMENT OF HAEMATOLOGY

ARCOFEMI - MEDIWHEEL - FULL BODY ANNUAL PLUS MALE - 2D ECHO - PAN INDIA - FY2324

Test Name	Result	Unit	Bio. Ref. Range	Method
-----------	--------	------	-----------------	--------

SIN No:BED230204466

This test has been performed at Apollo Health and Lifestyle Ltd/Vizag Lab : Vizag-530017



Patient Name : Mr.KORADA VISWANADHAM	Collected : 26/Aug/2023 11:10AM
Age/Gender : 31 Y 3 M 20 D/M	Received : 26/Aug/2023 01:51PM
UHID/MR No : CVIS.0000118257	Reported : 26/Aug/2023 02:01PM
Visit ID : CVISOPV113704	Status : Final Report
Ref Doctor : Dr.SELF	Sponsor Name : ARCOFEMI HEALTHCARE LIMITED
Emp/Auth/TPA ID : 9494494360	

DEPARTMENT OF HAEMATOLOGY

ARCOFEMI - MEDIWHEEL - FULL BODY ANNUAL PLUS MALE - 2D ECHO - PAN INDIA - FY2324

Test Name	Result	Unit	Bio. Ref. Range	Method
-----------	--------	------	-----------------	--------

BLOOD GROUP ABO AND RH FACTOR , WHOLE BLOOD EDTA				
BLOOD GROUP TYPE	B			Forward & Reverse Grouping with Slide/Tube Aggluti
Rh TYPE	POSITIVE			Forward & Reverse Grouping with Slide/Tube Agglutination

SIN No:BED230204466

This test has been performed at Apollo Health and Lifestyle Ltd/Vizag Lab : Vizag-530017



Patient Name : Mr.KORADA VISWANADHAM	Collected : 26/Aug/2023 11:10AM
Age/Gender : 31 Y 3 M 20 D/M	Received : 26/Aug/2023 01:51PM
UHID/MR No : CVIS.0000118257	Reported : 26/Aug/2023 04:22PM
Visit ID : CVISOPV113704	Status : Final Report
Ref Doctor : Dr.SELF	Sponsor Name : ARCOFEMI HEALTHCARE LIMITED
Emp/Auth/TPA ID : 9494494360	

DEPARTMENT OF BIOCHEMISTRY

ARCOFEMI - MEDIWHEEL - FULL BODY ANNUAL PLUS MALE - 2D ECHO - PAN INDIA - FY2324

Test Name	Result	Unit	Bio. Ref. Range	Method
-----------	--------	------	-----------------	--------

GLUCOSE, FASTING , NAF PLASMA	102	mg/dL	70-100	GOD - POD
--------------------------------------	------------	-------	--------	-----------

Comment:

As per American Diabetes Guidelines

Fasting Glucose Values in mg/dL	Interpretation
70-100 mg/dL	Normal
100-125 mg/dL	Prediabetes
≥126 mg/dL	Diabetes
<70 mg/dL	Hypoglycemia

Note:

- 1.The diagnosis of Diabetes requires a fasting plasma glucose of > or = 126 mg/dL and/or a random / 2 hr post glucose value of > or = 200 mg/dL on at least 2 occasions.
- 2.Very high glucose levels (>450 mg/dL in adults) may result in Diabetic Ketoacidosis & is considered critical.

GLUCOSE, POST PRANDIAL (PP), 2 HOURS , SODIUM FLUORIDE PLASMA (2 HR)	136	mg/dL	70-140	GOD - POD
---	-----	-------	--------	-----------

Comment:

It is recommended that FBS and PPBS should be interpreted with respect to their Biological reference ranges and not with each other.

Conditions which may lead to lower postprandial glucose levels as compared to fasting glucose levels may be due to reactive hypoglycemia, dietary meal content, duration or timing of sampling after food digestion and absorption, medications such as insulin preparations, sulfonylureas, amylin analogues, or conditions such as overproduction of insulin.

Ref: Marks medical biochemistry and clinical approach

HBA1C, GLYCATED HEMOGLOBIN , WHOLE BLOOD EDTA	6.1	%		HPLC
ESTIMATED AVERAGE GLUCOSE (eAG) , WHOLE BLOOD EDTA	128	mg/dL		Calculated

Patient Name : Mr.KORADA VISWANADHAM	Collected : 26/Aug/2023 11:10AM
Age/Gender : 31 Y 3 M 20 D/M	Received : 26/Aug/2023 01:51PM
UHID/MR No : CVIS.0000118257	Reported : 26/Aug/2023 04:22PM
Visit ID : CVISOPV113704	Status : Final Report
Ref Doctor : Dr.SELF	Sponsor Name : ARCOFEMI HEALTHCARE LIMITED
Emp/Auth/TPA ID : 9494494360	

DEPARTMENT OF BIOCHEMISTRY

ARCOFEMI - MEDIWHEEL - FULL BODY ANNUAL PLUS MALE - 2D ECHO - PAN INDIA - FY2324

Test Name	Result	Unit	Bio. Ref. Range	Method
-----------	--------	------	-----------------	--------

Comment:

Reference Range as per American Diabetes Association (ADA) 2023 Guidelines:

REFERENCE GROUP	HBA1C %
NON DIABETIC	<5.7
PREDIABETES	5.7 – 6.4
DIABETES	≥ 6.5
DIABETICS	
EXCELLENT CONTROL	6 – 7
FAIR TO GOOD CONTROL	7 – 8
UNSATISFACTORY CONTROL	8 – 10
POOR CONTROL	>10

Note: Dietary preparation or fasting is not required.

- HbA1C is recommended by American Diabetes Association for Diagnosing Diabetes and monitoring Glycemic Control by American Diabetes Association guidelines 2023.
- Trends in HbA1C values is a better indicator of Glycemic control than a single test.
- Low HbA1C in Non-Diabetic patients are associated with Anemia (Iron Deficiency/Hemolytic), Liver Disorders, Chronic Kidney Disease. Clinical Correlation is advised in interpretation of low Values.
- Falsely low HbA1c (below 4%) may be observed in patients with clinical conditions that shorten erythrocyte life span or decrease mean erythrocyte age. HbA1c may not accurately reflect glycemic control when clinical conditions that affect erythrocyte survival are present.
- In cases of Interference of Hemoglobin variants in HbA1C alternative methods (Fructosamine) estimation is recommended for Glycemic Control
 - A: HbF >25%
 - B: Homozygous Hemoglobinopathy.
 (Hb Electrophoresis is recommended method for detection of Hemoglobinopathy)



SIN No:PLF02019478,PLP1363162,EDT230078868

This test has been performed at Apollo Health and Lifestyle Ltd/Vizag Lab : Vizag-530017

Patient Name : Mr.KORADA VISWANADHAM	Collected : 26/Aug/2023 11:10AM
Age/Gender : 31 Y 3 M 20 D/M	Received : 26/Aug/2023 01:51PM
UHID/MR No : CVIS.0000118257	Reported : 26/Aug/2023 03:03PM
Visit ID : CVISOPV113704	Status : Final Report
Ref Doctor : Dr.SELF	Sponsor Name : ARCOFEMI HEALTHCARE LIMITED
Emp/Auth/TPA ID : 9494494360	

DEPARTMENT OF BIOCHEMISTRY

ARCOFEMI - MEDIWHEEL - FULL BODY ANNUAL PLUS MALE - 2D ECHO - PAN INDIA - FY2324

Test Name	Result	Unit	Bio. Ref. Range	Method
-----------	--------	------	-----------------	--------

LIPID PROFILE , SERUM

TOTAL CHOLESTEROL	194	mg/dL	<200	CHE/CHO/POD
TRIGLYCERIDES	182	mg/dL	<150	Enzymatic
HDL CHOLESTEROL	37	mg/dL	>40	CHE/CHO/POD
NON-HDL CHOLESTEROL	157	mg/dL	<130	Calculated
LDL CHOLESTEROL	120.6	mg/dL	<100	Calculated
VLDL CHOLESTEROL	36.4	mg/dL	<30	Calculated
CHOL / HDL RATIO	5.24		0-4.97	Calculated

Comment:

Reference Interval as per National Cholesterol Education Program (NCEP) Adult Treatment Panel III Report.

	Desirable	Borderline High	High	Very High
TOTAL CHOLESTEROL	< 200	200 - 239	≥ 240	
TRIGLYCERIDES	<150	150 - 199	200 - 499	≥ 500
LDL	Optimal < 100 Near Optimal 100-129	130 - 159	160 - 189	≥ 190
HDL	≥ 60			
NON-HDL CHOLESTEROL	Optimal <130; Above Optimal 130-159	160-189	190-219	>220

1. Measurements in the same patient on different days can show physiological and analytical variations.
2. NCEP ATP III identifies non-HDL cholesterol as a secondary target of therapy in persons with high triglycerides.
3. Primary prevention algorithm now includes absolute risk estimation and lower LDL Cholesterol target levels to determine eligibility of drug therapy.
4. Low HDL levels are associated with Coronary Heart Disease due to insufficient HDL being available to participate in reverse cholesterol transport, the process by which cholesterol is eliminated from peripheral tissues.
5. As per NCEP guidelines, all adults above the age of 20 years should be screened for lipid status. Selective screening of children above the age of 2 years with a family history of premature cardiovascular disease or those with at least one parent with high total cholesterol is recommended.
6. VLDL, LDL Cholesterol Non HDL Cholesterol, CHOL/HDL RATIO, LDL/HDL RATIO are calculated parameters when Triglycerides are below 350 mg/dl. When Triglycerides are more than 350 mg/dl LDL cholesterol is a direct measurement.



SIN No:SE04463780

This test has been performed at Apollo Health and Lifestyle Ltd/Vizag Lab : Vizag-530017

Apollo Health and Lifestyle Limited (CIN - U85110TG2000PLC115819)

Regd. Office: 1-10-60/62, Ashoka Raghupathi Chambers, 5th Floor, Begumpet, Hyderabad, Telangana - 500 016 |
www.apollohi.com | Email ID: enquiry@apollohi.com, Ph No: 040-4904 7777, Fax No: 4904 7744

GSTIN: 37AADCA0733E1Z6

Address: 50-81-1/2, Plot no. 5, Seethammampeta,
Visakhapatnam, Andhra Pradesh



APOLLO CLINICS NETWORK

Telangana: Hyderabad (AS Rao Nagar | Chanda Nagar | Kondapur | Nallakunta | Nizampet | Manikonda | Uppal) **Andhra Pradesh:** Vizag (Seethamma Peta) **Karnataka:** Bangalore (Basavanagudi | Bellandur | Electronics City | Fraser Town | HSR Layout | Indira Nagar | JP Nagar | Kundalahalli | Koramangala | Sarjapur Road) **Mysore** (VV Mohalla) **Tamilnadu:** Chennai (Annanagar | Kotturpuram | Mogappair | T Nagar | Valasaravakkam | Velachery) **Maharashtra:** Pune (Aundh | Nigdi Pradhikaran | Viman Nagar | Wanowrie) **Uttar Pradesh:** Ghaziabad (Indrapuram) **Gujarat:** Ahmedabad (Satellite) **Punjab:** Amritsar (Court Road) **Haryana:** Faridabad (Railway Station Road)

Patient Name : Mr.KORADA VISWANADHAM	Collected : 26/Aug/2023 11:10AM
Age/Gender : 31 Y 3 M 20 D/M	Received : 26/Aug/2023 01:51PM
UHID/MR No : CVIS.0000118257	Reported : 26/Aug/2023 03:03PM
Visit ID : CVISOPV113704	Status : Final Report
Ref Doctor : Dr.SELF	Sponsor Name : ARCOFEMI HEALTHCARE LIMITED
Emp/Auth/TPA ID : 9494494360	

DEPARTMENT OF BIOCHEMISTRY

ARCOFEMI - MEDIWHEEL - FULL BODY ANNUAL PLUS MALE - 2D ECHO - PAN INDIA - FY2324

Test Name	Result	Unit	Bio. Ref. Range	Method
-----------	--------	------	-----------------	--------

LIVER FUNCTION TEST (LFT) , SERUM

BILIRUBIN, TOTAL	0.30	mg/dL	0.20-1.20	DIAZO METHOD
BILIRUBIN CONJUGATED (DIRECT)	0.10	mg/dL	0.0-0.3	Calculated
BILIRUBIN (INDIRECT)	0.20	mg/dL	0.0-1.1	Dual Wavelength
ALANINE AMINOTRANSFERASE (ALT/SGPT)	29	U/L	<50	Visible with P-5-P
ASPARTATE AMINOTRANSFERASE (AST/SGOT)	28.0	U/L	17-59	UV with P-5-P
ALKALINE PHOSPHATASE	150.00	U/L	38-126	p-nitrophenyl phosphate
PROTEIN, TOTAL	7.90	g/dL	6.3-8.2	Biuret
ALBUMIN	4.00	g/dL	3.5 - 5	Bromocresol Green
GLOBULIN	3.90	g/dL	2.0-3.5	Calculated
A/G RATIO	1.03		0.9-2.0	Calculated



SIN No:SE04463780

This test has been performed at Apollo Health and Lifestyle Ltd/Vizag Lab : Vizag-530017

Apollo Health and Lifestyle Limited (CIN - U85110TG2000PLC115819)

Regd. Office: 1-10-60/62, Ashoka Raghupathi Chambers, 5th Floor, Begumpet, Hyderabad, Telangana - 500 016 | www.apollohl.com | Email ID: enquiry@apollohl.com, Ph No: 040-4904 7777, Fax No: 4904 7744

GSTIN: 37AADCA0733E1Z6

Address: 50-81-1/2, Plot no. 5, Seethammapeta, Visakhapatnam, Andhra Pradesh

APOLLO CLINICS NETWORK

Telangana: Hyderabad (AS Rao Nagar | Chanda Nagar | Kondapur | Nallakunta | Nizampet | Manikonda | Uppal) Andhra Pradesh: Vizag (Seethamma Peta) Karnataka: Bangalore (Basavanagudi | Bellandur | Electronics City | Fraser Town | HSR Layout | Indira Nagar | JP Nagar | Kundalahalli | Koramangala | Sarjapur Road) Mysore (VV Mohalla) Tamilnadu: Chennai (Annanagar | Kotturpuram | Mogappair | T Nagar | Valasaravakkam | Velachery) Maharashtra: Pune (Aundh | Nigdi Pradhikaran | Viman Nagar | Wanowrie) Uttar Pradesh: Ghaziabad (Indrapuram) Gujarat: Ahmedabad (Satellite) Punjab: Amritsar (Court Road) Haryana: Faridabad (Railway Station Road)

Patient Name : Mr.KORADA VISWANADHAM	Collected : 26/Aug/2023 11:10AM
Age/Gender : 31 Y 3 M 20 D/M	Received : 26/Aug/2023 01:51PM
UHID/MR No : CVIS.0000118257	Reported : 26/Aug/2023 03:03PM
Visit ID : CVISOPV113704	Status : Final Report
Ref Doctor : Dr.SELF	Sponsor Name : ARCOFEMI HEALTHCARE LIMITED
Emp/Auth/TPA ID : 9494494360	

DEPARTMENT OF BIOCHEMISTRY

ARCOFEMI - MEDIWHEEL - FULL BODY ANNUAL PLUS MALE - 2D ECHO - PAN INDIA - FY2324

Test Name	Result	Unit	Bio. Ref. Range	Method
-----------	--------	------	-----------------	--------

RENAL PROFILE/KIDNEY FUNCTION TEST (RFT/KFT) , SERUM				
CREATININE	0.80	mg/dL	0.66-1.25	Creatinine amidohydrolase
UREA	19.80	mg/dL	19-43	Urease
BLOOD UREA NITROGEN	9.2	mg/dL	8.0 - 23.0	Calculated
URIC ACID	7.50	mg/dL	3.5-8.5	Uricase
CALCIUM	8.90	mg/dL	8.4 - 10.2	Arsenazo-III
PHOSPHORUS, INORGANIC	4.30	mg/dL	2.5-4.5	PMA Phenol
SODIUM	140	mmol/L	135-145	Direct ISE
POTASSIUM	4.6	mmol/L	3.5-5.1	Direct ISE
CHLORIDE	105	mmol/L	98 - 107	Direct ISE

SIN No:SE04463780

This test has been performed at Apollo Health and Lifestyle Ltd/Vizag Lab : Vizag-530017

Apollo Health and Lifestyle Limited (CIN - U85110TG2000PLC115819)

Regd. Office: 1-10-60/62, Ashoka Raghupathi Chambers, 5th Floor, Begumpet, Hyderabad, Telangana - 500 016 |
www.apollohl.com | Email ID: enquiry@apollohl.com, Ph No: 040-4904 7777, Fax No: 4904 7744

GSTIN: 37AADCA0733E1Z6

Address: 50-81-1/2, Plot no. 5, Seethammapeta,
Visakhapatnam, Andhra Pradesh



APOLLO CLINICS NETWORK

Telangana: Hyderabad (AS Rao Nagar | Chanda Nagar | Kondapur | Nallakunta | Nizampet | Manikonda | Uppal) **Andhra Pradesh:** Vizag (Seethamma Peta) **Karnataka:** Bangalore (Basavanagudi | Bellandur | Electronics City | Fraser Town | HSR Layout | Indira Nagar | JP Nagar | Kundalahalli | Koramangala | Sarjapur Road) **Mysore** (VV Mohalla) **Tamilnadu:** Chennai (Annanagar | Kotturpuram | Mogappair | T Nagar | Valasaravakkam | Velachery) **Maharashtra:** Pune (Aundh | Nigdi Pradhikaran | Viman Nagar | Wanowrie) **Uttar Pradesh:** Ghaziabad (Indrapuram) **Gujarat:** Ahmedabad (Satellite) **Punjab:** Amritsar (Court Road) **Haryana:** Faridabad (Railway Station Road)

Patient Name : Mr.KORADA VISWANADHAM	Collected : 26/Aug/2023 11:10AM
Age/Gender : 31 Y 3 M 20 D/M	Received : 26/Aug/2023 01:51PM
UHID/MR No : CVIS.0000118257	Reported : 26/Aug/2023 03:03PM
Visit ID : CVISOPV113704	Status : Final Report
Ref Doctor : Dr.SELF	Sponsor Name : ARCOFEMI HEALTHCARE LIMITED
Emp/Auth/TPA ID : 9494494360	

DEPARTMENT OF BIOCHEMISTRY

ARCOFEMI - MEDIWHEEL - FULL BODY ANNUAL PLUS MALE - 2D ECHO - PAN INDIA - FY2324

Test Name	Result	Unit	Bio. Ref. Range	Method
GAMMA GLUTAMYL TRANSPEPTIDASE (GGT) , SERUM	37.00	U/L	15-73	Glycylcysteine Nitoranalide

SIN No:SE04463780

This test has been performed at Apollo Health and Lifestyle Ltd/Vizag Lab : Vizag-530017

Apollo Health and Lifestyle Limited (CIN - U85110TG2000PLC115819)

Regd. Office: 1-10-60/62, Ashoka Raghupathi Chambers, 5th Floor, Begumpet, Hyderabad, Telangana - 500 016 |
www.apollohl.com | Email ID: enquiry@apollohl.com, Ph No: 040-4904 7777, Fax No: 4904 7744

GSTIN: 37AADCA0733E1Z6

Address: 50-81-1/2, Plot no. 5, Seethampapeta,
Visakhapatnam, Andhra Pradesh



APOLLO CLINICS NETWORK

Telangana: Hyderabad (AS Rao Nagar | Chanda Nagar | Kondapur | Nallakunta | Nizampet | Manikonda | Uppal) **Andhra Pradesh:** Vizag (Seethamma Peta) **Karnataka:** Bangalore (Basavanagudi | Bellandur | Electronics City | Fraser Town | HSR Layout | Indira Nagar | JP Nagar | Kundalahalli | Koramangala | Sarjapur Road) **Mysore** (VV Mohalla) **Tamilnadu:** Chennai (Annanagar | Kotturpuram | Mogappair | T Nagar | Valasaravakkam | Velachery) **Maharashtra:** Pune (Aundh | Nigdi Pradhikaran | Viman Nagar | Wanowrie) **Uttar Pradesh:** Ghaziabad (Indrapuram) **Gujarat:** Ahmedabad (Satellite) **Punjab:** Amritsar (Court Road) **Haryana:** Faridabad (Railway Station Road)

Patient Name : Mr.KORADA VISWANADHAM	Collected : 26/Aug/2023 11:10AM
Age/Gender : 31 Y 3 M 20 D/M	Received : 26/Aug/2023 01:51PM
UHID/MR No : CVIS.0000118257	Reported : 26/Aug/2023 04:19PM
Visit ID : CVISOPV113704	Status : Final Report
Ref Doctor : Dr.SELF	Sponsor Name : ARCOFEMI HEALTHCARE LIMITED
Emp/Auth/TPA ID : 9494494360	

DEPARTMENT OF IMMUNOLOGY

ARCOFEMI - MEDIWHEEL - FULL BODY ANNUAL PLUS MALE - 2D ECHO - PAN INDIA - FY2324

Test Name	Result	Unit	Bio. Ref. Range	Method
-----------	--------	------	-----------------	--------

THYROID PROFILE TOTAL (T3, T4, TSH) , SERUM				
TRI-iodothyronine (T3, TOTAL)	1.79	ng/ml	0.69-2.15	CLIA
THYROXINE (T4, TOTAL)	97.20	ng/ml	52-127	CLIA
THYROID STIMULATING HORMONE (TSH)	1.860	µIU/mL	0.3-4.5	CLIA

Comment:

Note:

For pregnant females	Bio Ref Range for TSH in uIU/ml (As per American Thyroid Association)
First trimester	0.1 - 2.5
Second trimester	0.2 – 3.0
Third trimester	0.3 – 3.0

TSH is a glycoprotein hormone secreted by the anterior pituitary. TSH activates production of T3 (Triiodothyronine) and its prohormone T4 (Thyroxine). Increased blood level of T3 and T4 inhibit production of TSH.

TSH is elevated in primary hypothyroidism and will be low in primary hyperthyroidism. Elevated or low TSH in the context of normal free thyroxine is often referred to as sub-clinical hypo- or hyperthyroidism respectively.

Both T4 & T3 provides limited clinical information as both are highly bound to proteins in circulation and reflects mostly inactive hormone. Only a very small fraction of circulating hormone is free and biologically active.

Significant variations in TSH can occur with circadian rhythm, hormonal status, stress, sleep deprivation, medication & circulating antibodies.

TSH	T3	T4	FT4	Conditions
High	Low	Low	Low	Primary Hypothyroidism, Post Thyroidectomy, Chronic Autoimmune Thyroiditis
High	N	N	N	Subclinical Hypothyroidism, Autoimmune Thyroiditis, Insufficient Hormone Replacement Therapy.

Patient Name : Mr.KORADA VISWANADHAM	Collected : 26/Aug/2023 11:10AM
Age/Gender : 31 Y 3 M 20 D/M	Received : 26/Aug/2023 01:51PM
UHID/MR No : CVIS.0000118257	Reported : 26/Aug/2023 04:19PM
Visit ID : CVISOPV113704	Status : Final Report
Ref Doctor : Dr.SELF	Sponsor Name : ARCOFEMI HEALTHCARE LIMITED
Emp/Auth/TPA ID : 9494494360	

DEPARTMENT OF IMMUNOLOGY

ARCOFEMI - MEDIWHEEL - FULL BODY ANNUAL PLUS MALE - 2D ECHO - PAN INDIA - FY2324

Test Name	Result	Unit	Bio. Ref. Range	Method
-----------	--------	------	-----------------	--------

N/Low	Low	Low	Low	Secondary and Tertiary Hypothyroidism
Low	High	High	High	Primary Hyperthyroidism, Goitre, Thyroiditis, Drug effects, Early Pregnancy
Low	N	N	N	Subclinical Hyperthyroidism
Low	Low	Low	Low	Central Hypothyroidism, Treatment with Hyperthyroidism
Low	N	High	High	Thyroiditis, Interfering Antibodies
N/Low	High	N	N	T3 Thyrotoxicosis, Non thyroidal causes
High	High	High	High	Pituitary Adenoma; TSHoma/Thyrotropinoma

SIN No:SPL23122006

This test has been performed at Apollo Health and Lifestyle Ltd/Vizag Lab : Vizag-530017



Patient Name : Mr.KORADA VISWANADHAM	Collected : 26/Aug/2023 11:10AM
Age/Gender : 31 Y 3 M 20 D/M	Received : 26/Aug/2023 02:20PM
UHID/MR No : CVIS.0000118257	Reported : 26/Aug/2023 04:14PM
Visit ID : CVISOPV113704	Status : Final Report
Ref Doctor : Dr.SELF	Sponsor Name : ARCOFEMI HEALTHCARE LIMITED
Emp/Auth/TPA ID : 9494494360	

DEPARTMENT OF CLINICAL PATHOLOGY

ARCOFEMI - MEDIWHEEL - FULL BODY ANNUAL PLUS MALE - 2D ECHO - PAN INDIA - FY2324

Test Name	Result	Unit	Bio. Ref. Range	Method
-----------	--------	------	-----------------	--------

COMPLETE URINE EXAMINATION (CUE) , URINE

PHYSICAL EXAMINATION

COLOUR	PALE YELLOW		PALE YELLOW	Visual
TRANSPARENCY	CLEAR		CLEAR	Visual
pH	6.0		5-7.5	Bromothymol Blue
SP. GRAVITY	1.015		1.002-1.030	Dipstick

BIOCHEMICAL EXAMINATION

URINE PROTEIN	NEGATIVE		NEGATIVE	PROTEIN ERROR OF INDICATOR
GLUCOSE	NEGATIVE		NEGATIVE	GOD-POD
URINE BILIRUBIN	NEGATIVE		NEGATIVE	AZO COUPLING
URINE KETONES (RANDOM)	NEGATIVE		NEGATIVE	NITROPRUSSIDE
UROBILINOGEN	NORMAL		NORMAL	EHRlich
BLOOD	NEGATIVE		NEGATIVE	Dipstick
NITRITE	NEGATIVE		NEGATIVE	Dipstick
LEUCOCYTE ESTERASE	NEGATIVE		NEGATIVE	PYRROLE HYDROLYSIS

CENTRIFUGED SEDIMENT WET MOUNT AND MICROSCOPY

PUS CELLS	2-4	/hpf	0-5	Microscopy
EPITHELIAL CELLS	0-1	/hpf	<10	MICROSCOPY
RBC	0.00	/hpf	0-2	MICROSCOPY
CASTS	NIL		0-2 Hyaline Cast	MICROSCOPY
CRYSTALS	ABSENT		ABSENT	MICROSCOPY

Comment:

- Biochemical Examination of urine sample was performed by reflectance photometry and confirmed by alternative methods.
- The samples are assessed for integrity and adequacy before processing.



SIN No:UR2173422

This test has been performed at Apollo Health and Lifestyle Ltd/Vizag Lab : Vizag-530017

Apollo Health and Lifestyle Limited (CIN - U85110TG2000PLC115819)

Regd. Office: 1-10-60/62, Ashoka Raghupathi Chambers, 5th Floor, Begumpet, Hyderabad, Telangana - 500 016 |
www.apollohl.com | Email ID: enquiry@apollohl.com, Ph No: 040-4904 7777, Fax No: 4904 7744

APOLLO CLINICS NETWORK

Telangana: Hyderabad (AS Rao Nagar | Chanda Nagar | Kondapur | Nallakunta | Nizampet | Manikonda | Uppal) | Andhra Pradesh: Vizag (Seethamma Peta) | Karnataka: Bangalore (Basavanagudi | Bellandur | Electronics City | Fraser Town | HSR Layout | Indira Nagar | JP Nagar | Kundalahalli | Koramangala | Sarjapur Road) | Mysore (VV Mohalla) | Tamilnadu: Chennai (Annanagar | Kotturpuram | Mogappair | T Nagar | Valasaravakkam | Velachery) | Maharashtra: Pune (Aundh | Nigdi Pradhikaran | Viman Nagar | Wanowrie) | Uttar Pradesh: Ghaziabad (Indrapuram) | Gujarat: Ahmedabad (Satellite) | Punjab: Amritsar (Court Road) | Haryana: Faridabad (Railway Station Road)

GSTIN: 37AADCA0733E1Z6

Address: 50-81-1/2, Plot no. 5, Seethammapeta,
Visakhapatnam, Andhra Pradesh



Patient Name : Mr.KORADA VISWANADHAM	Collected : 26/Aug/2023 11:10AM
Age/Gender : 31 Y 3 M 20 D/M	Received : 26/Aug/2023 02:20PM
UHID/MR No : CVIS.0000118257	Reported : 26/Aug/2023 03:04PM
Visit ID : CVISOPV113704	Status : Final Report
Ref Doctor : Dr.SELF	Sponsor Name : ARCOFEMI HEALTHCARE LIMITED
Emp/Auth/TPA ID : 9494494360	

DEPARTMENT OF CLINICAL PATHOLOGY

ARCOFEMI - MEDIWHEEL - FULL BODY ANNUAL PLUS MALE - 2D ECHO - PAN INDIA - FY2324

Test Name	Result	Unit	Bio. Ref. Range	Method
URINE GLUCOSE(POST PRANDIAL)	NEGATIVE		NEGATIVE	Dipstick
URINE GLUCOSE(FASTING)	NEGATIVE		NEGATIVE	Dipstick

***** End Of Report *****



DR. V. SNEHAL
M.D (PATH)
Consultant Pathologist



Patient Name	: Mr. KORADA VISWANADHAM	Age/Gender	: 31 Y/M
UHID/MR No.	: CVIS.0000118257	OP Visit No	: CVISOPV113704
Sample Collected on	:	Reported on	: 26-08-2023 15:22
LRN#	: RAD2083268	Specimen	:
Ref Doctor	: SELF		
Emp/Auth/TPA ID	: 9494494360		

DEPARTMENT OF RADIOLOGY

ULTRASOUND - WHOLE ABDOMEN

Liver : 19.1 cm. increased in size and echotexture. No focal lesion is seen. PV and CBD normal.No dilatation of the intrahepatic biliary radicals.

Gall bladder is well distended. No evidence of calculus. Wall thickness appears normal. No evidence of periGB collection. No evidence of focal lesion is seen.

Spleen appears normal. No focal lesion seen. Splenic vein appears normal.

Pancreas appears normal in echopattern. No focal/mass lesion/calcification. No evidence of peripancreatic free fluid or collection. Pancreatic duct appears normal.

Both the kidneys appear normal in size, shape and echopattern. Cortical thickness and CM differentiation are maintained. No calculus/ hydronephrosis seen on either side.

Right kidney : 10.6 x 4.8 cm

Left kidney : 10.3 x 4.9 cm

Urinary Bladder is well distended and appears normal. No evidence of any wall thickening or abnormality. No evidence of any intrinsic or extrinsic bladder abnormality detected.

Prostate :Normal in size and echo texture.No evidence of necrosis/calcification seen. its volume 16 cc

There is no evidence of ascites/ pleural effusion seen.

IMPRESSION:-

HEPATOMEGALY WITH FATTY INFILTRATION OF LIVER.

For clinico-lab correlation / follow - up / further work up.

Patient Name : Mr. KORADA VISWANADHAM

Age/Gender : 31 Y/M

This is only a screening test.



Dr. ARUNA PEBBILI
DMRD Radiology
Radiology

Patient Name : Mr. KORADA VISWANADHAM

Age/Gender : 31 Y/M

UHID/MR No. : CVIS.0000118257

OP Visit No : CVISOPV113704

Sample Collected on :

Reported on : 26-08-2023 12:42

LRN# : RAD2083268

Specimen :

Ref Doctor : SELF

Emp/Auth/TPA ID : 9494494360

DEPARTMENT OF RADIOLOGY

X-RAY CHEST PA

Both lung fields and hila are normal .

No obvious active pleuro-parenchymal lesion seen .

Both costophrenic and cardiophrenic angles are clear .

Both diaphragms are normal in position and contour .

Thoracic wall and soft tissues appear normal.

CONCLUSION :

No obvious abnormality seen.



Dr. ARUNA PEBBILI
DMRD Radiology
Radiology

Name: Mr. KORADA VISWANADHAM
Age/Gender: 31 Y/M
Address: vskp
Location: VISAKHAPATNAM, ANDHRA PRADESH
Doctor:
Department: LABORATORY
Rate Plan: VISHAKAPATNAM_06042023
Sponsor: ARCOFEMI HEALTHCARE LIMITED
Consulting Doctor: Dr. ABHIJEET SINGH SACHAN

MR No: CVIS.0000118257
Visit ID: CVISOPV113704
Visit Date: 26-08-2023 11:00
Discharge Date:
Referred By: SELF

HT-CHIEF COMPLAINTS AND PRESENT KNOWN ILLNESS

SYSTEMIC REVIEW

HT-HISTORY

PHYSICAL EXAMINATION

SYSTEMIC EXAMINATION

IMPRESSION

RECOMMENDATION

Doctor's Signature

Name: Mr. KORADA VISWANADHAM
Age/Gender: 31 Y/M
Address: vskp
Location: VISAKHAPATNAM, ANDHRA PRADESH
Doctor:
Department: LABORATORY
Rate Plan: VISHAKAPATNAM_06042023
Sponsor: ARCOFEMI HEALTHCARE LIMITED
Consulting Doctor: Dr. AISHWARYA MALLADI

MR No: CVIS.0000118257
Visit ID: CVISOPV113704
Visit Date: 26-08-2023 11:00
Discharge Date:
Referred By: SELF

HT-CHIEF COMPLAINTS AND PRESENT KNOWN ILLNESS

SYSTEMIC REVIEW

HT-HISTORY

PHYSICAL EXAMINATION

SYSTEMIC EXAMINATION

IMPRESSION

RECOMMENDATION

Doctor's Signature

Name: Mr. KORADA VISWANADHAM
Age/Gender: 31 Y/M
Address: vskp
Location: VISAKHAPATNAM, ANDHRA PRADESH
Doctor:
Department: LABORATORY
Rate Plan: VISHAKAPATNAM_06042023
Sponsor: ARCOFEMI HEALTHCARE LIMITED
Consulting Doctor: Dr. ABHIJEET SINGH SACHAN

MR No: CVIS.0000118257
Visit ID: CVISOPV113704
Visit Date: 26-08-2023 11:00
Discharge Date:
Referred By: SELF

HT-CHIEF COMPLAINTS AND PRESENT KNOWN ILLNESS

SYSTEMIC REVIEW

HT-HISTORY

PHYSICAL EXAMINATION

SYSTEMIC EXAMINATION

IMPRESSION

RECOMMENDATION

Doctor's Signature

Name: Mr. KORADA VISWANADHAM
Age/Gender: 31 Y/M
Address: vskp
Location: VISAKHAPATNAM, ANDHRA PRADESH
Doctor:
Department: LABORATORY
Rate Plan: VISHAKAPATNAM_06042023
Sponsor: ARCOFEMI HEALTHCARE LIMITED
Consulting Doctor: Dr. ABHIJEET VISHWAS GHATGE

MR No: CVIS.0000118257
Visit ID: CVISOPV113704
Visit Date: 26-08-2023 11:00
Discharge Date:
Referred By: SELF

HT-CHIEF COMPLAINTS AND PRESENT KNOWN ILLNESS

SYSTEMIC REVIEW

HT-HISTORY

PHYSICAL EXAMINATION

SYSTEMIC EXAMINATION

IMPRESSION

RECOMMENDATION

Doctor's Signature

Established Patient: No

Vitals

Date	Pulse (Beats/min)	B.P (mmHg)	Resp (Rate/min)	Temp (F)	Height (cms)	Weight (Kgs)	Body Fat Percentage (%)	Visceral Fat Level (%)	Body Age (Years)	BMI	Waist Circum (cms)	Hip (cms)	Waist (cms)	Waist & Hip Ratio	User
26-08-2023 14:31	79 Beats/min	130/80 mmHg	18 Rate/min	98.6 F	173 cms	125 Kgs	%	%	Years	41.77	cms	cms	cms		AHLL09094

Established Patient: No

Vitals

Date	Pulse (Beats/min)	B.P (mmHg)	Resp (Rate/min)	Temp (F)	Height (cms)	Weight (Kgs)	Body Fat Percentage (%)	Visceral Fat Level (%)	Body Age (Years)	BMI	Waist Circum (cms)	Hip (cms)	Waist (cms)	Waist & Hip Ratio	User
26-08-2023 14:31	79 Beats/min	130/80 mmHg	18 Rate/min	98.6 F	173 cms	125 Kgs	%	%	Years	41.77	cms	cms	cms		AHLL09094

Established Patient: No

Vitals

Date	Pulse (Beats/min)	B.P (mmHg)	Resp (Rate/min)	Temp (F)	Height (cms)	Weight (Kgs)	Body Fat Percentage (%)	Visceral Fat Level (%)	Body Age (Years)	BMI	Waist Circum (cms)	Hip (cms)	Waist (cms)	Waist & Hip Ratio	User
26-08-2023 14:31	79 Beats/min	130/80 mmHg	18 Rate/min	98.6 F	173 cms	125 Kgs	%	%	Years	41.77	cms	cms	cms		AHLL09094

Established Patient: No

Vitals

Date	Pulse (Beats/min)	B.P (mmHg)	Resp (Rate/min)	Temp (F)	Height (cms)	Weight (Kgs)	Body Fat Percentage (%)	Visceral Fat Level (%)	Body Age (Years)	BMI	Waist Circum (cms)	Hip (cms)	Waist (cms)	Waist & Hip Ratio	User
26-08-2023 14:31	79 Beats/min	130/80 mmHg	18 Rate/min	98.6 F	173 cms	125 Kgs	%	%	Years	41.77	cms	cms	cms		AHLL09094

Physical Medical Examination Format

NAME:- <u>Mr. K. Viswanadham</u>	DATE:- <u>26/8/23</u>
DESIGNATION:- <u>-</u>	AGE:- <u>32/Yrs</u>
EMP CODE:- <u>-</u>	UNIT/DEPARTMENT:-
BLOOD GROUP:- <u>-</u>	MARTIAL STATUS:-MARRIED/UNMARRIED

MEDICAL EXAMINATION

Complaints (if any)	<u>NIL</u>
Personal /family history	<u>NIL</u>
Past Medical /Occupational History	<u>NIL</u>
Sensitivity/Allergy (if any)	<u>NIL</u>
Heart	<u>Normal</u>
Any other Conditions	<u>NIL</u>

Height:- <u>173</u>	Weight:- <u>125</u>	BMI <u>41.77</u>	Pulse <u>79</u>
Temp:- <u>98.6</u>	Pulse <u>79</u>	Resp:- <u>18</u>	B.P <u>130/80</u>

Remarks

Treatment Recommended (if any):

I Hereby Certify that I have examined Mr/Ms. K. Viswanadham.....for pre-employment

/periodical medical examination, I have found / not found any disease, illness, contagious illness

I Certify That Employee Is Medically.....Fit.....

Fit

Unfit

Signature Of Employee

Temporarily Unfit
Dr.G. INDIRA PRIYADARSHINI
MBBS

Regd.No. 63148
Apollo Family Physician
Signature & Seal Of Medical Examiner With
Apollo Clinic, Seethammampet, Vizag

Registration No:-.....

ID: 118257

26-08-2023 11:47:18

K VISWANADHAM

Male 31Years

Req. No. :

Diagnosis Information:

Sinus rhythm
Normal ECG

HR : 79 bpm

P : 118 ms

PR : 182 ms

QRS : 88 ms

QT/QTcBz : 352/404 ms

P/QRS/T : 63/14/17 °

RV5/SV1 : 0.849/0.768 mV

Report Confirmed by:

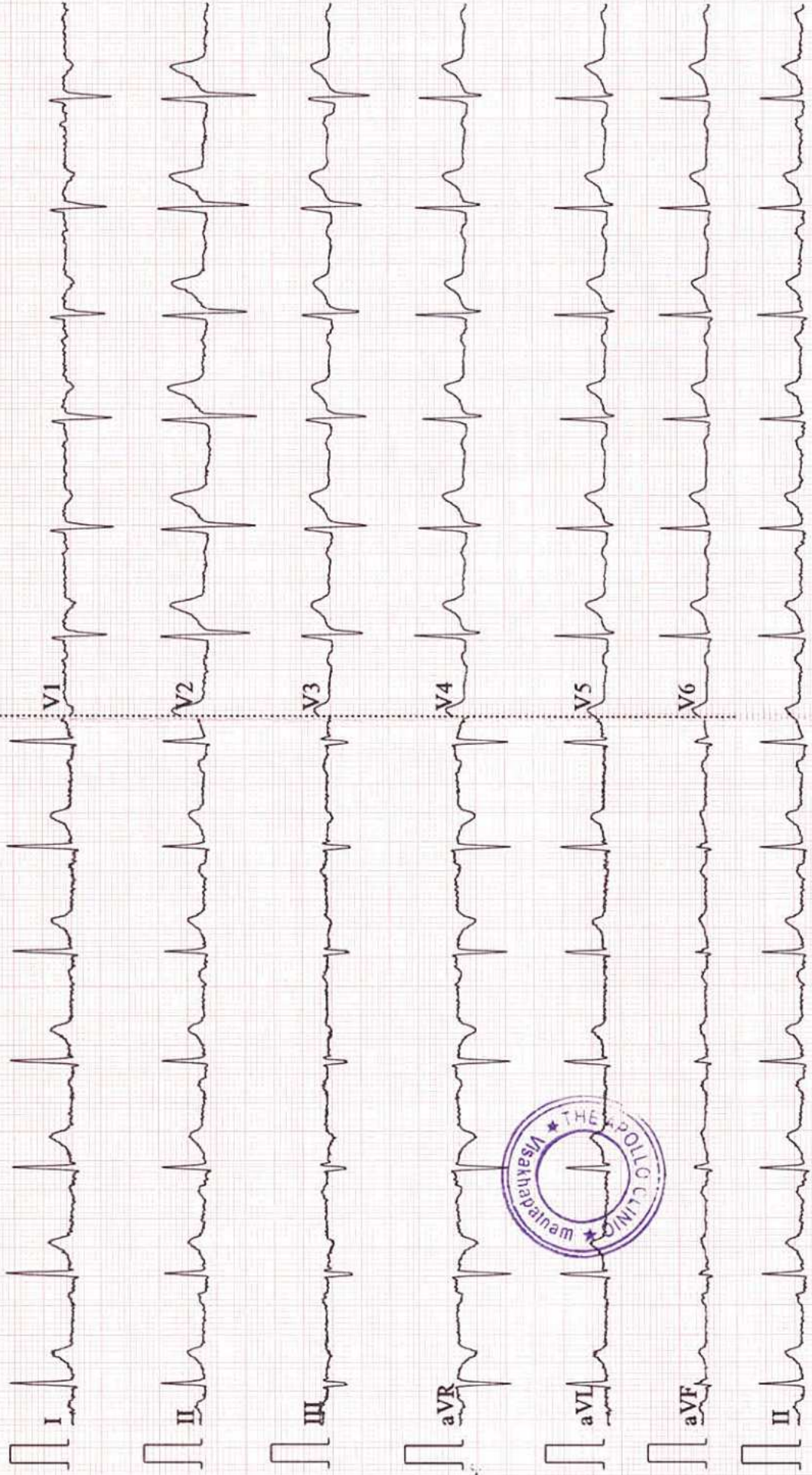

Patient Name	: Mr. KORADA VISWANADHAM	Age	: 31 Y M
UHID	: CVIS.0000118257	OP Visit No	: CVISOPV113704
Reported on	: 26-08-2023 12:42	Printed on	: 26-08-2023 12:42
Adm/Consult Doctor	:	Ref Doctor	: SELF

DEPARTMENT OF RADIOLOGY

X-RAY CHEST PA

Both lung fields and hila are normal .

No obvious active pleuro-parenchymal lesion seen .

Both costophrenic and cardiophrenic angles are clear .

Both diaphragms are normal in position and contour .

Thoracic wall and soft tissues appear normal.

CONCLUSION :

No obvious abnormality seen.

Printed on:26-08-2023 12:42

---End of the Report---



Aruna Pebbili

Dr. ARUNA PEBBILI
DMRD Radiology
Radiology

Patient Name	: Mr. KORADA VISWANADHAM	Age	: 31 Y/M
UHID	: CVIS.0000118257	OP Visit No	: CVISOPV113704
Conducted By:	: Dr. SHASHANKA CHUNDURI	Conducted Date	: 26-08-2023 15:16
Referred By	: SELF		

2D-ECHO WITH COLOUR DOPPLER

Dimensions:

Ao (ed)	2.9 CM
LA (es)	3.9 CM
LVID (ed)	4.3 CM
LVID (es)	3.3 CM
IVS (Ed)	0.9 CM
LVPW (Ed)	0.9 CM
EF	60.00%
%FD	33.00%

MITRAL VALVE : NORMAL

AML NORMAL

PML NORMAL

AORTIC VALVE NORMAL

TRICUSPID VALVE NORMAL

RIGHT VENTRICLE NORMAL

INTER ATRIAL SEPTUM INTACT

INTER VENTRICULAR SEPTUM INTACT

AORTA NORMAL

RIGHT ATRIUM NORMAL

LEFT ATRIUM NORMAL

Pulmonary Valve NORMAL

PERICARDIUM NORMAL

LEFT VENTRICLE:

NO REGIONAL WALL MOTION ABNORMALITY

NORMAL LEFT VENTRICULAR SYSTOLIC FUNCTION

COLOUR AND DOPPLER STUDIES:

PF:0.7m/sec.

MF:E > A

AF:1.0m/sec.

IMPRESSION

NORMAL CARDIAC SIZE.
NO RWMA.
NORMAL LV SYSTOLIC FUNCTION.
NO PERICARDIAL EFFUSION.
LVEF:60%

Dr. SHASHANKA
CHUNDURI



Patient Name	: Mr. KORADA VISWANADHAM	Age	: 31 Y/M
UHID	: CVIS.0000118257	OP Visit No	: CVISOPV113704
Reported By:	: Dr. SHASHANKA CHUNDURI	Conducted Date	: 26-08-2023 14:36
Referred By	: SELF		

ECG REPORT

Observation :-

1. Normal Sinus Rhythm.
2. Heart rate is 79 beats per minutes.
3. No pathological Q wave or S-T,T changes seen.
4. Normal P,Q,R,S,T waves and axis.
5. No evidence of chamber, hypertrophy or enlargement seen.

Impression:

NORMAL RESTING ECG.

----- END OF THE REPORT -----

Dr. SHASHANKA CHUNDURI



Patient Name	: Mr. KORADA VISWANADHAM	Age	: 31 Y M
UHID	: CVIS.0000118257	OP Visit No	: CVISOPV113704
Reported on	: 26-08-2023 15:20	Printed on	: 26-08-2023 15:22
Adm/Consult Doctor	:	Ref Doctor	: SELF

DEPARTMENT OF RADIOLOGY

ULTRASOUND - WHOLE ABDOMEN

Liver : 19.1 cm. increased in size and echotexture. No focal lesion is seen. PV and CBD normal.No dilatation of the intrahepatic biliary radicals.

Gall bladder is well distended. No evidence of calculus. Wall thickness appears normal. No evidence of periGB collection. No evidence of focal lesion is seen.

Spleen appears normal. No focal lesion seen. Splenic vein appears normal.

Pancreas appears normal in echopattern. No focal/mass lesion/calcification. No evidence of peripancreatic free fluid or collection. Pancreatic duct appears normal.

Both the kidneys appear normal in size, shape and echopattern. Cortical thickness and CM differentiation are maintained. No calculus/ hydronephrosis seen on either side.

Right kidney : 10.6 x 4.8 cm

Left kidney : 10.3 x 4.9 cm

Urinary Bladder is well distended and appears normal. No evidence of any wall thickening or abnormality. No evidence of any intrinsic or extrinsic bladder abnormality detected.

Prostate :Normal in size and echo texture.No evidence of necrosis/calcification seen. its volume 16 cc

There is no evidence of ascites/ pleural effusion seen.

Patient Name	: Mr. KORADA VISWANADHAM	Age	: 31 Y M
UHID	: CVIS.0000118257	OP Visit No	: CVISOPV113704
Reported on	: 26-08-2023 15:20	Printed on	: 26-08-2023 15:22
Adm/Consult Doctor	:	Ref Doctor	: SELF

IMPRESSION:-

HEPATOMEGALY WITH FATTY INFILTRATION OF LIVER.

For clinico-lab correlation / follow - up / further work up.

This is only a screening test.

Printed on:26-08-2023 15:20

---End of the Report---

Aruna Pebbili

Dr. ARUNA PEBBILI
DMRD Radiology
Radiology



Name: Mr. KORADA VISWANADHAM
 Age/Gender: 31 Y/M
 Address: vskp
 Location: VISAKHAPATNAM, ANDHRA PRADESH
 Doctor:
 Department: LABORATORY
 Rate Plan: VISHAKAPATNAM_06042023
 Sponsor: ARCOFEMI HEALTHCARE LIMITED

MR No: CVIS.0000118257
 Visit ID: CVISOPV113704
 Visit Date: 26-08-2023 11:00
 Discharge Date:
 Referred By: SELF

Vitals:

Date	Pulse (Beats/min)	B.P (mmHg)	Resp (Rate/min)	Temp (F)	Height (cms)	Weight (Kgs)	Body Fat Percentage (%)	Visceral Fat Level (%)	Body Age (Years)	BMI	Waist Circum (cms)	Hip (cms)	Waist (cms)	Waist & Hip Ratio	User
26-08-2023 14:31	79 Beats/min	130/80 mmHg	18 Rate/min	98.6 F	173 cms	125 Kgs	%	%	Years	41.77	cms	cms	cms		AHLL09094



Patient Name : Mr.KORADA VISWANADHAM	Collected : 26/Aug/2023 11:10AM
Age/Gender : 31 Y 3 M 20 D/M	Received : 26/Aug/2023 01:51PM
UHID/MR No : CVIS.0000118257	Reported : 26/Aug/2023 04:22PM
Visit ID : CVISOPV113704	Status : Final Report
Ref Doctor : Dr.SELF	Sponsor Name : ARCOFEMI HEALTHCARE LIMITED
Emp/Auth/TPA ID : 9494494360	

DEPARTMENT OF HAEMATOLOGY

ARCOFEMI - MEDIWHEEL - FULL BODY ANNUAL PLUS MALE - 2D ECHO - PAN INDIA - FY2324

PERIPHERAL SMEAR , WHOLE BLOOD EDTA

Red cells showed Microcytic hypochromic morphology. Moderate anisocytosis poikilocytosis present, no fragmented red cells seen , no NRBC . No polychromatophilia, No target cells seen . No intracellular hemo-parasite seen.

TLC within normal limits , No toxic granules, no shift to the left in nuclear index. Lymphocytes normal in morphology. No atypical leukocytes seen.

Platelets are in adequate numbers

Microcytic hypochromic anemia.



Patient Name : Mr.KORADA VISWANADHAM	Collected : 26/Aug/2023 11:10AM
Age/Gender : 31 Y 3 M 20 D/M	Received : 26/Aug/2023 01:51PM
UHID/MR No : CVIS.0000118257	Reported : 26/Aug/2023 04:22PM
Visit ID : CVISOPV113704	Status : Final Report
Ref Doctor : Dr.SELF	Sponsor Name : ARCOFEMI HEALTHCARE LIMITED
Emp/Auth/TPA ID : 9494494360	

DEPARTMENT OF HAEMATOLOGY

ARCOFEMI - MEDIWHEEL - FULL BODY ANNUAL PLUS MALE - 2D ECHO - PAN INDIA - FY2324

Test Name	Result	Unit	Bio. Ref. Range	Method
-----------	--------	------	-----------------	--------

Patient Name : Mr.KORADA VISWANADHAM	Collected : 26/Aug/2023 11:10AM
Age/Gender : 31 Y 3 M 20 D/M	Received : 26/Aug/2023 01:51PM
UHID/MR No : CVIS.0000118257	Reported : 26/Aug/2023 04:22PM
Visit ID : CVISOPV113704	Status : Final Report
Ref Doctor : Dr.SELF	Sponsor Name : ARCOFEMI HEALTHCARE LIMITED
Emp/Auth/TPA ID : 9494494360	

DEPARTMENT OF HAEMATOLOGY
ARCOFEMI - MEDIWHEEL - FULL BODY ANNUAL PLUS MALE - 2D ECHO - PAN INDIA - FY2324

Test Name	Result	Unit	Bio. Ref. Range	Method
-----------	--------	------	-----------------	--------

HEMOGRAM , WHOLE BLOOD EDTA

HAEMOGLOBIN	12.9	g/dL	13-17	Spectrophotometer
PCV	39.10	%	40-50	Electronic pulse & Calculation
RBC COUNT	4.93	Million/cu.mm	4.5-5.5	Electrical Impedance
MCV	79	fL	83-101	Calculated
MCH	26.2	pg	27-32	Calculated
MCHC	33.1	g/dL	31.5-34.5	Calculated
R.D.W	14.4	%	11.6-14	Calculated
TOTAL LEUCOCYTE COUNT (TLC)	9,900	cells/cu.mm	4000-10000	Electrical Impedance

DIFFERENTIAL LEUCOCYTIC COUNT (DLC)

NEUTROPHILS	63.7	%	40-80	Electrical Impedance
LYMPHOCYTES	28.9	%	20-40	Electrical Impedance
EOSINOPHILS	1.1	%	1-6	Electrical Impedance
MONOCYTES	6.3	%	2-10	Electrical Impedance
BASOPHILS	0	%	<1-2	Electrical Impedance

ABSOLUTE LEUCOCYTE COUNT

NEUTROPHILS	6306.3	Cells/cu.mm	2000-7000	Electrical Impedance
LYMPHOCYTES	2861.1	Cells/cu.mm	1000-3000	Electrical Impedance
EOSINOPHILS	108.9	Cells/cu.mm	20-500	Electrical Impedance
MONOCYTES	623.7	Cells/cu.mm	200-1000	Electrical Impedance
PLATELET COUNT	318000	cells/cu.mm	150000-410000	Electrical impedance
ERYTHROCYTE SEDIMENTATION RATE (ESR)	20	mm at the end of 1 hour	0-15	Modified Westergren

PERIPHERAL SMEAR

Red cells showed Microcytic hypochromic morphology. Moderate anisocytosis poikilocytosis present, no fragmented red cells seen , no NRBC . No polychromatophilia, No target cells seen . No intracellular hemo-parasite seen.

TLC within normal limits , No toxic granules, no shift to the left in nuclear index. Lymphocytes normal in morphology. No atypical leukocytes seen.

Platelets are in adequate numbers

Microcytic hypochromic anemia.

Patient Name : Mr.KORADA VISWANADHAM	Collected : 26/Aug/2023 11:10AM
Age/Gender : 31 Y 3 M 20 D/M	Received : 26/Aug/2023 01:51PM
UHID/MR No : CVIS.0000118257	Reported : 26/Aug/2023 04:22PM
Visit ID : CVISOPV113704	Status : Final Report
Ref Doctor : Dr.SELF	Sponsor Name : ARCOFEMI HEALTHCARE LIMITED
Emp/Auth/TPA ID : 9494494360	

DEPARTMENT OF HAEMATOLOGY				
ARCOFEMI - MEDIWHEEL - FULL BODY ANNUAL PLUS MALE - 2D ECHO - PAN INDIA - FY2324				
Test Name	Result	Unit	Bio. Ref. Range	Method



Patient Name : Mr.KORADA VISWANADHAM	Collected : 26/Aug/2023 11:10AM
Age/Gender : 31 Y 3 M 20 D/M	Received : 26/Aug/2023 01:51PM
UHID/MR No : CVIS.0000118257	Reported : 26/Aug/2023 02:01PM
Visit ID : CVISOPV113704	Status : Final Report
Ref Doctor : Dr.SELF	Sponsor Name : ARCOFEMI HEALTHCARE LIMITED
Emp/Auth/TPA ID : 9494494360	

DEPARTMENT OF HAEMATOLOGY

ARCOFEMI - MEDIWHEEL - FULL BODY ANNUAL PLUS MALE - 2D ECHO - PAN INDIA - FY2324

Test Name	Result	Unit	Bio. Ref. Range	Method
-----------	--------	------	-----------------	--------

BLOOD GROUP ABO AND RH FACTOR , WHOLE BLOOD EDTA				
BLOOD GROUP TYPE	B			Forward & Reverse Grouping with Slide/Tube Aggluti
Rh TYPE	POSITIVE			Forward & Reverse Grouping with Slide/Tube Agglutination



Patient Name : Mr.KORADA VISWANADHAM	Collected : 26/Aug/2023 11:10AM
Age/Gender : 31 Y 3 M 20 D/M	Received : 26/Aug/2023 01:51PM
UHID/MR No : CVIS.0000118257	Reported : 26/Aug/2023 04:22PM
Visit ID : CVISOPV113704	Status : Final Report
Ref Doctor : Dr.SELF	Sponsor Name : ARCOFEMI HEALTHCARE LIMITED
Emp/Auth/TPA ID : 9494494360	

DEPARTMENT OF BIOCHEMISTRY

ARCOFEMI - MEDIWHEEL - FULL BODY ANNUAL PLUS MALE - 2D ECHO - PAN INDIA - FY2324

Test Name	Result	Unit	Bio. Ref. Range	Method
-----------	--------	------	-----------------	--------

GLUCOSE, FASTING , NAF PLASMA	102	mg/dL	70-100	GOD - POD
--------------------------------------	------------	-------	--------	-----------

Comment:

As per American Diabetes Guidelines

Fasting Glucose Values in mg/dL	Interpretation
70-100 mg/dL	Normal
100-125 mg/dL	Prediabetes
≥126 mg/dL	Diabetes
<70 mg/dL	Hypoglycemia

Note:

- The diagnosis of Diabetes requires a fasting plasma glucose of > or = 126 mg/dL and/or a random / 2 hr post glucose value of > or = 200 mg/dL on at least 2 occasions.
- Very high glucose levels (>450 mg/dL in adults) may result in Diabetic Ketoacidosis & is considered critical.

HBA1C, GLYCATED HEMOGLOBIN , WHOLE BLOOD EDTA	6.1	%		HPLC
ESTIMATED AVERAGE GLUCOSE (eAG) , WHOLE BLOOD EDTA	128	mg/dL		Calculated

Comment:

Reference Range as per American Diabetes Association (ADA) 2023 Guidelines:

REFERENCE GROUP	HBA1C %
NON DIABETIC	<5.7
PREDIABETES	5.7 – 6.4
DIABETES	≥ 6.5
DIABETICS	
EXCELLENT CONTROL	6 – 7
FAIR TO GOOD CONTROL	7 – 8
UNSATISFACTORY CONTROL	8 – 10

Patient Name : Mr.KORADA VISWANADHAM	Collected : 26/Aug/2023 11:10AM
Age/Gender : 31 Y 3 M 20 D/M	Received : 26/Aug/2023 01:51PM
UHID/MR No : CVIS.0000118257	Reported : 26/Aug/2023 04:22PM
Visit ID : CVISOPV113704	Status : Final Report
Ref Doctor : Dr.SELF	Sponsor Name : ARCOFEMI HEALTHCARE LIMITED
Emp/Auth/TPA ID : 9494494360	

DEPARTMENT OF BIOCHEMISTRY

ARCOFEMI - MEDIWHEEL - FULL BODY ANNUAL PLUS MALE - 2D ECHO - PAN INDIA - FY2324

Test Name	Result	Unit	Bio. Ref. Range	Method
-----------	--------	------	-----------------	--------

POOR CONTROL	>10			
--------------	-----	--	--	--

Note: Dietary preparation or fasting is not required.

- HbA1C is recommended by American Diabetes Association for Diagnosing Diabetes and monitoring Glycemic Control by American Diabetes Association guidelines 2023.
- Trends in HbA1C values is a better indicator of Glycemic control than a single test.
- Low HbA1C in Non-Diabetic patients are associated with Anemia (Iron Deficiency/Hemolytic), Liver Disorders, Chronic Kidney Disease. Clinical Correlation is advised in interpretation of low Values.
- Falsely low HbA1c (below 4%) may be observed in patients with clinical conditions that shorten erythrocyte life span or decrease mean erythrocyte age. HbA1c may not accurately reflect glycemic control when clinical conditions that affect erythrocyte survival are present.
- In cases of Interference of Hemoglobin variants in HbA1C alternative methods (Fructosamine) estimation is recommended for Glycemic Control
 - A: HbF >25%
 - B: Homozygous Hemoglobinopathy.
 (Hb Electrophoresis is recommended method for detection of Hemoglobinopathy)



Patient Name : Mr.KORADA VISWANADHAM	Collected : 26/Aug/2023 11:10AM
Age/Gender : 31 Y 3 M 20 D/M	Received : 26/Aug/2023 01:51PM
UHID/MR No : CVIS.0000118257	Reported : 26/Aug/2023 03:03PM
Visit ID : CVISOPV113704	Status : Final Report
Ref Doctor : Dr.SELF	Sponsor Name : ARCOFEMI HEALTHCARE LIMITED
Emp/Auth/TPA ID : 9494494360	

DEPARTMENT OF BIOCHEMISTRY
ARCOFEMI - MEDIWHEEL - FULL BODY ANNUAL PLUS MALE - 2D ECHO - PAN INDIA - FY2324

Test Name	Result	Unit	Bio. Ref. Range	Method
-----------	--------	------	-----------------	--------

LIPID PROFILE , SERUM

TOTAL CHOLESTEROL	194	mg/dL	<200	CHE/CHO/POD
TRIGLYCERIDES	182	mg/dL	<150	Enzymatic
HDL CHOLESTEROL	37	mg/dL	>40	CHE/CHO/POD
NON-HDL CHOLESTEROL	157	mg/dL	<130	Calculated
LDL CHOLESTEROL	120.6	mg/dL	<100	Calculated
VLDL CHOLESTEROL	36.4	mg/dL	<30	Calculated
CHOL / HDL RATIO	5.24		0-4.97	Calculated

Comment:

Reference Interval as per National Cholesterol Education Program (NCEP) Adult Treatment Panel III Report.

	Desirable	Borderline High	High	Very High
TOTAL CHOLESTEROL	< 200	200 - 239	≥ 240	
TRIGLYCERIDES	<150	150 - 199	200 - 499	≥ 500
LDL	Optimal < 100 Near Optimal 100-129	130 - 159	160 - 189	≥ 190
HDL	≥ 60			
NON-HDL CHOLESTEROL	Optimal <130; Above Optimal 130-159	160-189	190-219	>220

- 1.Measurements in the same patient on different days can show physiological and analytical variations.
- 2.NCEP ATP III identifies non-HDL cholesterol as a secondary target of therapy in persons with high triglycerides.
- 3.Primary prevention algorithm now includes absolute risk estimation and lower LDL Cholesterol target levels to determine eligibility of drug therapy.
- 4.Low HDL levels are associated with Coronary Heart Disease due to insufficient HDL being available to participate in reverse cholesterol transport, the process by which cholesterol is eliminated from peripheral tissues.
- 5.As per NCEP guidelines, all adults above the age of 20 years should be screened for lipid status. Selective screening of children above the age of 2 years with a family history of premature cardiovascular disease or those with at least one parent with high total cholesterol is recommended.
- 6.VLDL, LDL Cholesterol Non HDL Cholesterol, CHOL/HDL RATIO, LDL/HDL RATIO are calculated parameters when Triglycerides are below 350 mg/dl. When Triglycerides are more than 350 mg/dl LDL cholesterol is a direct measurement.



Patient Name : Mr.KORADA VISWANADHAM	Collected : 26/Aug/2023 11:10AM
Age/Gender : 31 Y 3 M 20 D/M	Received : 26/Aug/2023 01:51PM
UHID/MR No : CVIS.0000118257	Reported : 26/Aug/2023 03:03PM
Visit ID : CVISOPV113704	Status : Final Report
Ref Doctor : Dr.SELF	Sponsor Name : ARCOFEMI HEALTHCARE LIMITED
Emp/Auth/TPA ID : 9494494360	

DEPARTMENT OF BIOCHEMISTRY

ARCOFEMI - MEDIWHEEL - FULL BODY ANNUAL PLUS MALE - 2D ECHO - PAN INDIA - FY2324

Test Name	Result	Unit	Bio. Ref. Range	Method
-----------	--------	------	-----------------	--------

LIVER FUNCTION TEST (LFT) , SERUM				
BILIRUBIN, TOTAL	0.30	mg/dL	0.20-1.20	DIAZO METHOD
BILIRUBIN CONJUGATED (DIRECT)	0.10	mg/dL	0.0-0.3	Calculated
BILIRUBIN (INDIRECT)	0.20	mg/dL	0.0-1.1	Dual Wavelength
ALANINE AMINOTRANSFERASE (ALT/SGPT)	29	U/L	<50	Visible with P-5-P
ASPARTATE AMINOTRANSFERASE (AST/SGOT)	28.0	U/L	17-59	UV with P-5-P
ALKALINE PHOSPHATASE	150.00	U/L	38-126	p-nitrophenyl phosphate
PROTEIN, TOTAL	7.90	g/dL	6.3-8.2	Biuret
ALBUMIN	4.00	g/dL	3.5 - 5	Bromocresol Green
GLOBULIN	3.90	g/dL	2.0-3.5	Calculated
A/G RATIO	1.03		0.9-2.0	Calculated



Patient Name : Mr.KORADA VISWANADHAM	Collected : 26/Aug/2023 11:10AM
Age/Gender : 31 Y 3 M 20 D/M	Received : 26/Aug/2023 01:51PM
UHID/MR No : CVIS.0000118257	Reported : 26/Aug/2023 03:03PM
Visit ID : CVISOPV113704	Status : Final Report
Ref Doctor : Dr.SELF	Sponsor Name : ARCOFEMI HEALTHCARE LIMITED
Emp/Auth/TPA ID : 9494494360	

DEPARTMENT OF BIOCHEMISTRY

ARCOFEMI - MEDIWHEEL - FULL BODY ANNUAL PLUS MALE - 2D ECHO - PAN INDIA - FY2324

Test Name	Result	Unit	Bio. Ref. Range	Method
-----------	--------	------	-----------------	--------

RENAL PROFILE/KIDNEY FUNCTION TEST (RFT/KFT) , SERUM				
Test Name	Result	Unit	Bio. Ref. Range	Method
CREATININE	0.80	mg/dL	0.66-1.25	Creatinine amidohydrolase
UREA	19.80	mg/dL	19-43	Urease
BLOOD UREA NITROGEN	9.2	mg/dL	8.0 - 23.0	Calculated
URIC ACID	7.50	mg/dL	3.5-8.5	Uricase
CALCIUM	8.90	mg/dL	8.4 - 10.2	Arsenazo-III
PHOSPHORUS, INORGANIC	4.30	mg/dL	2.5-4.5	PMA Phenol
SODIUM	140	mmol/L	135-145	Direct ISE
POTASSIUM	4.6	mmol/L	3.5-5.1	Direct ISE
CHLORIDE	105	mmol/L	98 - 107	Direct ISE



Patient Name : Mr.KORADA VISWANADHAM	Collected : 26/Aug/2023 11:10AM
Age/Gender : 31 Y 3 M 20 D/M	Received : 26/Aug/2023 01:51PM
UHID/MR No : CVIS.0000118257	Reported : 26/Aug/2023 03:03PM
Visit ID : CVISOPV113704	Status : Final Report
Ref Doctor : Dr.SELF	Sponsor Name : ARCOFEMI HEALTHCARE LIMITED
Emp/Auth/TPA ID : 9494494360	

DEPARTMENT OF BIOCHEMISTRY

ARCOFEMI - MEDIWHEEL - FULL BODY ANNUAL PLUS MALE - 2D ECHO - PAN INDIA - FY2324

Test Name	Result	Unit	Bio. Ref. Range	Method
GAMMA GLUTAMYL TRANSPEPTIDASE (GGT) , SERUM	37.00	U/L	15-73	Glycylglycine Nitoranalide



Patient Name : Mr.KORADA VISWANADHAM	Collected : 26/Aug/2023 11:10AM
Age/Gender : 31 Y 3 M 20 D/M	Received : 26/Aug/2023 01:51PM
UHID/MR No : CVIS.0000118257	Reported : 26/Aug/2023 04:19PM
Visit ID : CVISOPV113704	Status : Final Report
Ref Doctor : Dr.SELF	Sponsor Name : ARCOFEMI HEALTHCARE LIMITED
Emp/Auth/TPA ID : 9494494360	

DEPARTMENT OF IMMUNOLOGY

ARCOFEMI - MEDIWHEEL - FULL BODY ANNUAL PLUS MALE - 2D ECHO - PAN INDIA - FY2324

Test Name	Result	Unit	Bio. Ref. Range	Method
-----------	--------	------	-----------------	--------

THYROID PROFILE TOTAL (T3, T4, TSH) , SERUM

TRI-iodothyronine (T3, TOTAL)	1.79	ng/ml	0.69-2.15	CLIA
THYROXINE (T4, TOTAL)	97.20	ng/ml	52-127	CLIA
THYROID STIMULATING HORMONE (TSH)	1.860	µIU/mL	0.3-4.5	CLIA

Comment:

Note:

For pregnant females	Bio Ref Range for TSH in uIU/ml (As per American Thyroid Association)
First trimester	0.1 - 2.5
Second trimester	0.2 – 3.0
Third trimester	0.3 – 3.0

TSH is a glycoprotein hormone secreted by the anterior pituitary. TSH activates production of T3 (Triiodothyronine) and its prohormone T4 (Thyroxine). Increased blood level of T3 and T4 inhibit production of TSH.

TSH is elevated in primary hypothyroidism and will be low in primary hyperthyroidism. Elevated or low TSH in the context of normal free thyroxine is often referred to as sub-clinical hypo- or hyperthyroidism respectively.

Both T4 & T3 provides limited clinical information as both are highly bound to proteins in circulation and reflects mostly inactive hormone. Only a very small fraction of circulating hormone is free and biologically active.

Significant variations in TSH can occur with circadian rhythm, hormonal status, stress, sleep deprivation, medication & circulating antibodies.

TSH	T3	T4	FT4	Conditions
High	Low	Low	Low	Primary Hypothyroidism, Post Thyroidectomy, Chronic Autoimmune Thyroiditis
High	N	N	N	Subclinical Hypothyroidism, Autoimmune Thyroiditis, Insufficient Hormone Replacement Therapy.

Patient Name : Mr.KORADA VISWANADHAM	Collected : 26/Aug/2023 11:10AM
Age/Gender : 31 Y 3 M 20 D/M	Received : 26/Aug/2023 01:51PM
UHID/MR No : CVIS.0000118257	Reported : 26/Aug/2023 04:19PM
Visit ID : CVISOPV113704	Status : Final Report
Ref Doctor : Dr.SELF	Sponsor Name : ARCOFEMI HEALTHCARE LIMITED
Emp/Auth/TPA ID : 9494494360	

DEPARTMENT OF IMMUNOLOGY				
ARCOFEMI - MEDIWHEEL - FULL BODY ANNUAL PLUS MALE - 2D ECHO - PAN INDIA - FY2324				
Test Name	Result	Unit	Bio. Ref. Range	Method

N/Low	Low	Low	Low	Secondary and Tertiary Hypothyroidism
Low	High	High	High	Primary Hyperthyroidism, Goitre, Thyroiditis, Drug effects, Early Pregnancy
Low	N	N	N	Subclinical Hyperthyroidism
Low	Low	Low	Low	Central Hypothyroidism, Treatment with Hyperthyroidism
Low	N	High	High	Thyroiditis, Interfering Antibodies
N/Low	High	N	N	T3 Thyrotoxicosis, Non thyroidal causes
High	High	High	High	Pituitary Adenoma; TSHoma/Thyrotropinoma



Patient Name : Mr.KORADA VISWANADHAM	Collected : 26/Aug/2023 11:10AM
Age/Gender : 31 Y 3 M 20 D/M	Received : 26/Aug/2023 02:20PM
UHID/MR No : CVIS.0000118257	Reported : 26/Aug/2023 04:14PM
Visit ID : CVISOPV113704	Status : Final Report
Ref Doctor : Dr.SELF	Sponsor Name : ARCOFEMI HEALTHCARE LIMITED
Emp/Auth/TPA ID : 9494494360	

DEPARTMENT OF CLINICAL PATHOLOGY

ARCOFEMI - MEDIWHEEL - FULL BODY ANNUAL PLUS MALE - 2D ECHO - PAN INDIA - FY2324

Test Name	Result	Unit	Bio. Ref. Range	Method
-----------	--------	------	-----------------	--------

COMPLETE URINE EXAMINATION (CUE) , URINE

PHYSICAL EXAMINATION

COLOUR	PALE YELLOW		PALE YELLOW	Visual
TRANSPARENCY	CLEAR		CLEAR	Visual
pH	6.0		5-7.5	Bromothymol Blue
SP. GRAVITY	1.015		1.002-1.030	Dipstick

BIOCHEMICAL EXAMINATION

URINE PROTEIN	NEGATIVE		NEGATIVE	PROTEIN ERROR OF INDICATOR
GLUCOSE	NEGATIVE		NEGATIVE	GOD-POD
URINE BILIRUBIN	NEGATIVE		NEGATIVE	AZO COUPLING
URINE KETONES (RANDOM)	NEGATIVE		NEGATIVE	NITROPRUSSIDE
UROBILINOGEN	NORMAL		NORMAL	EHRlich
BLOOD	NEGATIVE		NEGATIVE	Dipstick
NITRITE	NEGATIVE		NEGATIVE	Dipstick
LEUCOCYTE ESTERASE	NEGATIVE		NEGATIVE	PYRROLE HYDROLYSIS

CENTRIFUGED SEDIMENT WET MOUNT AND MICROSCOPY

PUS CELLS	2-4	/hpf	0-5	Microscopy
EPITHELIAL CELLS	0-1	/hpf	<10	MICROSCOPY
RBC	0.00	/hpf	0-2	MICROSCOPY
CASTS	NIL		0-2 Hyaline Cast	MICROSCOPY
CRYSTALS	ABSENT		ABSENT	MICROSCOPY

Comment:

- Biochemical Examination of urine sample was performed by reflectance photometry and confirmed by alternative methods.
- The samples are assessed for integrity and adequacy before processing.



Patient Name : Mr.KORADA VISWANADHAM	Collected : 26/Aug/2023 11:10AM
Age/Gender : 31 Y 3 M 20 D/M	Received : 26/Aug/2023 02:20PM
UHID/MR No : CVIS.0000118257	Reported : 26/Aug/2023 03:04PM
Visit ID : CVISOPV113704	Status : Final Report
Ref Doctor : Dr.SELF	Sponsor Name : ARCOFEMI HEALTHCARE LIMITED
Emp/Auth/TPA ID : 9494494360	

DEPARTMENT OF CLINICAL PATHOLOGY

ARCOFEMI - MEDIWHEEL - FULL BODY ANNUAL PLUS MALE - 2D ECHO - PAN INDIA - FY2324

Test Name	Result	Unit	Bio. Ref. Range	Method
URINE GLUCOSE(FASTING)	NEGATIVE		NEGATIVE	Dipstick

***** End Of Report *****

Result/s to Follow:

GLUCOSE, POST PRANDIAL (PP), 2 HOURS (POST MEAL), GLUCOSE (POST PRANDIAL) - URINE

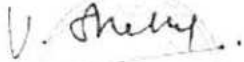

DR. V. SNEHAL
M.D (PATH)
Consultant Pathologist



Exception Letter for CAP

Date: 26/08/23

Client Name: k. viswantham

Gender - male

UHID: 118257

We are Not delivered service due to late

SERVICE eye checkup

So that we are unable to close all reports, once client visited again will close.

Regards,

EMP Name: y. joshi

Apollo clinic,

Vizag.

Client Name: k. viswantham

Signature:

Ph no:

Name : Mr. KORADA VISWANADHAM

Age: 31 Y

UHID:CVIS.0000118257

Sex: M



Address : vskp

Plan : ARCOFEMI MEDIWHEEL MALE AHC CREDIT PAN
INDIA OP AGREEMENT

OP Number:CVISOPV113704

Bill No :CVIS-OCR-61987

Date : 26.08.2023 11:01

Sno	Service Type/ServiceName	Department
1	ARCOFEMI - MEDIWHEEL - FULL BODY ANNUAL PLUS MALE - 2D ECHO - PAN INDIA - FY2324	
1	URINE GLUCOSE(FASTING)	
2	GAMMA GLUTAMYL TRANSFERASE (GGT)	
3	HbA1c, GLYCATED HEMOGLOBIN	
4	2 D ECHO	
5	LIVER FUNCTION TEST (LFT)	
6	X-RAY CHEST PA	
7	GLUCOSE, FASTING	
8	HEMOGRAM + PERIPHERAL SMEAR	
9	ENT CONSULTATION	
10	FITNESS BY GENERAL PHYSICIAN	
11	DIET CONSULTATION	
12	COMPLETE URINE EXAMINATION	
13	URINE GLUCOSE(POST PRANDIAL)	
14	PERIPHERAL SMEAR	
15	EKG	
16	BLOOD GROUP ABO AND RH FACTOR	
17	LIPID PROFILE	
18	BODY MASS INDEX (BMI)	
19	OPHTHAL BY GENERAL PHYSICIAN	
20	RENAL PROFILE/RENAL FUNCTION TEST (RFT/KFT)	
21	ULTRASOUND - WHOLE ABDOMEN	
22	THYROID PROFILE (TOTAL T3, TOTAL T4, TSH)	
23	DENTAL CONSULTATION	
24	GLUCOSE, POST PRANDIAL (PP), 2 HOURS (POST MEAL)	

भारत सरकार
GOVERNMENT OF INDIA



పోలాకి మణికుమారి
Polaki Manikumari
పుట్టిన తేదీ/ DOB: 18/07/1998
స్త్రీ / FEMALE



8938 4208 2428

ఆదార్-సామాన్యమానవుడి హక్కు

भारत सरकार
GOVERNMENT OF INDIA



కోరాడ విశ్వనాథం
Korada Viswanadham
పుట్టిన తేదీ/DOB: 06/05/1992
పురుషుడు/ MALE
Mobile No: 9494494360
8801 8241 9816
VID : 9191 0699 4240 1786

నా ఆదార్ - నా గుర్తింపు

प्रति,

समन्वयक,
Mediwheel (Arcofemi Healthcare Limited)
हेल्पलाइन नंबर: 011-41195959

महोदय/ महोदया,

विषय: बैंक ऑफ़ बड़ौदा के कर्मचारियों के लिए वार्षिक स्वास्थ्य जांच।

हम आपको सूचित करना चाहते हैं कि हमारे कर्मचारी जिनका विवरण निम्नानुसार हैं हमारे करार के अनुसार आपके द्वारा उपलब्ध कराई गई कैशलेस वार्षिक स्वास्थ्य जांच सुविधा का लाभ लेना चाहते हैं।

	कर्मचारी विवरण
नाम	MR. KORADA VISWANADHAM
क.कू संख्या	121961
पदनाम	SWACHHTA SAHAYAK EVAM SAHAYAK
कार्य का स्थान	SRIKAKULAM
जन्म की तारीख	06-05-1992
स्वास्थ्य जांच की प्रस्तावित तारीख	26-08-2023
बुकिंग संदर्भ सं.	23S121961100067126E

यह अनुमोदन/ संस्तुति पत्र तभी वैध माना जाएगा जब इसे बैंक ऑफ़ बड़ौदा के कर्मचारी आईडी कार्ड की प्रति के साथ प्रस्तुत किया जाएगा। यह अनुमोदन पत्र दिनांक 21-08-2023 से 31-03-2024 तक मान्य है। इस पत्र के साथ किए जाने वाले चिकित्सा जांच की सूची अनुलग्नक के रूप में दी गई है। कृपया नोट करें कि उक्त स्वास्थ्य जांच हमारी टाई-अप व्यवस्था के अनुसार कैशलेस सुविधा है। हम अनुरोध करते हैं कि आप हमारे कर्मचारी के स्वास्थ्य जांच संबंधी आवश्यकताओं पर उचित कार्रवाई करें तथा इस संबंध में अपनी सर्वोच्च प्राथमिकता तथा सर्वोत्तम संसाधन उपलब्ध कराएं। उपर्युक्त सारणी में दी गई कर्मचारी कूट संख्या एवं बुकिंग संदर्भ संख्या का उल्लेख अनिवार्य रूप से इनवॉइस में किया जाना चाहिए।

हम इस संबंध में आपके सहयोग की अपेक्षा करते हैं।

भवदीय,

हस्ता/-

(मुख्य महाप्रबंधक)

मानव संसाधन प्रबंधन विभाग

बैंक ऑफ़ बड़ौदा

(नोट: यह कंप्यूटर द्वारा जनरेट किया गया पत्र है। हस्ताक्षर की आवश्यकता नहीं है। कृपया किसी भी स्पष्टीकरण के लिए Mediwheel (Arcofemi Healthcare Limited) से संपर्क करें।)

LETTER OF APPROVAL / RECOMMENDATION

To,

The Coordinator,
Mediwheel (Arcofemi Healthcare Limited)
Helpline number: 011- 41195959

Dear Sir / Madam,

Sub: Annual Health Checkup for the employees of Bank of Baroda

This is to inform you that the following employee wishes to avail the facility of Cashless Annual Health Checkup provided by you in terms of our agreement.

PARTICULARS	EMPLOYEE DETAILS
NAME	MR. KORADA VISWANADHAM
EC NO.	121961
DESIGNATION	SWACHHTA SAHAYAK EVAM SAHAYAK
PLACE OF WORK	SRIKAKULAM
BIRTHDATE	06-05-1992
PROPOSED DATE OF HEALTH CHECKUP	26-08-2023
BOOKING REFERENCE NO.	23S121961100067126E

This letter of approval / recommendation is valid if submitted along with copy of the Bank of Baroda employee id card. This approval is valid from **21-08-2023** till **31-03-2024** The list of medical tests to be conducted is provided in the annexure to this letter. Please note that the said health checkup is a **cashless facility** as per our tie up arrangement. We request you to attend to the health checkup requirement of our employee and accord your top priority and best resources in this regard. The EC Number and the booking reference number as given in the above table shall be mentioned in the invoice, invariably.

We solicit your co-operation in this regard.

Yours faithfully,

Sd/-

Chief General Manager
HRM Department
Bank of Baroda

(Note: This is a computer generated letter. No Signature required. For any clarification, please contact Mediwheel (Arcofemi Healthcare Limited))

SUGGESTIVE LIST OF MEDICAL TESTS

FOR MALE	FOR FEMALE
CBC	CBC
ESR	ESR
Blood Group & RH Factor	Blood Group & RH Factor
Blood and Urine Sugar Fasting	Blood and Urine Sugar Fasting
Blood and Urine Sugar PP	Blood and Urine Sugar PP
Stool Routine	Stool Routine
Lipid Profile	Lipid Profile
Total Cholesterol	Total Cholesterol
HDL	HDL
LDL	LDL
VLDL	VLDL
Triglycerides	Triglycerides
HDL / LDL ratio	HDL / LDL ratio
Liver Profile	Liver Profile
AST	AST
ALT	ALT
GGT	GGT
Bilirubin (total, direct, indirect)	Bilirubin (total, direct, indirect)
ALP	ALP
Proteins (T, Albumin, Globulin)	Proteins (T, Albumin, Globulin)
Kidney Profile	Kidney Profile
Serum creatinine	Serum creatinine
Blood Urea Nitrogen	Blood Urea Nitrogen
Uric Acid	Uric Acid
HBA1C	HBA1C
Routine urine analysis	Routine urine analysis
USG Whole Abdomen	USG Whole Abdomen
General Tests	General Tests
X Ray Chest	X Ray Chest
ECG	ECG
2D/3D ECHO / TMT	2D/3D ECHO / TMT
Stress Test	Thyroid Profile (T3, T4, TSH)
PSA Male (above 40 years)	Mammography (above 40 years) and Pap Smear (above 30 years).
Thyroid Profile (T3, T4, TSH)	Dental Check-up consultation
Dental Check-up consultation	Physician Consultation
Physician Consultation	Eye Check-up consultation
Eye Check-up consultation	Skin/ENT consultation
Skin/ENT consultation	Gynaec Consultation