



BHAILAL AMIN  
GENERAL HOSPITAL



### CONCLUSION OF HEALTH CHECKUP

ECU Number	: 4564	MR Number	: 22635469	Patient Name	: DEEPA NAGVANSHI
Age	: 34	Sex	: Female	Height	: 162
Weight	: 74	Ideal Weight	: 61	BMI	: 28.20
Date	: 29/07/2023				

Dr. Manish Mittal

Internal Medicine

Note : General Physical Examination & routine Investigations included in the Health Checkup have certain limitations and may not be able to detect all the latent and asymptomatic diseases.



ECU Number : 4564                      MR Number : 22635469                      Patient Name: DEEPA NAGVANSHI  
Age : 34                                      Sex : Female                                      Height : 162  
Weight : 74                                      Ideal Weight : 61                                      BMI : 28.20  
Date : 29/07/2023

Past H/O : NO P/H/O ANY MAJOR ILLNESS.

Present H/O : NO MEDICAL COMPLAINT AT PRESENT.

Family H/O : NO F/H/O ANY MAJOR ILLNESS.

Habits : NO HABITS

Gen.Exam. : G.C. GOOD

B.P : 150/90 mm Hg

Pulse : 70/MIN REG.

Others : SPO2 : 98 %

C.V.S : NAD

R.S. : NAD

Abdomen : NP

Spleen : NP

Skin : NAD

C.N.S : NAD

Advice :



ECU Number : 4564  
Age : 34  
Weight : 74  
Date : 29/07/2023

MR Number : 22635469  
Sex : Female  
Ideal Weight : 61

Patient Name: DEEPA NAGVANSHI  
Height : 162  
BMI : 28.20

**Ophthalmic Check Up :**

**Right**

**Left**

Ext Exam

NORMAL

Vision Without Glasses

6/6 (P)

6/12

Vision With Glasses

6/6 WITH - 0.50 D SPH - 0.50 CYL ! 90

6/6 - 1.25 D SPH WITH - 0.50 CYL !

Final Correction

-

90

Fundus

NORMAL

Colour Vision

NORMAL

Advice

NIL

**Orthopedic Check Up :**

Ortho Consultation

Ortho Advice

**ENT Check Up :**

Ear

Nose

Throat

Hearing Test

FNT Advice

**General Surgery Check Up :**

General Surgery

Abdominal Lump

Hernia

External Genitals

PVR

Proctoscopy

Any Other

Surgical Advice



# BHAILAL AMIN GENERAL HOSPITAL



ECU Number : 4564  
Age : 34  
Weight : 74  
Date : 29/07/2023

MR Number : 22635469  
Sex : Female  
Ideal Weight : 61

Patient Name: DEEPA NAGVANSHI  
Height : 162  
BMI : 28.20

### Gynaec Check Up :

OBSTETRIC HISTORY                    MARRIED 15-06-2020  
MENSTRUAL HISTORY                    .  
PRESENT MENSTRUAL CYCLE        LMP : 17/07/23  
PAST MENSTRUAL CYCLE            REGULAR  
CHIEF COMPLAINTS                    -  
PA    SOFT  
PS    Cx - SMALL ENDOMETROB SPOT ON OUT LIP Vg - CLEAR DISCHARGE  
PV    UT JUST BULKY Fx CLEAR  
BREAST EXAMINATION RIGHT        NORMAL  
BREAST EXAMINATION LEFT        NORMAL  
PAPSMEAR  
BMD  
MAMMOGRAPHY  
ADVICE



Patient Name : Mrs. DEEPA NAGVANSHI  
 Gender / Age : Female / 34 Years 8 Months 17 Days  
 MR No / Bill No. : 22635469 / 241038918  
 Consultant : Dr. Manish Mittal  
 Location : OPD

Type : OPD  
 Request No. : 144826  
 Request Date : 29/07/2023 08:35 AM  
 Collection Date : 29/07/2023 08:48 AM  
 Approval Date : 29/07/2023 02:54 PM

**CBC + ESR**

Test	Result	Units	Biological Ref. Range
<b>Haemoglobin.</b>			
Haemoglobin	13.0	gm/dL	12 - 15
Red Blood Cell Count (T-RBC)	4.55	mill/cmm	3.8 - 4.8
Hematocrit (HCT)	40.3	%	36 - 46
Mean Corpuscular Volume (MCV)	88.6	fl	83 - 101
Mean Corpuscular Haemoglobin (MCH)	28.6	pg	27 - 32
MCH Concentration (MCHC)	32.3	%	31.5 - 34.5
Red Cell Distribution Width (RDW-CV)	14.0	%	11.6 - 14
Red Cell Distribution Width (RDW-SD)	45.7	fl	39 - 46
<b>Total Leucocyte Count (TLC)</b>			
Total Leucocyte Count (TLC)	6.23	thou/cmm	4 - 10
<b>Differential Leucocyte Count</b>			
Polymorphs	61	%	40 - 80
Lymphocytes	33	%	20 - 40
Eosinophils	2	%	1 - 6
Monocytes	4	%	2 - 10
Basophils	0	%	0 - 2
Polymorphs (Abs. Value)	3.79	thou/cmm	2 - 7
Lymphocytes (Abs. Value)	2.04	thou/cmm	1 - 3
Eosinophils (Abs. Value)	<b>0.11</b>	thou/cmm	0.2 - 0.5
Monocytes (Abs. Value)	0.25	thou/cmm	0.2 - 1
Basophils (Abs. Value)	0.04	thou/cmm	0.02 - 0.1
Immature Granulocytes	0.2	%	1 - 3 : Borderline > 3 : Significant
<b>Platelet Count</b>			
Platelet Count	217	thou/cmm	150 - 410
Smear evaluation	Adequate		
ESR	12	mm/1 hr	0 - 12

Test Results are dependent on a number of variables & technical limitations. Hence, it is advised to correlate with clinical findings and other related investigations before any firm opinion is made. Recheck / retest may be requested.

365 Days / 24 Hours Laboratory Services

Home Collection Facility Available  
(Mon To Sat 8:00 am to 5:00 pm)



BHAILAL AMIN  
GENERAL HOSPITAL

📍 Bhaikal Amin Marg, Gorwa, Vadodara, Gujarat 390003.

🌐 www.baghospital.com | 📞 0265-677 6222, 255 6222 | Follow us : 📱 📺

DEPARTMENT OF LABORATORY MEDICINE

Patient Name : Mrs. DEEPA NAGVANSHI  
Gender / Age : Female / 34 Years 8 Months 17 Days  
MR No / Bill No. : 22635469 / 241038918  
Consultant : Dr. Manish Mittal  
Location : OPD

Type : OPD  
Request No. : 144826  
Request Date : 29/07/2023 08:35 AM  
Collection Date : 29/07/2023 08:48 AM  
Approval Date : 29/07/2023 02:54 PM

**CBC + ESR**

Immature Granulocyte (IG) count is a useful early marker of infection or inflammation, even when other markers are normal. It is an early and rapid discrimination of bacterial from viral infections. It is also increased in patients on steroid therapy / chemotherapy or haematological malignancy. High IG is always pathological; except in pregnancy and neonates of < 7 days.  
Method : HB by Non-Cyanide Hemoglobin analysis method. HCT by RBC pulse height detection method. RBC, TLC & PLC are by Particle Count by Electrical Impedance in Cell Counter. Optical Platelets by Fluorescent + Laser Technology. MCV, MCH, MCHC, RDW (CV & SD) are calculated parameter. DLC by Flowcytometry method using semi-conductor Laser+Smear verification. ESR on Ves metric 20, comparable to Westergrens method and in accordance to ICSH reference method.

---- End of Report ----

Dr. Ameet Soni  
MD (Path)

Test Results are dependent on a number of variables & technical limitations. Hence, it is advised to correlate with clinical findings and other related investigations before any firm opinion is made. Recheck / retest may be requested.



Patient Name	: Mrs. DEEPA NAGVANSHI	Type	: OPD
Gender / Age	: Female / 34 Years 8 Months 17 Days	Request No.	: 144826
MR No / Bill No.	: 22635469 / 241038918	Request Date	: 29/07/2023 08:35 AM
Consultant	: Dr. Manish Mittal	Collection Date	: 29/07/2023 08:48 AM
Location	: OPD	Approval Date	: 29/07/2023 02:54 PM

**Haematology**

<u>Test</u>	<u>Result</u>	<u>Units</u>	<u>Biological Ref. Range</u>
<b>Blood Group</b>			
ABO system	O		
Rh system.	Positive		

By Gel Technology / Tube Agglutination Method

Note :

- This blood group has been done with new sensitive Gel Technology using both Forward and Reverse Grouping Card with Autocontro
- This method check`s group both on Red blood cells and in Serum for "ABO" group.

---- End of Report ----

Dr. Ameet Soni  
MD (Path)

365 Days / 24 Hours Laboratory Services

Home Collection Facility Available  
(Mon To Sat 8:00 am to 5:00 pm)



BHAILAL AMIN  
GENERAL HOSPITAL

📍 Bhailal Amin Marg, Gorwa, Vadodara, Gujarat 390003.

🌐 www.baghospital.com | 📞 0265-677 6222, 255 6222 | Follow us : 📱

DEPARTMENT OF LABORATORY MEDICINE

Patient Name : Mrs. DEEPA NAGVANSHI  
Gender / Age : Female / 34 Years 8 Months 17 Days  
MR No / Bill No. : 22635469 / 241038918  
Consultant : Dr. Manish Mittal  
Location : OPD

Type : OPD  
Request No. : 144826  
Request Date : 29/07/2023 08:35 AM  
Collection Date : 29/07/2023 08:48 AM  
Approval Date : 29/07/2023 01:37 PM

**Fasting Plasma Glucose**

Test	Result	Units	Biological Ref. Range
<i>Fasting Plasma Glucose</i>			
Fasting Plasma Glucose	95	mg/dL	70 - 110
Post Prandial 2 Hr. Plasma Glucose	108	mg/dL	70 - 140

By Hexokinase method on RXL Dade Dimension

---- End of Report ----

Dr. Rakesh Vaidya  
MD (Path). DCP.

Test Results are dependent on a number of variables & technical limitations. Hence, it is advised to correlate with clinical findings and other related investigations before any firm opinion is made. Recheck / repeat may be requested.





Patient Name : **Mrs. DEEPA NAGVANSHI**  
 Gender / Age : Female / 34 Years 8 Months 17 Days  
 MR No / Bill No. : **22635469 / 241038918**  
 Consultant : Dr. Manish Mittal  
 Location : **OPD**

Type : OPD  
 Request No. : **144826**  
 Request Date : 29/07/2023 08:35 AM  
 Collection Date : 29/07/2023 08:48 AM  
 Approval Date : 29/07/2023 03:18 PM

**HbA1c (Glycosylated Hb)**

Test	Result	Units	Biological Ref. Range
<b>HbA1c (Glycosylated Hb)</b>			
Glycosylated Hemoglobin (HbA1c)	5.1	%	
estimated Average Glucose (e AG) *	99.67	mg/dL	

(Method:

By Automated HPLC analyser on D-10 Biorad. NGSP Certified, US-FDA approved, Traceable to IFCC reference method.

\* Calculated valued for past 60 days, derived from HbA1c %, based on formula recommended by the A1c - Derived Average Glucose study from ADA and EASD funded The ADAG trial.

**Guidelines for Interpretation:**

Indicated Glycemic control of previous 2-3 months

HbA1c%	e AG (mg/dl)	Glycemic control
> 8	> 183	Action suggested...High risk of developing long-term complications. Action suggested, depends on individual patient circumstances
7 - 8	154 - 183	Good
< 7	< 154	Goal...Some danger of hypoglycemic reaction in type I Diabetics. Some Glucose intolerant individuals and Sub-Clinical diabetics may demonstrate (elevated) HbA1c in this area.
6 - 7	126 - 154	Near Normal
< 6	< 126	Nondiabetic level)

--- End of Report ---

**Dr. Rakesh Vaidya**  
MD (Path). DCP.



Patient Name : Mrs. DEEPA NAGVANSHI  
 Gender / Age : Female / 34 Years 8 Months 17 Days  
 MR No / Bill No. : 22635469 / 241038918  
 Consultant : Dr. Manish Mittal  
 Location : OPD

Type : OPD  
 Request No. : 144826  
 Request Date : 29/07/2023 08:35 AM  
 Collection Date : 29/07/2023 08:48 AM  
 Approval Date : 29/07/2023 01:36 PM

**Liver Function Test (LFT)**

Test	Result	Units	Biological Ref. Range
<b>Bilirubin</b>			
Bilirubin - Total	0.26	mg/dL	0 - 1
Bilirubin - Direct	0.07	mg/dL	0 - 0.3
Bilirubin - Indirect	0.19	mg/dL	0 - 0.7
<i>(By Diazotized sulfanilic acid on RXL Dade Dimension.)</i>			
Aspartate Aminotransferase (SGOT/AST)	18	U/L	13 - 35
<i>(By IFCC UV kinetic method on RXL Dade Dimension.)</i>			
Alanine Aminotransferase (SGPT/ALT)	23	U/L	14 - 59
<i>(By IFCC UV kinetic method on RXL Dade Dimension.)</i>			
Alkaline Phosphatase	<b>109</b>	U/L	42 - 98
<i>(BY PNPP AMP method on RXL Dade Dimension.)</i>			
Gamma Glutamyl Transferase (GGT)	18	U/L	5 - 55
<i>(By IFCC method on RXL Dade Dimension.)</i>			
<b>Total Protein</b>			
Total Proteins	7.42	gm/dL	6.4 - 8.2
Albumin	3.83	gm/dL	3.4 - 5
Globulin	3.59	gm/dL	3 - 3.2
A : G Ratio	1.07		1.1 - 1.6
<i>(By Biuret endpoint and Bromocresol purple method on RXL Dade Dimension.)</i>			

--- End of Report ---

Dr. Rakesh Vaidya  
MD (Path). DCP.



Patient Name : Mrs. DEEPA NAGVANSHI  
 Gender / Age : Female / 34 Years 8 Months 17 Days  
 MR No / Bill No. : 22635469 / 241038918  
 Consultant : Dr. Manish Mittal  
 Location : OPD

Type : OPD  
 Request No. : 144826  
 Request Date : 29/07/2023 08:35 AM  
 Collection Date : 29/07/2023 08:48 AM  
 Approval Date : 29/07/2023 01:36 PM

## Renal Function Test (RFT)

Test	Result	Units	Biological Ref. Range
Urea (By Urease Kinetic method on RXL Dade Dimension)	13	mg/dL	10 - 45
Creatinine (By Modified Kinetic Jaffe Technique)	0.65	mg/dL	0.6 - 1.1
Estimate Glomerular Filtration rate (Ref. range : > 60 ml/min for adults between age group of 18 to 70 yrs. EGFR Calculated by IDMS Traceable MDRD Study equation. Reporting of eGFR can help facilitate early detection of CKD. By Modified Kinetic Jaffe Technique)	More than 60		
Uric acid (By Uricase / Catalase method on RXL Siemens)	4.0	mg/dL	2.2 - 5.8

— End of Report —

Dr. Rakesh Vaidya  
MD (Path), DCP.



Patient Name : Mrs. DEEPA NAGVANSHI  
 Gender / Age : Female / 34 Years 8 Months 17 Days  
 MR No / Bill No. : 22635469 / 241038918  
 Consultant : Dr. Manish Mittal  
 Location : OPD

Type : OPD  
 Request No. : 144826  
 Request Date : 29/07/2023 08:35 AM  
 Collection Date : 29/07/2023 08:48 AM  
 Approval Date : 29/07/2023 01:36 PM

## Thyroid Hormone Study

Test	Result	Units	Biological Ref. Range
------	--------	-------	-----------------------

Triiodothyronine (T3)	1.22	ng/ml	
-----------------------	------	-------	--

(Done by 4th generation electrochemiluminescence based method on automated immunoassay / Cobas e 411.)

Reference interval (ng/ml)

1 - 3 days : 0.1 - 7.4  
 1-11 months : 0.1 - 2.45  
 1-5 years : 0.1 - 2.7  
 6-10 years : 0.9 - 2.4  
 11-15 years : 0.8 - 2.1  
 16-20 years : 0.8 - 2.1  
 Adults (20 - 50 years) : 0.7 - 2.0  
 Adults (> 50 years) : 0.4 - 1.8  
 Pregnancy (in last 5 months) : 1.2 - 2.5

(Reference : Tietz - Clinical guide to laboratory test, 4th edition ))

Thyroxine (T4)	7.70	mcg/dL	
----------------	------	--------	--

(Done by 4th generation electrochemiluminescence based method on automated immunoassay / Cobas e 411.)

Reference interval (mcg/dL)

1 - 3 days : 11.8 - 22.6  
 1- 2 weeks : 9.8 - 16.6  
 1 - 4 months : 7.2 - 14.4  
 4 - 12 months : 7.8 - 16.5  
 1-5 years : 7.3 - 15.0  
 5 - 10 years : 6.4 - 13.3  
 10 - 20 years : 5.6 - 11.7  
 Adults / male : 4.6 - 10.5  
 Adults / female : 5.5 - 11.0  
 Adults (> 60 years) : 5.0 - 10.7

(Reference : Tietz - Clinical guide to laboratory test, 4th edition ))

Thyroid Stimulating Hormone (US-TSH)	5.36	microIU/ml	
--------------------------------------	------	------------	--

(Done by 4th generation electrochemiluminescence based method on automated immunoassay / Cobas e 411.)

Reference interval (microIU/ml)

Infants (1-4 days) : 1.0 - 39  
 2-20 weeks : 1.7 - 9.1  
 5 months - 20 years : 0.7 - 6.4  
 Adults (21 - 54 years) : 0.4 - 4.2  
 Adults (> 55 years) : 0.5 - 8.9  
 Pregnancy :  
 1st trimester : 0.3 - 4.5  
 2nd trimester : 0.5 - 4.6  
 3rd trimester : 0.8 - 5.2

(Reference : Tietz - Clinical guide to laboratory test, 4th edition ))

— End of Report —

Dr. Rakesh Vaidya  
MD (Path). DCP.



Patient Name : Mrs. DEEPA NAGVANSHI  
 Gender / Age : Female / 34 Years 8 Months 17 Days  
 MR No / Bill No. : 22635469 / 241038918  
 Consultant : Dr. Manish Mittal  
 Location : OPD

Type : OPD  
 Request No. : 144826  
 Request Date : 29/07/2023 08:35 AM  
 Collection Date : 29/07/2023 08:48 AM  
 Approval Date : 29/07/2023 01:36 PM

**Complete Lipid Profile**

Test	Result	Units	Biological Ref. Range
<b>Complete Lipid Profile</b>			
Appearance	Clear		
Triglycerides	<b>211</b>	mg/dL	1 - 150
<i>(By Lipase / Glycerol dehydrogenase on RXL Dade Dimension</i>			
<i>&lt; 150 Normal</i>			
<i>150-199 Borderline High</i>			
<i>200-499 High</i>			
<i>&gt; 499 Very High)</i>			
Total Cholesterol	193	mg/dL	1 - 200
<i>(By enzymatic colorimetric method on RXL Dade Dimension</i>			
<i>&lt;200 mg/dL - Desirable</i>			
<i>200-239 mg/dL - Borderline High</i>			
<i>&gt; 239 mg/dL - High)</i>			
HDL Cholesterol	41	mg/dL	40 - 60
<i>(By Direct homogenous technique, modified enzymatic non-immunological method on RXL Dade Dimension</i>			
<i>&lt; 40 Low</i>			
<i>&gt; 60 High)</i>			
Non HDL Cholesterol (calculated)	<b>152</b>	mg/dL	1 - 130
<i>(Non- HDL Cholesterol</i>			
<i>&lt; 130 Desirable</i>			
<i>139-159 Borderline High</i>			
<i>160-189 High</i>			
<i>&gt; 191 Very High)</i>			
LDL Cholesterol	<b>121</b>	mg/dL	1 - 100
<i>(By Direct homogenous technique, modified enzymatic non-immunological method on RXL Dade Dimension</i>			
<i>&lt; 100 Optimal</i>			
<i>100-129 Near / above optimal</i>			
<i>130-159 Borderline High</i>			
<i>160-189 High</i>			
<i>&gt; 189 Very High)</i>			
VLDL Cholesterol (calculated)	<b>42.2</b>	mg/dL	12 - 30
LDL Ch. / HDL Ch. Ratio	2.95		2.1 - 3.5
T. Ch./HDL Ch. Ratio	4.71		3.5 - 5
<i>(Recent NECP / ATP III Guidelines / Classification (mg/dl) :)</i>			

--- End of Report ---

Dr. Rakesh Vaidya  
MD (Path). DCP.



Patient Name : Mrs. DEEPA NAGVANSHI Type : OPD  
 Gender / Age : Female / 34 Years 8 Months 17 Days Request No. : 144826  
 MR No / Bill No. : 22635469 / 241038918 Request Date : 29/07/2023 08:35 AM  
 Consultant : Dr. Manish Mittal Collection Date : 29/07/2023 08:48 AM  
 Location : OPD Approval Date : 29/07/2023 12:48 PM

**Urine routine analysis (Auto)**

Test	Result	Units	Biological Ref. Range
<b>Physical Examination</b>			
Quantity	40	mL	
Colour	Pale Yellow		
Appearance	Turbid (Slight)		
<b>Chemical Examination (By Reagent strip method)</b>			
pH	6.0		
Specific Gravity	1.015		
Protein	Negative	gm/dL	0 - 5
Glucose	Negative	mg/dL	0 - 5
Ketones	Negative		0 - 5
Bilirubin	Negative		Negative
Urobilinogen	Negative		Negative (upto 1)
Blood	Negative		Negative
Leucocytes	Trace		Negative
Nitrite	Negative		Negative
<b>Microscopic Examination (by Microscopy after Centrifugation at 2000 rpm for 10 min or on fully automated Sysmex urine sedimentation analyzer UF4000)</b>			
Red Blood Cells	0 - 1	/hpf	0 - 2
Leucocytes	1 - 5	/hpf	0 - 5
Epithelial Cells	5 - 10	/hpf	0 - 5
Casts	Nil	/lpf	Nil
Crystals	Nil	/hpf	Nil
Mucus	Absent	/hpf	Absent
Organism	Bacteria +		

--- End of Report ---

Dr. Ameet Soni  
MD (Path)



**BHAILAL AMIN**  
GENERAL HOSPITAL

📍 Bhaikal Amin Marg, Gorwa, Vadodara, Gujarat 390003.

🌐 [www.baghospital.com](http://www.baghospital.com) | ☎ 0265-677 6222, 255 6222 | Follow us : 📱📺

**DEPARTMENT OF DIAGNOSTIC RADIOLOGY**

Patient No. : 22635469      Report Date : 29/07/2023

Request No. : 190073625      29/07/2023 8.35 AM

Patient Name : Mrs. DEEPA NAGVANSHI

Gender / Age : Female / 34 Years 8 Months 17 Days

**ADVANCED DIGITAL SOLUTIONS**

Computer Radiography

Ultra Sensitive Colour Doppler

Ultra High Resolution Sonography

Multi-Detector CT Scan

Mammography

Interventional Radiology

Digital Subtraction Angiography

Foetal Echocardiography

Echocardiography

**X-Ray Chest AP**

Both lung fields are clear.

Both costophrenic sinuses appear clear.

Heart size is normal.

Hilar shadows show no obvious abnormality.

Aorta is normal.

• ULTRA SONOGRAPHY CANNOT DETECT ALL ABNORMALITIES  
• NOT VALID FOR MEDICO-LEGAL PURPOSES  
• CLINICAL CORRELATION RECOMMENDED

**Dr. Priyanka Patel, MD**

Consultant Radiologist



H-2015-0297



MC-3004



E-2021-0037



1828



BHAILAL AMIN  
GENERAL HOSPITAL

Bhaikal Amin Marg, Gorwa, Vadodara, Gujarat 390003.  
www.baghospital.com | 0265-677 6222, 255 6222 | Follow us : f @

**DEPARTMENT OF DIAGNOSTIC RADIOLOGY**

Patient No. : 22635469 Report Date : 29/07/2023  
Request No. : 190073618 29/07/2023 8.35 AM  
Patient Name : Mrs. DEEPA NAGVANSHI  
Gender / Age : Female / 34 Years 8 Months 17 Days

**ADVANCED DIGITAL SOLUTIONS**

- Computer Radiography
- Ultra Sensitive Colour Doppler
- Ultra High Resolution Sonography
- Multi-Detector CT Scan
- Mammography
- Interventional Radiology
- Digital Subtraction Angiography
- Foetal Echocardiography
- Echocardiography

**USG : Abdomen (Excluding Pelvis) Or Upper Abdomen**

Liver is normal in size and echopattern. No mass lesion identified. The hepatic veins are clear and patent.  
Gall bladder shows no obvious abnormality. Common bile duct measures 3mm in diameter.  
Pancreas shows no obvious abnormality. Tail obscured.  
Spleen is normal in size and echopattern.  
Both kidneys are normal in shape and position. Normal echogenicity and cortico medullary differentiation is noted. No hydronephrosis or mass lesion seen.

**No ascites.**

**COMMENT:**

No obvious abnormality seen.

Kindly correlate clinically.

• ULTRA SONOGRAPHY CANNOT DETECT ALL ABNORMALITIES  
• NOT VALID FOR MEDICO-LEGAL PURPOSES  
• CLINICAL CORRELATION RECOMMENDED

*Priya*

**Dr. Priyanka Patel, MD**  
Consultant Radiologist





Patient No. : 22635469      Report Date : 29/07/2023  
Request No. : 190073656      29/07/2023 8.35 AM  
Patient Name : **Mrs. DEEPA NAGVANSHI**  
Gender / Age : Female / 34 Years 8 Months 17 Days

**Echo Color Doppler**

MITRAL VALVE : NORMAL, NO MR, NO MS  
AORTIC VALVE : TRILEAFLET, NO AR, NO AS  
TRICUSPID VALVE : NORMAL, NO TR, NO PAH  
PULMONARY VALVE : NORMAL  
LEFT ATRIUM : NORMAL  
AORTA : NORMAL  
LEFT VENTRICLE : NORMAL LV SIZE AND SYSTOLIC FUNCTION LVEF -- 65%, NO  
RESTING REGIONAL WALL MOTION ABNORMALITY  
RIGHT ATRIUM : NORMAL  
RIGHT VENTRICLE : NORMAL  
I.V.S. : INTACT  
I.A.S. : INTACT  
PULMONARY ARTERY : NORMAL  
PERICARDIUM : NORMAL  
COLOUR/DOPPLER FLOW MAPPING : NO MR // AR // TR, NO PAH

**FINAL CONCLUSION:**

1. NORMAL SIZED ALL CARDIAC CHAMBERS, NO LVH
2. NORMAL LV SYSTOLIC FUNCTION, LVEF -- 65%
3. NO RESTING REGIONAL WALL MOTION ABNORMALITY
4. NORMAL DIASTOLIC FUNCTION
5. NORMAL CARDIAC VALVES, NO MITRAL // AORTIC STENOSIS
6. NORMAL RIGHT HEART SIZE AND RV PRESSURES
7. NO PERICARDIAL EFFUSION, CLOT OR VEGETATION SEEN, SR+.

  
-----  
Dr. KILLOL KANERIA, D.M., CARD.

Name: Mrs. Deepa Nagvanshi  
 Patient ID: ECU/22635469

29.07.2023 08:45:04  
 Standard 12-Lead

Age: Female  
 Height: Undefined  
 Weight: Undefined  
 Ethnicity: Unknown  
 Pacemaker: Unknown

HR: 66 bpm  
 P axis: 0°  
 QRS axis: 18°  
 T axis: 0°

RR: 911 ms  
 P: 82 ms  
 PR: 130 ms  
 QRS: 66 ms  
 QT: 374 ms  
 QTcB: 392 ms

Unconfirmed report

Indication:  
 Remark:

*Dr. [Signature]*

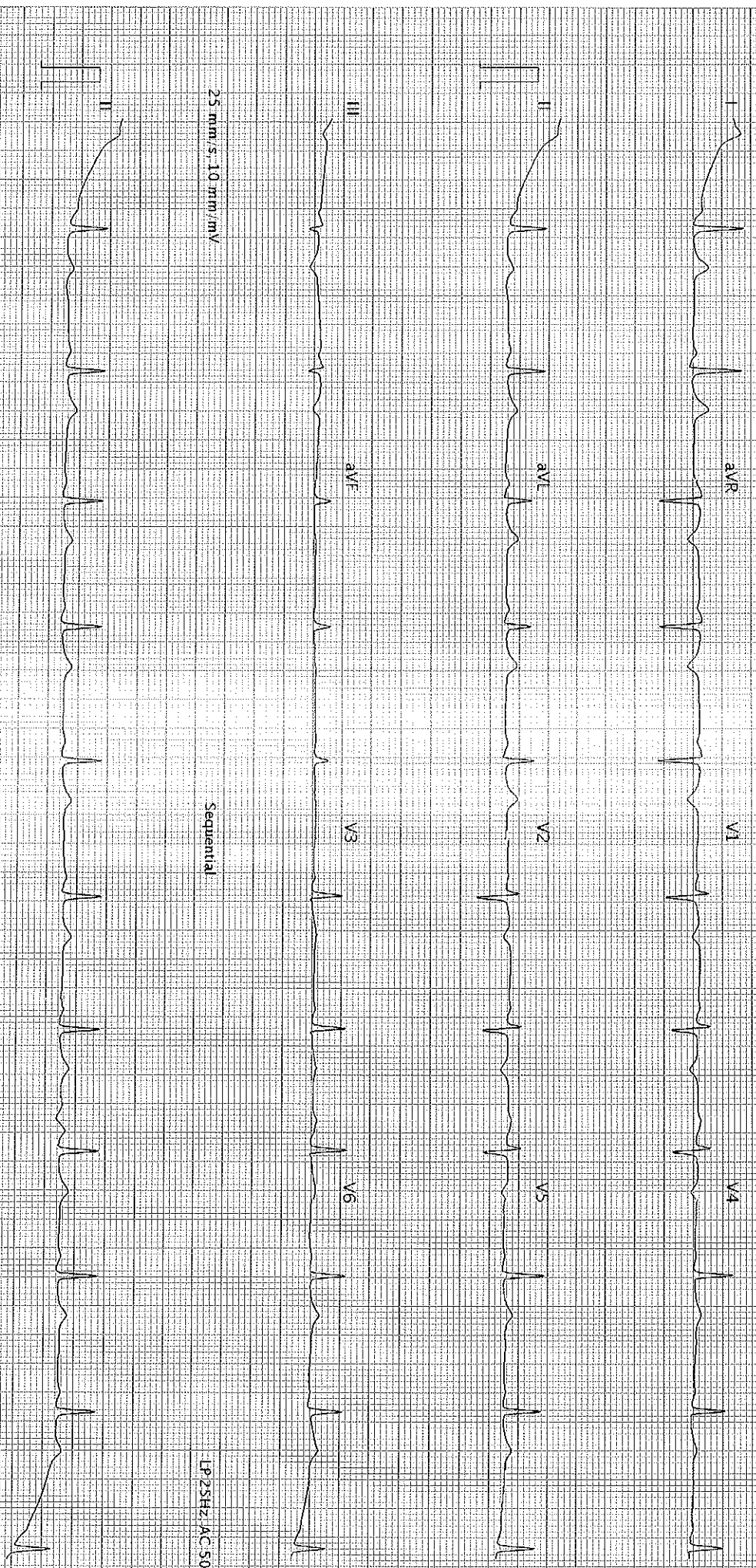

25 mm/s, 10 mm/mV

Sequential

LP25Hz, AC 50Hz

25 mm/s, 10 mm/mV

LP25Hz, AC 50Hz

AT 102 G2 1-2-0 (1080, 011030)

Printed on 29.07.2023 08:45:17

SCHILLER